

TM 5-3805-291-23P

TECHNICAL MANUAL

FIELD MAINTENANCE MANUAL
(Includes Unit and Direct Support Maintenance)
REPAIR PARTS AND SPECIAL TOOLS LIST (RPSTL)
FOR

**LOADER, HEAVY, SCOOP:
DIESEL ENGINE DRIVEN (DED), 4-WHEEL DRIVE
4.5 CUBIC YARD ROCK BUCKET
NSN 3805-01-533-1857**

AND

**5.0 CUBIC YARD GENERAL PURPOSE BUCKET
NSN 3805-01-533-1853
MODEL 966H**



DISTRIBUTION STATEMENT A - Approved for public release; distribution is unlimited.

**HEADQUARTERS, DEPARTMENT OF THE ARMY
JANUARY 2010**

LIST OF EFFECTIVE PAGES/WORK PACKAGES

NOTE: Zero in the "Change No." column indicates an original page or work package.

Date of issue for the original manual is:

Original. 15 January 2010

TOTAL NUMBER OF PAGES FOR FRONT AND REAR MATTER IS 26 AND TOTAL NUMBER OF WORK PACKAGES IS 4, CONSISTING OF THE FOLLOWING:

Page/WP No.	Change No.	Page/WP No.	Change No.
Front Cover	0	WP 0003 00 (10 pgs)	0
Blank	0	WP 0004 00 (114 pgs)	0
i thru x	0	Inside Back Cover	0
WP 0001 00 (6 pgs)	0	Back Cover	0
WP 0002 00 (460 pgs)	0		

HEADQUARTERS
DEPARTMENT OF THE ARMY
Washington, D.C., 15 January 2010

TECHNICAL MANUAL

**FIELD MAINTENANCE MANUAL
(Includes Unit and Direct Support Maintenance)
REPAIR PARTS AND SPECIAL TOOLS LIST (RPSTL)**

FOR

**LOADER, HEAVY, SCOOP:
DIESEL ENGINE DRIVEN (DED), 4-WHEEL DRIVE
4.5 CUBIC YARD ROCKET BUCKET
NSN 3805-01-533-1857**

AND

**5.0 CUBIC YARD GENERAL PURPOSE BUCKET
NSN 3805-01-533-1853
MODEL 966H**

Current as of 21 August 2009

REPORTING ERRORS AND RECOMMENDING IMPROVEMENTS

You can help improve this publication. If you find any errors, or if you would like to recommend any improvements to the procedures in this publication, please let us know. The preferred method is to submit your DA Form 2028 (Recommended Changes to Publications and Blank Forms) through the Internet, on the Army Electronic Product Support (AEPS) website. The Internet address is <https://aeps.ria.army.mil>. The DA Form 2028 is located under the Public Applications section in the AEPS Public Home Page. Fill out the form and click on SUBMIT. Using this form on the AEPS will enable us to respond quicker to your comments and better manage the DA Form 2028 program. You may also mail, email, or fax your comments or DA Form 2028 directly to the U.S. Army TACOM Life Cycle Management Command. The postal mail address is U.S. Army TACOM Life Cycle Management Command, ATTN: AMSTA-LCL-MPP/TECH PUBS, 1 Rock Island Arsenal, Rock Island, IL 61299-7630. The email address is tacomlcmc.daform2028@us.army.mil. The fax number is DSN 793-0726 or Commercial (309) 782-0726.

DISTRIBUTION STATEMENT A - Approved for public release; distribution is unlimited.

TABLE OF CONTENTS

**WP 0001 00 FIELD MAINTENANCE (INCLUDING UNIT AND DIRECT SUPPORT MAINTENANCE)
REPAIR PARTS AND SPECIAL TOOLS LIST (RPSTL) INTRODUCTION**

WP 0002 00 REPAIR PARTS LIST

	Illus/Fig	Page
GROUP 01 ENGINE		
0100 ENGINE ASSEMBLY		0002 00-3
ENGINE ASSEMBLY	1	0002 00-3
ENGINE SUPPORTS	2	0002 00-5
0101 CRANKCASE, BLOCK CYLINDER HEAD.....		0002 00-7
CYLINDER HEAD AND FASTENERS	3	0002 00-7
CYLINDER BLOCK PLUGS	4	0002 00-9
0102 CRANKSHAFT		0002 00-11
VIBRATION DAMPER AND PULLEY	5	0002 00-11
REAR MAIN SEAL, CRANKSHAFT	6	0002 00-13
FRONT MAIN SEAL, CRANKSHAFT.....	7	0002 00-15
0103 FLYWHEEL ASSEMBLY.....		0002 00-17
FLYWHEEL ASSEMBLY	8	0002 00-17
FLYWHEEL HOUSING	9	0002 00-19
0105 VALVES, CAMSHAFT AND TIMING SYSTEM.....		0002 00-21
ROCKER ARM GROUP	10	0002 00-21
VALVE COVER	11	0002 00-23
VALVE COVER BASE.....	12	0002 00-25
IDLER AND TIMING GEARS AND RELATED PARTS	13	0002 00-27
0106 ENGINE LUBRICATION SYSTEM.....		0002 00-29
PISTON COOLING JET	14	0002 00-29
OIL PAN AND RELATED PARTS	15	0002 00-31
ENGINE OIL FILTER AND BASE	16	0002 00-33
ENGINE OIL COOLER AND TURBOCHARGER OIL LINES.....	17	0002 00-37
ENGINE OIL FILLER AND DIPSTICK.....	18	0002 00-39
ENGINE OIL PUMP AND RELATED PARTS	19	0002 00-41
FUMES DISPOSAL AND CRANKCASE BREATHER.....	20	0002 00-43
0108 MANIFOLDS		0002 00-45
AIR INTAKE MANIFOLD	21	0002 00-45
EXHAUST MANIFOLD AND FASTENER	22	0002 00-47
0109 ACCESSORY DRIVING MECHANISMS		0002 00-49
ACCESSORY DRIVE GEAR AND COVER	23	0002 00-49
GROUP 03 FUEL SYSTEM		
0301 FUEL INJECTOR		0002 00-51
FUEL INJECTOR	24	0002 00-51
0302 FUEL PUMP.....		0002 00-53

TABLE OF CONTENTS (Con't)

	Illus/Fig	Page
FUEL TRANSFER PUMP	25	0002 00-53
FUEL PRIMING PUMP, SECONDARY FUEL FILTER BASE, AND LINES	26	0002 00-57
0304 AIR CLEANER		0002 00-61
AIR CLEANER ASSEMBLY AND MOUNTING	27	0002 00-61
0305 SUPERCHARGER, BLOWER, TURBOCHARGER, OR ALTITUDE COMPENSATOR		0002 00-63
ENGINE AFTERCOOLER LINES	28	0002 00-63
TURBOCHARGER ASSEMBLY AND RELATED PARTS.....	29	0002 00-65
TURBOCHARGER AIR LINES.....	30	0002 00-67
AFTERCOOLER ASSEMBLY AND MOUNTING	31	0002 00-69
0306 TANKS, LINES, FITTINGS, HEADERS		0002 00-71
FUEL LINES	32	0002 00-71
FUEL TANK FUEL LINES	33	0002 00-73
FUEL TANK AND RELATED PARTS.....	34	0002 00-75
0309 FUEL FILTERS		0002 00-77
PRIMARY AND SECONDARY FUEL FILTERS	35	0002 00-77
0311 ENGINE STARTING AIDS		0002 00-79
ETHER STARTING AID	36	0002 00-79
0312 ACCELERATOR, THROTTLE, OR CHOKE CONTROLS		0002 00-81
THROTTLE PEDAL AND RELATED PARTS.....	37	0002 00-81
GROUP 04 EXHAUST SYSTEM		
0401 MUFFLER AND PIPES		0002 00-83
MUFFLER AND MOUNTING	38	0002 00-83
EXHAUST EXTENSION.....	39	0002 00-85
GROUP 05 COOLING SYSTEM		
0501 RADIATOR, EVAPORATIVE COOLER, OR HEAT EXCHANGER ..		0002 00-87
RADIATOR AND MOUNTING	40	0002 00-87
0502 COWLING, DEFLECTORS, AIR DUCTS, SHROUDS, ETC.		0002 00-89
FAN SHROUD	41	0002 00-89
0503 WATER MANIFOLD, HEADERS, THERMOSTATS, AND HOUSING GASKET		0002 00-91
RADIATOR LINES.....	42	0002 00-91
THERMOSTAT, GASKET, AND WATER LINES	43	0002 00-93
0504 WATER PUMP		0002 00-95
WATER PUMP AND MOUNTING	44	0002 00-95
0505 FAN ASSEMBLY.....		0002 00-97

TABLE OF CONTENTS (Con't)

	Illus/Fig	Page
FAN AND RELATED PARTS	45	0002 00-97
0507 AUXILIARY COOLING		0002 00-99
HYDRAULIC OIL COOLER CORE AND MOUNTING	46	0002 00-99
GROUP 06 ELECTRICAL SYSTEM		
0601 GENERATOR, ALTERNATOR		0002 00-101
ALTERNATOR AND RELATED PARTS	47	0002 00-101
0603 STARTING MOTOR.....		0002 00-103
STARTER.....	48	0002 00-103
0607 INSTRUMENT OR ENGINE CONTROL PANEL		0002 00-105
INSTRUMENT PANEL, UPPER.....	49	0002 00-105
INSTRUMENT PANEL, LOWER	50	0002 00-107
FUSE BLOCK ASSEMBLY	51	0002 00-109
0608 MISCELLANEOUS ITEMS.....		0002 00-111
ELECTRONIC CONTROL MODULE (ECM)	52	0002 00-111
POWERTRAIN AND IMPLEMENT ELECTRONIC CONTROL MODULES (ECM).....	53	0002 00-113
POWER CONVERTER, CAMERA, AND RELATED PARTS.....	54	0002 00-117
TURNLAMP SWITCH.....	55	0002 00-119
ELECTRICAL SWITCHES, RELAYS, AND CIRCUIT BREAKERS...	56	0002 00-121
HOOD ACTUATOR	57	0002 00-123
0609 LIGHTS		0002 00-125
BLACKOUT LIGHT, DRIVE LIGHT, SERVICE LIGHT, AND TURNLAMP ASSEMBLIES	58	0002 00-125
WORKLIGHTS	59	0002 00-127
DOME LAMP	60	0002 00-129
0610 SENDING UNITS AND WARNING SWITCHES		0002 00-131
ENGINE SENSORS AND RELATED PARTS	61	0002 00-131
TRANSMISSION SENSORS AND RELATED PARTS.....	62	0002 00-133
FUEL LEVEL SENDING UNIT	63	0002 00-135
TILT KICKOUT AND POSITION SENSOR AND MOUNTING	64	0002 00-139
SENDING UNITS AND WARNING SWITCHES.....	65	0002 00-141
0611 HORN, SIREN.....		0002 00-143
ELECTRIC HORN	66	0002 00-143
BACKUP ALARM	67	0002 00-145
0612 BATTERIES, STORAGE (WET OR DRY)		0002 00-147
BATTERIES.....	68	0002 00-147
BATTERY BOX (STANDARD).....	69	0002 00-149
BATTERY CABLES (STANDARD).....	70	0002 00-153
0613 HULL OR CHASSIS WIRING HARNESS		0002 00-157

TABLE OF CONTENTS (Con't)

	Illus/Fig	Page
FRONT CHASSIS WIRING	71	0002 00-157
REAR CHASSIS WIRING	72	0002 00-161
CAB WIRING	73	0002 00-165
ENGINE HARNESS GROUP	74	0002 00-167
SECONDARY STEERING WIRING	75	0002 00-169
ECM HARNESS ASSEMBLY	76	0002 00-171
HEATER/AC WIRING HARNESS	77	0002 00-173
FUEL INJECTOR HARNESS	78	0002 00-175
SECONDARY FUEL FILTER JUMPER HARNESS AND JOYSTICK HARNESS	79	0002 00-177
TURNLAMP WIRING HARNESS	80	0002 00-179
AXLE MONITORING WIRING HARNESS	81	0002 00-183
COUPLER WIRING	82	0002 00-185
TILT SENSOR WIRING	83	0002 00-187
TRANSMISSION HARNESS	84	0002 00-189
GROUP 07 TRANSMISSION		
0705 TRANSMISSION SHIFTING COMPONENTS		0002 00-193
TRANSMISSION CONTROL AND RELATED PARTS.....	85	0002 00-193
0708 TORQUE CONVERTER OR FLUID COUPLING.....		0002 00-195
TORQUE CONVERTER AND HOUSING	86	0002 00-195
0710 TRANSMISSION ASSEMBLY (HYDRAULIC), (HYDRO STATIC), TORQUAMATIC), (CROSS-DRIVE), AND ASSOCIATED PARTS.....		0002 00-197
TRANSMISSION AND TRANSMISSION MOUNTS.....	87	0002 00-197
0721 COOLERS, PUMPS, MOTORS		0002 00-199
TRANSMISSION FILL/CHECK TUBE AND SIGHT GAGE.....	88	0002 00-199
TRANSMISSION OIL COOLER	89	0002 00-201
TRANSMISSION OIL PUMP (GEAR PUMP)	90	0002 00-203
TRANSMISSION OIL COOLER LINES	91	0002 00-205
TRANSMISSION FILTER AND LINES.....	92	0002 00-209
MAGNETIC SCREEN.....	93	0002 00-213
GROUP 09 PROPELLER, PROPELLER SHAFTS, UNIVERSAL JOINTS, COUPLER, AND CLAMP ASSEMBLY		
0900 PROPELLER SHAFTS.....		0002 00-215
DRIVE SHAFT AND RELATED PARTS.....	94	0002 00-215
GROUP 10 FRONT AXLE		
1000 FRONT AXLE ASSEMBLY		0002 00-217
FRONT AXLE	95	0002 00-217
FRONT AXLE MOUNTING	96	0002 00-219
GROUP 11 REAR AXLE		
1100 REAR AXLE ASSEMBLY		0002 00-221

TABLE OF CONTENTS (Con't)

	Illus/Fig	Page
REAR AXLE AND MOUNTING	97	0002 00-221
REAR AXLE TRUNNION AND RELATED PARTS (FORWARD)	98	0002 00-223
REAR AXLE TRUNNION AND RELATED PARTS (REAR).....	99	0002 00-225
GROUP 12 BRAKES (OTHER THAN SPECIAL PURPOSE)		
1201 HAND BRAKES.....		0002 00-227
PARKING BRAKE AND RELATED PARTS	100	0002 00-227
1204 HYDRAULIC BRAKE SYSTEM.....		0002 00-229
ACCUMULATOR ASSEMBLIES AND RELATED PARTS	101	0002 00-229
SERVICE BRAKE LINES, FITTINGS, AND RELATED PARTS.....	102	0002 00-233
1206 MECHANICAL BRAKE SYSTEM.....		0002 00-237
BRAKE FOOT PEDAL GROUP	103	0002 00-237
GROUP 13 WHEELS AND TRACKS		
1311 WHEEL ASSEMBLY		0002 00-239
WHEEL ASSEMBLY AND RELATED PARTS	104	0002 00-239
1313 TIRES, TUBES, TIRE CHAINS		0002 00-241
TIRES	105	0002 00-241
GROUP 14 STEERING		
1401 MECHANICAL STEERING GEAR		0002 00-243
STEERING COLUMN AND RELATED PARTS	106	0002 00-243
1410 HYDRAULIC PUMP OR FLUID MOTOR ASSEMBLY.....		0002 00-247
SECONDARY STEERING PUMP AND MOUNTING	107	0002 00-247
PISTON PUMP (STEERING) AND MOUNTING	108	0002 00-249
STEERING NEUTRALIZER VALVE.....	109	0002 00-251
1411 HOSES, LINES, FITTINGS		0002 00-255
STEERING HOSES, LINES, AND FITTINGS	110	0002 00-255
SECONDARY STEERING LINES	111	0002 00-259
1412 HYDRAULIC OR AIR CYLINDERS.....		0002 00-263
STEERING CYLINDER AND MOUNTING	112	0002 00-263
1414 STEERING SYSTEM VALVES		0002 00-267
STEERING CONTROL VALVE AND METERING PUMP	113	0002 00-267
GROUP 15 FRAME, TOWING ATTACHMENTS, DRAWBARS, AND ARTICULATION SYSTEMS		
1501 FRAME ASSEMBLY		0002 00-271
HYDRAULIC SERVICE BOX	114	0002 00-271
1502 COUNTERWEIGHTS.....		0002 00-273
COUNTERWEIGHTS AND VEHICULAR COMPONENTS BRACKET	115	0002 00-273

TABLE OF CONTENTS (Con't)

	Illus/Fig	Page
1503 PINTLES AND TOWING ATTACHMENTS		0002 00-275
ARTICULATED HITCH AND RELATED PARTS.....	116	0002 00-275
REMOTE LUBRICATION LINES AND FITTINGS.....	117	0002 00-279
GROUP 18 BODY, CAB, HOOD, AND HULL		
1801 BODY, CAB, HOOD, AND HULL ASSEMBLIES		0002 00-281
FRONT GUARD GROUP	118	0002 00-281
CAB MOUNTING HARDWARE.....	119	0002 00-283
CAB LINER.....	120	0002 00-285
ROLLOVER PROTECTION CANOPY (ROPS) AND MOUNTING HARDWARE	121	0002 00-287
HOOD AND SIDE GUARDS PANEL GROUP (ENGINE)	122	0002 00-291
ENGINE COMPARTMENT SHIELD (FAN GROUP).....	123	0002 00-295
HOOD LOCK AND REAR COVERS	124	0002 00-297
DOOR ASSEMBLY (LEFT SIDE).....	125	0002 00-299
DOOR ASSEMBLY (RIGHT SIDE)	126	0002 00-301
LADDERS, HANDRAILS, AND STEPS.....	127	0002 00-305
SOUND SUPPRESSION.....	128	0002 00-307
1802 FENDERS, RUNNING BOARDS WITH MOUNTING AND ATTACHING PARTS, OUTRIGGERS, WINDSHIELD, GLASS, ETC.		0002 00-309
CAB GLASS	129	0002 00-309
FENDERS	130	0002 00-311
1806 UPHOLSTERY SEATS AND CARPETS.....		0002 00-315
SEAT ASSEMBLY AND SEAT BELT	131	0002 00-315
HEADLINER, FLOOR MAT, AND RELATED PARTS	132	0002 00-321
CAB VISOR.....	133	0002 00-323
1808 STOWAGE RACKS, BOXES, STRAPS, CARRYING CASES, CABLE REELS, HOSE REELS, ETC.....		0002 00-325
RIFLE MOUNT	134	0002 00-325
TOOLBOX (STANDARD)	135	0002 00-327
GROUP 22 BODY, CHASSIS AND HULL ACCESSORY ITEMS		
2202 ACCESSORY ITEMS.....		0002 00-329
INCLINOMETER	136	0002 00-329
JOYSTICK CONSOLE	137	0002 00-333
WINDSHIELD WASHER BOTTLE AND PUMP	138	0002 00-337
WINDSHIELD WIPER GROUP	139	0002 00-339
CAB AIR FILTER.....	140	0002 00-341
CAB HEATER LINES	141	0002 00-343
MIRROR	142	0002 00-345
AIR DUCT GROUP	143	0002 00-349
2210 DATA PLATES AND INSTRUCTION HOLDERS		0002 00-353
DATA PLATES AND INSTRUCTION HOLDERS.....	144	0002 00-353

TABLE OF CONTENTS (Con't)

	Illus/Fig	Page
GROUP 24 HYDRAULIC AND FLUID SYSTEMS (EXCLUDE SYSTEMS AND/OR COMPONENTS LOCATED IN OTHER GROUPS)		
2401 PUMP AND MOTOR.....		0002 00-357
HYDRAULIC PUMP (IMPLEMENT/PILOT) AND MOUNTING.....	145	0002 00-357
BRAKING AND HYDRAULIC FAN PUMP AND MOUNTING	146	0002 00-359
2402 MANIFOLD AND/OR CONTROL VALVES		0002 00-361
MANIFOLD CONTROL, BRAKE, AND FAN	147	0002 00-361
MAIN HYDRAULIC CONTROL VALVE.....	148	0002 00-363
MANUAL CONTROL VALVE LOWERING.....	149	0002 00-367
QUICK COUPLER HYDRAULIC VALVES	150	0002 00-369
2403 HYDRAULIC CONTROLS AND/OR MANUAL CONTROLS.....		0002 00-371
ELECTROHYDRAULIC JOYSTICK	151	0002 00-371
RIDE CONTROL AND PILOT OIL ACCUMULATORS.....	152	0002 00-373
2404 TILT CYLINDERS AND TILT CRANK.....		0002 00-375
TILT CYLINDERS.....	153	0002 00-375
2405 MAST COLUMN.....		0002 00-377
LIFT CYLINDERS.....	154	0002 00-377
2406 STRAINERS, FILTERS, LINES AND FITTINGS, ETC.		0002 00-379
HYDRAULIC OIL FILTERS, BASE, AND SAMPLING VALVE	155	0002 00-379
HYDRAULIC COUPLER LINES	156	0002 00-381
HYDRAULIC HOSES, LINES, AND FITTINGS	157	0002 00-387
QUICK COUPLER LINES	158	0002 00-395
LIFT CYLINDER LINES.....	159	0002 00-399
TILT CYLINDER LINES.....	160	0002 00-401
HYDRAULIC TEST POINTS, LINES, AND FITTINGS	161	0002 00-403
2407 HYDRAULIC CYLINDERS		0002 00-405
QUICK COUPLER HYDRAULIC CYLINDER.....	162	0002 00-405
2408 LIQUID TANKS OR RESERVOIRS		0002 00-407
HYDRAULIC TANK, FILTER, AND RELATED PARTS.....	163	0002 00-407
GROUP 33 SPECIAL PURPOSE KITS		
3303 WINTERIZATION KITS		0002 00-409
ARCTIC HEATER.....	164	0002 00-409
BATTERY BOX (ARCTIC).....	165	0002 00-411
HANDRAIL AND LADDER (ARCTIC)	166	0002 00-413
BATTERY CABLES (ARCTIC).....	167	0002 00-415
3307 SPECIAL PURPOSE KITS.....		0002 00-417
BRISTLES AND LINK.....	168	0002 00-417
BROOM ATTACHMENT	169	0002 00-421
HYDRAULIC LINES, BROOM.....	170	0002 00-425

TABLE OF CONTENTS (Con't)

	Illus/Fig	Page
PALLET FORK	171	0002 00-427
GROUP 52 REFRIGERATION, AIR CONDITIONER, HEATER, AND AIR CONDITIONING COMPONENTS		
5200 AIR CONDITIONER/HEATER ASSEMBLY AND GAS COMPRESSOR ASSEMBLY		0002 00-431
AC/HEATER AND MOUNTING	172	0002 00-431
AC COMPRESSOR.....	173	0002 00-433
5217 REFRIGERANT PIPING		0002 00-435
REFRIGERANT LINES AND FITTINGS	174	0002 00-435
5221 REFRIGERANT ACCUMULATOR.....		0002 00-439
AC/HEATER ACCUMULATOR AND DRYER	175	0002 00-439
5230 CONDENSER (WATER OR AIR COOLED)		0002 00-441
AC CONDENSER AND MOUNTING	176	0002 00-441
5241 EVAPORATOR		0002 00-443
AC EVAPORATOR CORE	177	0002 00-443
5243 BLOWER ASSEMBLY		0002 00-445
AC/HEATER BLOWER MOTOR	178	0002 00-445
GROUP 74 CRANES, SHOVELS, AND EARTH MOVING EQUIPMENT COMPONENTS		
7436 LIFT ARMS AND PIVOT ASSEMBLIES		0002 00-447
LIFT ARM ASSEMBLY	179	0002 00-447
QUICK COUPLER.....	180	0002 00-449
7437 LOADER BUCKET ASSEMBLY OR FORKLIFT		0002 00-451
BUCKET LINKAGE	181	0002 00-451
LOADER BUCKET ASSEMBLY (GENERAL PURPOSE).....	182	0002 00-453
LOADER BUCKET ASSEMBLY (ROCK)	183	0002 00-455
GROUP 94 REPAIR KITS		
9401 REPAIR KITS		0002 00-457
GROUP 95 GENERAL USE STANDARDIZED PARTS		
9501 HARDWARE SUPPLIES AND BULK MATERIEL, COMMON		0002 00-459
WP 0003 00 SPECIAL TOOLS LIST		
GROUP 26 TOOLS AND TEST EQUIPMENT		
2604 SPECIAL TOOLS		0003 00-5
UNIT SUPPORT SPECIAL TOOLS	184	0003 00-5
DIRECT SUPPORT SPECIAL TOOLS	185	0003 00-9
WP 0004 00 NSN AND PART NUMBER CROSS REFERENCE INDEXES		

**FIELD MAINTENANCE (INCLUDING UNIT AND DIRECT SUPPORT MAINTENANCE)
REPAIR PARTS AND SPECIAL TOOLS LIST (RPSTL) INTRODUCTION**

0001 00

SCOPE

This RPSTL lists and authorizes spares and repair parts; special tools; special test, measurement, and diagnostic equipment (TMDE); and other special support equipment required for performance of Field maintenance of the 966H Loader. It authorizes the requisitioning, issue, and disposition of spares, repair parts, and special tools as indicated by the source, maintenance, and recoverability (SMR) codes.

GENERAL

In addition to the Introduction work package, this RPSTL is divided into the following work packages:

1. **Repair Parts List Work Package.** Work package containing lists of spares and repair parts authorized by this RPSTL for use in the performance of maintenance. This work package also includes parts which must be removed for replacement of the authorized parts. Parts lists are composed of functional groups in ascending alphanumeric sequence, with the parts in each group listed in ascending figure and item number sequence. Sending units, brackets, filters, and bolts are listed with the component they mount on. Bulk materials are listed by item name in FIG. BULK at the end of the work package. Repair parts kits are listed separately in their own functional group. Items listed are shown on the associated illustrations.
2. **Special Tools List Work Package.** Work package containing lists of special tools, special TMDE, and special support equipment authorized by this RPSTL [as indicated by Basis of Issue (BOI) information in the DESCRIPTION AND USABLE ON CODE (UOC) column]. Tools that are components of common tool sets and/or Class VII are not listed.
3. **Cross-Reference Indexes Work Package.** There are two cross-reference indexes in this RPSTL: National Stock Number Index and Part Number Index. The National Stock Number Index refers you to the figure and item number. The Part Number Index refers you to the figure and item number.

EXPLANATION OF COLUMNS IN THE REPAIR PARTS LIST AND SPECIAL TOOLS LIST WORK PACKAGES

1. **Item No. (Column 1).** Indicates the number used to identify items called out in the illustration.
2. **SMR Code (Column 2).** The SMR code containing supply/requisitioning information, maintenance level authorization criteria, and disposition instruction, as shown in the following breakout:

SOURCE CODE	MAINTENANCE CODE		RECOVERABILITY CODE
XXxxx	xxXXx		xxxxX
1st two positions	3rd position	4th position	5th position
How you get an item.	Who can install, replace, or use the item.	Who can do complete repair* on the item.	Who determines disposition action on an unserviceable item.

* *Complete Repair:* Maintenance capacity, capability, and authority to perform all corrective maintenance tasks of the "Repair" function in a use/user environment in order to restore serviceability to a failed item.

- a. **Source Code.** The source code tells you how to get an item needed for maintenance, repair, or overhaul of an end item/equipment. Explanations of source codes follow:

FIELD MAINTENANCE (UNIT AND DIRECT SUPPORT MAINTENANCE) REPAIR PARTS AND SPECIAL TOOLS LIST (RPSTL) INTRODUCTION - CONTINUED

0001 00

EXPLANATION OF COLUMNS IN THE REPAIR PARTS LIST AND SPECIAL TOOLS LIST WORK PACKAGES - CONTINUED

Source Code

Application/Explanation

NOTE

Items coded PC are subject to deterioration.

PA PB PC PD PE PF PG	Stocked items; use the applicable NSN to request/requisition items with these source codes. They are authorized to the maintenance category indicated by the code entered in the third position of the SMR code.
--	---

KD KF KB	Items with these codes are not to be requested/requisitioned individually. They are part of a kit which is authorized to the maintenance level indicated in the third position of the SMR code. The complete kit must be requisitioned and applied.
----------------	--

MO - Made at Unit/ AVUM level MF - Made at DS/AVIM Level MH - Made at GS Level ML - Made at SRA MD - Made at Depot	Items with these codes are not to be requested/requisitioned individually. They must be made from bulk materiel which is identified by the part number in the DESCRIPTION AND USABLE ON CODE (UOC) column and listed in the bulk materiel group work package of the RPSTL. If the item is authorized to you by the third position of the SMR code, but the source code indicates it is made at a higher level, order the item from the higher level of maintenance.
---	--

AO-Assembled by Unit/ AVUM level AF-Assembled by DS/ AVIM level AH-Assembled by GS level AL-Assembled by SRA AD-Assembled by Depot	Items with these codes are not to be requested/requisitioned individually. The parts that make up the assembled item must be requisitioned or fabricated and assembled at the level of maintenance indicated by the source code. If the third position of the SMR code authorizes you to replace the item, but the source code indicates the item is assembled at a higher level, order the item from the higher level of maintenance.
---	---

XA	Do not requisition an "XA" coded item. Order the next higher assembly (refer to NOTE below).
----	--

XB	If an item is not available from salvage, order it using the CAGEC and P/N.
----	---

XC	Installation drawings, diagrams, instruction sheets, field service drawings; identified by manufacturer's P/N.
----	--

XD	Item is not stocked. Order an XD-coded item through normal supply channels using the CAGEC and P/N given, if no NSN is available.
----	---

NOTE

Cannibalization or controlled exchange, when authorized, may be used as a source of supply for items with the above source codes, except for those source coded "XA" or those aircraft support items restricted by requirements of AR 750-1.

FIELD MAINTENANCE (UNIT AND DIRECT SUPPORT MAINTENANCE) REPAIR PARTS AND SPECIAL TOOLS LIST (RPSTL) INTRODUCTION - CONTINUED

0001 00

EXPLANATION OF COLUMNS IN THE REPAIR PARTS LIST AND SPECIAL TOOLS LIST WORK PACKAGES - CONTINUED

b. **Maintenance Code.** Maintenance codes tell you the level(s) of maintenance authorized to use and repair support items. The maintenance codes are entered in the third and fourth positions of the SMR code as follows:

- (1) Third Position. The maintenance code entered in the third position tells you the lowest maintenance level authorized to remove, replace, and use an item. The maintenance code entered in the third position will indicate authorization to one of the following levels of maintenance:

Maintenance Code

Application/Explanation

- C Crew or Operator maintenance done within Unit/AVUM maintenance.
- O Unit Level/AVUM maintenance can remove, replace, and use the item.
- F Direct Support/AVIM maintenance can remove, replace, and use the item.
- H General Support maintenance can remove, replace, and use the item.
- L Specialized Repair Activity (SRA) can remove, replace, and use the item.
- D Depot Maintenance can remove, replace, and use the item.

- (2) Fourth Position. The maintenance code entered in the fourth position tells you whether or not the item is to be repaired and identifies the lowest maintenance level with the capability to do complete repair (perform all authorized repair functions).

NOTE

Some limited repair may be done on the item at a lower level of maintenance, if authorized by the Maintenance Allocation Chart (MAC) and SMR codes.

Maintenance Code

Application/Explanation

- O Unit/AVUM is the lowest level that can do complete repair of the item.
- F Direct Support/AVIM is the lowest level that can do complete repair of the item.
- H General Support is the lowest level that can do complete repair of the item.
- L Specialized Repair Activity (SRA) is the lowest level that can do complete repair of the item.
- D Depot is the lowest level that can do complete repair of the item.
- Z Nonreparable. No repair is authorized.
- B No repair is authorized. No parts or special tools are authorized for the maintenance of a "B"-coded item. However, the item may be reconditioned by adjusting, lubricating, etc., at the user level.

FIELD MAINTENANCE (UNIT AND DIRECT SUPPORT MAINTENANCE) REPAIR PARTS AND SPECIAL TOOLS LIST (RPSTL) INTRODUCTION - CONTINUED

0001 00

EXPLANATION OF COLUMNS IN THE REPAIR PARTS LIST AND SPECIAL TOOLS LIST WORK PACKAGES - CONTINUED

- c. **Recoverability Code.** Recoverability codes are assigned to items to indicate the disposition action on unserviceable items. The recoverability code is entered in the fifth position of the SMR code as follows:

<u>Recoverability Code</u>	<u>Application/Explanation</u>
Z	Nonreparable item. When unserviceable, condemn and dispose of the item at the level of maintenance shown in the third position of the SMR code.
O	Reparable item. When uneconomically repairable, condemn and dispose of the item at the Unit level maintenance.
F	Reparable item. When uneconomically repairable, condemn and dispose of the item at Direct Support level.
H	Reparable item. When uneconomically repairable, condemn and dispose of the item at General Support level.
D	Reparable item. When beyond lower level repair capability, return to depot. Condemnation and disposal of item are not authorized below depot level.
L	Reparable item. Condemnation and disposal of item not authorized below Specialized Repair Activity (SRA).
A	Item requires special handling or condemnation procedures because of specific reasons (e.g., precious metal content, high dollar value, critical material, or hazardous material). Refer to appropriate manuals/directives for specific instructions.

- 3. **NSN - (Column 3).** The NSN for the item is listed in this column.
- 4. **CAGEC (Column 4).** The Commercial and Government Entity Code (CAGEC) is a five-digit code which is used to identify the manufacturer, distributor, or Government agency/activity that supplies the item.
- 5. **PART NUMBER (Column 5).** Indicates the primary number used by the manufacturer (individual, company, firm, corporation, or Government activity), which controls the design and characteristics of the item by means of its engineering drawings, specifications, standards, and inspection requirements to identify an item or range of items.

NOTE

When you use an NSN to requisition an item, the item you receive may have a different part number from the part ordered.

- 6. **DESCRIPTION AND USABLE ON CODE (UOC) (Column 6).** This column includes the following information:
 - a. The Federal item name and, when required, a minimum description to identify the item.
 - b. Part Numbers (P/Ns) of bulk materials are referenced in this column in the line entry to be manufactured or fabricated.
 - c. Hardness Critical Item (HCI). A support item that provides the equipment with special protection from electromagnetic pulse (EMP) damage during a nuclear attack.
 - d. The statement END OF FIGURE appears just below the last item description in column (6) for a given figure in both the repair parts list and special tools list work packages.

FIELD MAINTENANCE (UNIT AND DIRECT SUPPORT MAINTENANCE) REPAIR PARTS AND SPECIAL TOOLS LIST (RPSTL) INTRODUCTION - CONTINUED

0001 00

EXPLANATION OF COLUMNS IN THE REPAIR PARTS LIST AND SPECIAL TOOLS LIST WORK PACKAGES - CONTINUED

7. **QTY (Column 7).** The QTY (quantity per figure) column indicates the quantity of the item used in the break-out shown on the illustration/figure, which is prepared for a functional group, subfunctional group, group or an assembly. A "V" appearing in this column in lieu of a quantity indicates that the quantity is variable and the quantity may vary from application to application.

EXPLANATION OF CROSS-REFERENCE INDEXES WORK PACKAGE FORMAT AND COLUMNS

1. **National Stock Number (NSN) Index Work Package.**
 - a. **STOCK NUMBER Column.** This column lists the NSN by National Item Identification Number (NIIN) sequence. The NIIN consists of the last nine digits of the NSN (i.e., NSN 5305-01-674-1467). When using this column to locate an item, ignore the first four digits of the NSN. However, the complete NSN should be used when ordering items by stock number.
 - b. **FIG. Column.** This column lists the number of the figure where the item is identified/located. The figures are in numerical order in WP 0002 00 and WP 0003 00.
 - c. **ITEM Column.** The item number identifies the item associated with the figure listed in the adjacent FIG. column. This item is also identified by the NSN listed on the same line.
2. **Part Number (P/N) Index Work Package.** Part numbers in this index are listed in ascending alphanumeric sequence (i.e., vertical arrangement of letter and number combination which places the first letter or digit of each group in order A through Z, followed by the numbers 0 through 9 and each following letter or digit in like order).
 - a. **PART NUMBER Column.** Indicates the P/N assigned to the item.
 - b. **FIG. Column.** This column lists the number of the figure where the item is identified/located in the repair parts list and special tools list work packages.
 - c. **ITEM Column.** The item number is the number assigned to the item as it appears in the figure referenced in the adjacent figure number column.

SPECIAL INFORMATION

1. **Usable On Code (UOC).** The UOC appears in the lower left corner of the DESCRIPTION column heading. Usable on codes are shown as "UOC:" in the Description Column (justified left) on the first line under the applicable item/nomenclature. Uncoded items are applicable to all models. Identification of the UOC's used in the RPSTL are:

<u>Code</u>	<u>Used On</u>
AAB	966H with 4.5 Cubic Yard Rock Bucket
AAC	966H with 5.0 Cubic Yard General Purpose Bucket

2. **Fabrication Instructions.** Bulk materials required to manufacture items are listed in the Bulk Materiel functional group of this RPSTL. Part numbers for bulk materiel are also referenced in the Description Column of the line item entry for the item to be manufactured/fabricated. Detailed fabrication instructions for items source coded to be manufactured or fabricated are found in TM 5-3805-291-23.
3. **Index Numbers.** Items which have the word BULK in the figure column will have an index number shown in the item number column. This index number is a cross-reference between the NSN/P/N Index work package and the bulk materiel list in the repair parts list work package.

FIELD MAINTENANCE (UNIT AND DIRECT SUPPORT MAINTENANCE) REPAIR PARTS AND SPECIAL TOOLS LIST (RPSTL) INTRODUCTION - CONTINUED

0001 00

SPECIAL INFORMATION - CONTINUED

4. **Associated Publications.** The publication(s) listed below pertain to the 966H Loader and its components:

<u>Publication</u>	<u>Short Title</u>
TM 5-3805-291-10	Operator's Manual for 966H Loader
TM 5-3805-291-23-1 and 23-2	Field Maintenance Manual for 966H Loader

HOW TO LOCATE REPAIR PARTS

1. **When NSNs or Part Numbers Are Not Known.**

- a. Using the table of contents, determine the assembly group to which the item belongs. This is necessary since figures are prepared for assembly groups and subassembly groups, and lists are divided into the same groups.
- b. Find the figure covering the functional group or the subfunctional group to which the item belongs.
- c. Identify the item on the figure and note the number(s).
- d. Look in the repair parts list work packages for the figure and item numbers. The NSNs and part numbers are on the same line as the associated item numbers.

2. **When National Stock Number is Known:**

- a. **First.** If you have the NSN, look in the STOCK NUMBER column of the NSN index work package. The NSN is arranged in NIIN sequence. Note the figure and item number next to the NSN.
- b. **Second.** Turn to the figure and locate the item number. Verify that the item is the one you are looking for.

3. **When Part Number is Known:**

- a. **First.** If you have the P/N and not the NSN, look in the PART NUMBER column of the P/N index work package. Identify the figure and item number.
- b. **Second.** Look up the item on the figure in the applicable repair parts list work package.

ABBREVIATIONS

For standard abbreviations see ASME Y14.38-2007, *Abbreviations and Acronyms*.

<u>Abbreviation</u>	<u>Explanation</u>
NIIN	National Item Identification Number (consists of the last 9 digits of the NSN)
RPSTL	Repair Parts and Special Tools List
SMR	Source, Maintenance, and Recoverability Code
TMDE	Test, Measurement, and Diagnostic Equipment

END OF WORK PACKAGE

REPAIR PARTS LIST

0002 00

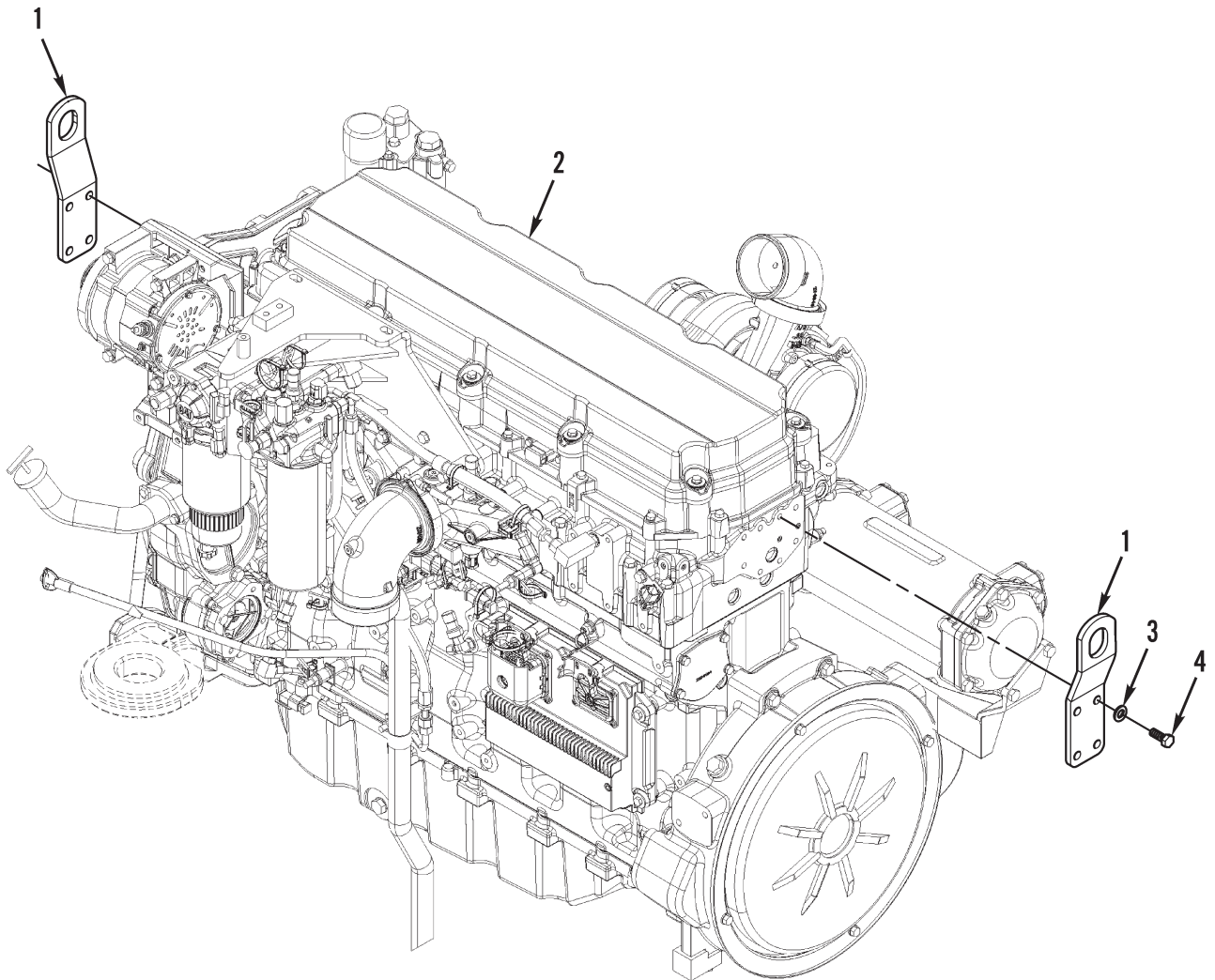

Figure 1. Engine Assembly

(1) ITEM NO	(2) SMR CODE	(3) NSN	(4) CAGEC	(5) PART NUMBER	(6) DESCRIPTION AND USABLE ON CODES (UOC)	(7) QTY
-------------------	--------------------	------------	--------------	-----------------------	--	------------

GROUP 01 ENGINE

GROUP 0100 ENGINE ASSEMBLY

FIG. 1 ENGINE ASSEMBLY

1	PAFZZ	2590015555161	11083	2244140	BRACKET,VEHICULAR C.....	2
2	PAFHH	2815015708920	11083	2347850	ENGINE,DIESEL.....	1
3	PAFZZ	5310010980624	11083	5P8245	WASHER,FLAT 13.5 X 25 X 3MM.....	8
4	PAFZZ	5306014481550	11083	6V3668	BOLT,MACHINE M12 X 1.75 X 30MM.....	8

END OF FIGURE

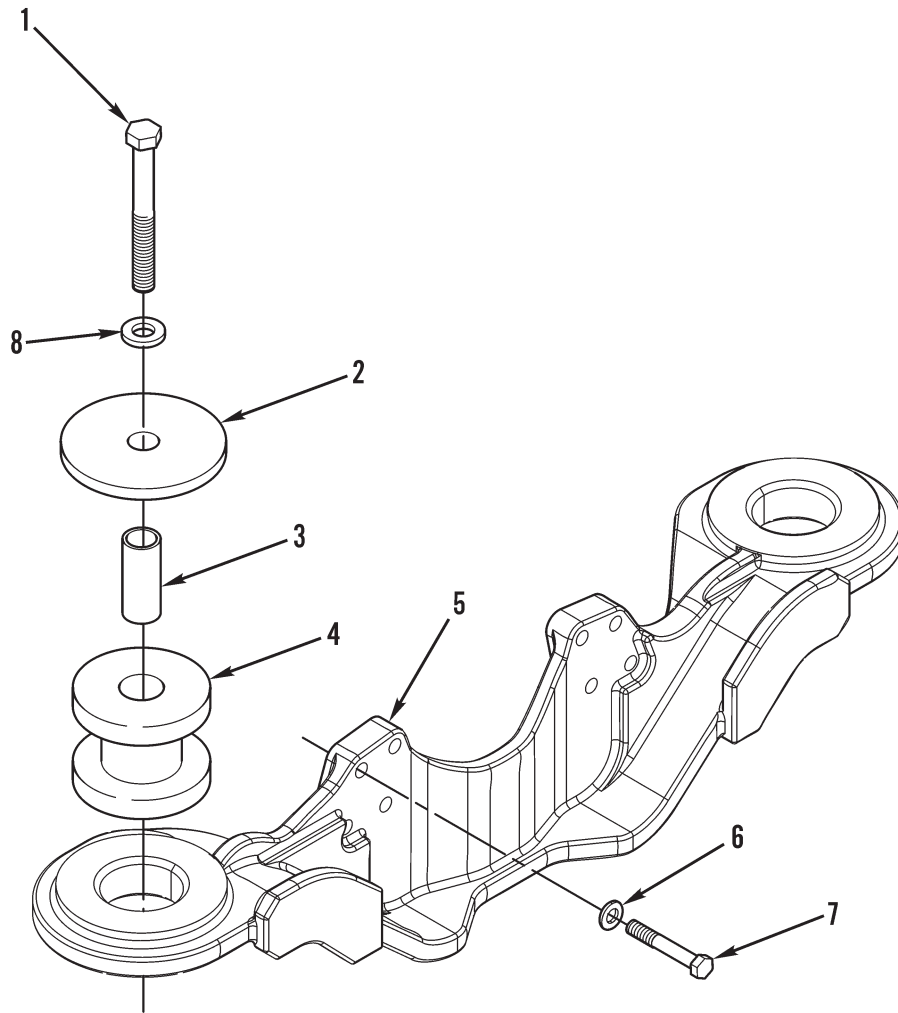

Figure 2. Engine Supports

0002 00-4

(1) ITEM NO	(2) SMR CODE	(3) NSN	(4) CAGEC	(5) PART NUMBER	(6) DESCRIPTION AND USABLE ON CODES (UOC)	(7) QTY
-------------------	--------------------	------------	--------------	-----------------------	--	------------

GROUP 0100 ENGINE ASSEMBLY

FIG. 2 ENGINE SUPPORTS

1	PAFZZ	5306014734495	11083	8T4649	BOLT, SHOULDER M24 X 3 X 140MM.....	2
2	PAFZZ	5365015585448	11083	3E4888	SPACER, PLATE 32 X 144 X 12MM THK...	2
3	PAFZZ	5365014310866	11083	9W7385	SPACER, SLEEVE FRONT.....	2
4	PAFZZ	5340014299834	11083	6Y9960	MOUNT, RESILIENT, GEN.....	2
5	PAFZZ	2510015556868	11083	2292887	FRAME SECTION, STRUC FRONT.....	1
6	PAFZZ	5310010980624	11083	5P8245	WASHER, FLAT 13.5 X 25.5 X 3MM.....	8
7	PAFZZ	5306014381750	11083	6V5696	BOLT, MACHINE M12 X 1.75 X 80MM.....	8
8	PAFZZ	5310014138769	11083	8T4167	WASHER, FLAT 26 X 44 X 4MM THK.....	2

END OF FIGURE

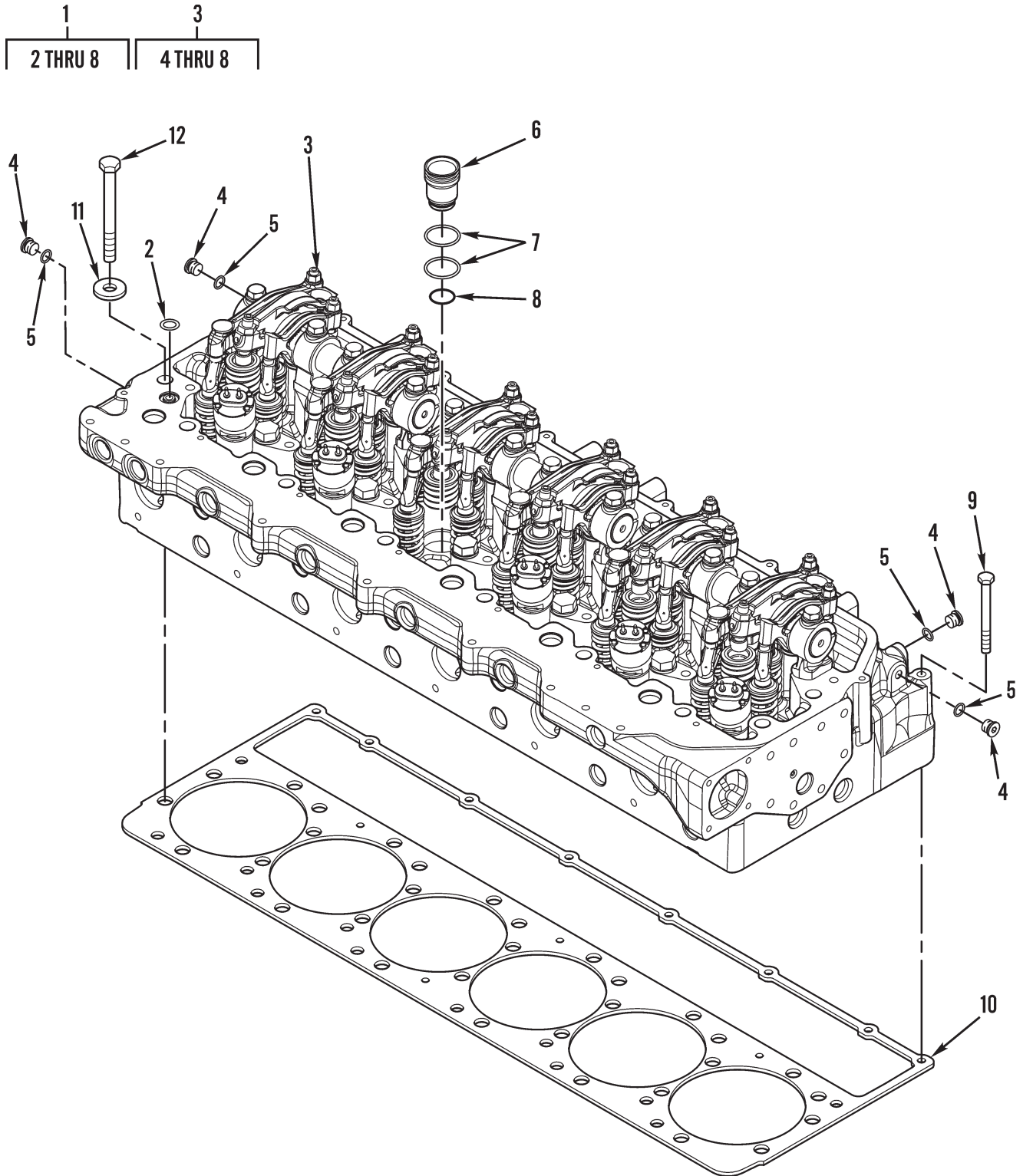

Figure 3. Cylinder Head and Fasteners

(1) ITEM NO	(2) SMR CODE	(3) NSN	(4) CAGEC	(5) PART NUMBER	(6) DESCRIPTION AND USABLE ON CODES (UOC)	(7) QTY
GROUP 0101 CRANKCASE, BLOCK CYLINDER HEAD						
FIG. 3 CYLINDER HEAD AND FASTENERS						
1	PAFZZ	5331011296019	11083	3050617	CYLINDER HEAD, DIESE.....	1
2	PAFZZ	5331011296019	11083	5P5598	.O-RING.....	1
3	XDFHH		11083	3056358	.CYLINDER HEAD, DIESE.....	1
4	PAFZZ	5365010360010	11083	9S8004	..PLUG, MACHINE THREAD.....	7
5	PAFZA	5331015135210	11083	214-7568	..O-RING.....	7
6	PAFZZ	2910015733456	11083	2634920	..INSERT, FUEL INJECT.....	6
7	PAFZZ	5331015369808	11083	1662904	..O-RING.....	12
8	PAFZZ	5331015069094	11083	9X7430	..O-RING.....	6
9	PAFZZ	5305015555353	11083	2104460	SCREW, CAP, HEXAGON H M10 X 1.5 X 130MM.....	8
10	PAFZZ	5330015343777	11083	2219392	GASKET CYLINDER HEAD.....	1
11	PAFZZ	5310004317244	11083	2S5658	WASHER, FLAT 17 X 29 X 3MM.....	26
12	PAFZZ	5305015563149	11083	2421811	SCREW, CAP, HEXAGON H.....	26

END OF FIGURE

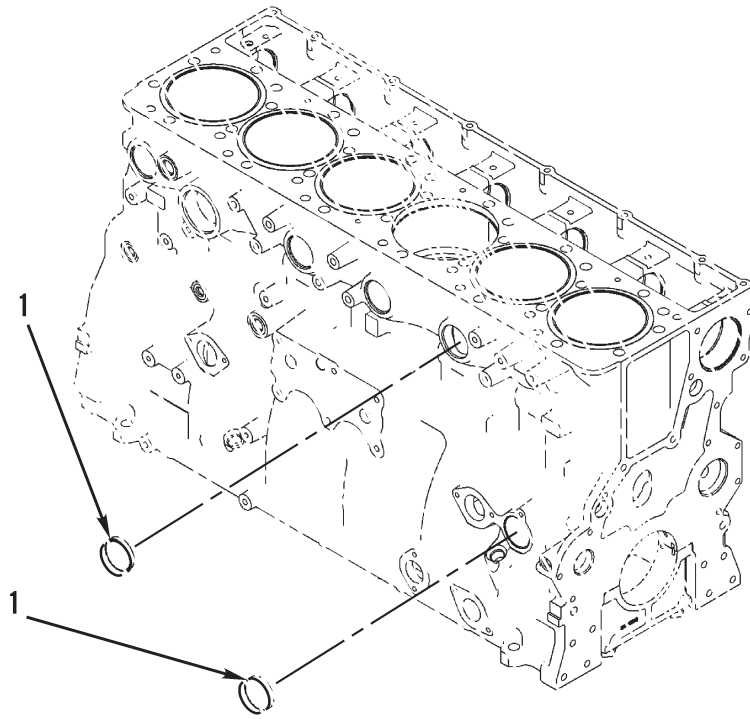

Figure 4. Cylinder Block Plugs

0002 00-8

(1) ITEM NO	(2) SMR CODE	(3) NSN	(4) CAGEC	(5) PART NUMBER	(6) DESCRIPTION AND USABLE ON CODES (UOC)	(7) QTY
-------------------	--------------------	------------	--------------	-----------------------	--	------------

GROUP 0101 CRANKCASE, BLOCK CYLINDER
HEAD

FIG. 4 CYLINDER BLOCK PLUGS

1	PAFZZ	5340003638925	11083	4F5695	PLUG, EXPANSION FREEZE PLUG.....	5
---	-------	---------------	-------	--------	----------------------------------	---

END OF FIGURE

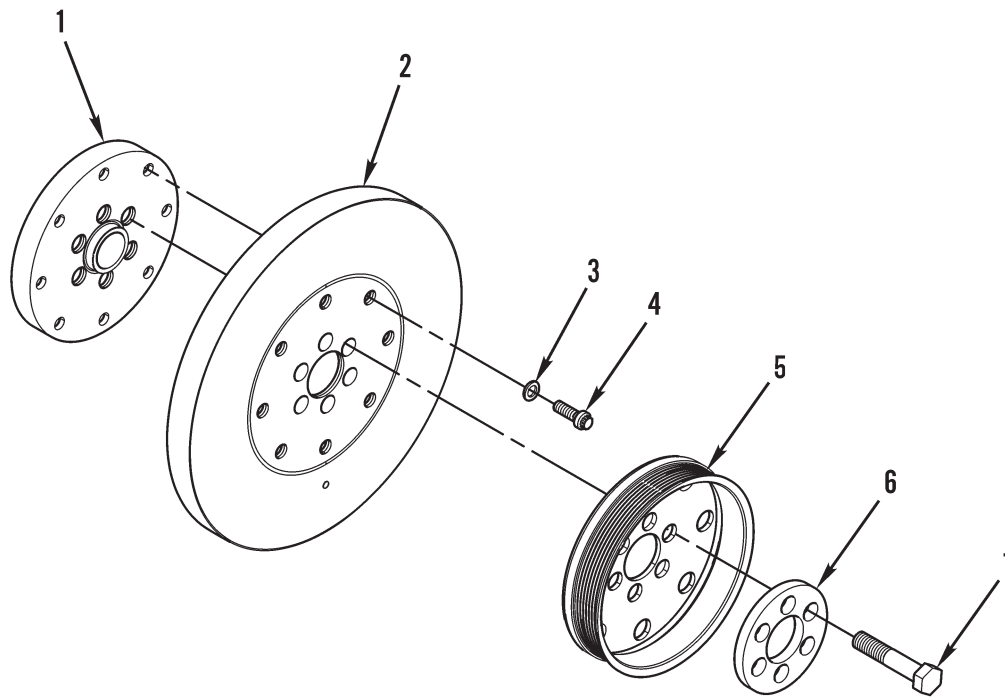

Figure 5. Vibration Damper and Pulley

(1) ITEM NO	(2) SMR CODE	(3) NSN	(4) CAGEC	(5) PART NUMBER	(6) DESCRIPTION AND USABLE ON CODES (UOC)	(7) QTY
-------------------	--------------------	------------	--------------	-----------------------	--	------------

GROUP 0102 CRANKSHAFT

FIG. 5 VIBRATION DAMPER AND PULLEY

1	PAFZZ	4730015335868	11083	1790092	ADAPTER, STRAIGHT, TU.....	1
2	PAFZZ	2510015242731	11083	1678125	DAMPER.....	1
3	PAFZZ	5310014389803	11083	9X2027	WASHER, FLAT 11 X 18 X 2MM.....	8
4	PAFZZ	5306014794610	45152	7HB513	BOLT, MACHINE M10 X 1.5 X 30MM.....	8
5	PAFZZ	3020015553640	11083	2307167	PULLEY, GROOVED.....	1
6	PAFZZ	5365015554622	11083	2131585	SPACER, RING.....	1
7	PAFZZ	5306014295265	11083	8T0281	BOLT, MACHINE M16 X 2.0 X 80MM.....	6

END OF FIGURE

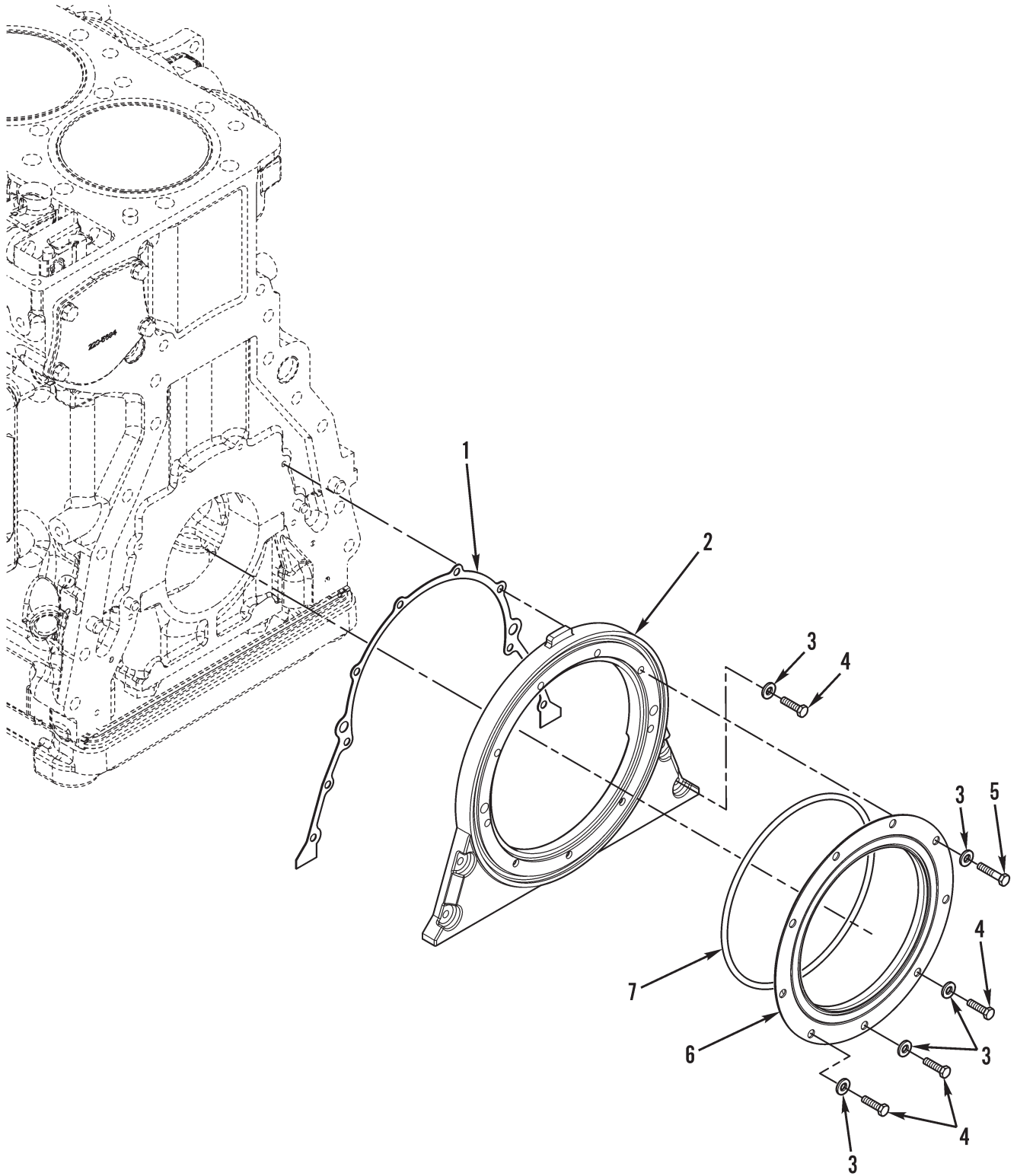

Figure 6. Rear Main Seal, Crankshaft

(1) ITEM NO	(2) SMR CODE	(3) NSN	(4) CAGEC	(5) PART NUMBER	(6) DESCRIPTION AND USABLE ON CODES (UOC)	(7) QTY
-------------------	--------------------	------------	--------------	-----------------------	--	------------

GROUP 0102 CRANKSHAFT

FIG. 6 REAR MAIN SEAL, CRANKSHAFT

1	PAFZZ	5330014666663	11083	7C1583	GASKET.....	1
2	PAFZZ	5340014669740	11083	1054245	COVER, ACCESS.....	1
3	PAFZZ	5310010512360	11083	5P0537	WASHER 7.2 X 14.50 X 3MM.....	13
4	PAFZZ		11083	2946007	BOLT, MACHINE M6 X 1 X 18MM.....	7
5	PAFZZ	5306014709590	11083	8T0640	BOLT, MACHINE M6 X 1 X 30MM.....	6
6	PAFZZ	5330014666642	11083	7C1728	SEAL, PLAIN.....	1
7	PAFZZ	5331014669022	11083	1076280	O-RING 5.33 X 177.17MM ID.....	1

END OF FIGURE

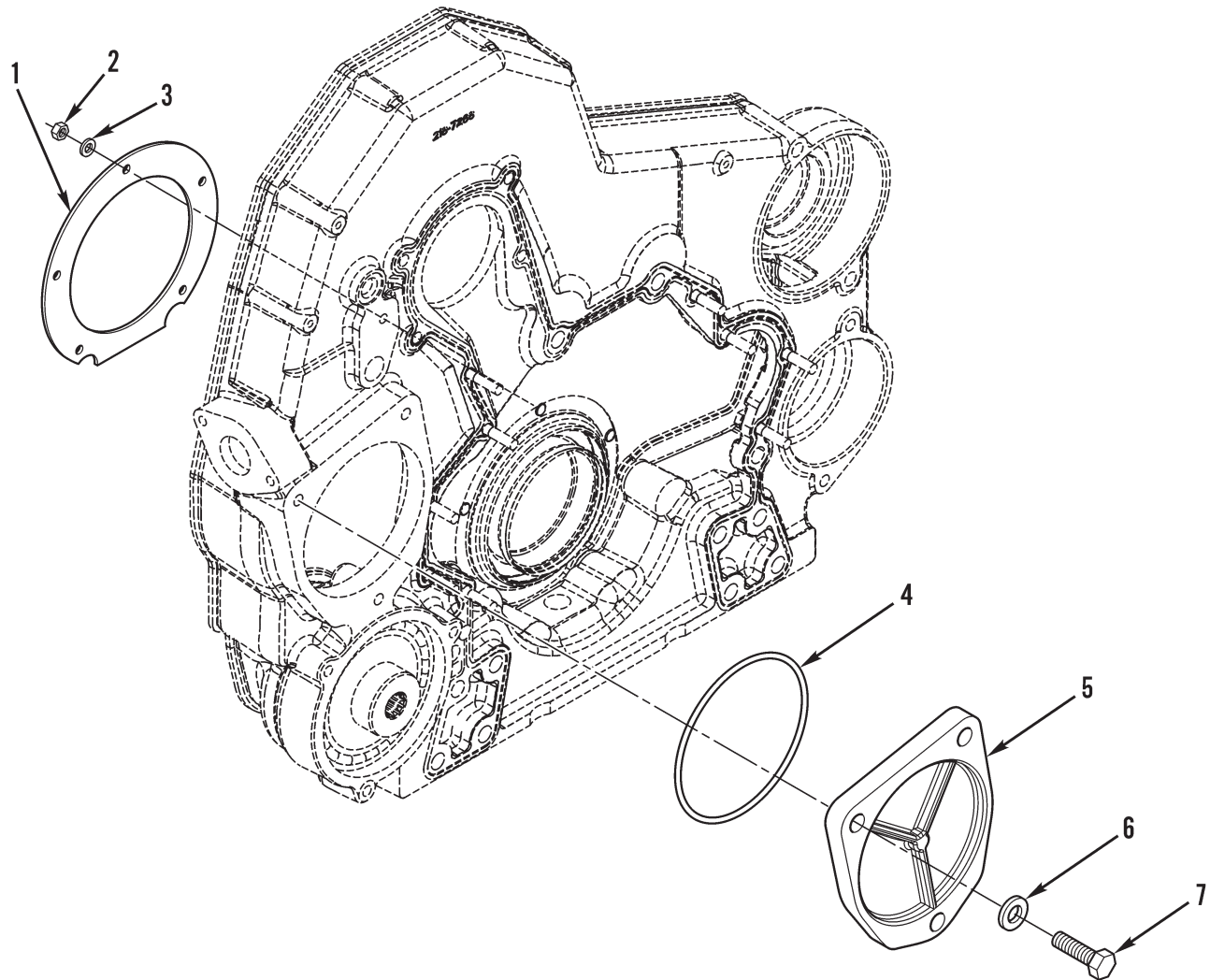

Figure 7. Front Main Seal, Crankshaft

(1) ITEM NO	(2) SMR CODE	(3) NSN	(4) CAGEC	(5) PART NUMBER	(6) DESCRIPTION AND USABLE ON CODES (UOC)	(7) QTY
-------------------	--------------------	------------	--------------	-----------------------	--	------------

GROUP 0102 CRANKSHAFT

FIG. 7 FRONT MAIN SEAL, CRANKSHAFT

1	PAFZZ	5330015343925	11083	2264755	SEAL, PLAIN ENCASED.....	1
2	PAFZZ	5310014736099	11083	6V8225	NUT, PLAIN, HEXAGON M6 X 1.....	5
3	PAFZZ	5310014151606	11083	9X8256	WASHER, FLAT 6.6 X 12 X 2MM.....	5
4	PAFZZ	5331013707705	11083	7J6285	O-RING.....	1
5	PAFZZ		11083	2850823	COVER, ACCESS.....	1
6	PAFZZ	5310010980624	11083	5P8245	WASHER, FLAT 13.5 X 25.5 X 3MM.....	3
7	PAFZZ	5306014381755	11083	6V8197	BOLT, MACHINE M12 X 1.75 X 40MM.....	3

END OF FIGURE

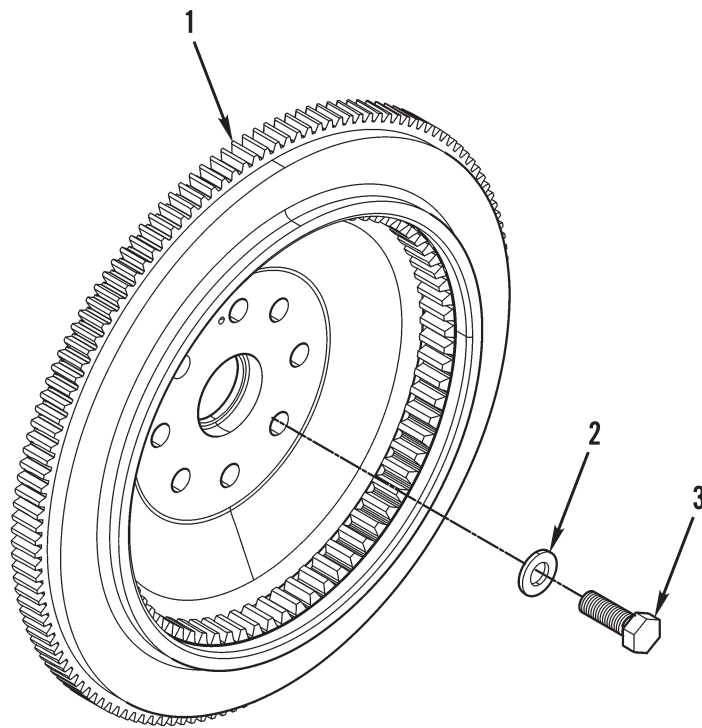

Figure 8. Flywheel Assembly

(1)	(2)	(3)	(4)	(5)	(6)	(7)
ITEM	SMR			PART		
NO	CODE	NSN	CAGEC	NUMBER	DESCRIPTION AND USABLE ON CODES (UOC)	QTY

GROUP 0103 FLYWHEEL ASSEMBLY

FIG. 8 FLYWHEEL ASSEMBLY

1	PAFZZ	5305015553888	11083	9X2021	SCREW, CAP, HEXAGON H M16 X 2 X 45MM.	8
2	PAFZZ	5310010954631	11083	5P8247	WASHER, FLAT 17 X 32 X 3.5MM.....	8
1	PAFZZ	2815015554427	11083	1608210	FLYWHEEL, ENGINE.....	1

END OF FIGURE

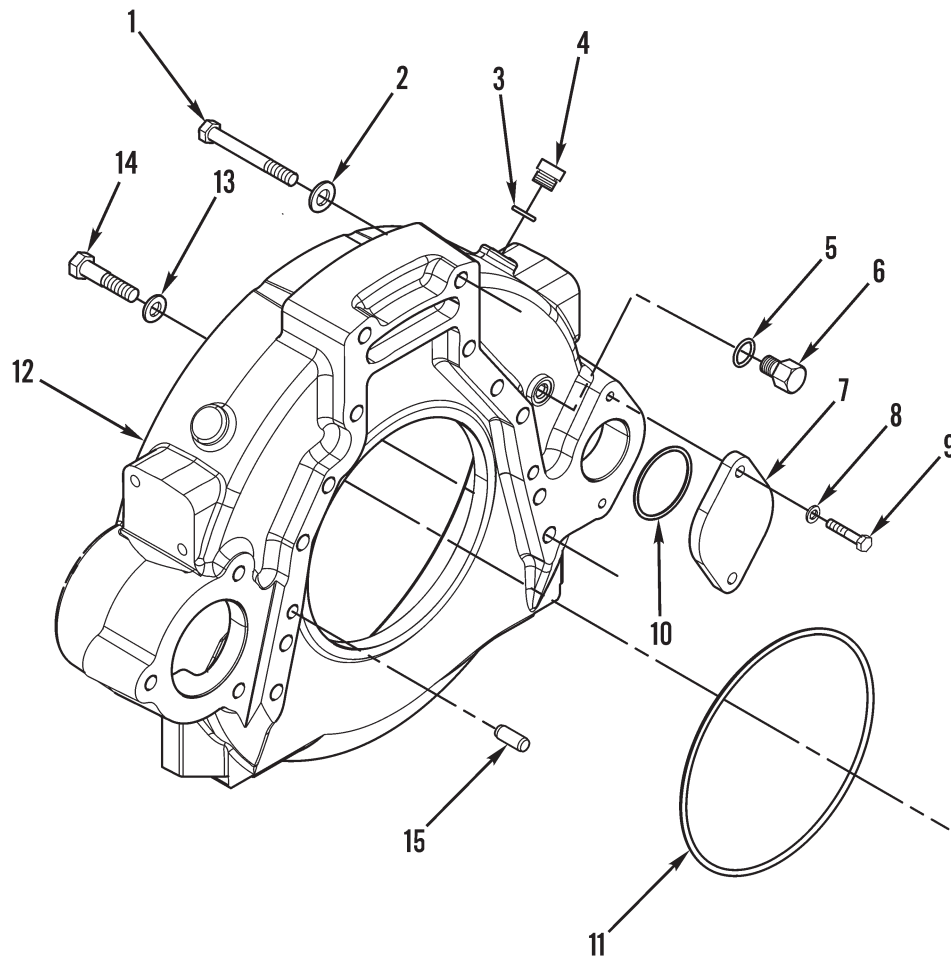

Figure 9. Flywheel Housing

0002 00-18

(1) ITEM NO	(2) SMR CODE	(3) NSN	(4) CAGEC	(5) PART NUMBER	(6) DESCRIPTION AND USABLE ON CODES (UOC)	(7) QTY
GROUP 0103 FLYWHEEL ASSEMBLY						
FIG. 9 FLYWHEEL HOUSING						
1	PAFZZ	5305015554101	11083	8T0106	SCREW,CAP,HEXAGON H M12 X 1.75 X 100MM.....	2
2	PAFZZ	5310010980624	11083	5P8245	WASHER,FLAT 13.5 X 25.5 X 3MM.....	2
3	PAFZZ	5331009486482	11083	3K0360	O-RING.....	1
4	PAFZZ	5365007630120	11083	9S4185	PLUG,MACHINE THREAD.....	1
5	PAFZZ	5331014523208	11083	1J9671	O-RING.....	1
6	PAFZZ	5365011033727	11083	3K8460	PLUG,PIPE.....	1
7	PAFZZ	5340015557679	11083	1994051	COVER,ACCESS.....	1
8	PAFZZ	5310013598806	11083	8T4224	WASHER,FLAT 8.8 X 16 X 2MM THK.....	2
9	PAFZZ	5305015144098	11083	0993649	SCREW,MACHINE M8 X 1.25 X 40MM.....	2
10	PAFZZ	5331003334384	11083	1H5728	O-RING.....	1
11	PAFZZ	5331011865442	11083	5D9344	O-RING.....	1
12	PAFZZ	2815015554404	11083	1741586	HOUSING,FLYWHEEL.....	1
13	PAFZZ	5310014944293	11083	5P8246	WASHER,FLAT 15.5 X 29 X 3MM.....	10
14	PAFZZ	5305015553883	11083	2146277	SCREW,CAP,HEXAGON H.....	10
15	PAFZZ	5315011881865	11083	6V3538	PIN,STRAIGHT,HEADLE.....	2

END OF FIGURE

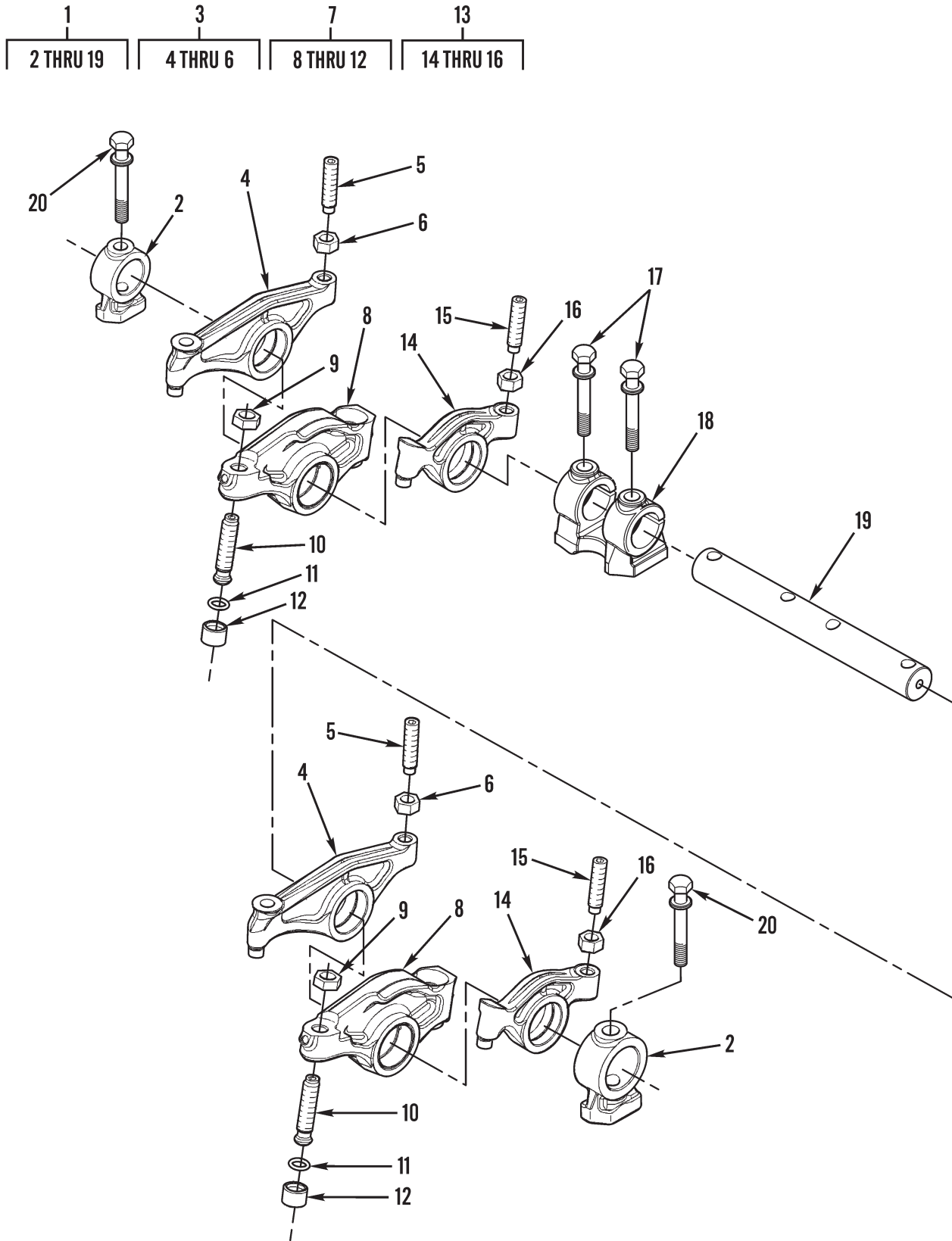

Figure 10. Rocker Arm Group

(1) ITEM NO	(2) SMR CODE	(3) NSN	(4) CAGEC	(5) PART NUMBER	(6) DESCRIPTION AND USABLE ON CODES (UOC)	(7) QTY
GROUP 0105 VALVES, CAMSHAFT AND TIMING SYSTEM						
FIG. 10 ROCKER ARM GROUP						
1	AFFFF		11083	2600252	ARM ASSEMBLY ROCKER.....	3
2	PFFZZ	5306015553618	11083	2421401	.ROCKER ARM BASE,SINGLE.....	2
3	AFFZZ		11083	2612294	.ROCKER ARM ASSEMBLY EXHAUST.....	2
4	PAFZZ	2815015743035	11083	2612293	..ROCKER ARM,ENGINE.....	1
5	PAFZZ		11083	2607524	..SETSCREW M10 X 1.5.....	1
6	PAFZZ	5310013599329	11083	2Y5829	..NUT,PLAIN,HEXAGON M10 X 1.5.....	1
7	AFFZZ		11083	2600251	.ROCKER ARM ASSEMBLY UNIT INJECTOR.	2
8	PAFZZ	2815015740575	11083	2600915	..ROCKER ARM,ENGINE.....	1
9	PAFZZ	5310015557049	11083	2456095	..NUT,PLAIN,HEXAGON M12 X 1.5.....	1
10	PAFZZ	2815015742825	11083	2744490	..SCREW,ADJUSTING,V ADJUSTMENT.....	1
11	PAFZZ	5331014243527	11083	8L2777	..O-RING.....	1
12	PFFZZ	5305015556451	11083	2588721	..SCREW,CAP,SOCKET HE.....	1
13	AFFZZ		11083	2612290	.ROCKER ARM ASSEMBLY INLET.....	2
14	PAFZZ		11083	2612291	..ROCKER ARM,ENGINE.....	1
15	PAFZZ		11083	2607524	..SETSCREW M10 X 1.5 ADJUSTMENT....	1
16	PAFZZ	5310013599329	11083	2Y5829	..NUT,PLAIN,HEXAGON M10 X 1.5.....	1
17	PAFZZ	5306015554626	11083	2410847	.BOLT,MACHINE M12 X 1.75 X 93 MM THD.....	2
18	PFFZZ	3040015553981	11083	2427418	.SHAFT,SHOULDERED ROCKER ARM BASE, DOUBLE.....	1
19	PAFZZ	3040015553813	11083	2244418	.SHAFT,SHOULDERED.....	1
20	PAFZZ	5306015554626	11083	2410847	BOLT,MACHINE M12 X 1.75 X 93MM.....	6

END OF FIGURE

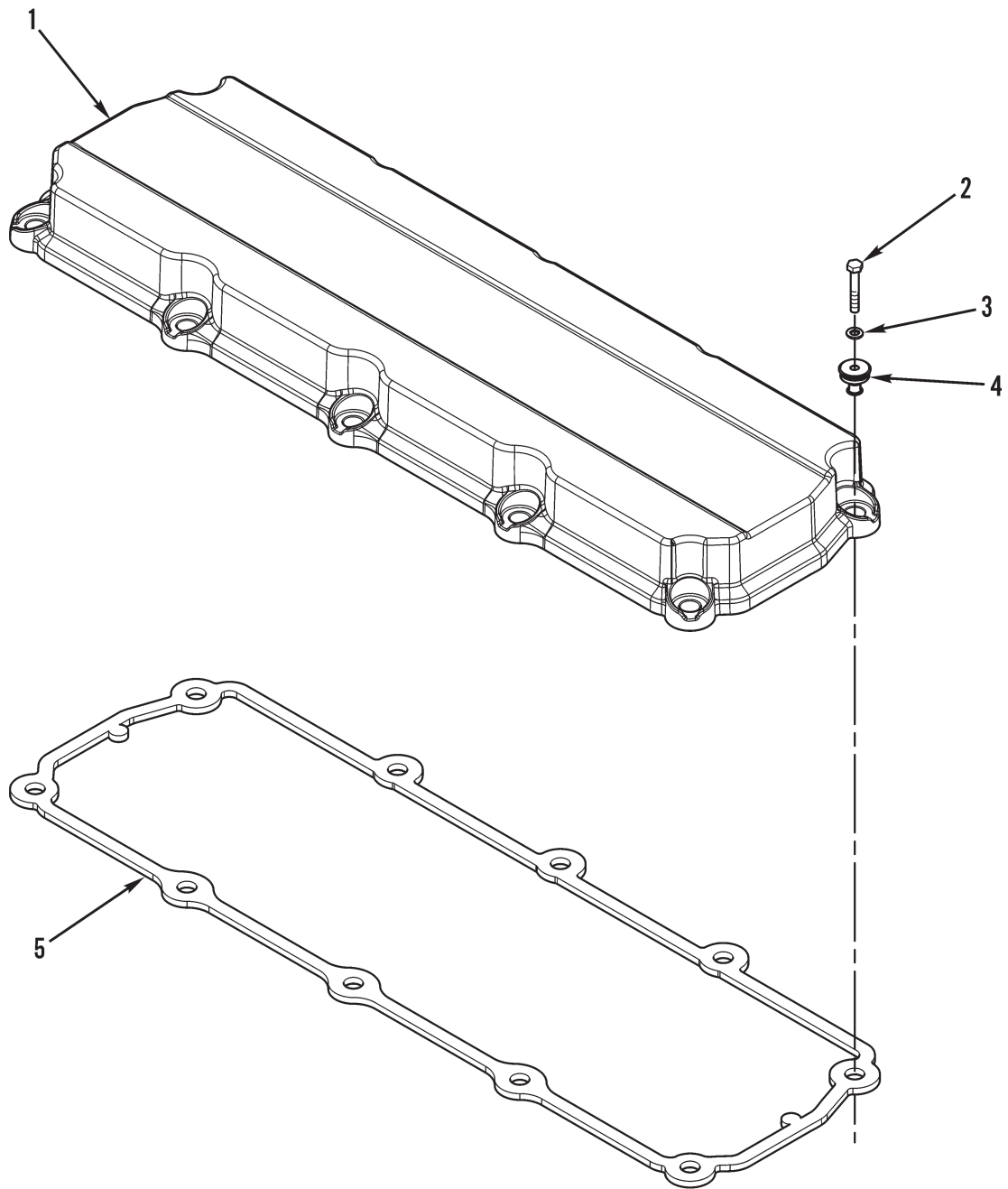

Figure 11. Valve Cover

(1)	(2)	(3)	(4)	(5)	(6)	(7)
ITEM	SMR			PART		
NO	CODE	NSN	CAGEC	NUMBER	DESCRIPTION AND USABLE ON CODES (UOC)	QTY

GROUP 0105 VALVES, CAMSHAFT AND
TIMING SYSTEM

FIG. 11 VALVE COVER

1	PFOZZ	2815015554168	11083	2292616	COVER,ENGINE POPPET.....	1
2	PAOZZ	5306013981287	11083	8T6912	SCREW,CAP,HEXAGON H M8 X 1.250 X 50MM.....	10
3	PAOZZ	5310013598806	11083	8T4224	WASHER,FLAT 8.8 X 16 X 2MM.....	10
4	PFOZZ	5340015557407	11083	2127728	MOUNT,RESILIENT,GEN.....	10
5	PAOZZ	5330015343759	11083	2295711	GASKET SEAL,VALVE COVER.....	1

END OF FIGURE

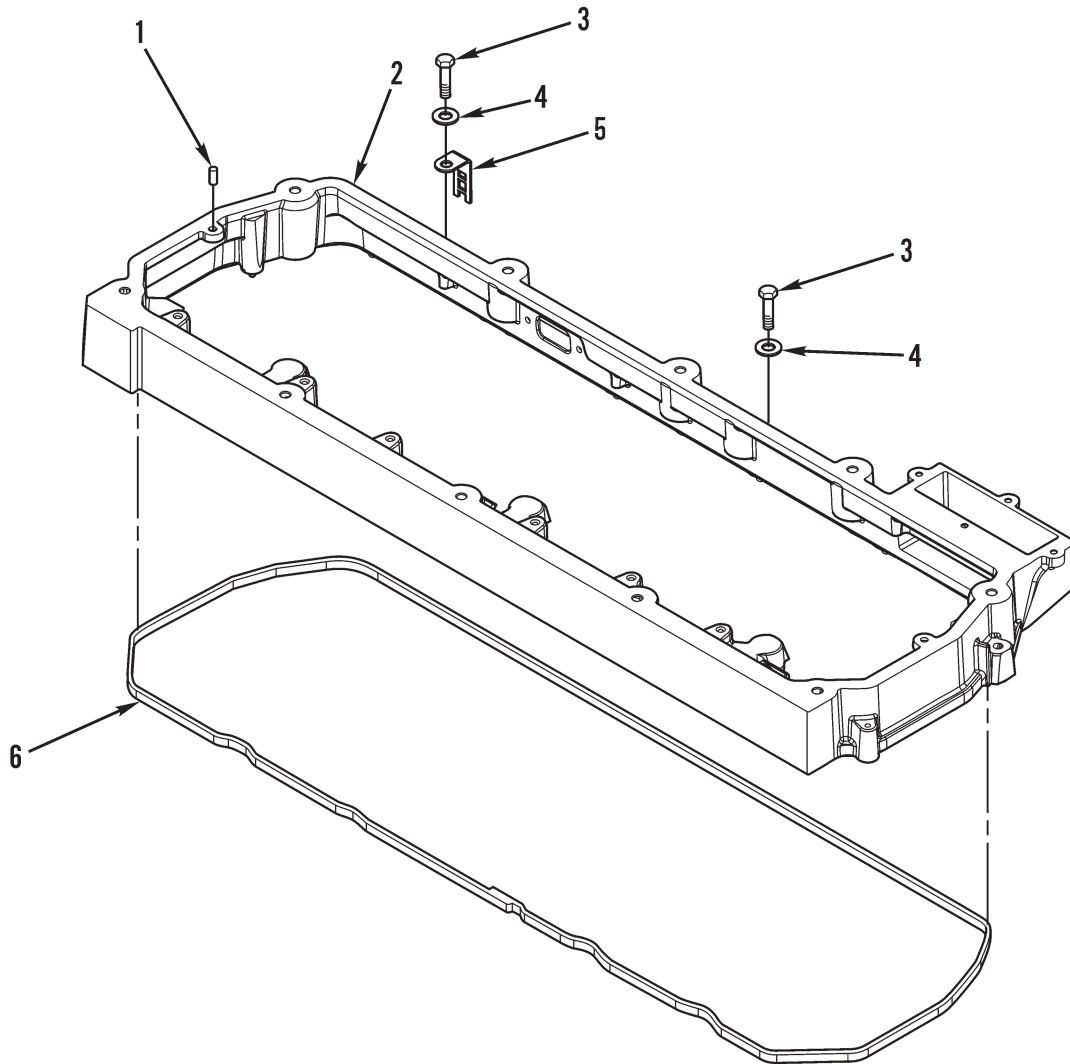

Figure 12. Valve Cover Base

(1) ITEM NO	(2) SMR CODE	(3) NSN	(4) CAGEC	(5) PART NUMBER	(6) DESCRIPTION AND USABLE ON CODES (UOC)	(7) QTY
GROUP 0105 VALVES, CAMSHAFT, AND TIMING SYSTEM						
FIG. 12 VALVE COVER BASE						
1	PAOZZ	5315015221090	11083	1801538	PIN, STRAIGHT, HEADLE.....	2
2	PFOZZ	2510015592054	11083	2486661	BASE, AUTOMOTIVE ENG.....	1
3	PAOZZ	5306013601002	11083	6V3918	SCREW, CAP, HEXAGON H M8 X 1.25 X 50 MM.....	13
4	PAOZZ	5310004324064	11083	9M1974	WASHER, FLAT 8.8 X 16 X 2MM THK.....	13
5	PAOZZ	5340014800363	45152	8HE196	CLAMP, LOOP.....	1
6	PAOZZ		11083	2720389	SEAL, PLAIN.....	1

END OF FIGURE

1
2 THRU 7

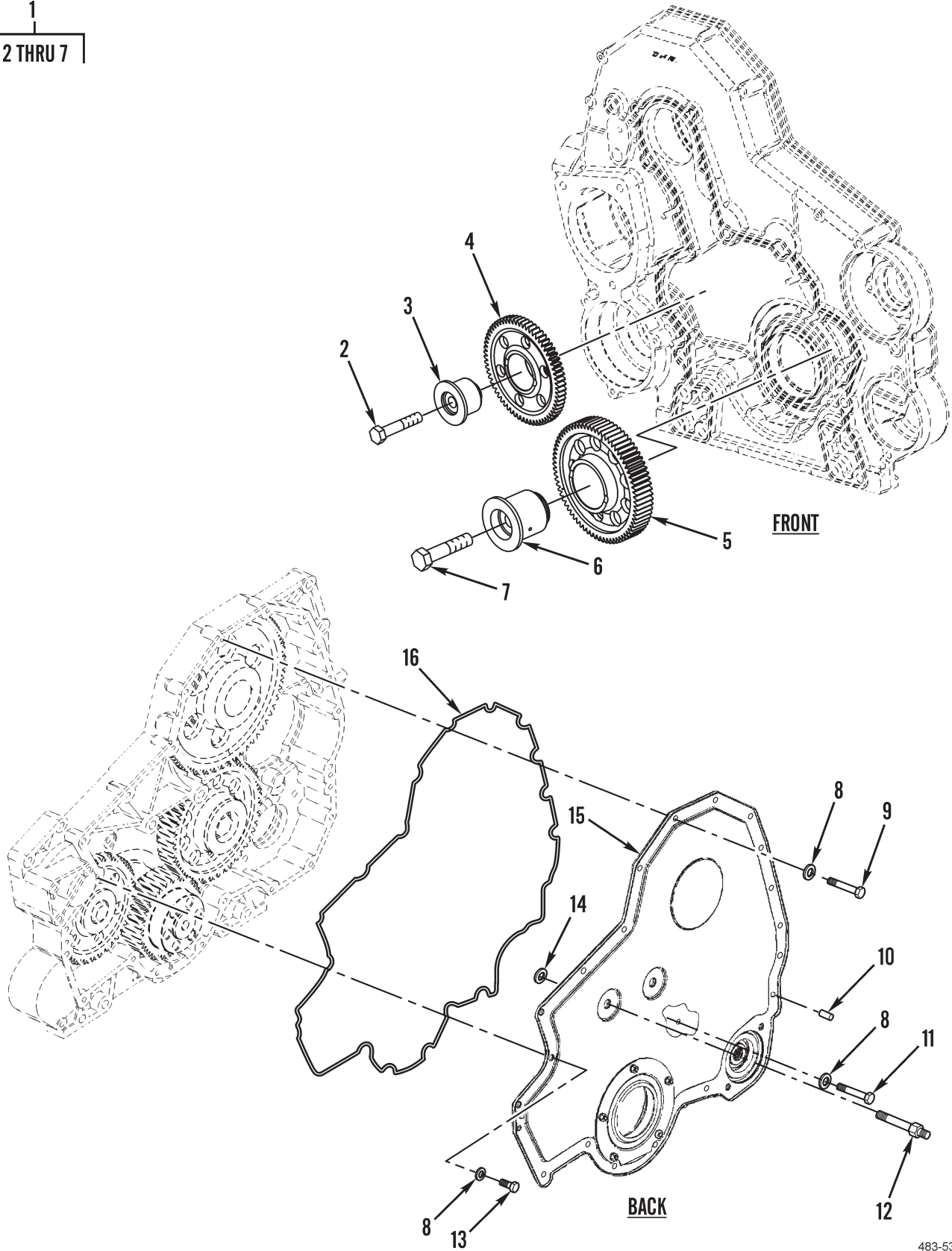

Figure 13. Idler and Timing Gears and Related Parts

483-532

(1) ITEM NO	(2) SMR CODE	(3) NSN	(4) CAGEC	(5) PART NUMBER	(6) DESCRIPTION AND USABLE ON CODES (UOC)	(7) QTY
GROUP 0105 VALVES, CAMSHAFT, AND TIMING SYSTEM						
FIG. 13 IDLER AND TIMING GEARS AND RELATED PARTS						
1	AFFFF		11083	2223088	IDLER AND TIMING.....	1
2	PAFZZ	5306014295265	11083	8T0281	.BOLT,MACHINE M16 X 2 X 80MM.....	1
3	PAFZZ	5365015553987	11083	7C7851	.SPACER,RING.....	1
4	PAFZZ	3020015553653	11083	2223902	.GEAR,SPUR 64 TEETH.....	1
5	PAFZZ	3020015553666	11083	2223905	.GEAR,SPUR CAM IDLER 71 TEETH.....	1
6	PAFZZ	5365015553869	11083	2187270	.SPACER,RING.....	1
7	PAFZZ	5306015555106	11083	8T0360	.BOLT,MACHINE M20 X 2.5 X 90MM.....	1
8	PAFZZ	5310004324064	11083	9M1974	WASHER,FLAT 8.8 X 16 X 2MM THK.....	27
9	PAFZZ	5306013600929	11083	6V2317	BOLT,MACHINE M8 X 1.25 X 30MM.....	17
10	PAFZZ	5315015553867	11083	6V3535	PIN,STRAIGHT,HEADLE.....	2
11	PAFZZ	5305013601993	11083	6V5219	SCREW,CAP,HEXAGON H M8 X 1.25 X 40MM.....	9
12	PAFZZ	5307015554621	11083	1230764	STUD,SHOULDERED.....	2
13	PAFZZ	5305015072644	11083	8T5093	SCREW,TAPPING M8 X 1.25 X 25MM.....	1
14	PAFZZ	5310010980624	11083	5P8245	WASHER,FLAT 13.5 X 25.5 X 3MM.....	2
15	PAFZZ	2815015555158	11083	2787093	COVER,TIMING GEAR,I.....	1
16	PAFZZ	5330015553931	11083	2237852	GASKET.....	1

END OF FIGURE

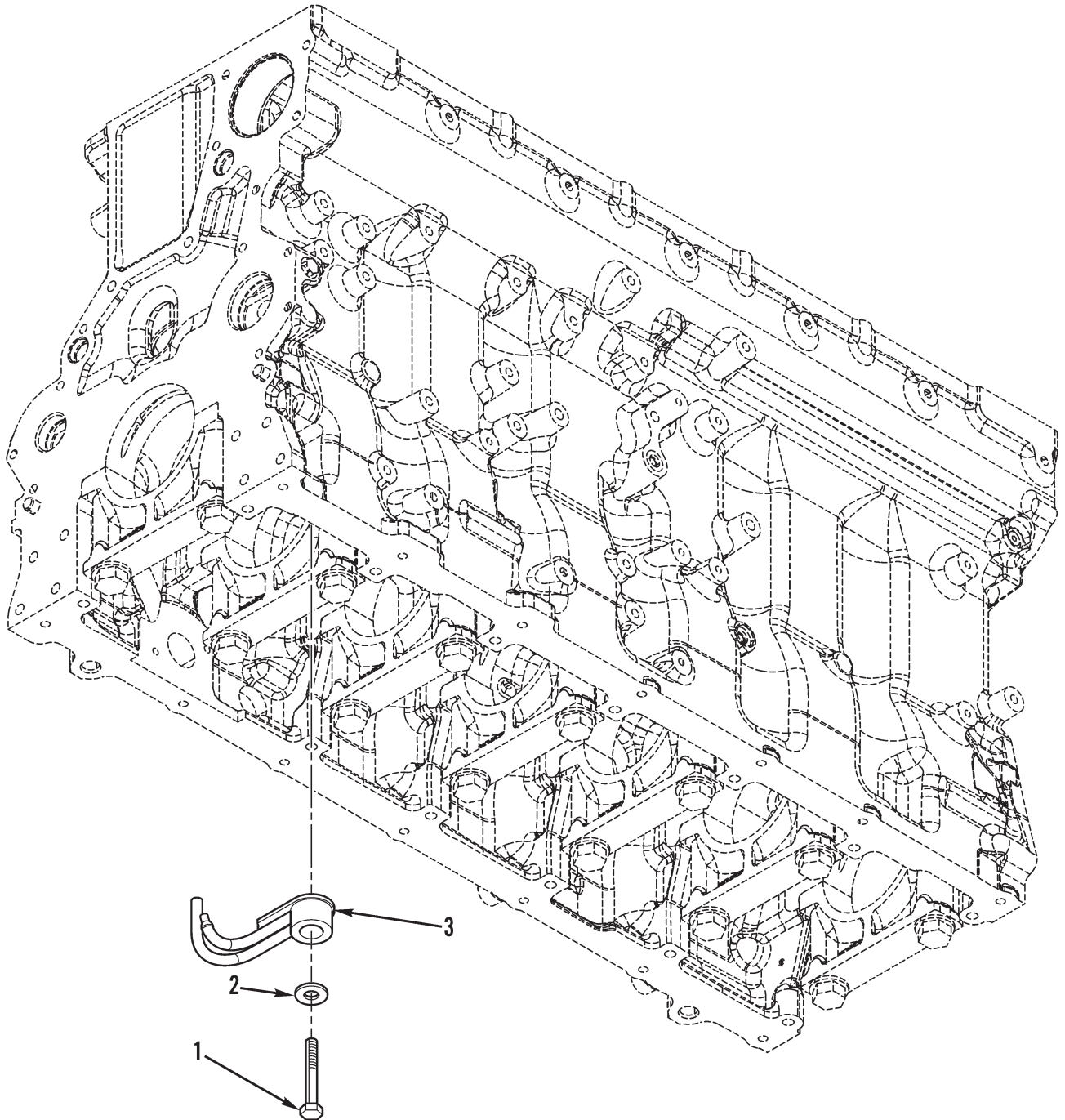

Figure 14. Piston Cooling Jet

(1) ITEM NO	(2) SMR CODE	(3) NSN	(4) CAGEC	(5) PART NUMBER	(6) DESCRIPTION AND USABLE ON CODES (UOC)	(7) QTY
-------------------	--------------------	------------	--------------	-----------------------	--	------------

GROUP 0106 ENGINE LUBRICATION SYSTEM

FIG. 14 PISTON COOLING JET

1	PAFZZ	5305013601000	11083	8T0100	SCREW,CAP,HEXAGON H M8 X 1.25 X 60 MM.....	6
2	PAFZZ	5310014335836	11083	3E4352	WASHER,FLAT 8.8 X 20.5 X 2.5 MM THK	6
3	PPFZZ	4710015592842	11083	2767222	TUBE ASSEMBLY,METAL PISTON COOLING JET.....	6

END OF FIGURE

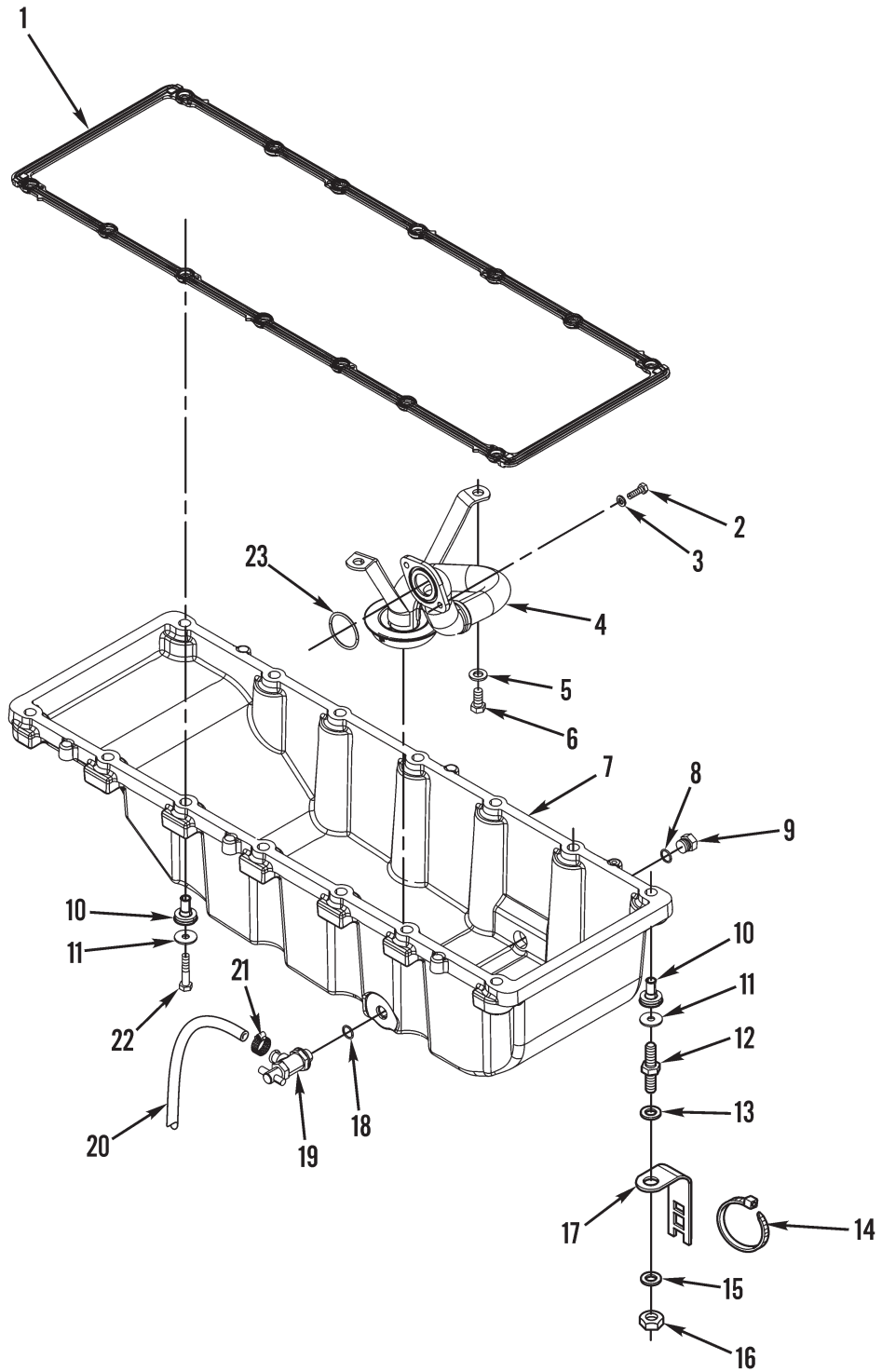

Figure 15. Oil Pan and Related Parts

(1) ITEM NO	(2) SMR CODE	(3) NSN	(4) CAGEC	(5) PART NUMBER	(6) DESCRIPTION AND USABLE ON CODES (UOC)	(7) QTY
GROUP 0106 ENGINE LUBRICATION SYSTEM						
FIG. 15 OIL PAN AND RELATED PARTS						
1	PAFZZ	5330015343786	11083	2173673	GASKET.....	1
2	PAFZZ	5306014792736	45152	9HB895	BOLT, MACHINE M8 X 1.25 X 25MM.....	2
3	PAFZZ	5310004324064	11083	9M1974	WASHER, FLAT 8.8 X 16 X 2MM.....	2
4	PAFZZ	4710015553855	11083	2351074	TUBE ASSEMBLY, METAL OIL SUMP.....	1
5	PAFZZ	5310010980624	11083	5P8245	WASHER, FLAT 13.5 X 25.5 X 3MM.....	2
6	PAFZZ	5306015336854	11083	6A5591	SCREW, MACHINE M12 X 1.75 X 25MM....	2
7	PAFZZ	2815015553812	11083	2351073	OIL PAN.....	1
8	PAOZZ	5331014741528	11083	0619458	O-RING.....	1
9	PAOZZ	5365015333477	11083	9X6451	PLUG, MACHINE THREAD DRAIN, ENGINE OIL PAN.....	1
10	PAFZZ	5365015554642	11083	2173674	SPACER, SLEEVE.....	14
11	PAFZZ	5310010980625	11083	6N8863	WASHER, FLAT 10.2 X 32 X 2.5MM.....	14
12	PAFZZ	5307015744245	11083	2873049	STUD, SHOULDERED.....	1
13	PAFZZ	5310013029942	11083	8T7934	WASHER, FLAT 11 X 21 X 5MM THK.....	1
14	PAOZZ	5975010589099	11083	3S2093	STRAP.....	1
15	PAOZZ	5310013600983	11083	6V-5839	WASHER, LOCK 11 X 21 X 2.5MM THK....	1
16	PAOZZ	5310013527726	11083	8T4133	NUT, PLAIN, HEXAGON.....	1
17	PAOZZ	5340014800363	45152	8HE196	CLAMP, LOOP.....	1
18	PAOZZ	5331009738301	78640	8L2786	PACKING, PREFORMED.....	1
19	PAOZA	4820013436277	11083	6V7238	COCK, POPPET DRAIN ENGINE OIL PAN DRAIN.....	1
20	MOOZZ		11083	5P0767-56	HOSE MAKE FROM HOSE P/N 5P0767,22 INCHES (56 CM).....	1
21	PAOZZ	4730011223338	11083	5D-1026	CLAMP, HOSE.....	1
22	PAFZZ	5306014297098	11083	6V4249	BOLT, MACHINE M10 X 1.5 X 50MM.....	13
23	PAFZZ	5330010794738	11083	5P8211	SEAL, PLAIN.....	1

END OF FIGURE

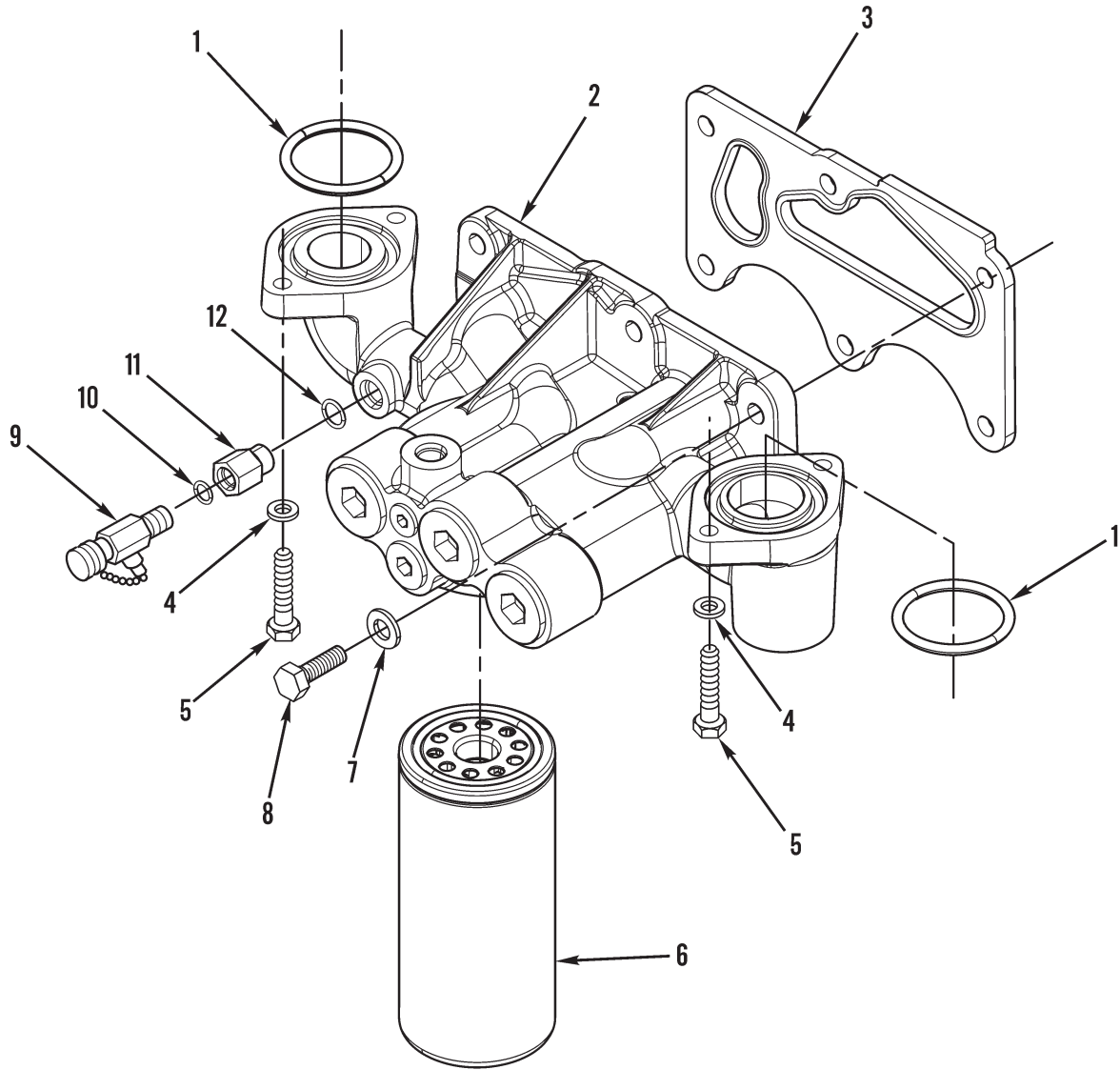

Figure 16. Engine Oil Filter and Base

(1) ITEM NO	(2) SMR CODE	(3) NSN	(4) CAGEC	(5) PART NUMBER	(6) DESCRIPTION AND USABLE ON CODES (UOC)	(7) QTY
GROUP 0106 ENGINE LUBRICATION SYSTEM						
FIG. 16 ENGINE OIL FILTER AND BASE						
1	PAOZZ	5330003769861	11083	3P0650	PACKING, PREFORMED.....	2
2	PAOZZ	2940015553833	11083	2818366	HEAD, FILTER FLUID OIL FILTER.....	1
3	PAOZZ	5330015554129	11083	2379751	GASKET.....	1
4	PAOZZ	5310004324064	11083	9M1974	WASHER, FLAT 8.8 X 16 X 2MM THK.....	4
5	PAOZZ	5306013600929	11083	6V2317	BOLT, MACHINE M8 X 1.25 X 30MM.....	4
6	PAOZZ	2940015333470	11083	1R1808	FILTER ELEMENT, FLUI.....	1
7	PAOZZ	5310013600983	11083	6V5839	WASHER, LOCK 11 X 21 X 2.5MM THK....	6
8	PAOZZ	5306014991065	11083	1345245	BOLT, MACHINE M10 X 1.5 X 30MM.....	6
9	PAOZZ		91816	HV50-2-R	VALVE, SAMPLING, HYDR.....	1
10	PAOZZ	5331010491292	81346	ASTM D2000 M6BG9 10	O-RING.....	1
11	PAOZZ	4730000089818	11083	5P9617	REDUCER, BOSS.....	1
12	PAOZZ	5331000200186	11083	6V5049	O-RING.....	1

END OF FIGURE

1	18
2 THRU 23	19 AND 20

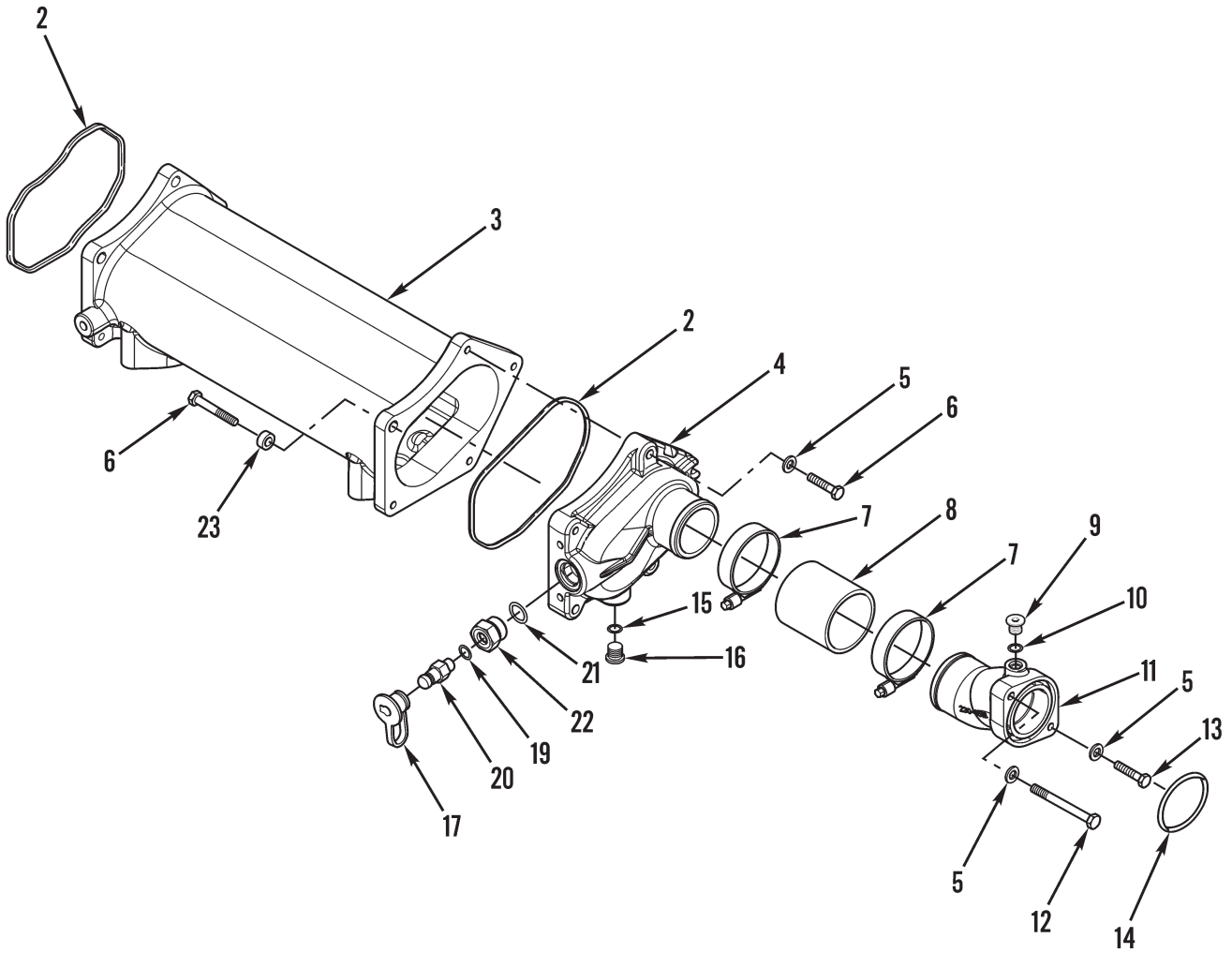

Figure 17. Engine Oil Cooler and Turbocharger Oil Lines (Sheet 1 of 2)

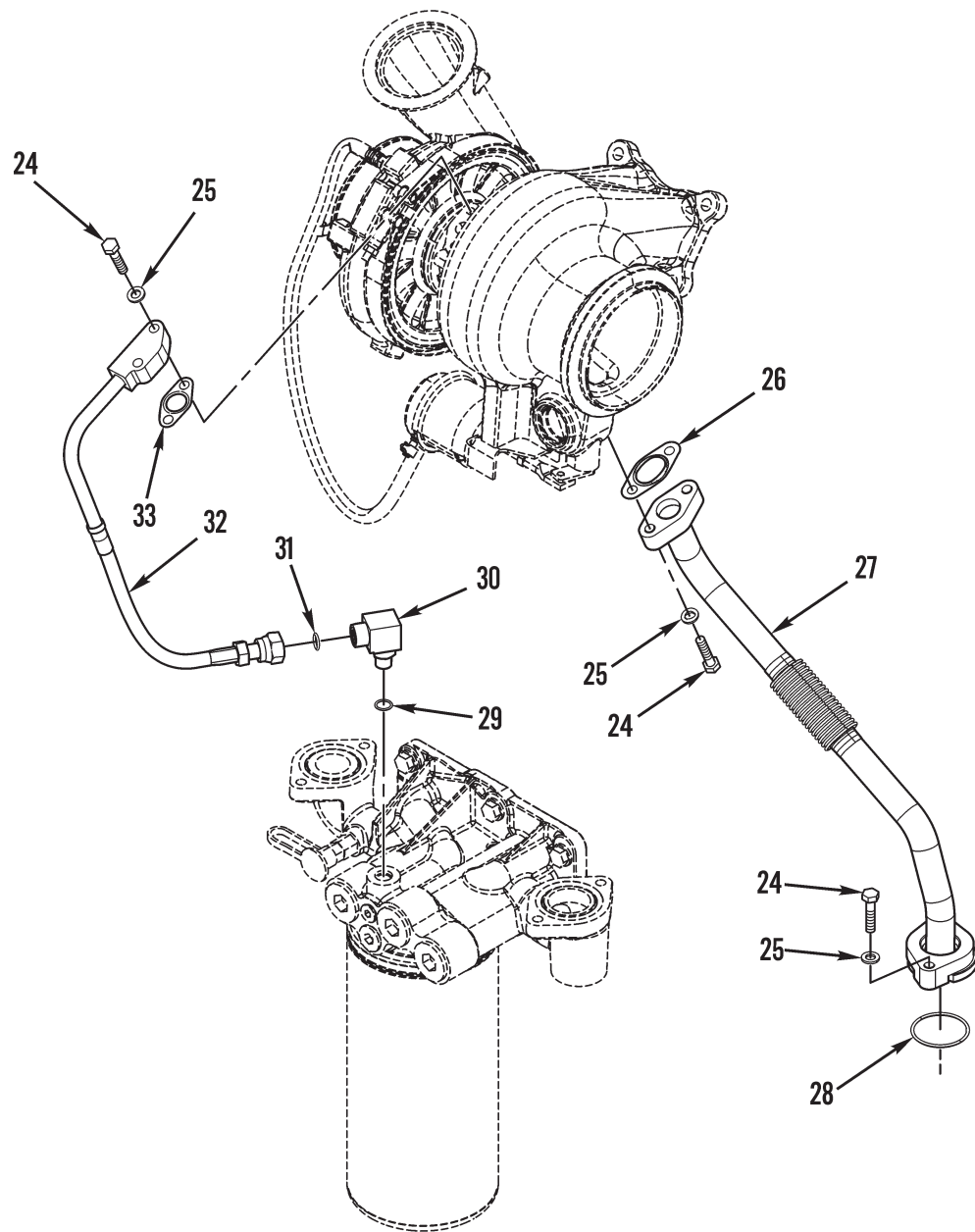

Figure 17. Engine Oil Cooler and Turbocharger Oil Lines (Sheet 2 of 2)

(1) ITEM NO	(2) SMR CODE	(3) NSN	(4) CAGEC	(5) PART NUMBER	(6) DESCRIPTION AND USABLE ON CODES (UOC)	(7) QTY
GROUP 0106 ENGINE LUBRICATION SYSTEM						
FIG. 17 ENGINE OIL COOLER AND TURBOCHARGER OIL LINES						
1	A0000		11083	2517600	COOLER ASSEMBLY,ENG ENGINE OIL.....	1
2	PFOZZ	5330015557360	11083	2246360	.SEAL,NONMETALLIC ST.....	2
3	PAOZZ	2930015555199	11083	2368745	.COOLER,LUBRICATING OIL COOLER.....	1
4	PFOZZ	2930015554395	11083	2304519	.WATER OUTLET,ENGINE.....	1
5	PAOZZ	5310004324064	11083	9M1974	.WASHER,FLAT 8.8 X 16 X 2MM.....	6
6	PAOZZ	5305013601993	11083	6V5219	.SCREW,CAP,HEXAGON H M8 X 1.25 X 40	5
7	PAOZZ	5340015742546	11083	3017298	.CLAMP,LOOP.....	2
8	PAOZZ	4720014669281	11083	1316645	.HOSE,NONMETALLIC.....	1
9	PAOZZ	5365000786248	11083	9S8002	.PLUG,MACHINE THREAD.....	1
10	PAOZZ	5331010491292	81346	ASTM D2000 M6BG9 10	.O-RING.....	1
11	PFOZZ	2930015554196	11083	2304518	.WATER OUTLET,ENGINE.....	1
12	PAOZZ	5306014710429	11083	6V5221	.SCREW,CAP,HEXAGON H M8 X 1.25 X 80 MM.....	1
13	PAOZZ	5306013600929	11083	6V2317	.BOLT,MACHINE M8 X 1.25 X 30.....	1
14	PFOZZ	5330015554609	11083	2242675	.SEAL,NONMETALLIC,RO.....	1
15	PAOZZ	5331013515544	11083	6V-3250	.O-RING.....	1
16	PAOZZ	5365004114584	11083	9S-4191	.PLUG,MACHINE THREAD.....	1
17	PFOZZ	5340015503970	11083	1570670	.CAP-PLUG,PROTECTIVE.....	1
18	A0000		11083	1645590	.VALVE ASSEMBLY.....	1
19	PAOZZ	5331010491292	81346	ASTM D2000 M6BG9 10	.O-RING.....	1
20	PAOZZ	4820013512951	11083	8C3446	.VALVE,BLEEDER,HYDRA.....	1
21	PAOZZ	5330014810979	11083	6V3251	.SEAL,PLAIN ENCASED.....	1
22	PFOZZ	4730015556751	11083	8K4739	.REDUCER,PIPE.....	1
23	PAOZZ	5310015556400	11083	8E9571	.WASHER,FLAT 8.8 X 16 X 7MM.....	1
24	PAOZZ	5306013601006	11083	6V5218	SCREW,CAP,HEXAGON H M8 X 1.25 X 35 MM.....	6
25	PAOZZ	5310004324064	11083	9M1974	WASHER,FLAT 8.8 X 16 X 2MM.....	6
26	PAOZZ	5330015165776	11083	1978419	GASKET TURBOCHARGER OIL.....	1
27	PFOZZ	4720015553634	11083	2279920	HOSE ASSEMBLY,NONME DRAIN.....	1
28	PAOZZ	5331015554564	11083	2256948	O-RING.....	1
29	PAOZZ	5331005806583	11083	6V8398	O-RING.....	1
30	PFOZZ	4730015557433	11083	8T6876	ELBOW,TUBE TO HOSE 90 DEG.....	1
31	PAOZZ	5331013336444	11083	3J1907	O-RING.....	1
32	PFOZZ	4720015553973	11083	2351071	HOSE ASSEMBLY,NONME SUPPLY.....	1
33	PFOZZ	5330015556920	11083	1978418	GASKET TURBOCHARGER OIL.....	1

END OF FIGURE

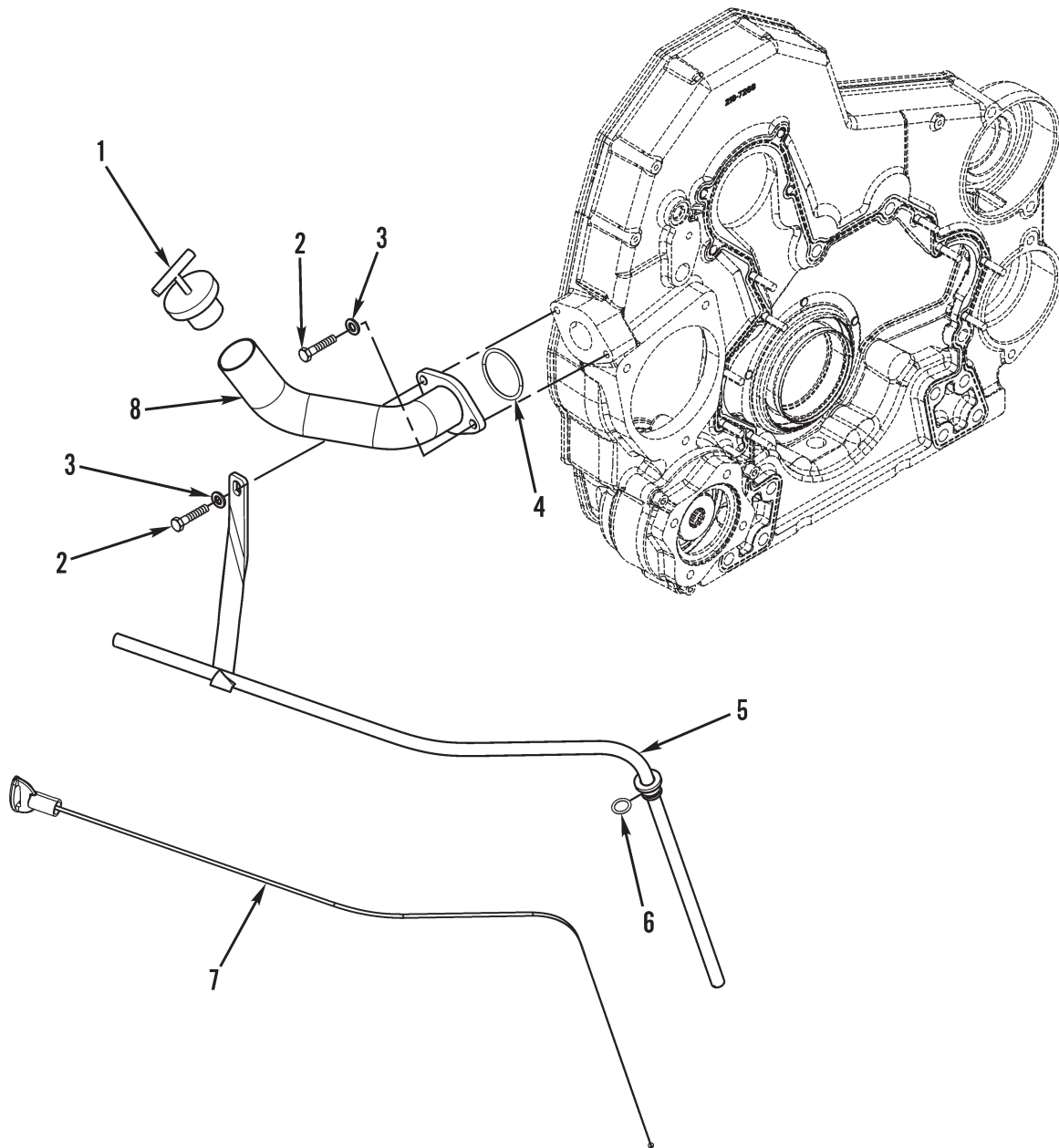

Figure 18. Engine Oil Filler and Dipstick

(1) ITEM NO	(2) SMR CODE	(3) NSN	(4) CAGEC	(5) PART NUMBER	(6) DESCRIPTION AND USABLE ON CODES (UOC)	(7) QTY
-------------------	--------------------	------------	--------------	-----------------------	--	------------

GROUP 0106 ENGINE LUBRICATION SYSTEM

FIG. 18 ENGINE OIL FILLER AND
DIPSTICK

1	PAOZZ	2940007253360	11083	5L2952	CAP, FILLER OPENING.....	1
2	PAOZZ	5306013600929	11083	6V2317	BOLT, MACHINE M8 X 1.25 X 30MM.....	2
3	PAOZZ	5310004324064	11083	9M1974	WASHER, FLAT 8.8 X 16 X 2MM.....	2
4	PAOZZ	5331014697607	11083	0619455	SEAL, PLAIN.....	1
5	PFOZZ	2590015553920	11083	2844929	TUBE ASSEMBLY, METAL.....	1
6	PAOZZ	5330003675650	11083	3P0647	PACKING, PREFORMED.....	1
7	PFOZZ	6680015553606	11083	2844930	GAGE ROD, LIQUID LEV.....	1
8	PFOZZ	2590015555290	11083	2213263	FILLER NECK, VEHICUL.....	1

END OF FIGURE

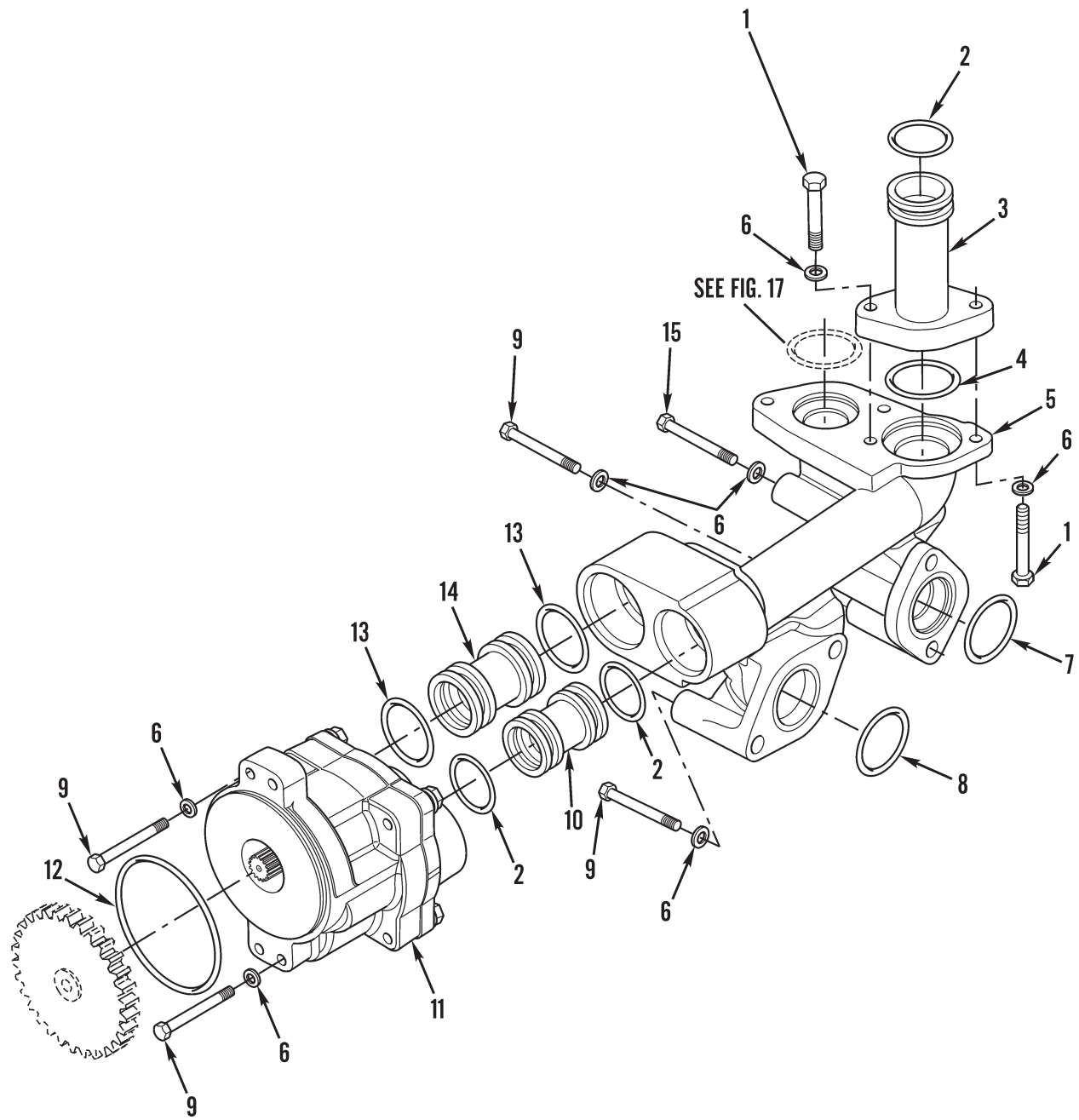

Figure 19. Engine Oil Pump and Related Parts

(1) ITEM NO	(2) SMR CODE	(3) NSN	(4) CAGEC	(5) PART NUMBER	(6) DESCRIPTION AND USABLE ON CODES (UOC)	(7) QTY
GROUP 0106 ENGINE LUBRICATION SYSTEM						
FIG. 19 ENGINE OIL PUMP AND RELATED PARTS						
1	PAFZZ	5306013600929	11083	6V-2317	BOLT, MACHINE M8 X 1.25 X 35MM.....	2
2	PAFZA	5331010060303	81349	M83248/1-322	O-RING.....	3
3	PAFZZ	4710015563051	11083	2351448	TUBE ASSEMBLY, META.....	1
4	PAFZZ	5331015165599	11083	0618561	O-RING.....	1
5	PAFZZ	2815015553773	11083	2351451	OIL PUMP ASSEMBLY, E OIL PUMP.....	1
6	PAFZZ	5310004324064	11083	9M1974	WASHER, FLAT.....	8
7	PAFZZ	5331015553971	11083	3E6788	O-RING.....	1
8	PAFZZ	5331011831281	11083	8J4351	O-RING.....	1
9	PAFZZ	5306014710429	11083	6V5221	SCREW, CAP, HEXAGON H M8 X 1.25 X 80MM.....	5
10	PAFZZ	4730014666641	11083	7C1822	ADAPTER, STRAIGHT, PI.....	1
11	PAFZZ	2815015382178	11083	2335220	OIL PUMP ASSEMBLY, E.....	1
12	PAFZZ	5331014669285	11083	6V3834	O-RING.....	1
13	PAFZZ	5331012899129	11083	5P8068	O-RING.....	2
14	PAFZZ	4730014666640	11083	7C1821	ADAPTER, STRAIGHT, PI.....	1
15	PAFZZ	5306015311564	11083	7X0870	BOLT, MACHINE M8 X 1.25 X 140MM.....	1

END OF FIGURE

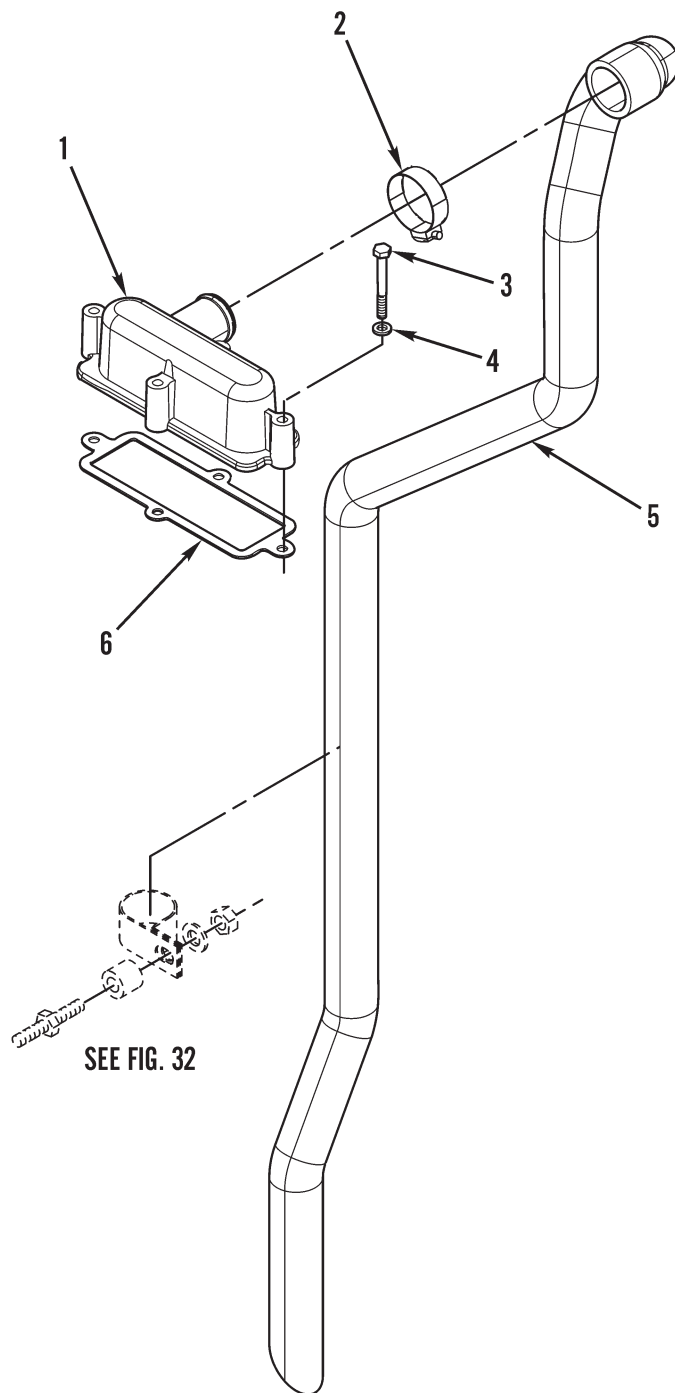

Figure 20. Fumes Disposal and Crankcase Breather

(1) ITEM NO	(2) SMR CODE	(3) NSN	(4) CAGEC	(5) PART NUMBER	(6) DESCRIPTION AND USABLE ON CODES (UOC)	(7) QTY
-------------------	--------------------	------------	--------------	-----------------------	--	------------

GROUP 0106 ENGINE LUBRICATION SYSTEM

FIG. 20 FUMES DISPOSAL AND
CRANKCASE BREATHER

1	PAOZZ	2815014668234	11083	9Y4357	BREATHER.....	1
2	PAOZZ	5975015553456	11083	0341432	STRAP, TIEDOWN, ELECT HOSE.....	1
3	PAOZZ	5306014792492	11083	8T0275	BOLT, MACHINE M6 X 1 X 50MM.....	4
4	PAOZZ	5310014390845	11083	9X8267	WASHER, FLAT 6.6 X 12 X 2MM.....	4
5	PAOZZ	4720015556821	11083	2379759	HOSE, NONMETALLIC.....	1
6	PAOZZ	5330014669290	11083	9Y1758	GASKET.....	1

END OF FIGURE

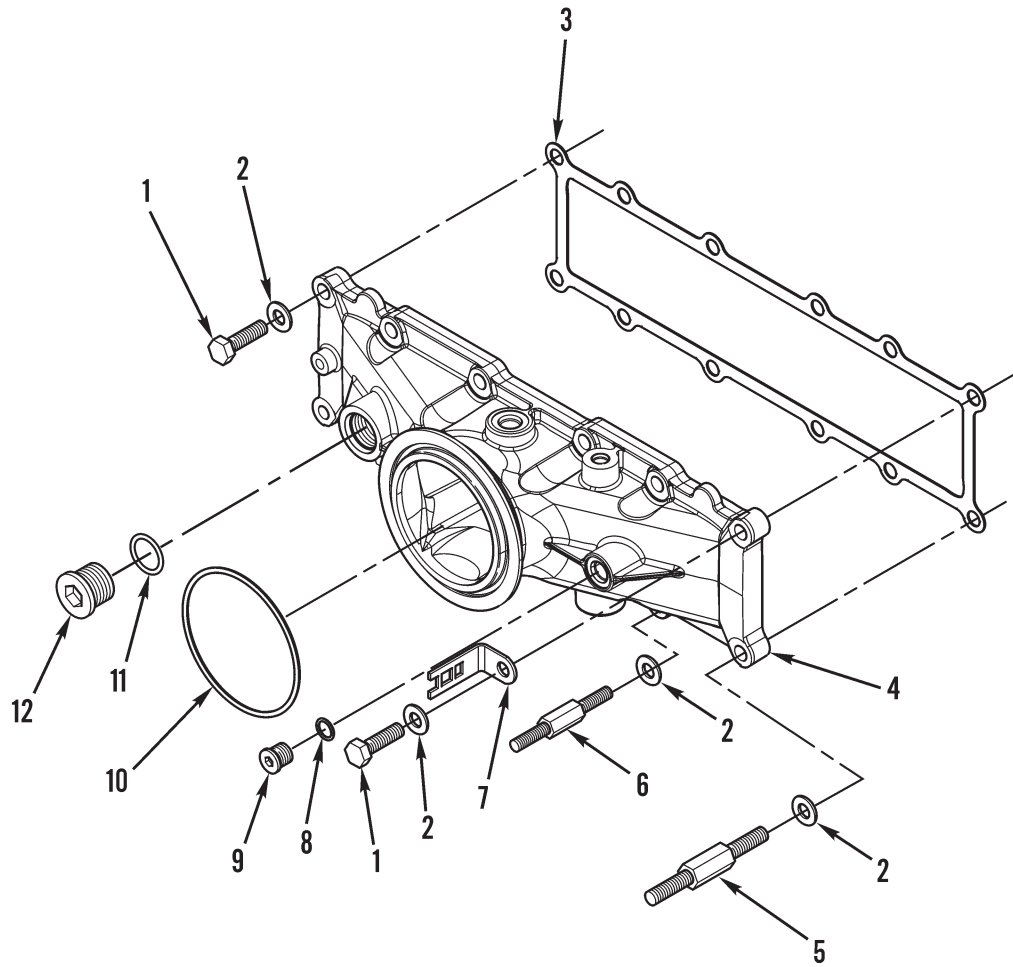

Figure 21. Air Intake Manifold

(1) ITEM NO	(2) SMR CODE	(3) NSN	(4) CAGEC	(5) PART NUMBER	(6) DESCRIPTION AND USABLE ON CODES (UOC)	(7) QTY
GROUP 0108 MANIFOLDS						
FIG. 21 AIR INTAKE MANIFOLD						
1	PAFZZ	5305013601990	11083	6V3822	SCREW, CAP, HEXAGON H M10 X 1.5 X 35 MM.....	10
2	PAFZZ	5310014736477	11083	7X0623	WASHER, FLAT 10.5 X 21 X 2MM.....	12
3	PAFZZ	5330015628822	11083	2303518	GASKET.....	1
4	PAFZZ	2815015744650	11083	2812925	MANIFOLD, INTAKE.....	1
5	PAFZZ	5307015556888	11083	1215908	STUD, SHOULDERED.....	1
6	PAFZZ		11083	1769237	STUD-BOLT.....	1
7	PAFZZ	5340014800363	45152	8HE196	CLAMP, LOOP.....	3
8	PAFZZ	5331013336444	11083	3J1907	O-RING.....	2
9	PAFZZ	4730015555356	11083	1629527	PLUG, PIPE.....	2
10	PAFZZ	5331001651960	81349	M83248/1-242	O-RING.....	1
11	PAOZZ	5331009448281	11083	3D2824	O-RING.....	1
12	PAOZZ	5365010643790	11083	9S8008	PLUG, O-RING.....	1

END OF FIGURE

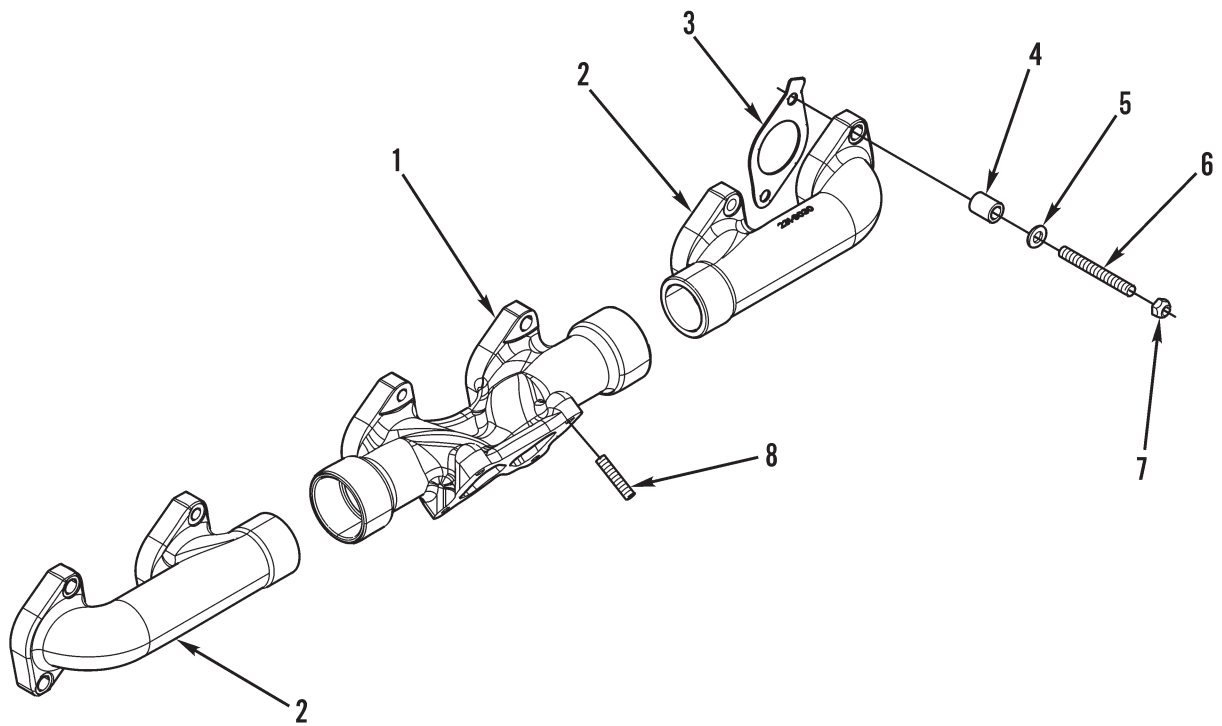

Figure 22. Exhaust Manifold and Fastener

(1) ITEM NO	(2) SMR CODE	(3) NSN	(4) CAGEC	(5) PART NUMBER	(6) DESCRIPTION AND USABLE ON CODES (UOC)	(7) QTY
-------------------	--------------------	------------	--------------	-----------------------	--	------------

GROUP 0108 MANIFOLDS

FIG. 22 EXHAUST MANIFOLD AND FASTENER

1	PAFZZ	2815015554428	11083	2472834	MANIFOLD, EXHAUST.....	1
2	PAFZZ	2815015553784	11083	2319030	MANIFOLD, EXHAUST.....	2
3	PAFZZ	5330015641257	11083	283-2238	GASKET.....	6
4	PAFZZ	5365014668233	11083	4P4369	SPACER, PLATE 12 X 19 X 23.5MM.....	12
5	PAFZZ	5310013600983	11083	6V5839	WASHER, LOCK 11 X 21 X 2.5MM THK....	12
6	PAFZZ	5315014792027	11083	1163715	PIN, HOLLOW M10 X 1.5 X 85MM.....	12
7	PAFZZ	5310014594164	11083	3E8017	NUT, SELF-LOCKING, HE M10 X 1.5MM....	12
8	PAFZZ	5307014668295	11083	9X8281	STUD, PLAIN M10 X 1.5 X 45MM.....	4

END OF FIGURE

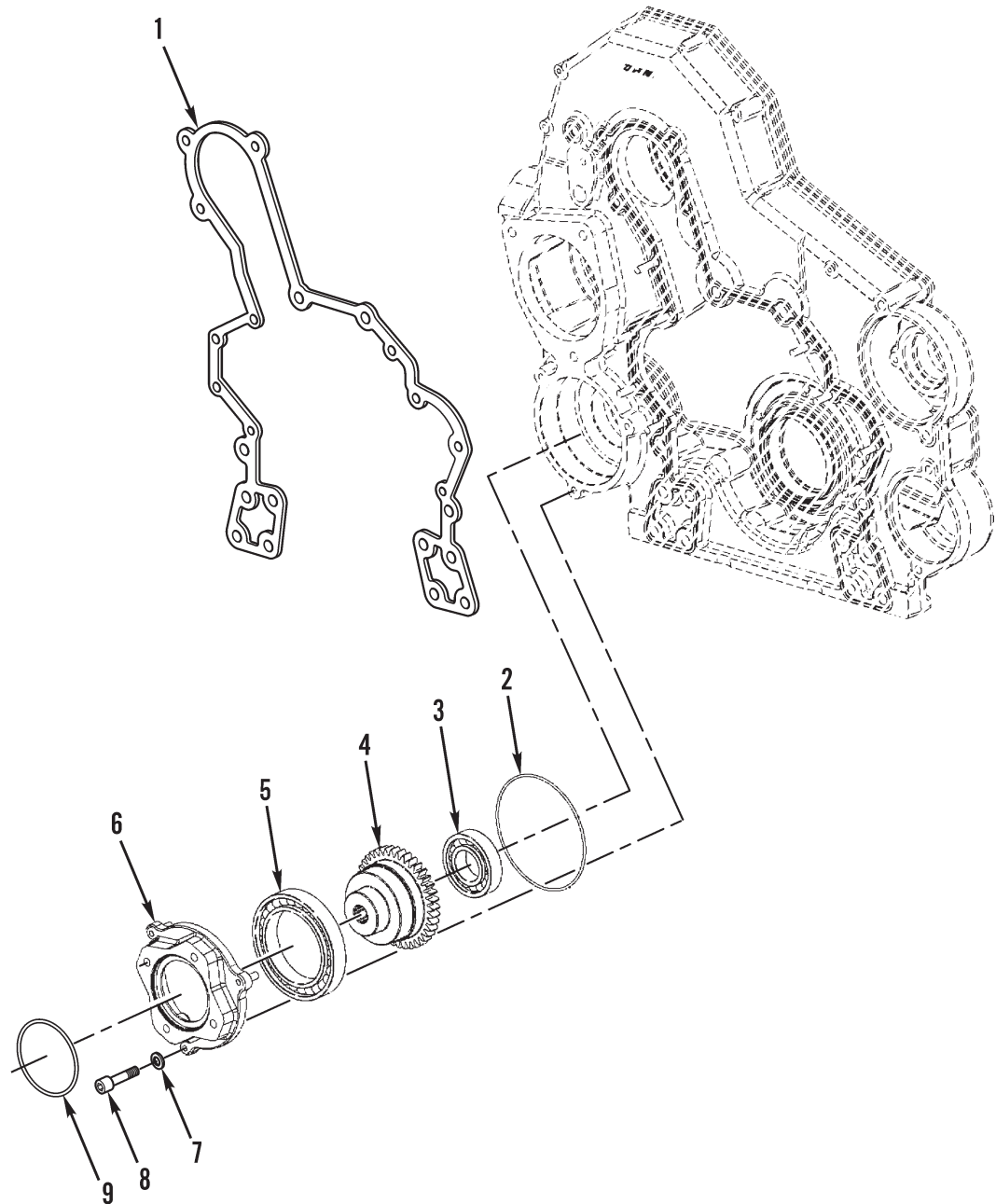

Figure 23. Accessory Drive Gear and Cover

(1) ITEM NO	(2) SMR CODE	(3) NSN	(4) CAGEC	(5) PART NUMBER	(6) DESCRIPTION AND USABLE ON CODES (UOC)	(7) QTY
-------------------	--------------------	------------	--------------	-----------------------	--	------------

GROUP 0109 ACCESSORY DRIVING
MECHANISMS

FIG. 23 ACCESSORY DRIVE GEAR AND
COVER

1	PAFZZ	5330015343917	11083	2572015	GASKET.....	1
2	PAFZZ	5331001651936	81349	M83248/1-159	O-RING.....	1
3	PAFZZ	3110005165490	11083	8H9789	BEARING, BALL, ANNULA.....	1
4	PAFZZ	3020015553500	11083	2219357	GEAR, SPUR 40-TEETH.....	1
5	PAFZZ	3110015555349	11083	5P6727	BEARING, BALL, ANNULA.....	1
6	PAFZZ	3010015553620	11083	2514314	GRIDMEMBER, COUPLING.....	1
7	PAFZZ	5310004324064	11083	9M1974	WASHER, FLAT.....	3
8	PAFZZ	5305011647966	11083	6V5192	SCREW, CAP, SOCKET HE M8 X 1.25 X 30MM.....	3
9	PAFZZ	5330014810971	45152	7HB224	SEAL, PLAIN ENCASED.....	1

END OF FIGURE

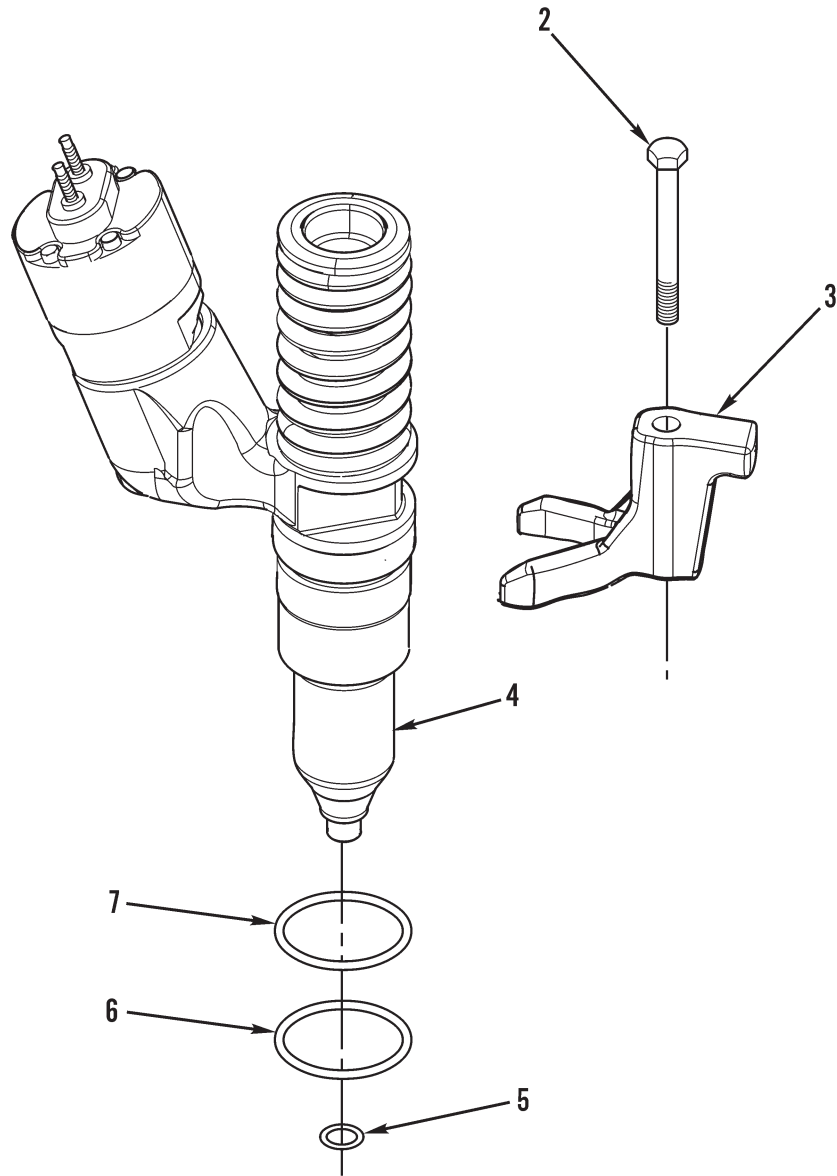

Figure 24. Fuel Injector

(1) ITEM NO	(2) SMR CODE	(3) NSN	(4) CAGEC	(5) PART NUMBER	(6) DESCRIPTION AND USABLE ON CODES (UOC)	(7) QTY
-------------------	--------------------	------------	--------------	-----------------------	--	------------

GROUP 03 FUEL SYSTEM

GROUP 0301 FUEL INJECTOR

FIG. 24 FUEL INJECTOR

1	AFFZZ		11083	2531459	FUEL INJECTOR.....	6
2	PAFZZ	5306013601708	11083	8T0644	.SCREW,CAP,HEXAGON H M10 X 1.5 X 90MM.....	1
3	PFFZZ	2910015557745	11083	2244991	.HOLDER,FUEL INJECTO.....	1
4	PAFZZ	2915015560036	11083	2490712	.INJECTOR ASSEMBLY,F FUEL.....	1
5	PAFZZ	5331014808871	11083	9X7317	..O-RING.....	1
6	PAFZZ	5331015344289	11083	2303728	..O-RING.....	1
7	PAFZZ	5331015344285	11083	2303775	..O-RING.....	1

END OF FIGURE

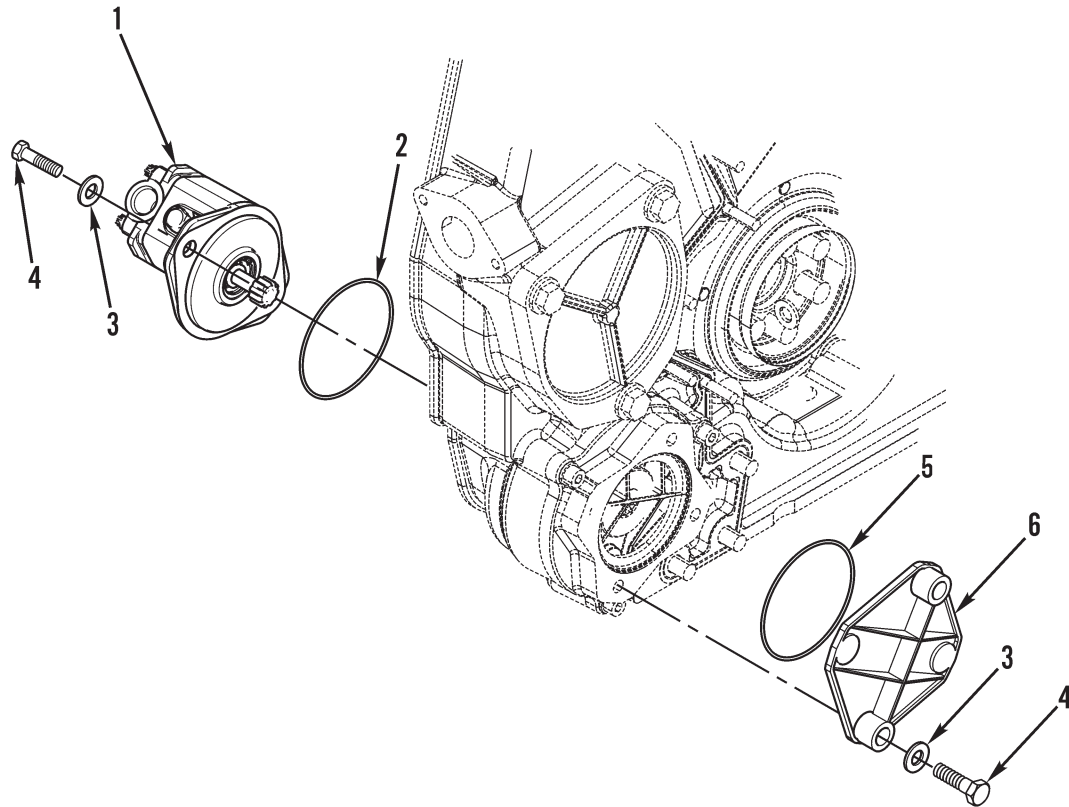

Figure 25. Fuel Transfer Pump

(1)	(2)	(3)	(4)	(5)	(6)	(7)
ITEM	SMR			PART		
NO	CODE	NSN	CAGEC	NUMBER	DESCRIPTION AND USABLE ON CODES (UOC)	QTY

GROUP 0302 FUEL PUMP

FIG. 25 FUEL TRANSFER PUMP

1	PAFZZ	2915015740573	11083	3166863	PUMP, FUEL, METERING FUEL TRANSFER...	1
2	PAFZZ	5330014810971	45152	7HB224	SEAL, PLAIN ENCASED.....	1
3	PAFZZ	5310013600983	11083	6V5839	WASHER, FLAT 11 X 21 X 2.5.....	4
4	PAFZZ	5306014794610	45152	7HB513	BOLT, MACHINE M10 X 1.5 X 30MM.....	4
5	PAFZZ	5330014860899	11083	5P4889	SEAL ORING.....	1
6	PAFZZ	5340015745672	11083	2963447	COVER, ACCESS.....	1

END OF FIGURE

1	6	26
2	7 AND 8	27 AND 28

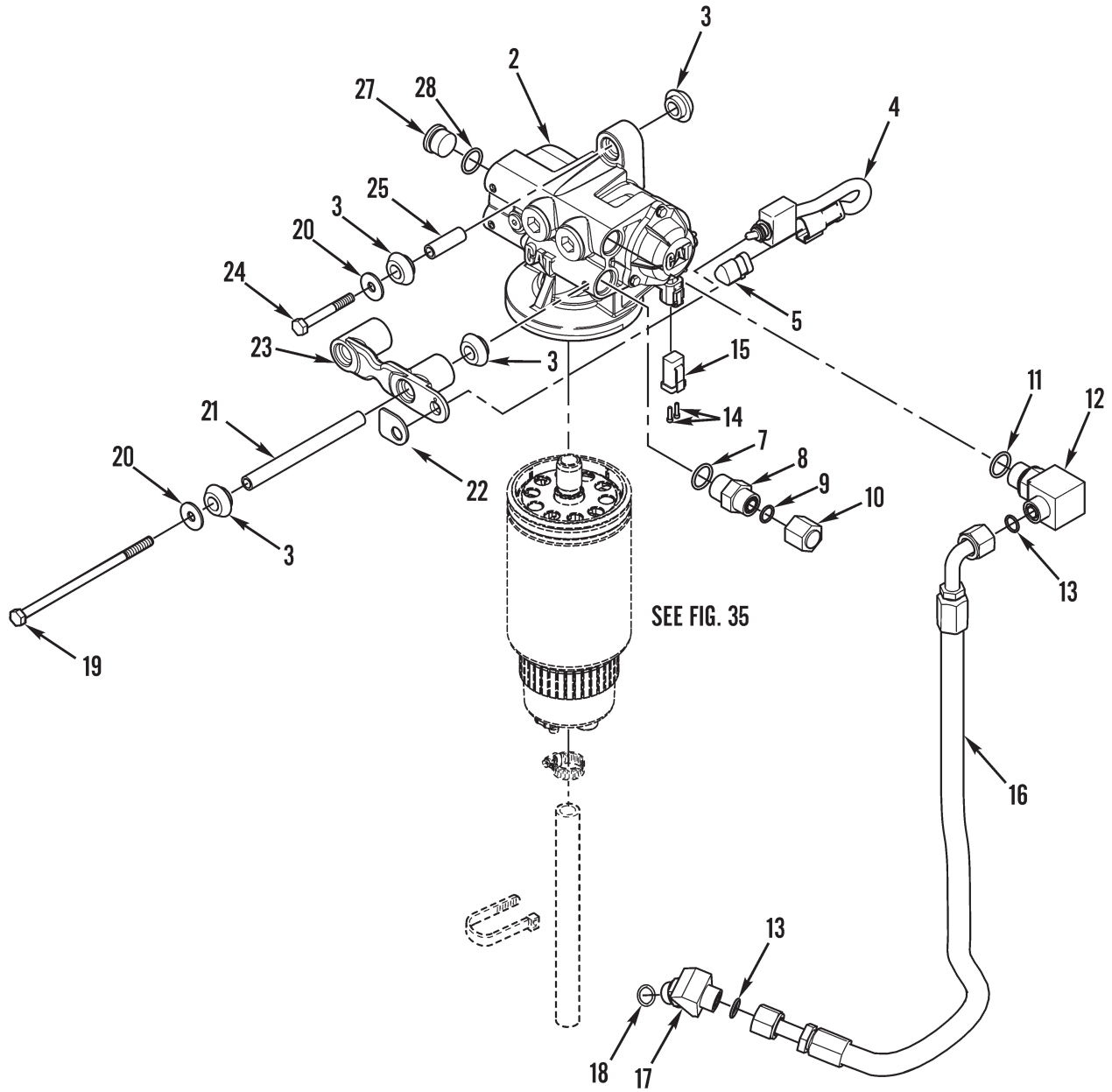

Figure 26. Fuel Priming Pump, Secondary Fuel Filter Base, and Lines (Sheet 1 of 2)

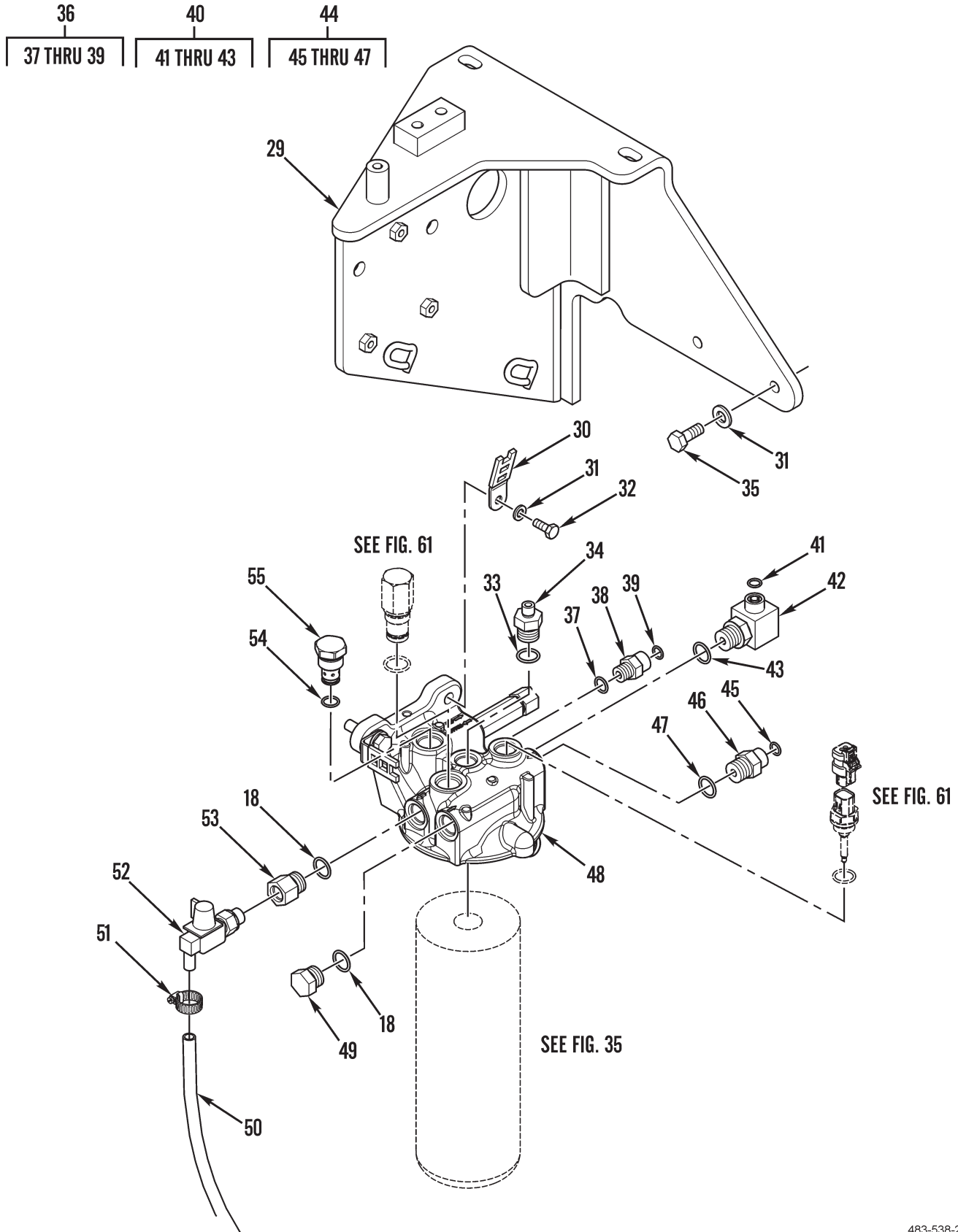

Figure 26. Fuel Priming Pump, Secondary Fuel Filter Base, and Lines (Sheet 2 of 2)

(1) ITEM NO	(2) SMR CODE	(3) NSN	(4) CAGEC	(5) PART NUMBER	(6) DESCRIPTION AND USABLE ON CODES (UOC)	(7) QTY
GROUP 0302 FUEL PUMP						
FIG. 26 FUEL PRIMING PUMP, SECONDARY FUEL FILTER BASE, AND LINES						
1	PAOZZ	2910015557509	11083	1908977	PUMP, FUEL, ELECTRICAL (INCLUDES FILTER).....	1
2	PAOZZ	2910015560009	11083	1908970	.HOUSING, FUEL PUMP.....	1
3	PAOZZ	5340014600266	11083	8T9655	PLATE, RESILIENT MOUNTING.....	8
4	PFOZZ	5930015592016	11083	1655970	SWITCH, TOGGLE.....	1
5	XBOZZ		11083	1552267	PLUG, ELECTRICAL.....	1
6	AOZZ		11083	1488345	CONNECTOR ASSEMBLY PART OF KIT P/N 2006282.....	1
7	PAOZZ	5331009390687	11083	2M9780	.PACKING, PREFORMED PART OF KIT P/N 2006282.....	1
8	PAOZZ	4730014714915	11083	6V8638	.BUSHING, HOSE.....	1
9	PAOZZ	5331005806583	11083	6V8398	O-RING.....	1
10	PAOZZ	2930014577377	11083	6V9830	CAP, FILLER OPENING.....	1
11	PAOZZ	5331009390687	11083	2M9780	UOC:AAB PACKING, PREFORMED PART OF KIT P/N 2006282.....	1
12	PAOZZ	4730014135918	11083	6V8721	ELBOW, TUBE 90 DEGREE.....	1
13	PAOZZ	5331005806583	11083	6V8398	O-RING.....	2
14	PAOZZ	5365014293163	11083	8T8737	PLUG, MACHINE THREAD.....	5
15	XBOZZ		11083	1552269	PLUG, ELECTRICAL.....	1
16	PAOZZ	4720015742536	11083	3079655	HOSE ASSEMBLY, NONMETAL.....	1
17	PAOZZ	4730012918499	11083	6V9002	ELBOW, TUBE TO BOSS.....	1
18	PAOZZ	5331009486482	11083	3K0360	O-RING.....	3
19	PAOZZ	5305014709667	11083	3E8005	SCREW, CAP, HEXAGON HEAD M8 X 1.25 X 160MM.....	2
20	PAOZZ	5310014335837	11083	7X0579	WASHER, FLAT 8.8 X 25.5 X 2MM.....	3
21	PFOZZ	5310015554067	11083	2321376	WASHER, FLAT SPACER 8.5 X 12.7 X 139.1MM.....	2
22	PAOZZ		11083	3053684	PLATE.....	1
23	PFOZZ	5340015553836	11083	2321374	BRACKET, MOUNTING.....	1
24	PAOZZ	5305013601000	11083	8T0100	SCREW, CAP, HEXAGON HEAD M8 X 1.25 X 60 MM.....	1
25	PFOZZ	5310015555104	11083	1911782	WASHER, FLAT SPACER 8.5 X 12.7 X 38.2MM.....	1
26	AOZZ		11083	1645619	PLUG ASSEMBLY.....	2
27	PAOZZ	5365010625318	11083	9S8006	.PLUG, O-RING.....	1
28	PAOZZ	5331009390687	11083	2M9780	.PACKING, PREFORMED PART OF KIT P/N 2006282.....	1
29	PFOZZ	2590015744731	11083	2931844	BRACKET, VEHICULAR.....	1
30	PAOZZ	5999014708845	11083	4P7581	CLIP, ELECTRICAL.....	1
31	PAOZZ	5310013600983	11083	6V5839	WASHER, LOCK 11 X 21 X 2.5MM THK....	4
32	PAOZZ	5305013981283	11083	6V5842	SCREW, CAP, HEXAGON HEAD.....	2
33	PAOZZ	5331009738301	78640	8L2786	PACKING, PREFORMED.....	2
34	PFOZZ	4730015553694	11083	2353595	ADAPTER, STRAIGHT, PIPE.....	1
35	PAOZZ	5305013601994	11083	6V4248	SCREW, CAP, HEXAGON HEAD M10 X 1.5 X 25- MM.....	2
36	AOZZ		11083	1488336	CONNECTOR ASSEMBLY.....	1
37	PAOZZ	5331005796495	11083	6V8397	.O-RING.....	1
38	PAOZZ	4730013500196	11083	6V8636	.REDUCER, BOSS.....	1

(1) ITEM NO	(2) SMR CODE	(3) NSN	(4) CAGEC	(5) PART NUMBER	(6) DESCRIPTION AND USABLE ON CODES (UOC)	(7) QTY
39	PAOZZ	5331013336444	11083	3J1907	.O-RING.....	1
40	AOOZZ		11083	1488374	ELBOW ASSEMBLY.....	1
41	PAOZZ	5331005796495	11083	6V8397	.O-RING.....	1
42	PAOZZ	4730014299750	11083	6V8723	.ELBOW, TUBE.....	1
43	PAOZZ	5331009486482	11083	3K0360	.O-RING.....	1
44	PFOZA	5935015092348	11083	1488318	CONNECTOR ASSEMBLY,.....	1
45	PFOZZ	5331005796495	11083	6V8397	.O-RING.....	1
46	PFOZZ	5935014379075	11083	6V8634	.CONNECTOR, PLUG, ELEC.....	1
47	PFOZZ	5331009486482	11083	3K0360	.O-RING.....	1
48	PAOZZ	2910015557767	11083	2379310	HEAD, FLUID FILTER.....	1
49	PAOZZ	5365007630120	11083	9S4185	PLUG, MACHINE THREAD.....	1
50	MOOZZ		11083	1032529-145	HOSE, NONMETALLIC MAKE FROM HOSE P/ N 1032529, 58 INCHES (145 CM).....	1
51	PAOZZ	5342010630674	11083	1P4278	CLAMP.....	1
52	PAOZZ	4820014742105	11083	1418275	COCK, POPPET DRAIN.....	1
53	PAOZZ	4730009330727	11083	5P6944	REDUCER, BOSS.....	1
54	PAOZZ	5331000200067	11083	6V4589	O-RING.....	1
55	PAOZZ	4820015632466	11083	2812725	VALVE, CHECK.....	1

END OF FIGURE

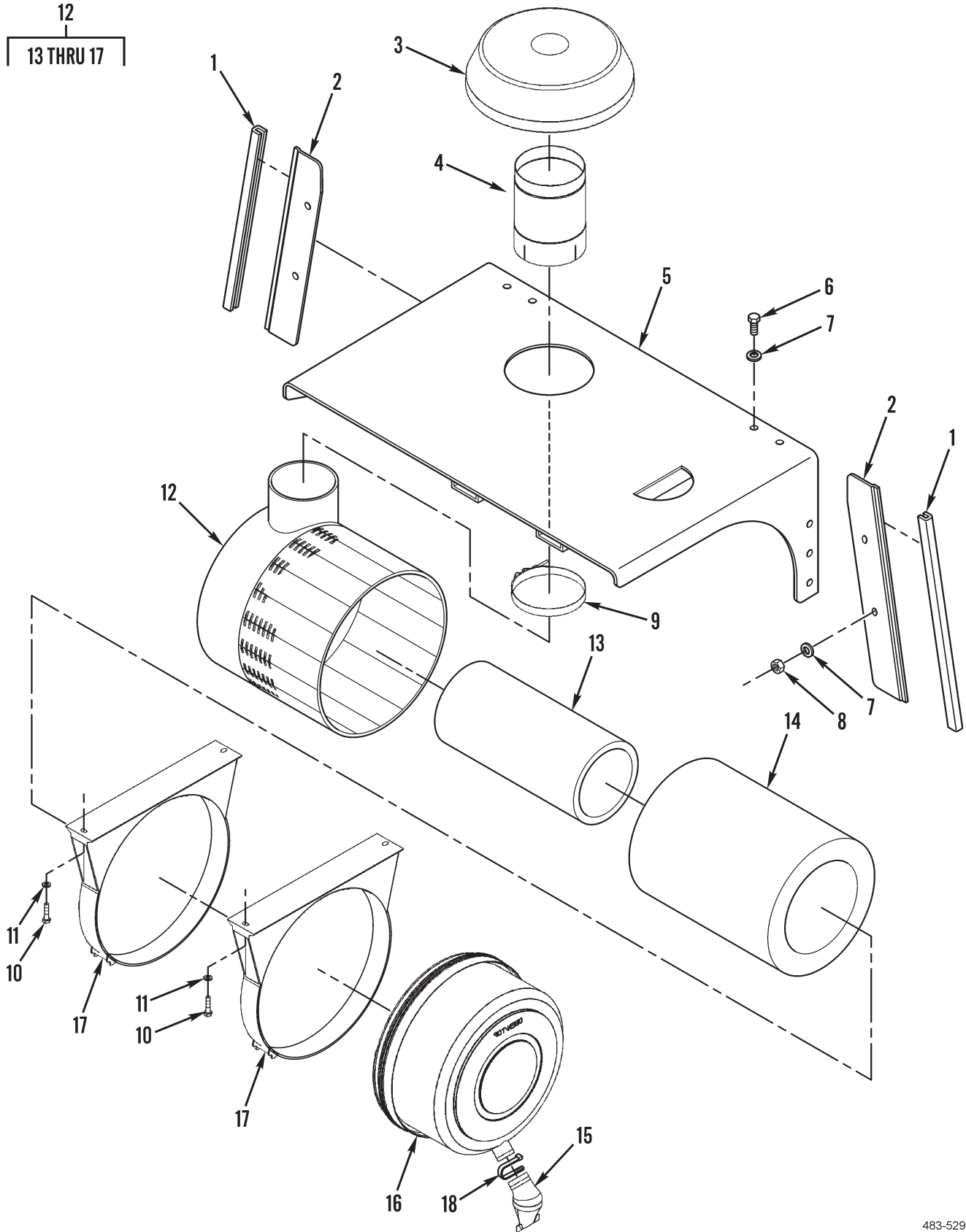

Figure 27. Air Cleaner Assembly and Mounting

(1) ITEM NO	(2) SMR CODE	(3) NSN	(4) CAGEC	(5) PART NUMBER	(6) DESCRIPTION AND USABLE ON CODES (UOC)	(7) QTY
GROUP 0304 AIR CLEANER						
FIG. 27 AIR CLEANER ASSEMBLY AND MOUNTING						
1	MOOZZ		11083	3089131-90	SEAL, NONMETALLIC MAKE FROM SEAL P/ N 3089131, 35.5 INCHES (90 CM).....	2
2	PFOZZ	5340015562774	11083	2574159	PLATE, MOUNTING.....	2
3	PAOZZ	5340015586557	11083	2453816	COVER, PROTECTIVE, DU.....	1
4	PAOZZ	4710015585378	11083	2431679	PIPE, METALLIC.....	1
5	PFOZZ	5340015574760	11083	2436529	PLATE, MOUNTING.....	1
6	PAOZZ	5306013601634	11083	8T4136	BOLT, MACHINE M10 X 1.50 X 25MM.....	10
7	PAOZZ	5310013522753	11083	8T4121	WASHER, FLAT 11 X 21 X 2.5MM THK....	14
8	PAOZZ	5310013527726	11083	8T4133	NUT, PLAIN, HEXAGON M10 X 1.15 THD...	4
9	PFOZZ	5340015574775	11083	2402651	CLAMP, LOOP.....	1
10	PAOZZ	5306014137704	11083	7X2537	BOLT, SHOULDER M8 X 1.25 X 35MM.....	4
11	PAOZZ	5310014335837	11083	7X0579	WASHER, FLAT 8.8 X 25.5 X 2MM THK...	4
12	PAOZZ	2940015584453	11083	2453815	CAP ASSEMBLY, AIR CL AIR CLEANER....	1
13	PAOZZ	2940015585046	11083	2453819	.FILTER ELEMENT, INTA SECONDARY.....	1
14	PAOZZ	2940015586102	11083	2453818	.FILTER ELEMENT, INTA PRIMARY.....	1
15	PAOZZ	4820015585984	11083	2464612	.PARTS KIT, VALVE.....	1
16	PFOZZ	5340015578410	11083	2464616	.COVER, PROTECTIVE, DU.....	1
17	PFOZZ	5340015574335	11083	2464617	.HANGER, PIPE.....	2
18	PFOZZ	2815010534712	11083	7K1181	STRAP.....	1

END OF FIGURE

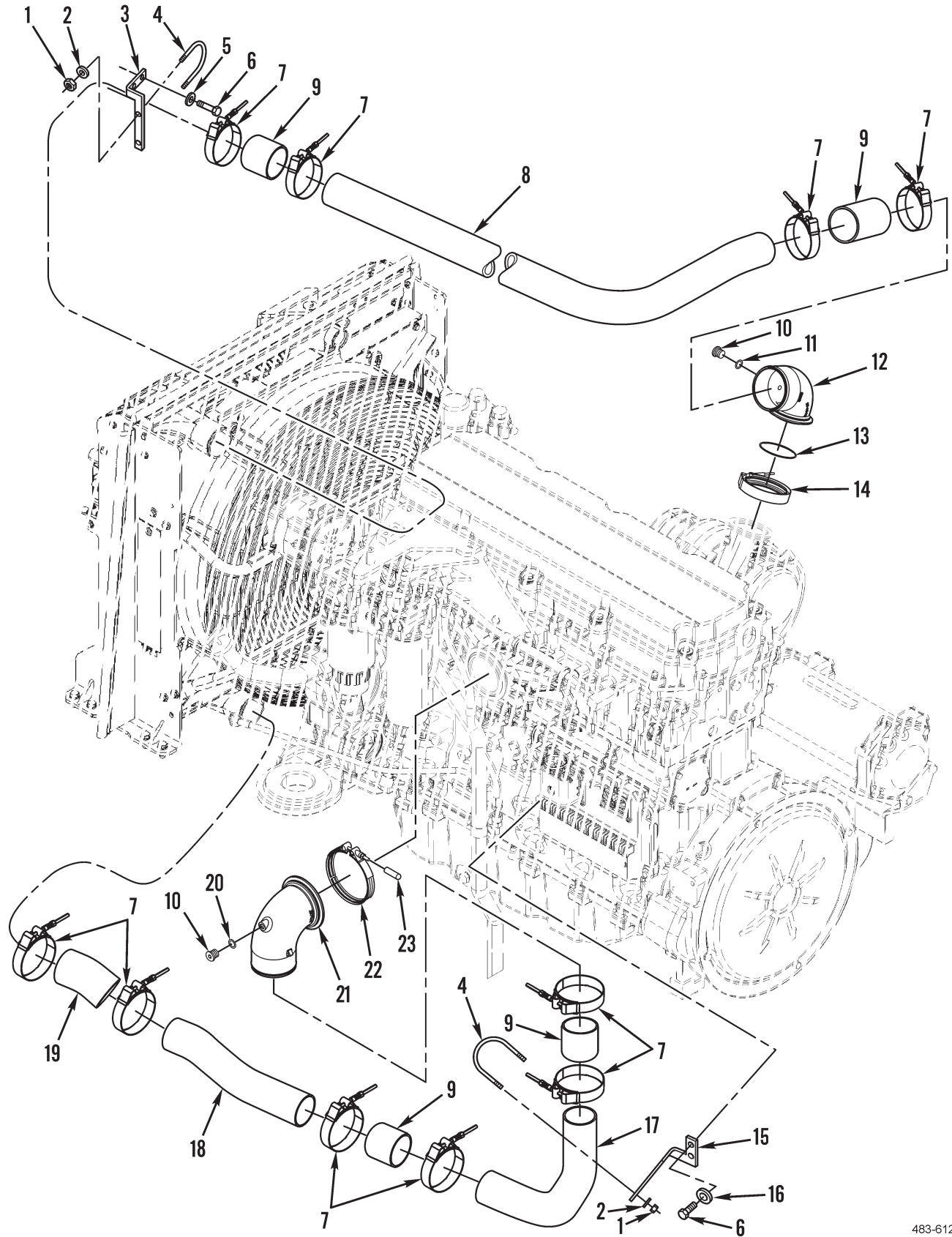

Figure 28. Engine Aftercooler Lines

(1) ITEM NO	(2) SMR CODE	(3) NSN	(4) CAGEC	(5) PART NUMBER	(6) DESCRIPTION AND USABLE ON CODES (UOC)	(7) QTY
GROUP 0305 SUPERCHARGER, BLOWER, TURBOCHARGER, OR ALTITUDE COMPENSATOR						
FIG. 28 ENGINE AFTERCOOLER LINES						
1	PAOZZ	5310014138761	11083	8T0389	NUT, PLAIN, HEXAGON M10 X 1.15 THD...	4
2	PAOZZ	5310013522753	11083	8T4121	WASHER, FLAT 11 X 21 X 2.5MM THK....	4
3	PFOZZ	5340015557773	11083	2761028	BRACKET, MOUNTING.....	1
4	PFOZZ	5306015553622	11083	1770035	BOLT, U M10 X 1.5 THD.....	2
5	PAOZZ	5310014256246	11083	8T4226	WASHER, FLAT 10.5 X 45 X 3MM THK....	2
6	PAOZZ	5305013981284	11083	8T4195	SCREW, CAP, HEXAGON H M10 X 1.5 X 30 MM.....	4
7	PFOZZ	4730015557780	11083	2087448	CLAMP, HOSE.....	10
8	PFOZZ	4720015555348	11083	2626848	HOSE, NONMETALLIC TUBE, METALLIC.....	1
9	PAOZZ	4720015371584	11083	7E8630	HOSE, NONMETALLIC HUMP.....	4
10	PAOZZ	5365010429079	30780	4 HP50N-S	PLUG, MACHINE THREAD.....	2
11	PAOZZ	5331014944282	11083	0335853	O-RING.....	1
12	PFOZZ	4730015556468	11083	2178946	ELBOW ASSEMBLY, PIPE.....	1
13	PAOZZ	5330014666498	11083	8C3089	GASKET O-RING.....	1
14	PAOZZ	5340014792862	11083	1270929	CLAMP, HOSE.....	1
15	PFOZZ	5340015555073	11083	2759368	BRACKET, MOUNTING.....	1
16	PAOZZ	5310014309036	11083	7X7729	WASHER, FLAT 11 X 25 X 3MM THK.....	2
17	PFOZZ	4720015553637	11083	2759370	HOSE, NONMETALLIC TUBE, METALLIC.....	1
18	PFOZZ	4720015556961	11083	2759369	TUBE TUBE, METALLIC.....	1
19	PFOZZ	4730015556399	11083	2171601	ELBOW, HOSE.....	1
20	PAOZZ	5331000200203	81343	M83248/1-904	O-RING.....	1
21	PFOZZ	4730015554116	11083	2030351	ELBOW, PIPE.....	1
22	PFOZZ	5340015554140	11083	2484841	CLAMP, SYNCHRO.....	1
23	PFOZZ	5340015555047	11083	2484840	CAP, PROTECTIVE, NUT.....	1

END OF FIGURE

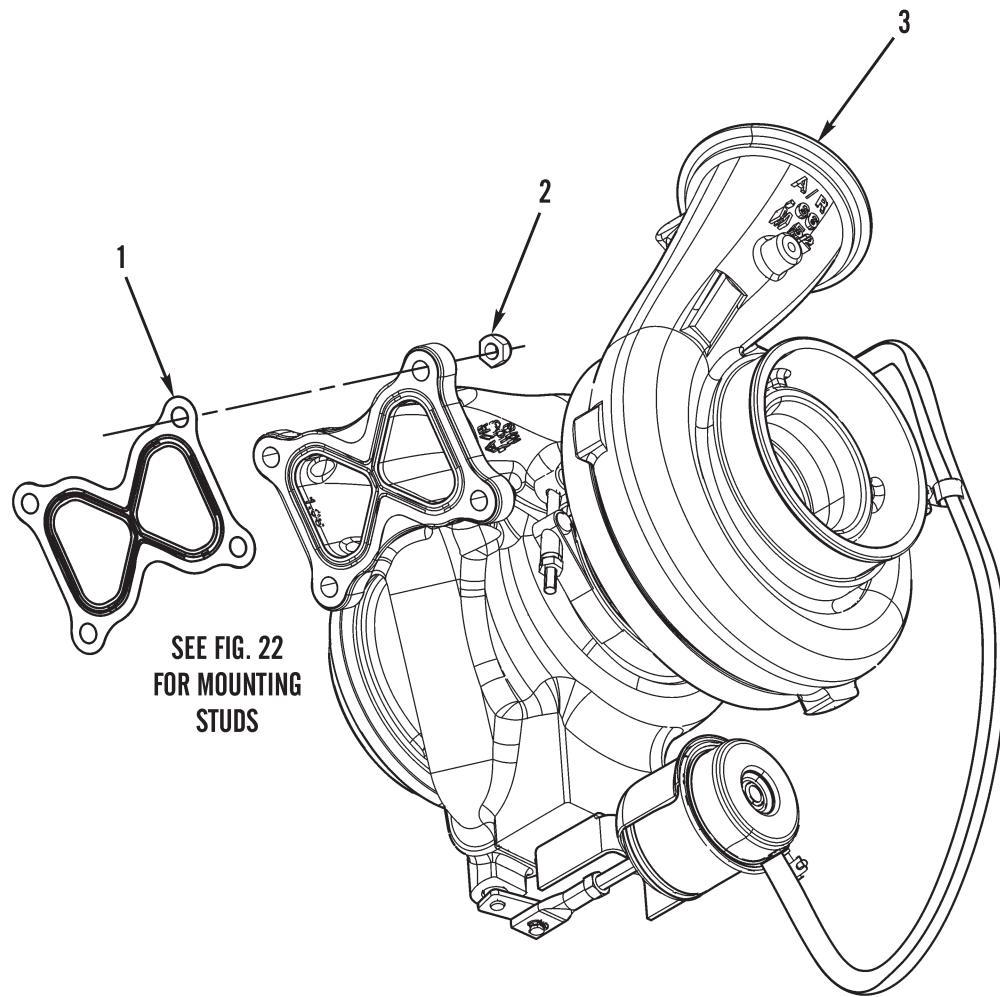

Figure 29. Turbocharger Assembly and Related Parts

(1) ITEM NO	(2) SMR CODE	(3) NSN	(4) CAGEC	(5) PART NUMBER	(6) DESCRIPTION AND USABLE ON CODES (UOC)	(7) QTY
-------------------	--------------------	------------	--------------	-----------------------	--	------------

GROUP 0305 SUPERCHARGER, BLOWER,
TURBOCHARGER, OR ALTITUDE
COMPENSATOR

FIG. 29 TURBOCHARGER ASSEMBLY AND
RELATED PARTS

1	PAOZZ	5330015554115	11083	2746851	GASKET.....	1
2	PAOZZ	5310014594164	11083	3E8017	NUT, SELF-LOCKING, HE M10 X 1.5MM....	4
3	PAOZZ	2990015559368	11083	2472957	SUPERCHARGER, ENGINE TURBOCHARGER, ENGINE.....	1

END OF FIGURE

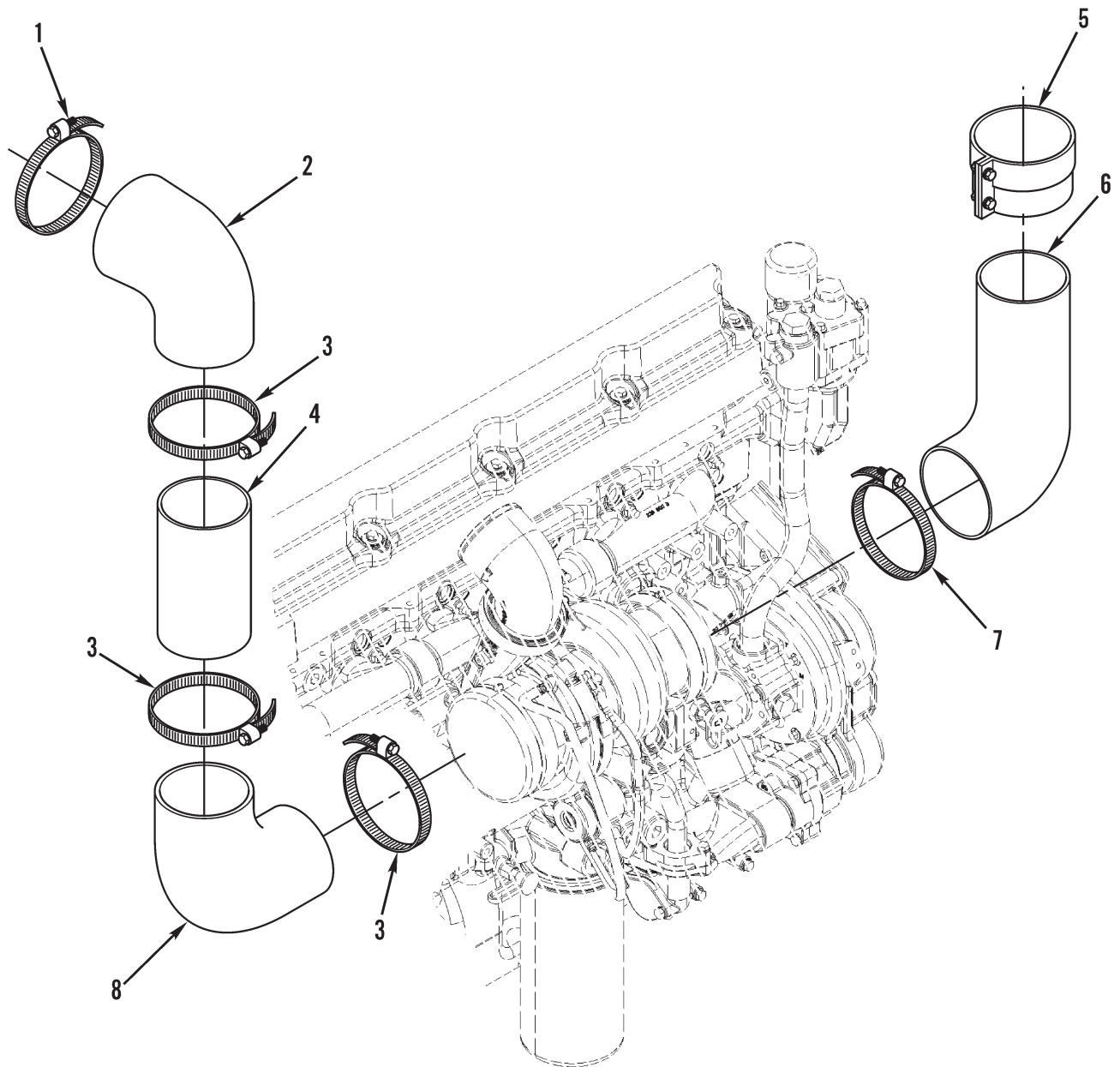

Figure 30. Turbocharger Air Lines

(1) ITEM NO	(2) SMR CODE	(3) NSN	(4) CAGEC	(5) PART NUMBER	(6) DESCRIPTION AND USABLE ON CODES (UOC)	(7) QTY
-------------------	--------------------	------------	--------------	-----------------------	--	------------

GROUP 0305 SUPERCHARGER, BLOWER,
TURBOCHARGER, OR ALTITUDE
COMPENSATOR

FIG. 30 TURBOCHARGER AIR LINES

1	PAOZZ		11083	2313264	CLAMP, LOOP.....	1
2	PFOZZ		11083	3068150	ELBOW, HOSE.....	1
3	PAOZZ		11083	1378289	CLAMP, LOOP.....	3
4	PFOZZ	4720015598896	11083	2431676	HOSE, NONMETALLIC TUBE, METALLIC.....	1
5	PFOZZ	4730015598857	11083	2419265	CLAMP, HOSE MUFFLER.....	1
6	PFOZZ	4720015597077	11083	2431677	HOSE, PREFORMED TUBE, METALLIC.....	1
7	PAOZZ	5340015033272	11083	9N1941	CLAMP, LOOP.....	1
8	PFOZZ		11083	3032024	ELBOW, HOSE.....	1

END OF FIGURE

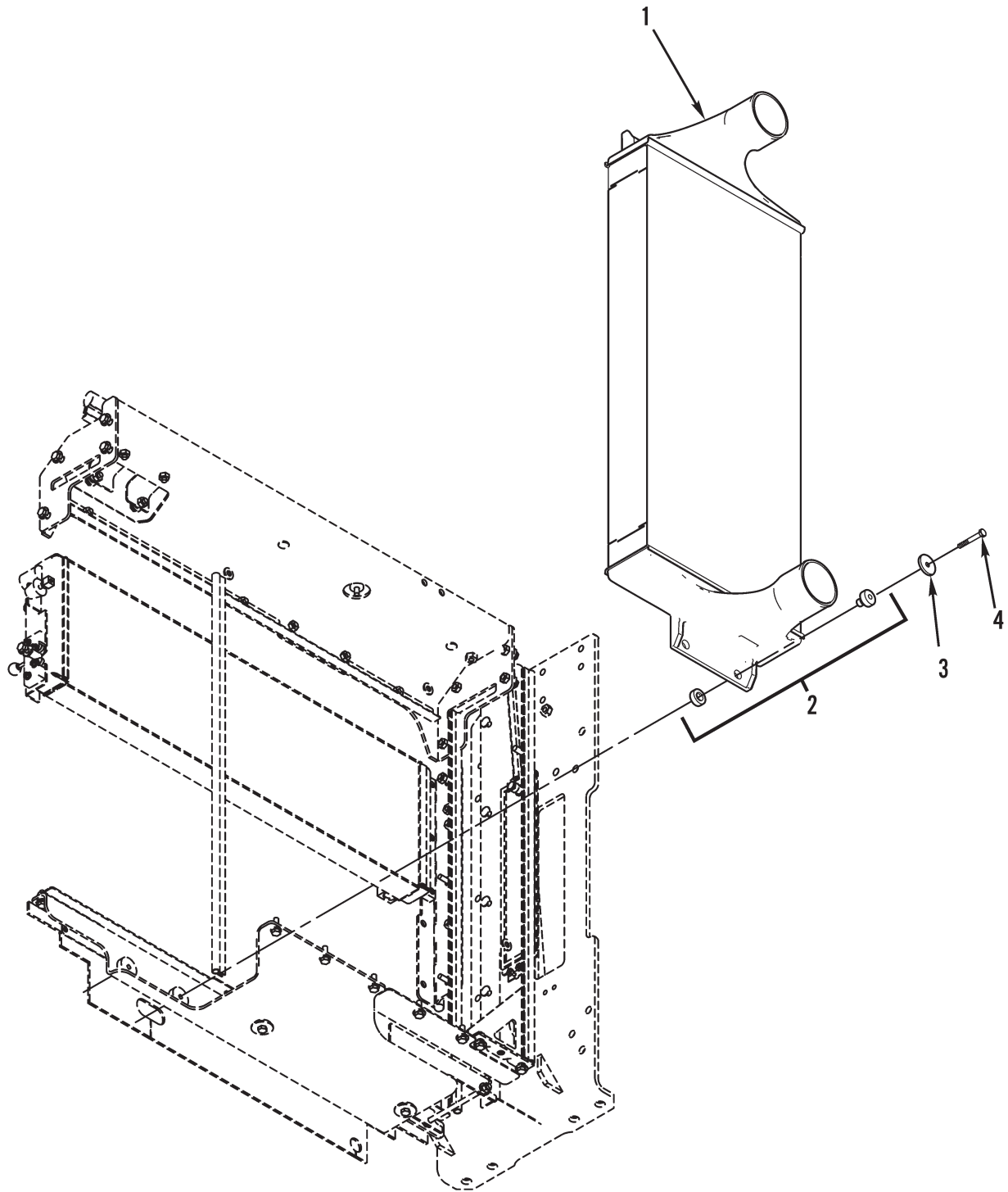

Figure 31. Aftercooler Assembly and Mounting

(1) ITEM NO	(2) SMR CODE	(3) NSN	(4) CAGEC	(5) PART NUMBER	(6) DESCRIPTION AND USABLE ON CODES (UOC)	(7) QTY
-------------------	--------------------	------------	--------------	-----------------------	--	------------

GROUP 0305 SUPERCHARGER, BLOWER,
TURBOCHARGER, OR ALTITUDE
COMPENSATOR

FIG. 31 AFTERCOOLER ASSEMBLY AND
MOUNTING

1	PAFZZ		11083	2600354	CORE ASSEMBLY,AFTER.....	1
2	PFFZZ	5340015596952	11083	1213307	MOUNT,RESILIENT,GEN 2 PIECE,BUTYL..	2
3	PAFZZ	5310014256246	11083	8T4226	WASHER,FLAT 10.5 X 45 X 3MM THK....	2
4	PAFZZ	5305014398534	11083	8T6466	SCREW,MACHINE M10 X 1.5 X 60MM.....	2

END OF FIGURE

21
22 THRU 24

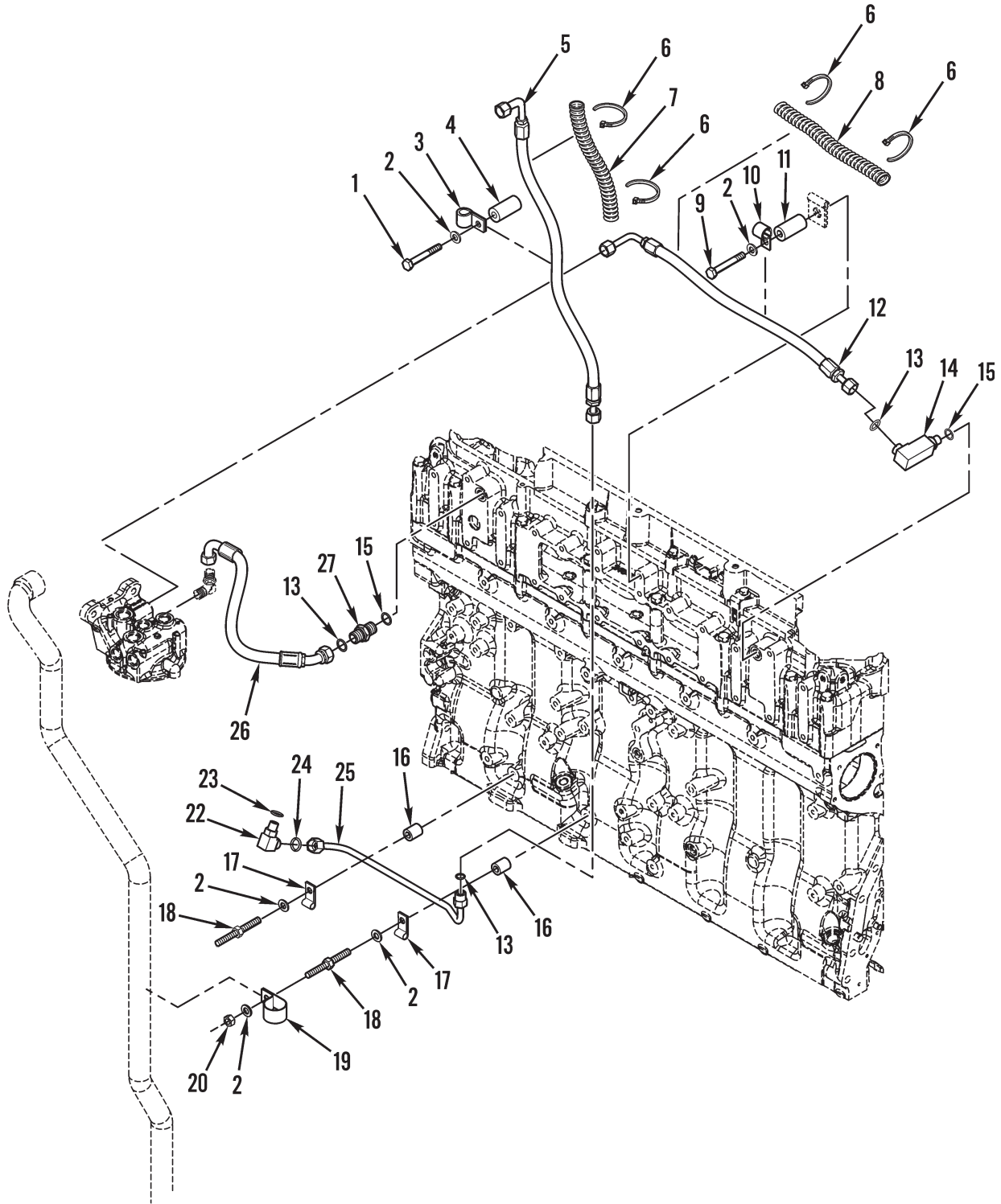

Figure 32. Fuel Lines

(1) ITEM NO	(2) SMR CODE	(3) NSN	(4) CAGEC	(5) PART NUMBER	(6) DESCRIPTION AND USABLE ON CODES (UOC)	(7) QTY
GROUP 0306 TANKS, LINES, FITTINGS, HEADERS						
FIG. 32 FUEL LINES						
1	PAOZZ	5306014297098	11083	6V4249	BOLT, MACHINE M10 X 1.5 X 50MM.....	1
2	PAOZZ	5310013600983	11083	6V5839	WASHER, LOCK 11 X 21 X 2.5MM THK....	5
3	PAOZZ	5340015144631	11083	0672551	CLAMP, LOOP.....	1
4	PFOZZ	5365015630887	11083	0908747	SPACER, SLEEVE.....	1
5	PAOZZ	4720015574810	11083	2851963	HOSE ASSEMBLY, NONME.....	1
6	PAOZZ	5975010589099	11083	3S-2093	STRAP.....	4
7	MOOZZ		11083	8C5064-29	CONDUIT MAKE FROM CONDUIT P/N 8C5064, 11.4 INCHES (29 CM).....	1
8	MOOZZ		11083	8C5064-15	CONDUIT MAKE FROM CONDUIT P/N 8C5064, 6 INCHES (15 CM).....	1
9	PAOZZ	5306013646383	11083	8T0643	BOLT, MACHINE M10 X 1.5 X 80MM.....	1
10	PFOZZ	5365015630890	11083	1757739	CLAMP.....	1
11	PFOZZ	5365015555096	11083	1387500	SPACER, SLEEVE.....	1
12	PAOZZ	4720015574722	11083	2851962	HOSE ASSEMBLY, METAL.....	1
13	PAOZZ		11083	2287089	O-RING.....	3
14	PAOZZ	4730015348825	11083	8T1905	ELBOW, TUBE 90 DEGREE.....	1
15	PAOZA	5331015135210	11083	214-7568	O-RING.....	2
16	PAOZZ	5365015056813	11083	7C8246	SPACER, STRAIGHT 10.5 X 20 X 24MM...	2
17	PAOZZ	5325014400530	11083	7H7055	FASTENER, POSITIVE L.....	2
18	PFOZZ	5307015744655	11083	3016343	STUD-BOLT.....	2
19	PAOZZ	5340010534546	11083	2S2053	CLIP.....	1
20	PAOZZ	5310013599329	11083	2Y5829	NUT, PLAIN, HEXAGON M10 X 1.5.....	1
21	AOOZZ		11083	1488378	ELBOW ASSEMBLY.....	1
22	PAOZZ	4730013604146	11083	6V-8724	.ELBOW, PIPE.....	1
23	PAOZZ	5331013336444	11083	3J1907	.O-RING 11.89 MM ID.....	1
24	PAOZZ	5331005796495	11083	6V-8397	.O-RING 12.83 MM OD.....	1
25	PFOZZ		11083	3034159	TUBE ASSEMBLY, META.....	1
26	PAOZZ		11083	2960035	HOSE ASSEMBLY, NONME.....	1
27	PAOZZ	4730013500196	11083	6V8636	REDUCER, BOSS.....	1

END OF FIGURE

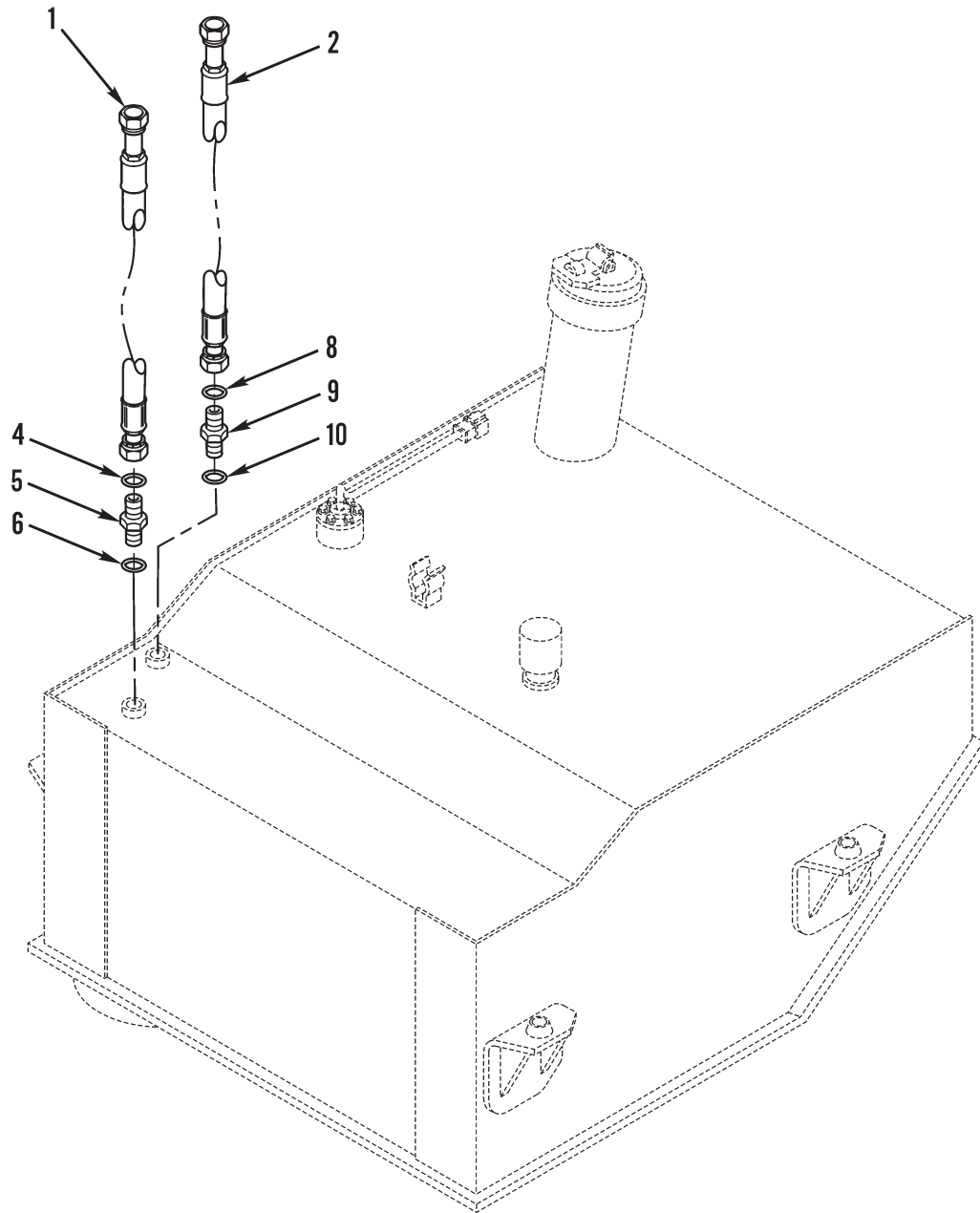

Figure 33. Fuel Tank Fuel Lines

(1) ITEM NO	(2) SMR CODE	(3) NSN	(4) CAGEC	(5) PART NUMBER	(6) DESCRIPTION AND USABLE ON CODES (UOC)	(7) QTY
GROUP 0306 TANKS, LINES, FITTINGS, HEADERS						
FIG. 33 FUEL TANK FUEL LINES						
1	PAOZZ	4720015601397	11083	2464793	HOSE ASSEMBLY, NONME.....	1
2	PAOZZ		11083	2808085	HOSE ASSEMBLY, NONM.....	1
3	AOOZZ		11083	1488340	CONNECTOR ASSEMBLY.....	1
4	PAOZZ	5331009486482	11083	3K0360	.O-RING.....	1
5	PAOZZ	4730012918500	11083	6V8639	.REDUCER, BOSS.....	1
6	PAOZZ	5331005806583	11083	6V8398	.O-RING.....	1
7	AOOZZ		11083	1557327	CONNECTOR ASSEMBLY.....	1
8	PAOZZ	5331007109591	11083	5H8853	.O-RING.....	1
9	PAOZZ	4730012699540	11083	6V8636	.ADAPTER, STRAIGHT, TU.....	1
10	PAOZZ	5331013336444	11083	3J1907	.O-RING.....	1

END OF FIGURE

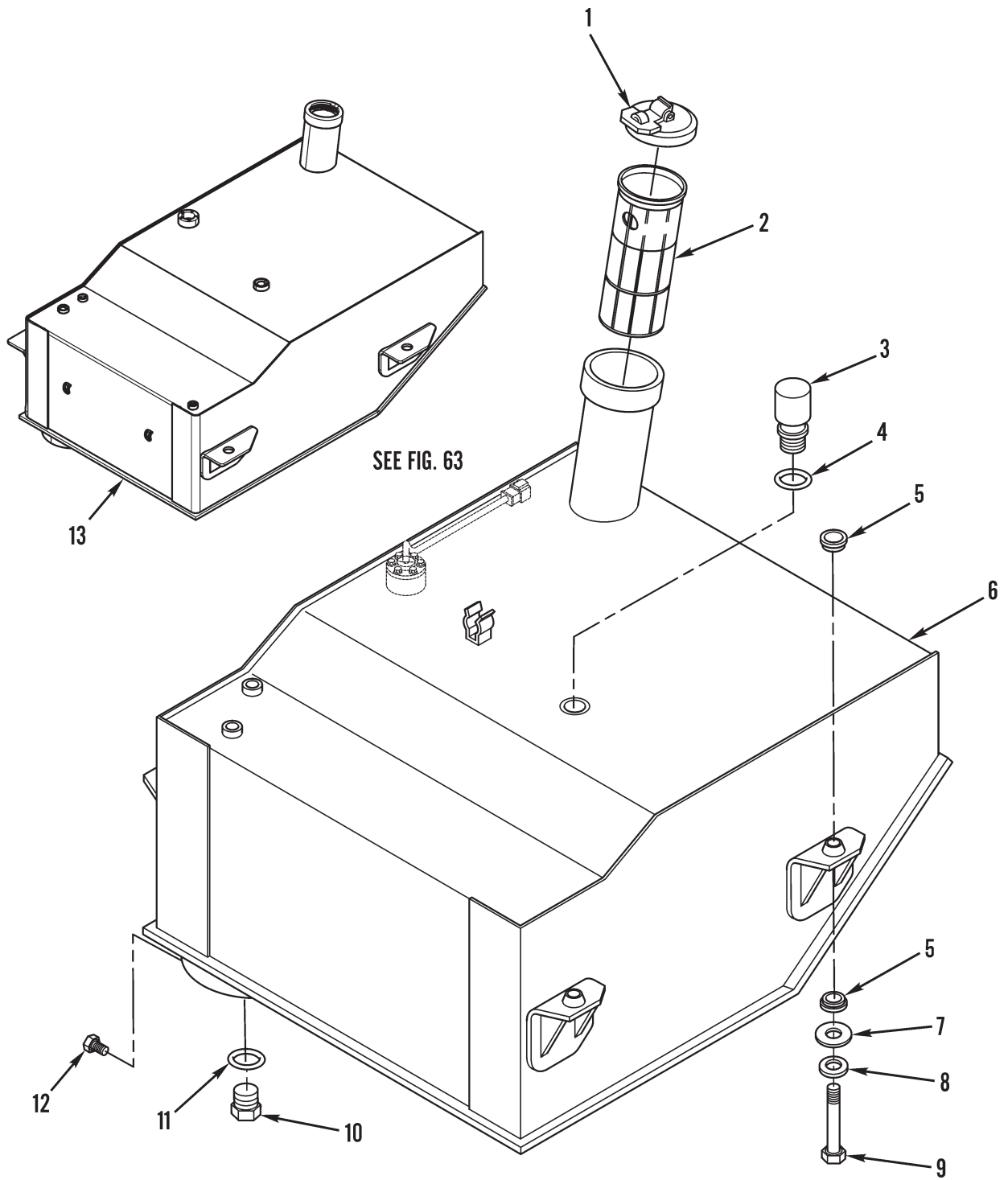

Figure 34. Fuel Tank and Related Parts

(1) ITEM NO	(2) SMR CODE	(3) NSN	(4) CAGEC	(5) PART NUMBER	(6) DESCRIPTION AND USABLE ON CODES (UOC)	(7) QTY
-------------------	--------------------	------------	--------------	-----------------------	--	------------

GROUP 0306 TANKS, LINES, FITTINGS,
HEADERS

FIG. 34 FUEL TANK AND RELATED PARTS

1	PFOZZ		11083	3135618	CAP, FILLER OPENING.....	1
2	PAOZZ	2910011647906	11083	9P7121	FILTER ELEMENT, FLUI.....	1
3	PFOZZ	4820015554610	11083	1888844	VALVE, RELIEF PRESSU.....	1
4	PAOZZ	5331009448281	11083	3D2824	O-RING.....	1
5	PFOZZ	5325015554588	11083	1877331	INSERT, SCREW THREAD.....	8
6	PAOZZ	2910015584407	11083	2751235	TANK, FUEL, ENGINE.....	1
7	PAOZZ	5310015585702	11083	7X0607	WASHER, FLAT 20 X 55 X 8MM THK.....	4
8	PAOZZ	5310014255472	11083	9X8257	WASHER, FLAT 17.5 X 30 X 3.5MM THK..	4
9	PAOZZ	5305015056820	11083	7X2554	SCREW, CAP, HEXAGON H M16 X 2 X 70 MM	4
10	PAOZZ	5365011661573	11083	9S9334	PLUG, MACHINE THREAD.....	1
11	PAOZZ	5330009309407	11083	7M8485	SEAL, ADAPTER, MOTOR.....	1
12	PAOZZ	2910008626825	11083	1H8306	SCREW FUEL TANK 1/2-20 X 1.625-IN..	1
13	PFOZZ	2910015596327	11083	2836490	TANK ASSEMBLY FOR USE WITH ARCTIC HEATER.....	1

END OF FIGURE

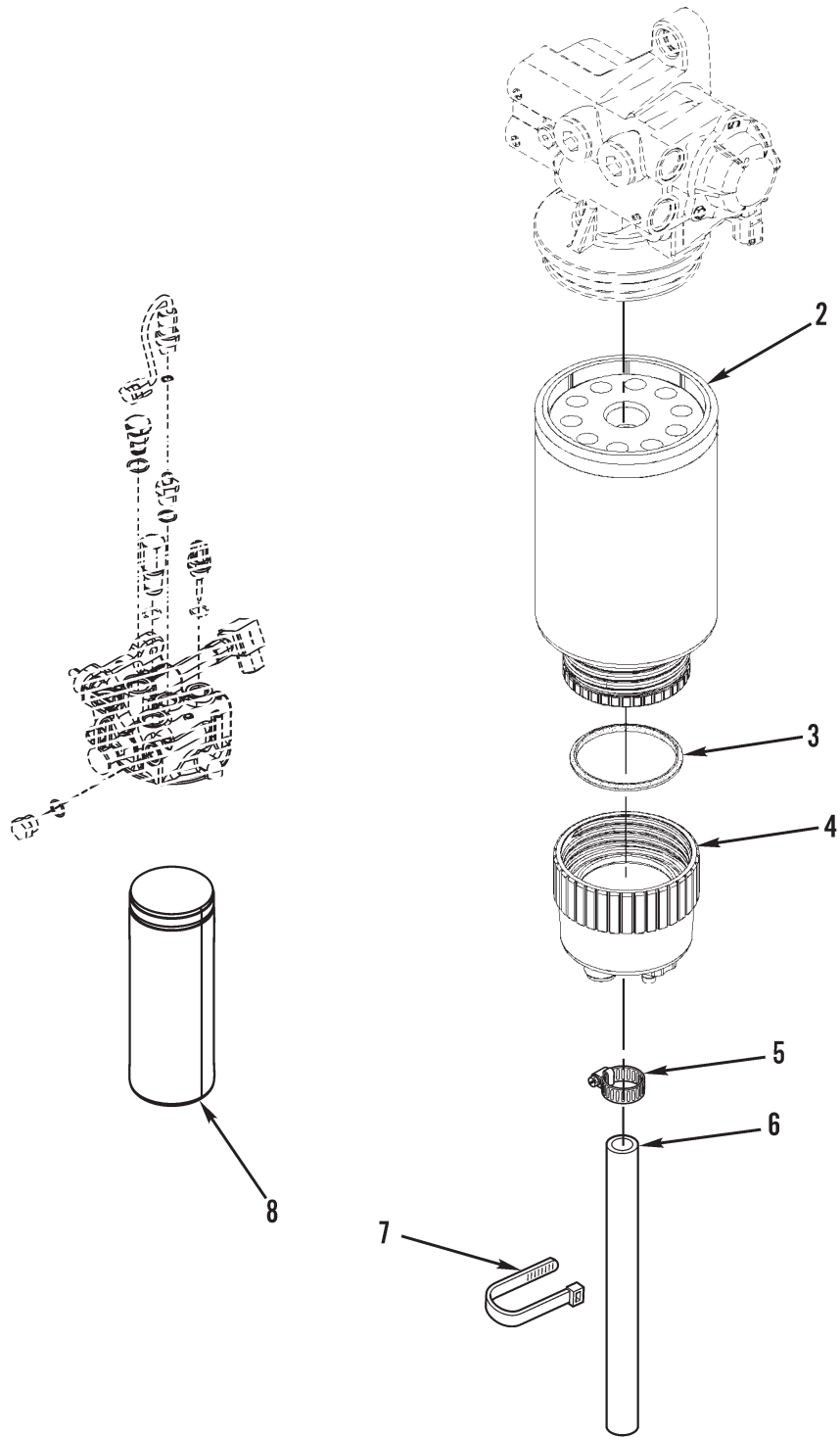

Figure 35. Primary and Secondary Fuel Filters

(1) ITEM NO	(2) SMR CODE	(3) NSN	(4) CAGEC	(5) PART NUMBER	(6) DESCRIPTION AND USABLE ON CODES (UOC)	(7) QTY
-------------------	--------------------	------------	--------------	-----------------------	--	------------

GROUP 0309 FUEL FILTERS

FIG. 35 PRIMARY AND SECONDARY FUEL FILTERS

1	A0000		11083	1749570	FILTER ASSEMBLY, FUE WATER SEPARATOR AND FUEL (PRIMARY).....	1
2	PAOZZ		11083	3261644	.FILTER ELEMENT, FLUI.....	1
3	PFOZZ	5330015731301	11083	2208678	..O-RING.....	1
4	PAOZZ	2940015557435	11083	2705320	.BOWL, SEDIMENT FUEL, WATER SEPARATOR.....	1
5	PAOZZ	5342010630674	11083	1P4278	CLAMP.....	1
6	MOOZZ		11083	8C6959-113	HOSE, NONMETALLIC MAKE FROM HOSE P/ N 8C6959, 45 INCHES (113 CM).....	1
7	PAOZZ	5975010589099	11083	3S2093	STRAP.....	1
8	PAOZZ	4330015300945	11083	1R0762	FILTER ELEMENT, FLUI.....	1

END OF FIGURE

4
5

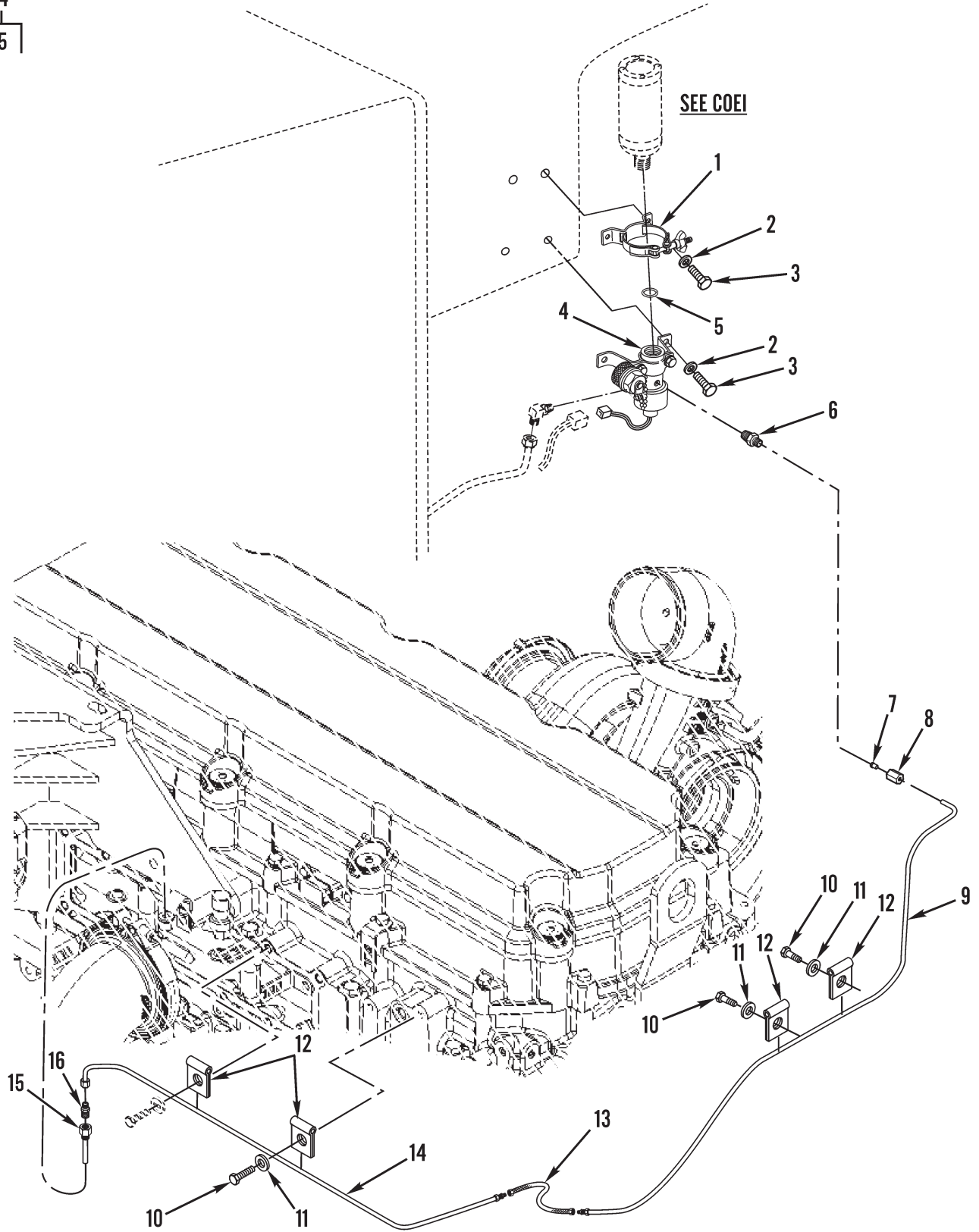

Figure 36. Ether Starting Aid

(1) ITEM NO	(2) SMR CODE	(3) NSN	(4) CAGEC	(5) PART NUMBER	(6) DESCRIPTION AND USABLE ON CODES (UOC)	(7) QTY
GROUP 0311 ENGINE STARTING AIDS						
FIG. 36 ETHER STARTING AID						
1	PAOZZ	5340010882385	11083	7N2059	CLAMP, LOOP.....	1
2	PAOZZ	5310013598806	11083	8T4224	WASHER, FLAT 8.8 X 16 X 2MM.....	4
3	PAOZZ	5305013981282	11083	8T4908	SCREW, CAP, HEXAGON H M8 X 1.25 X 25 MM.....	4
4	PAOZZ	4820015519292	11083	2391134	VALVE ASSEMBLY 24 VOLT.....	1
5	PAOZZ	5330013029890	11083	7N9801	.GASKET.....	1
6	PFOZZ	4730015451398	11083	2300917	ADAPTER, STRAIGHT, TU.....	1
7	PAOZZ	4730002392503	96906	MS51825-1A	SLEEVE, CLINCH, TUBE.....	1
8	PAOZZ		11083	5P6313	NUT, TUBE COUPLING.....	1
9	PFOZZ	4710015630303	11083	2411851	TUBE, BENT, METALLIC.....	1
10	PAOZZ	5306013600928	11083	8T4137	BOLT, MACHINE M10 X 1.5 X 20MM.....	3
11	PAOZZ	5310013522753	11083	8T4121	WASHER, FLAT.....	3
12	PAOZZ	5340011810752	11083	6V2686	CLAMP, LOOP.....	4
13	PAOZZ	4720011827751	98441	SK10-2275-1JG	TUBING ASSEMBLY, NON.....	1
14	PFOZZ	4710015630241	11083	2411852	TUBE, BENT, METALLIC.....	1
15	PFOZZ	2910015633850	11083	2566881	ATOMIZER, STARTING F ETHER.....	1
16	PAOZZ	4730011722970	11083	3Y2888	ADAPTER, STRAIGHT, PI.....	1

END OF FIGURE

1
2 THRU 8

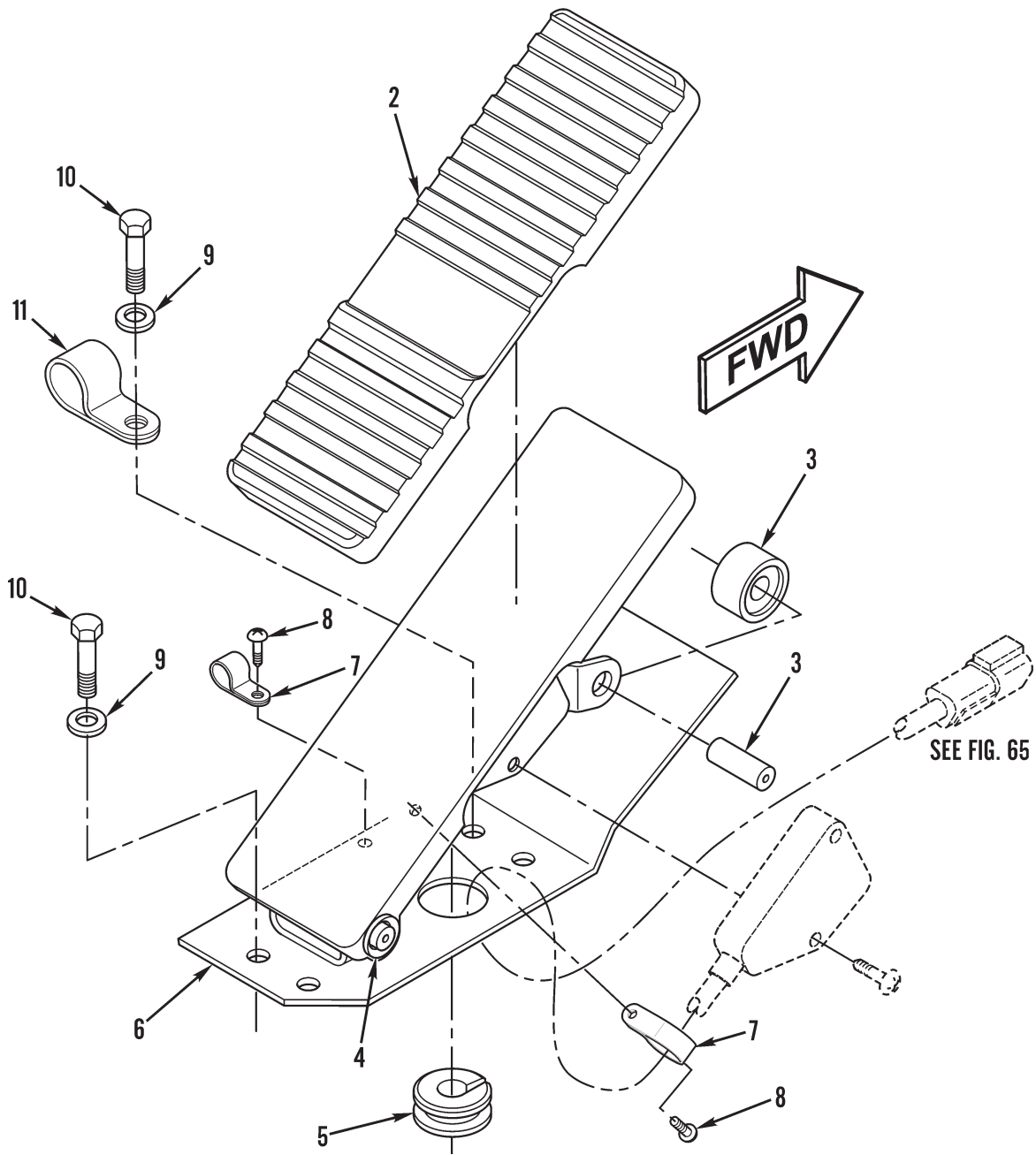

Figure 37. Throttle Pedal and Related Parts

(1) ITEM NO	(2) SMR CODE	(3) NSN	(4) CAGEC	(5) PART NUMBER	(6) DESCRIPTION AND USABLE ON CODES (UOC)	(7) QTY
GROUP 0312 ACCELERATOR, THROTTLE, OR CHOKE CONTROLS						
FIG. 37 THROTTLE PEDAL AND RELATED PARTS						
1	PAOZZ	2540015585048	11083	2018616	PEDAL, CONTROL.....	1
2	PAOZZ	2540014737028	11083	1239431	.PEDAL, CONTROL.....	1
3	PAOZZ	2540014734096	11083	1402961	.PARTS KIT, PEDAL CON ROLLER & ROLLER PIN.....	1
4	PAOZZ		11083	2749189	.PARTS KIT, PEDAL CO 2 SNAP RINGS, 6 BUSHINGS, 2 TREADLE PINS & 4 SPRINGS.....	1
5	PAOZZ	5325014735253	11083	7G7053	.GROMMET, NONMETALLIC.....	1
6	PFOZZ	5340015561077	11083	2083703	.PLATE, MOUNTING.....	1
7	PAOZZ	5340015286171	11083	1606366	.CLIP, RETAINING.....	2
8	PAOZZ	5305015286248	11083	1606365	.SCREW, MACHINE.....	2
9	PAOZZ	5310013598806	11083	8T4224	WASHER, FLAT 8.8 X 16 X 2MM THK.....	4
10	PAOZZ	5305013981282	11083	8T4908	SCREW, CAP, HEXAGON H M8 X 1.25 X 25- MM.....	4
11	PAOZZ	5340015239007	11083	147-0385	CLIP, RETAINING.....	1

END OF FIGURE

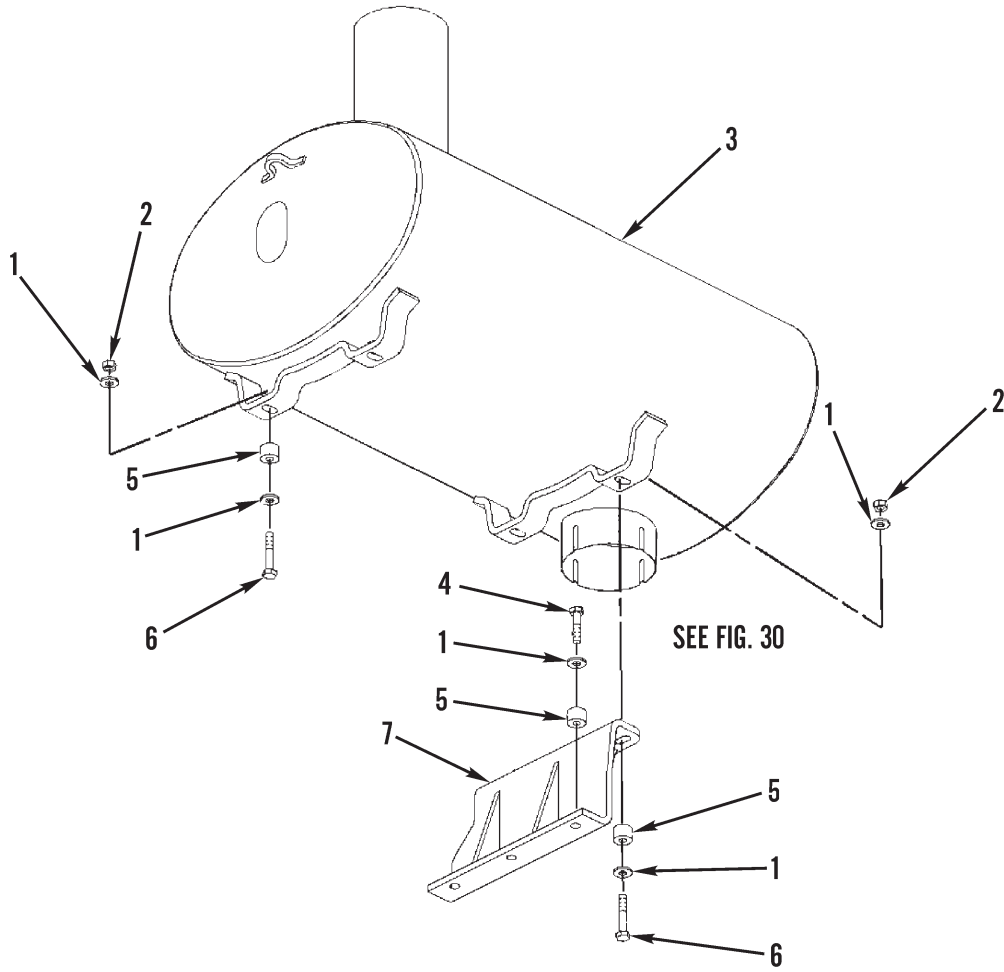

Figure 38. Muffler and Mounting

(1) ITEM NO	(2) SMR CODE	(3) NSN	(4) CAGEC	(5) PART NUMBER	(6) DESCRIPTION AND USABLE ON CODES (UOC)	(7) QTY
GROUP 04 EXHAUST SYSTEM						
GROUP 0401 MUFFLER AND PIPES						
FIG. 38 MUFFLER AND MOUNTING						
1	PAOZZ	5310014309036	11083	7X7729	WASHER, FLAT 11 X 25 X 3MM THK.....	11
2	PAOZZ	5310013527726	11083	8T4133	NUT, PLAIN, HEXAGON M10 X 1.15 THD...	4
3	PAOZZ	2990015584446	11083	2431675	MUFFLER, EXHAUST.....	1
4	PAOZZ	5306014149639	11083	8T4182	BOLT, SHOULDER M10 X 1.5 X 45MM.....	3
5	PAOZZ	5365015587994	11083	1013120	SPACER, RING.....	7
6	PAOZZ	5305014398534	11083	8T6466	SCREW, MACHINE M10 X 1.5 X 60MM.....	4
7	PAOZZ		11083	3080951	BRACKET, MOUNTING.....	1

END OF FIGURE

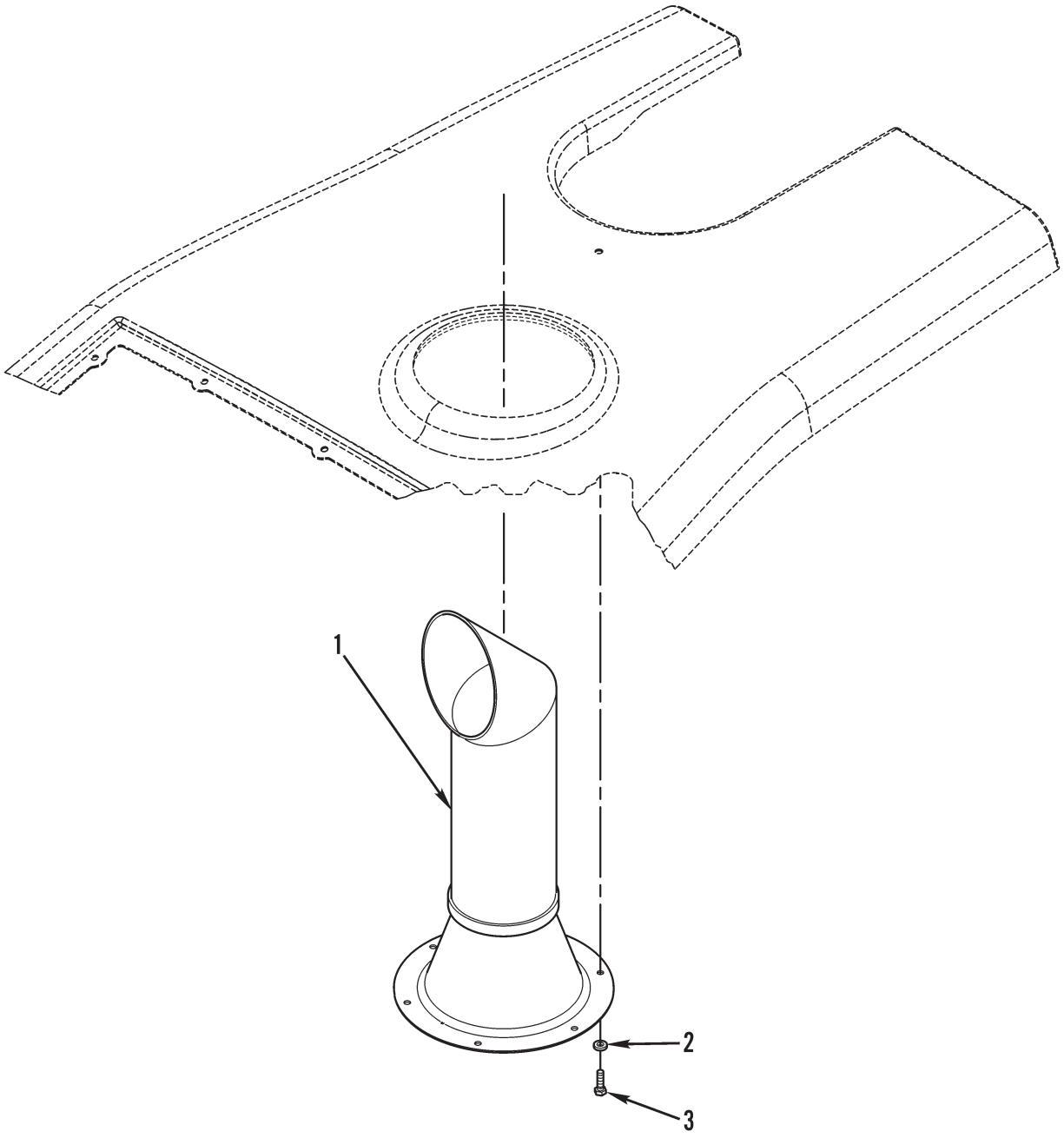

Figure 39. Exhaust Extension

(1) ITEM NO	(2) SMR CODE	(3) NSN	(4) CAGEC	(5) PART NUMBER	(6) DESCRIPTION AND USABLE ON CODES (UOC)	(7) QTY
-------------------	--------------------	------------	--------------	-----------------------	--	------------

GROUP 0401 MUFFLER AND PIPES

FIG. 39 EXHAUST EXTENSION

1	PFOZZ		11083	3123146	PIPE, EXHAUST.....	1
2	PAOZZ	5310013522753	11083	8T4121	WASHER, FLAT 11 X 21 X 2.5MM THK....	6
3	PAOZZ	5306013601996	11083	8T4196	SCREW, CAP, HEXAGON H M10 X 1.5 X 35 MM.....	6

END OF FIGURE

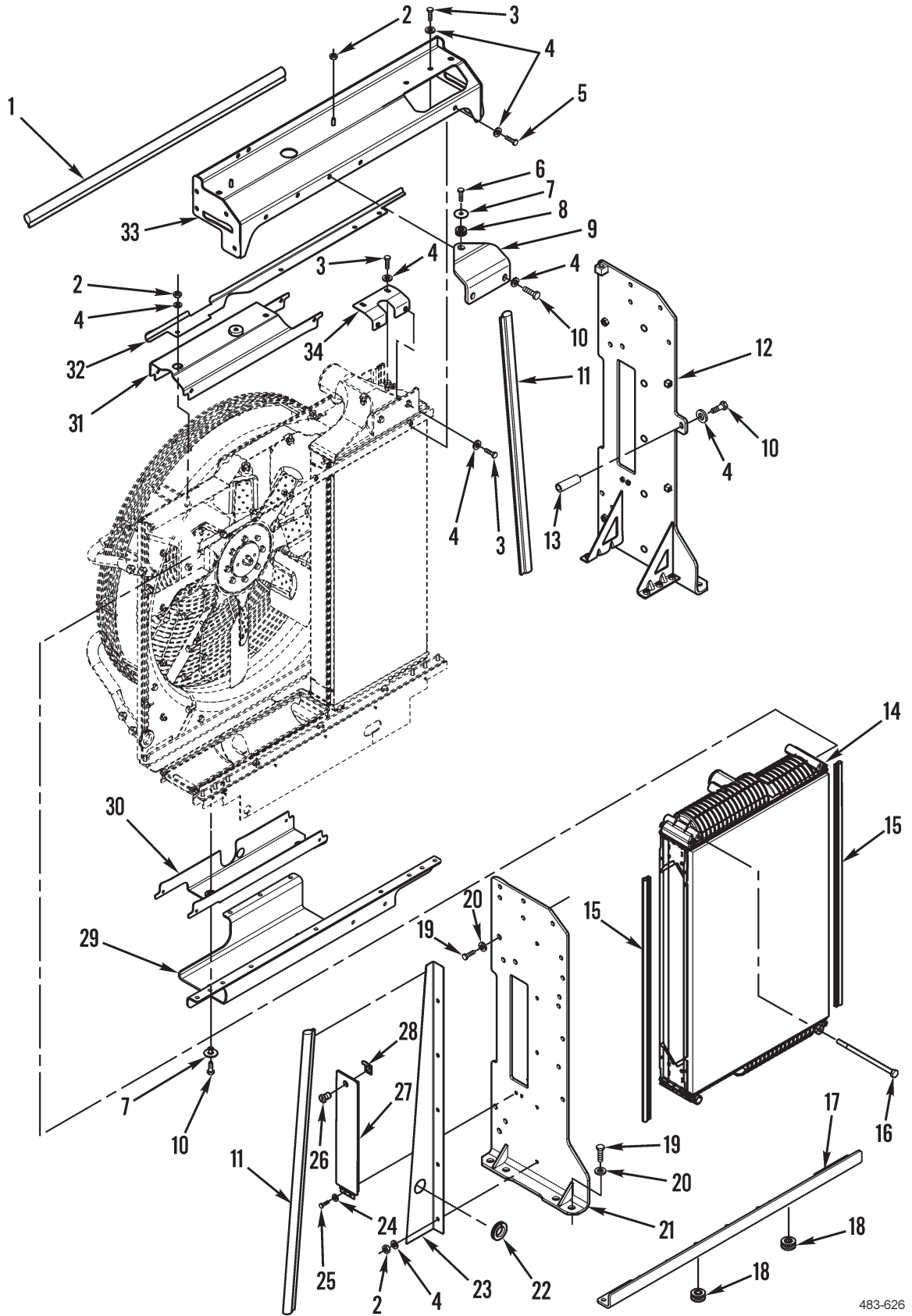

Figure 40. Radiator and Mounting

483-626

(1) ITEM NO	(2) SMR CODE	(3) NSN	(4) CAGEC	(5) PART NUMBER	(6) DESCRIPTION AND USABLE ON CODES (UOC)	(7) QTY
GROUP 05 COOLING SYSTEM						
GROUP 0501 RADIATOR, EVAPORATIVE COOLER, OR HEAT EXCHANGER						
FIG. 40 RADIATOR AND MOUNTING						
1	MFFZZ		11083	2968592-48	SEAL MAKE FROM SEAL P/N 2968592, 48 INCHES (121.5 CM).....	1
2	PAFZZ	5310013527726	11083	8T4133	NUT,PLAIN,HEXAGON M10 X 1.15 THD...	16
3	PAFZZ	5306013601996	11083	8T4196	SCREW,CAP,HEXAGON H M10 X 1.5 X 35 MM.....	7
4	PAFZZ	5310014309036	11083	7X7729	WASHER,FLAT 11 X 25 X 3MM THK.....	45
5	PAFZZ	5306013601634	11083	8T4136	BOLT,MACHINE M10 X 1.5 X 25MM.....	3
6	PAFZZ	5306013600932	11083	8T4186	BOLT,MACHINE M6 X 1 X 20MM.....	1
7	PAFZZ	5310013029942	11083	8T7934	WASHER,FLAT 10.5 X 45 X 3MM THK....	8
8	PPFZZ	5340015554435	11083	2778628	MOUNT,RESILIENT,GEN.....	2
9	PAFZZ	5340015554161	11083	2778986	BRACKET,MOUNTING.....	2
10	PAFZZ	5305013981284	11083	8T4195	SCREW,CAP,HEXAGON H M10 X 1.5 X 30 MM.....	60
11	MFFZZ		11083	2968592-44	SEAL MAKE FROM SEAL P/N 2968592, 44 INCHES (111 CM).....	2
12	PPFZZ	2930015553538	11083	2393450	SIDEMEMBER,RADIATOR RH.....	1
13	PPFZZ	5340015553805	11083	2095528	STRIKE,CATCH.....	1
14	PAFZZ		11083	2565309	CORE ASSEMBLY,RADIA RADIATOR.....	1
15	MFFZZ		11083	5P8292-99.5	SEAL MAKE FROM SEAL P/N 5P8292, 39.2 INCHES (99.5 CM).....	2
16	PAFZZ	5306014137705	11083	7X2546	BOLT,SHOULDER.....	4
17	PAFZZ	5340015553801	11083	2453206	BRACKET,ANGLE.....	1
18	PAFZZ		11083	2432289	MOUNT,RESILIENT,G.....	2
19	PAFZZ	5305014287617	11083	7X2553	SCREW,CAP,HEXAGON H M16 X 2 X 40 MM	8
20	PAFZZ	5310014255472	11083	9X8257	WASHER,FLAT 17.5 X 30 X 3.5MM THK..	8
21	PPFZZ	2930015557764	11083	2393451	SIDEMEMBER,RADIATOR LH.....	1
22	PAFZZ	5325004613617	11083	3K5178	GROMMET,NONMETALLIC.....	1
23	PPFZZ	5340015556057	11083	2429417	BRACKET,ANGLE RH.....	1
23	PPFZZ	5340015557031	11083	2429418	BRACKET,ANGLE LH.....	1
24	PAFZZ	5310014151606	11083	9X8256	WASHER,FLAT 6.6 X 12 X 2MM THK.....	4
25	PAFZZ	5306014135287	11083	8T4138	BOLT,SHOULDER M6 X 1 X 20MM.....	4
26	PPFZZ	2540015553975	11083	2260291	CYLINDER,LOCK,VEHIC.....	1
27	PPFZZ	5340015562952	11083	1895594	COVER,ACCESS.....	2
28	PAFZZ		11083	2260231	CAM-LOCK.....	2
29	PPFZZ	2930015556734	11083	2393453	SIDEMEMBER,RADIATOR.....	1
30	PPFZZ	5340015560003	11083	2409975	BRACKET,MOUNTING.....	1
31	PPFZZ	5340015554008	11083	2409973	BRACKET,MOUNTING.....	1
32	PPFZZ	5340015556454	11083	2429419	BRACKET,ANGLE.....	1
33	PAFZZ	2930015630983	11083	2393454	SUPPORT ASSEMBLY,RA.....	1
34	PPFZZ	2590015555200	11083	2454018	BRACKET,VEHICULAR C.....	1

END OF FIGURE

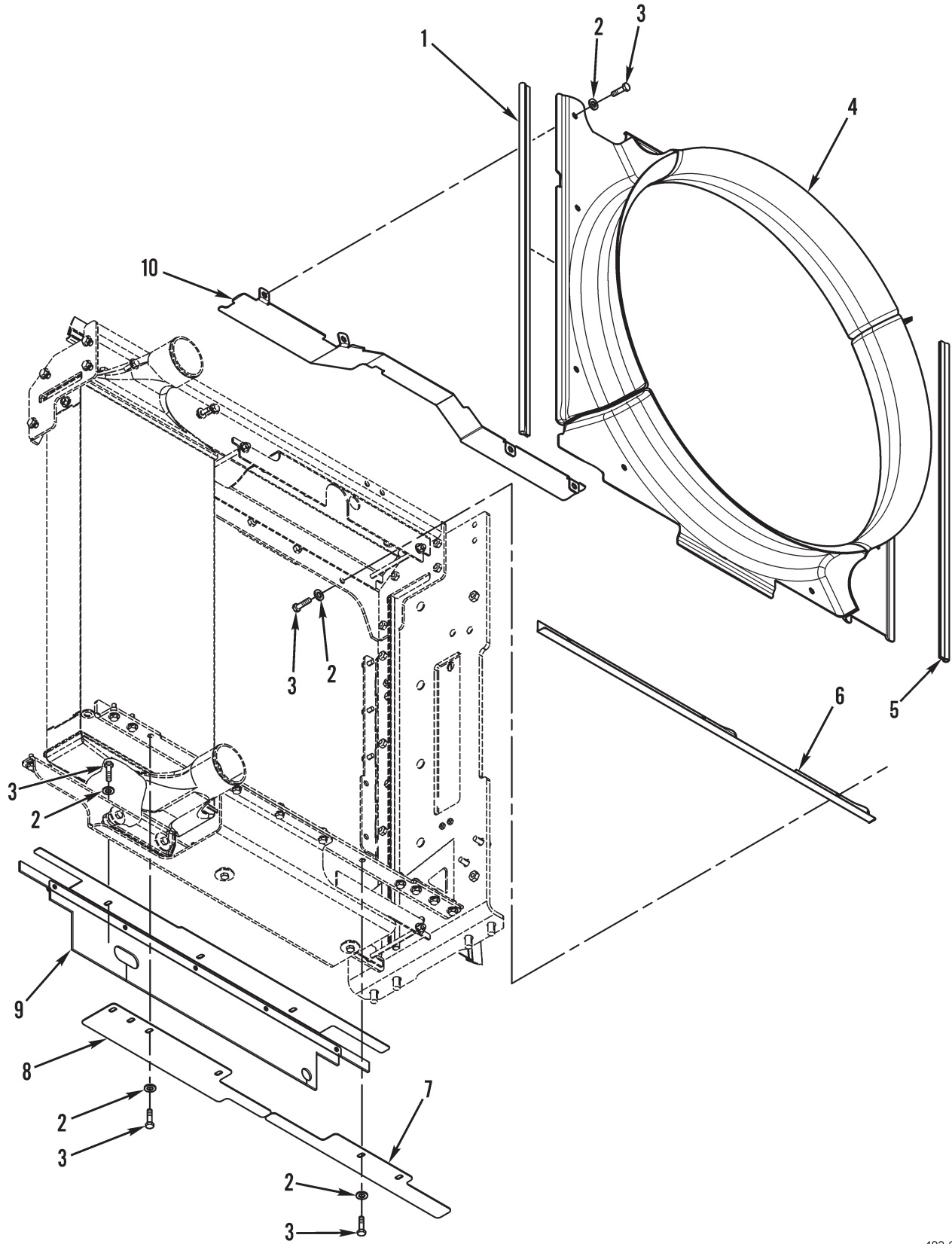

Figure 41. Fan Shroud

(1) ITEM NO	(2) SMR CODE	(3) NSN	(4) CAGEC	(5) PART NUMBER	(6) DESCRIPTION AND USABLE ON CODES (UOC)	(7) QTY
GROUP 0502 COWLING, DEFLECTORS, AIR DUCTS, SHROUDS, ETC.						
FIG. 41 FAN SHROUD						
1	MFFZZ		11083	0547915-104.7	SEAL MAKE FROM SEAL P/N 0547915, 41.22 INCHES (104.7CM).....	1
2	PAFZZ	5310014309036	11083	7X7729	WASHER, FLAT 11 X 25 X 3MM THK.....	10
3	PAFZZ	5305013981284	11083	8T4195	SCREW, CAP, HEXAGON H 10 X 1.5 X 30 MM.....	10
4	PAFZZ	2930015587583	11083	2400105	SHROUD, FAN, RADIATOR.....	1
5	MFFZZ		11083	0547915-99.5	SEAL MAKE FROM SEAL P/N 0547915, 39.2 INCHES (99.5 CM).....	1
6	PAFZZ	2930015585187	11083	2400107	BAFFLE, RADIATOR.....	1
7	PAFZZ	2930015557749	11083	2451173	BAFFLE, RADIATOR.....	1
8	PAFZZ	2805015585656	11083	2451172	BAFFLE, AIRFLOW, NONA.....	1
9	PAFZZ	2930015585183	11083	2429415	BAFFLE, AIRFLOW, NONA.....	1
10	PAFZZ	2805015553559	11083	2456011	BAFFLE, AIRFLOW, NONA.....	1

END OF FIGURE

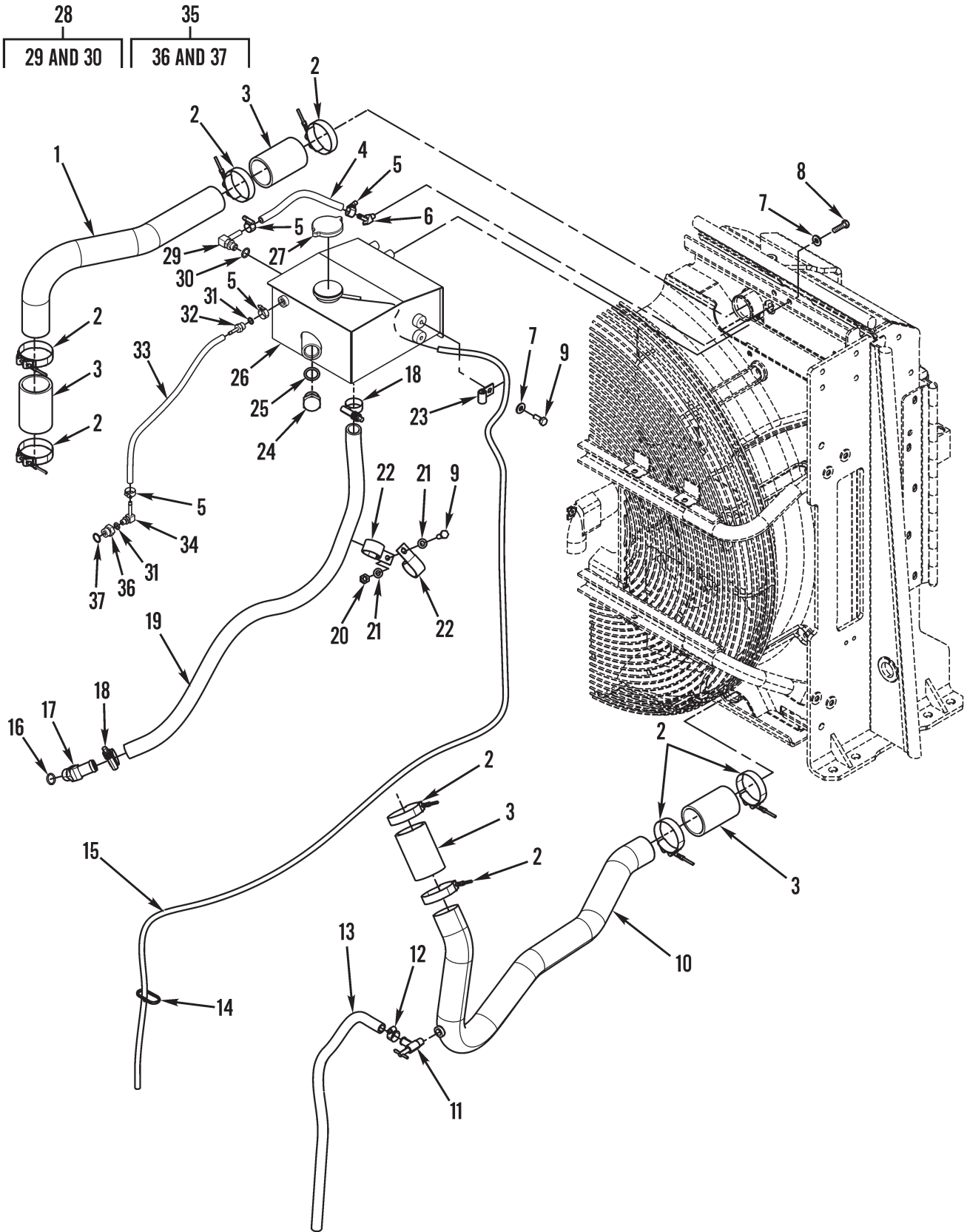

Figure 42. Radiator Lines

(1) ITEM NO	(2) SMR CODE	(3) NSN	(4) CAGEC	(5) PART NUMBER	(6) DESCRIPTION AND USABLE ON CODES (UOC)	(7) QTY
GROUP 0503 WATER MANIFOLD, HEADERS, THERMOSTATS, AND HOUSING GASKET						
FIG. 42 RADIATOR LINES						
1	PFOZZ	4720015554659	11083	2418506	HOSE, PREFORMED.....	1
2	PFOZZ		11083	3243210	CLAMP, HOSE.....	8
3	PAOZZ	4720012540970	11083	4S6822	HOSE, NONMETALLIC.....	4
4	MOOZZ		11083	5P1442-32	HOSE MAKE FROM HOSE PN 5P1442, 11 INCHES (28 CM).....	1
5	PFOZZ	5340014381784	11083	6S8620	CLAMP, LOOP.....	4
6	PFOZZ	4730015556432	11083	2681497	ELBOW, HOSE TO BOSS 45 DEG.....	1
7	PAOZZ	5310014309036	11083	7X7729	WASHER, FLAT 11 X 25 X 3MM THK.....	4
8	PAOZZ	5305013981284	11083	8T4195	SCREW, CAP, HEXAGON H M10 X 1.5 X 30 MM.....	2
9	PAOZZ	5306013601634	11083	8T4136	BOLT, MACHINE M10 X 1.50 X 25MM.....	3
10	PAOZZ	4710015585186	11083	2601818	TUBE ASSEMBLY, METAL.....	1
11	PAOZZ	4820000268473	11083	8F8151	COCK, DRAIN.....	1
12	PAOZZ	4730011223338	11083	5D1026	CLAMP, HOSE.....	1
13	MOOZZ		11083	5P0767-69	HOSE MAKE FROM P/N 5P0676, 27.2 INCHES (69 CM).....	1
14	PAOZZ	2815010534712	11083	7K1181	STRAP.....	1
15	MOOZZ		11083	7Y1976-285	HOSE, NONMETALLIC MAKE FROM PN 7Y1976, 112 INCHES (282 CM).....	1
16	PAOZZ	5331009448281	11083	3D-2824	O-RING 23.41 MM ID.....	1
17	PFOZZ	4730015555157	11083	5P1230	CONNECTOR, TUBING, ST.....	1
18	PAOZZ	4730015089221	11083	8T4983	CLAMP, HOSE.....	2
19	MOOZZ		11083	5P1251-110	HOSE, NONMETALLIC MAKE FROM HOSE PN 5P1251, 43.3 INCHES (110 CM).....	1
20	PAOZZ	5310013527726	11083	8T4133	NUT, PLAIN, HEXAGON M10 X 1.15 THD...	1
21	PAOZZ	5310013522753	11083	8T4121	WASHER, FLAT 11 X 21 X 2.5MM THK....	2
22	PAOZZ	5340010608686	11083	7D7233	CLAMP, LOOP.....	2
23	PFOZZ	5340015557775	11083	1241479	CLAMP, LOOP.....	1
24	PAOZZ	5340014392092	11083	9Y9236	BODY ASSEMBLY, GAGE.....	1
25	PAOZZ	5330009309407	11083	7M8485	O-RING.....	1
26	PAOZZ		11083	3121735	TANK, RADIATOR, OVE.....	1
27	PAOZA	2930009049062	11083	6L8617	CAP, FILLER OPENING.....	1
28	AOOZZ		11083	1503024	ELBOW ASSEMBLY.....	1
29	PAOZZ		11083	5P4924	.ELBOW, PIPE TO HOSE.....	1
30	PAOZZ	5331013336444	11083	3J1907	.O-RING 11.89 MM ID.....	1
31	PAOZZ	5331010491292	11083	3J-7354	O-RING 8.92 MM ID.....	2
32	PAOZZ		11083	2684045	ADAPTER, STRAIGHT T.....	1
33	MOOZZ		11083	5P1442-67	HOSE, NONMETALLIC MAKE FROM PN 5P1442, 26.4 INCHES (67 CM).....	1
34	PAOZZ	4730015553765	11083	6V1355	ELBOW, PIPE.....	1
35	AOOZZ		11083	1697397	ADAPTER ASSEMBLY.....	1
36	PAOZZ	5120014381351	11083	3P1932	.ADAPTER, SOCKET WREN.....	1
37	PAOZZ	5331009486482	11083	3K0360	.O-RING.....	1

END OF FIGURE

7	11
8	12

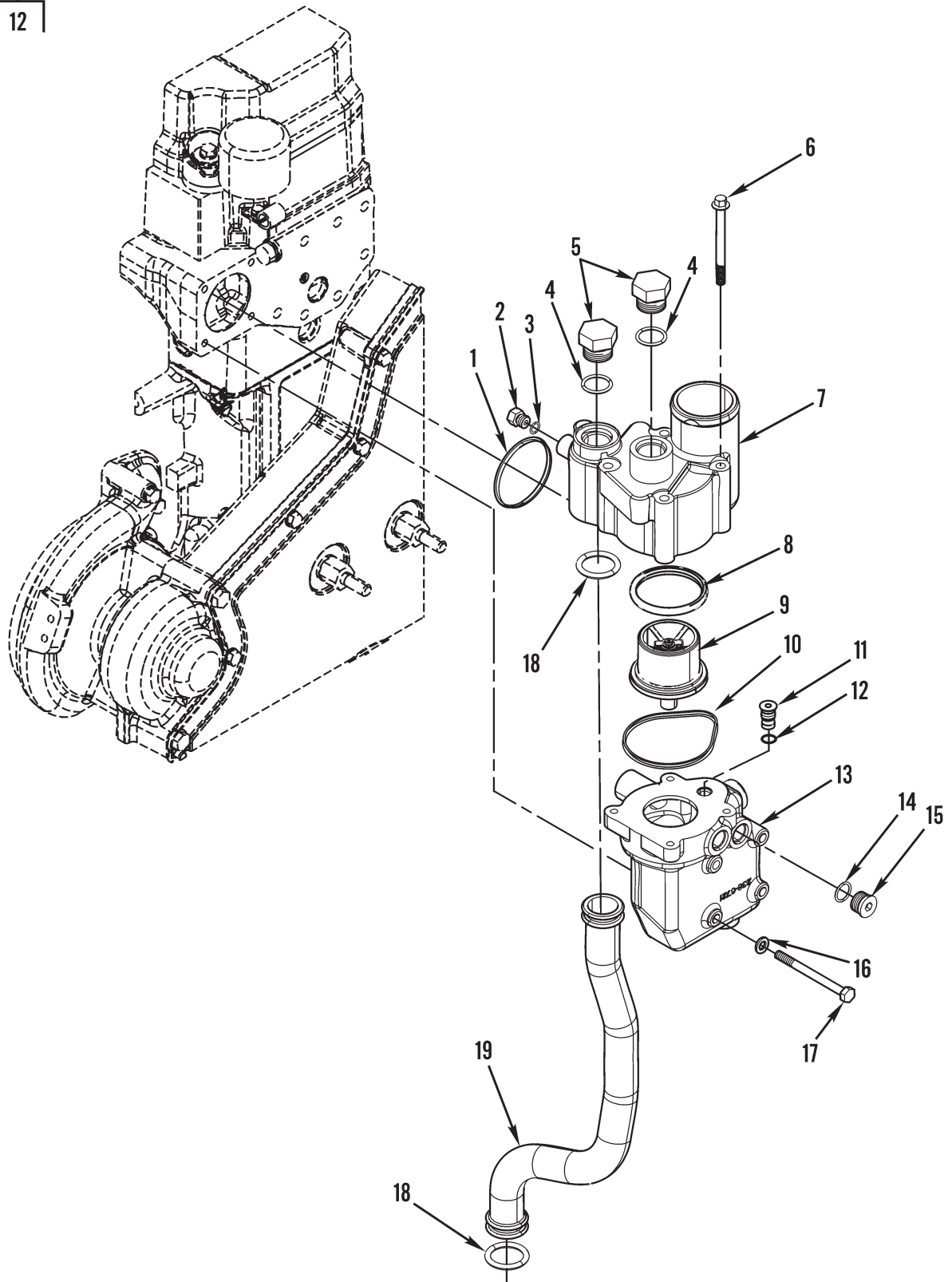

Figure 43. Thermostat, Gasket, and Water Lines

(1) ITEM NO	(2) SMR CODE	(3) NSN	(4) CAGEC	(5) PART NUMBER	(6) DESCRIPTION AND USABLE ON CODES (UOC)	(7) QTY
GROUP 0503 WATER MANIFOLD, HEADERS, THERMOSTATS, AND HOUSING GASKET						
FIG. 43 THERMOSTAT, GASKET, AND WATER LINES						
1	PFOZZ	5331015555083	11083	2246361	O-RING.....	1
2	PAOZZ	5340013601691	11083	9S4182	PLUG,MACHINE THREAD.....	2
3	PAOZZ	5331013179506	11083	6V9027	O-RING.....	2
4	PAOZZ	5331013348574	11083	6V5063	O-RING M8 X 1.25 X 90MM.....	2
5	PFOZZ	5365002473620	11083	5P9436	PLUG,MACHINE THREAD.....	2
6	PFOZZ	5305015555094	11083	2302603	SCREW,CAP,HEXAGON M8 X 1.25 X 90 MM	4
7	PFOZZ	2930015557444	11083	2386730	WATER OUTLET,ENGINE TEMPERATURE REGULATOR HOUSING.....	1
8	PAOZZ	5330002466380	11083	3S9643	.SEAL,PLAIN ENCASED.....	1
9	PAOZZ	6685015330759	11083	2485513	REGULATOR-WATER 92 DEGREE C, COOLANT.....	1
10	PAOZZ	5330015343935	11083	2275075	GASKET TEMPERATURE REGULATOR HOUSING.....	1
11	PFOZZ	6685015553433	11083	2398135	THERMOSTAT,FLOW CON.....	1
12	PFOZZ	5330014392612	11083	9X7380	.O-RING.....	1
13	PFOZZ	2930015553519	11083	2386721	WATER OUTLET,ENGINE.....	1
14	PAOZZ	5331014132754	11083	6V6609	O-RING.....	3
15	PAOZZ	5365010318183	19207	11621436-3	PLUG,MACHINE THREAD.....	3
16	PAOZZ	5310004324064	11083	9M1974	WASHER,FLAT 8.8 X 16 X 2MM.....	4
17	PAOZZ	5306014680660	11083	8T0292	BOLT,MACHINE M8 X 1.25 X 90MM.....	4
18	PAOZZ	5331013515126	11083	7L6580	O-RING.....	2
19	PFOZZ	4710015563067	11083	2386728	TUBE ASSEMBLY,METAL BYPASS TUBE....	1

END OF FIGURE

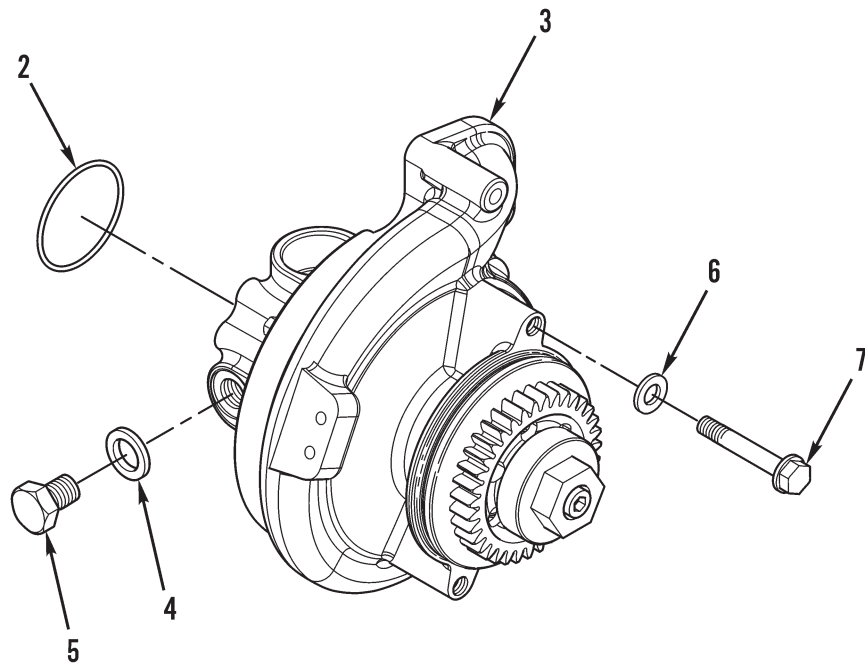

Figure 44. Water Pump and Mounting

(1) ITEM NO	(2) SMR CODE	(3) NSN	(4) CAGEC	(5) PART NUMBER	(6) DESCRIPTION AND USABLE ON CODES (UOC)	(7) QTY
-------------------	--------------------	------------	--------------	-----------------------	--	------------

GROUP 0504 WATER PUMP

FIG. 44 WATER PUMP AND MOUNTING

1	PAOZZ	2930015348582	11083	2929252	PUMP, COOLING SYSTEM.....	1
2	PAOZZ	5330015555149	11083	2298810	.GASKET.....	1
3	PAOZZ		11083	2930818	.PUMP, COOLING SYSTE.....	1
4	PAOZZ	5330014810979	11083	6V3251	.SEAL, PLAIN ENCASED.....	1
5	PAOZZ	5365010530180	11083	9S4190	.PLUG, MACHINE THREAD.....	1
6	PAOZZ	5310013600983	11083	6V5839	WASHER, LOCK 11 X 21 X 2.5MM THK....	2
7	PAOZZ	5306013646383	11083	8T0643	BOLT, MACHINE M10 X 1.5 X 80MM.....	2

END OF FIGURE

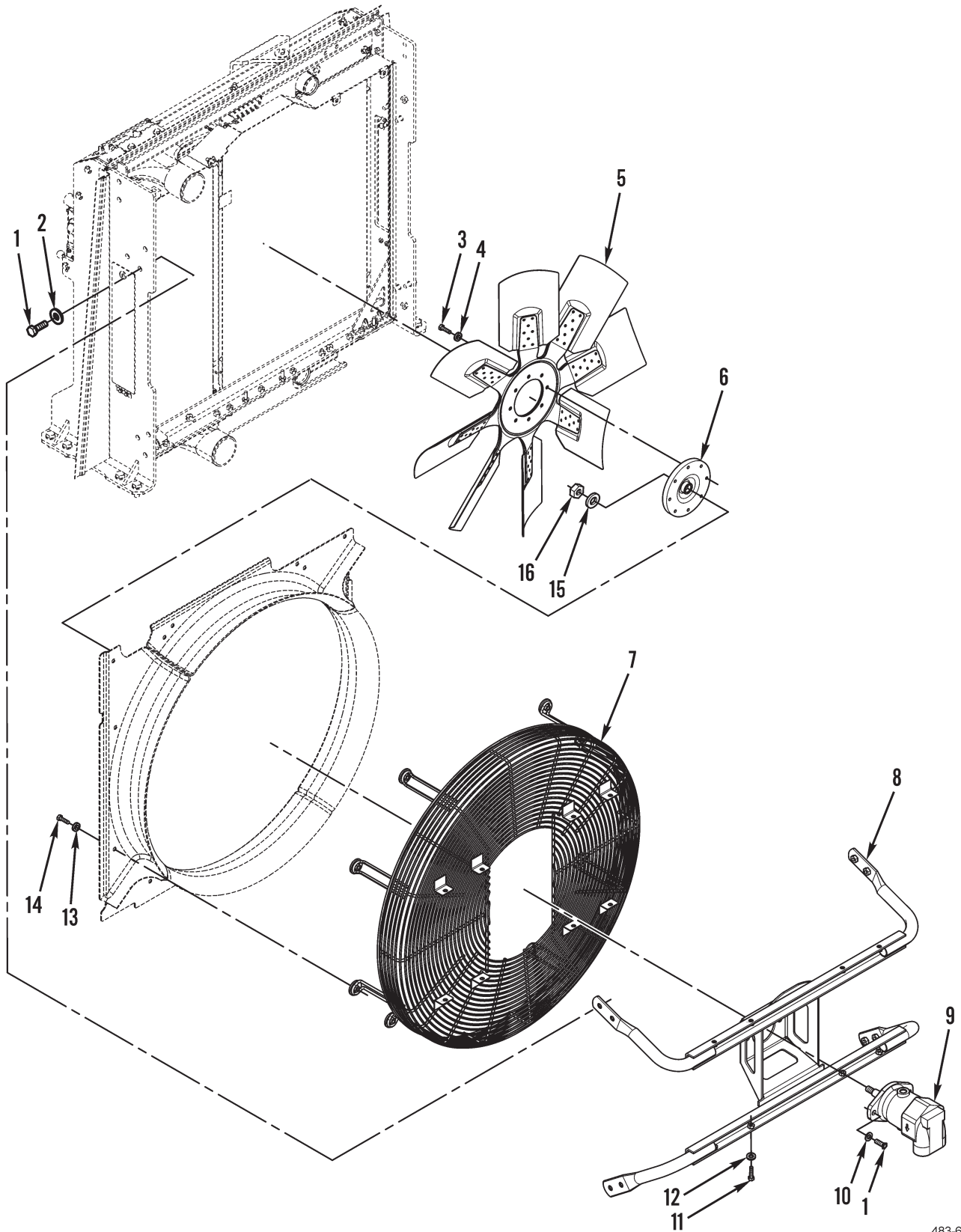
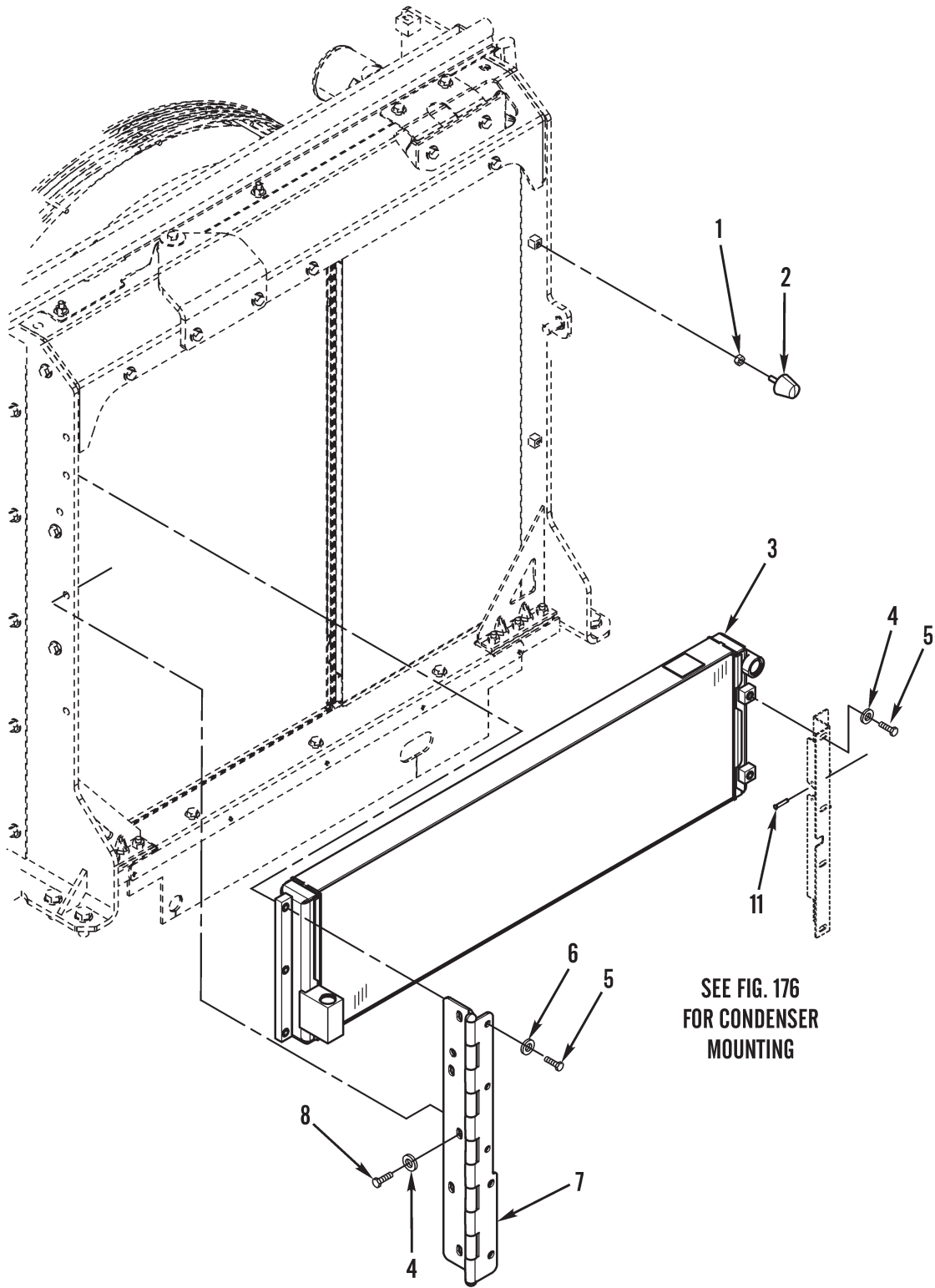

Figure 45. Fan and Related Parts

483-628

(1) ITEM NO	(2) SMR CODE	(3) NSN	(4) CAGEC	(5) PART NUMBER	(6) DESCRIPTION AND USABLE ON CODES (UOC)	(7) QTY
GROUP 0505 FAN ASSEMBLY						
FIG. 45 FAN AND RELATED PARTS						
1	PAFZZ	5306014734526	11083	8T4956	BOLT, MACHINE M12 X 1.75 X 35MM.....	10
2	PAFZZ	5310010976720	11083	5P1076	WASHER, SHOULDERED A 13.5 X 30 X 4 MM THK.....	8
3	PAFZZ	5306013601996	11083	8T4196	SCREW, CAP, HEXAGON H.....	8
4	PAFZZ	5310013029942	11083	8T7934	WASHER, FLAT 10.5 X 45 X 3MM THK....	8
5	PAFZZ	2930015601952	11083	2626813	IMPELLER, FAN, AXIAL.....	1
6	PAFZZ	4730015554641	11083	1927356	ADAPTER AND FLANGE.....	1
7	PAFZZ	2930015585640	11083	2503337	SHROUD, FAN, RADIATOR FAN.....	1
8	PAFZZ	5340015593290	11083	2393456	MOUNT, RESILIENT, GEN.....	1
9	PAFZZ	2540015559569	11083	1618919	MOTOR, HYDRAULIC PISTON.....	1
10	PAFZZ	5310010980624	11083	5P8245	WASHER, FLAT M12 X 1.75 X 35MM.....	2
11	PAFZZ	5305013981284	11083	8T4195	SCREW, CAP, HEXAGON H M10 X 1.5 X 30 MM.....	8
12	PAFZZ	5310013522753	11083	8T4121	WASHER, FLAT 11 X 21 X 2.5MM THK....	8
13	PAFZZ	5310014309036	11083	7X7729	WASHER, FLAT 11 X 25 X 3MM THK.....	8
14	PAFZZ	5306013601634	11083	8T4136	BOLT, MACHINE M10 X 1.5 X 25MM.....	8
15	PAFZZ	5310014219919	11083	7X0515	WASHER, FLAT 17 X 35 X 5MM THK.....	1
16	PAFZZ	5310014138764	11083	8T4132	NUT, PLAIN, HEXAGON M16 X 2 THD.....	1

END OF FIGURE



SEE FIG. 176
FOR CONDENSER
MOUNTING

Figure 46. Hydraulic Oil Cooler Core and Mounting

(1) ITEM NO	(2) SMR CODE	(3) NSN	(4) CAGEC	(5) PART NUMBER	(6) DESCRIPTION AND USABLE ON CODES (UOC)	(7) QTY
-------------------	--------------------	------------	--------------	-----------------------	--	------------

GROUP 0507 AUXILIARY COOLING

FIG. 46 HYDRAULIC OIL COOLER CORE
AND MOUNTING

1	PAFZZ	5310013975100	11083	5C7261	NUT, PLAIN, HEXAGON M8 X 1.25 THD....	1
2	PAFZZ	5340014382813	11083	4E1384	BUMPER CONICAL.....	1
3	PAFZZ		11083	2444498	CORE ASSEMBLY.....	1
4	PAFZZ	5310014309036	11083	7X7729	WASHER, FLAT 11 X 25 X 3MM THK.....	7
5	PAFZZ	5306013600928	11083	8T4137	BOLT, MACHINE M10 X 1.5 X 20MM.....	5
6	PAFZZ	5310013522753	11083	8T4121	WASHER, FLAT 11 X 21 X 2.5MM THK....	3
7	PAFZZ	2510015557402	11083	2393455	HINGE, DOOR, VEHICULA.....	1
8	PAFZZ	5305013981284	11083	8T4195	SCREW, CAP, HEXAGON H M10 X 1.5 X 30 MM.....	5

END OF FIGURE

5
6 THRU 13

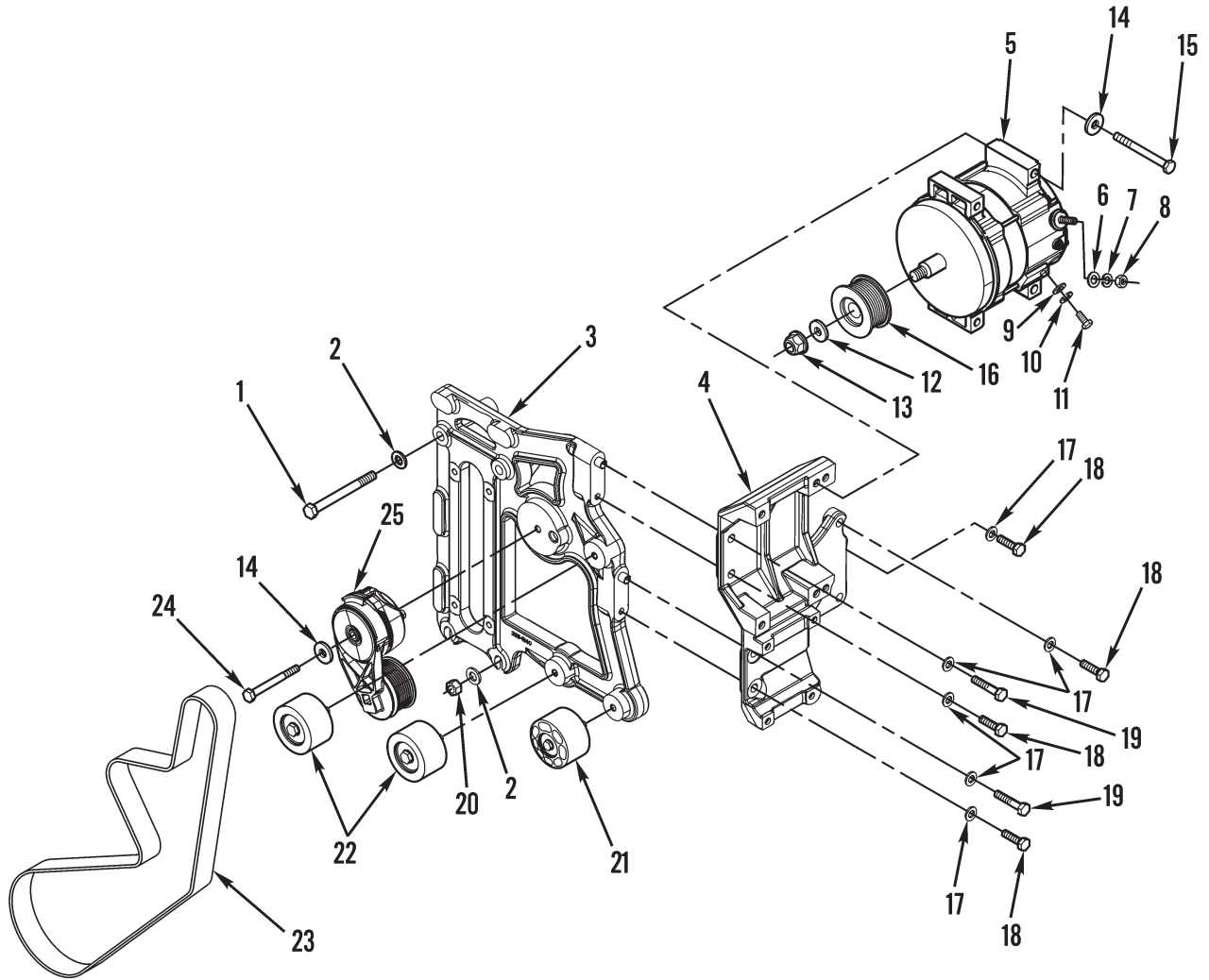

Figure 47. Alternator and Related Parts

(1) ITEM NO	(2) SMR CODE	(3) NSN	(4) CAGEC	(5) PART NUMBER	(6) DESCRIPTION AND USABLE ON CODES (UOC)	(7) QTY
GROUP 06 ELECTRICAL SYSTEM						
GROUP 0601 GENERATOR, ALTERNATOR						
FIG. 47 ALTERNATOR AND RELATED PARTS						
1	PAOZZ	5306014299746	11083	6V8004	BOLT, MACHINE M12 X 1.75 X 120MM....	2
2	PAOZZ	5310010980624	11083	5P8245	WASHER, FLAT 13.5 X 25.5 X 3MM.....	4
3	PFOZZ	5340015557530	11083	2197475	BRACKET, MOUNTING.....	1
4	PFOZZ	5340015553806	11083	2585031	BRACKET, MOUNTING.....	1
5	PAOZZ	2540015555124	11083	2357133	GENERATOR, ENGINE AC SUPPLIED WITHOUT PULLEY.....	1
6	PAOZZ	5310013598806	11083	8T-4224	.WASHER, FLAT 8.8 X 16 X 2MM THK....	1
7	PAOZZ	5310001670721	80205	MS35333-41	.WASHER, LOCK.....	1
8	PAOZZ	5310014135911	11083	6V8189	.NUT, PLAIN, HEXAGON 5/16 X 18 THD...	1
9	PAOZZ	5310010629898	11083	1H3244	.LOCKWASHER 1/4".....	1
10	PAOZZ	5310008412576	11083	8T-4205	.WASHER, FLAT 7.2 X 14.5 X 2MM THK..	1
11	PAOZZ	5306013483272	11083	5S-7349	.BOLT, MACHINE 1/4-20 X 0.5 INCH....	1
12	PAOZZ	5310010954631	11083	5P8247	.WASHER, FLAT 17 X 32 X 3.5MM.....	1
13	PAOZZ	5310009445896	24617	12337822	.NUT, SELF-LOCKING, HE 5/8-18 THD....	1
14	PAOZZ	5310013522753	11083	8T4121	WASHER, FLAT 11 X 21 X 2.5MM.....	5
15	PAOZZ	5306014143290	11083	8T4198	BOLT, SHOULDER M10 X 1.5 X 100MM....	4
16	PFOZZ	3020015553976	11083	1230790	PULLEY, GROOVE.....	1
17	PAOZZ	5310013600983	11083	6V5839	WASHER, LOCK 11 X 21 X 2.5MM THK....	8
18	PAOZZ	5305013601990	11083	6V3822	SCREW, CAP, HEXAGON H M10 X 1.5 X 35 MM.....	6
19	PAOZZ	5306014297098	11083	6V4249	BOLT, MACHINE M10 X 1.5 X 50MM.....	2
20	PAOZZ	5310013599327	11083	6V8149	NUT, PLAIN, HEXAGON M12 X 1.75.....	2
21	PAOZZ	3020015585152	11083	1921563	IDLER ASSEMBLY.....	1
22	PFOZZ	3020015553799	11083	2078118	PULLEY, FLAT.....	2
23	PAOZZ	3030015652833	11083	2601528	BELT, V SERPENTINE.....	1
24	PAOZZ	5305014714491	11083	8T4178	SCREW, CAP, HEXAGON H M10 X 1.5 X 90MM.....	1
25	PAOZZ	3950015554112	11083	2197489	TENSIONER PULLEY AS.....	1

END OF FIGURE

1
2 THRU 9

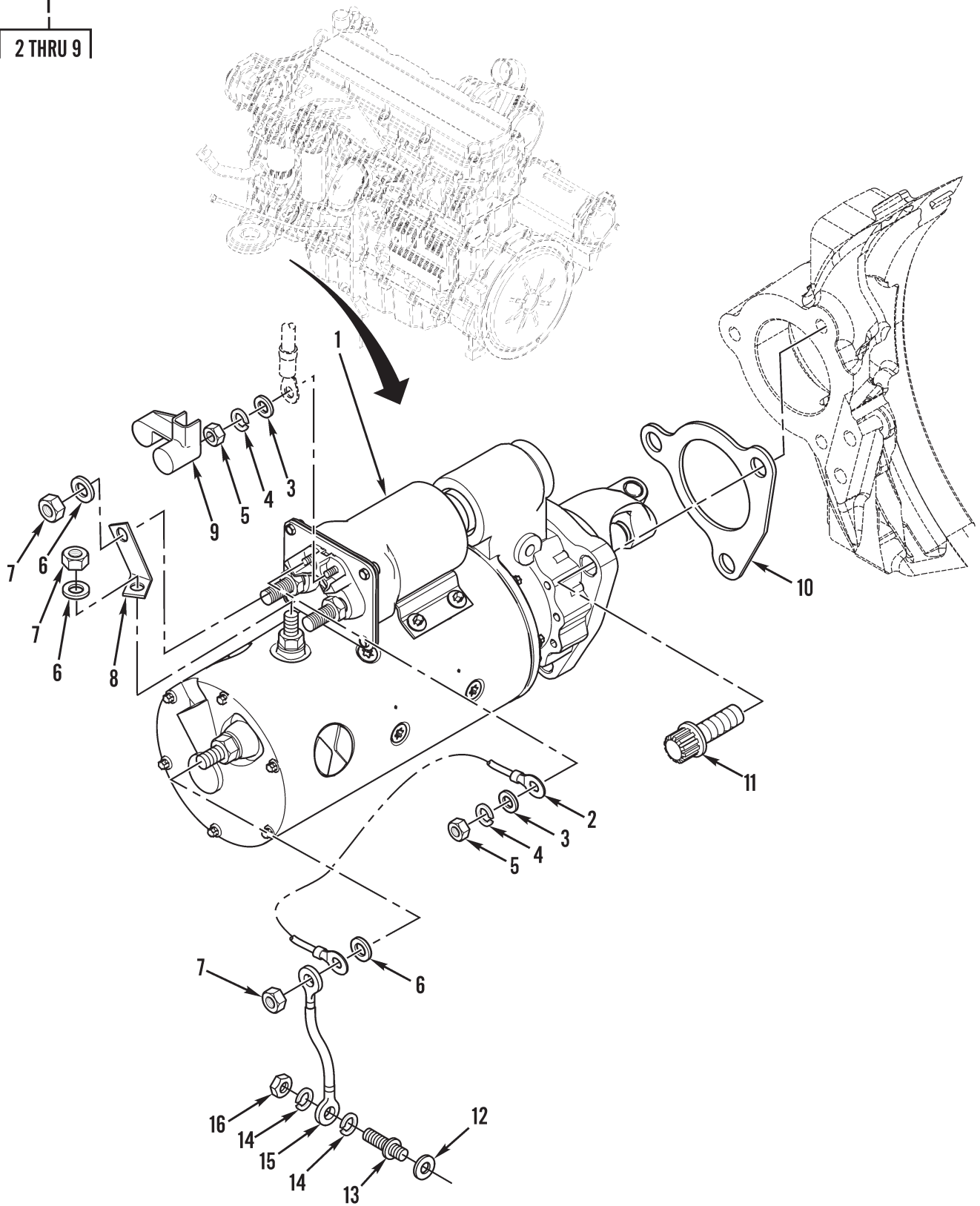

Figure 48. Starter

0002 00-102

(1) ITEM NO	(2) SMR CODE	(3) NSN	(4) CAGEC	(5) PART NUMBER	(6) DESCRIPTION AND USABLE ON CODES (UOC)	(7) QTY
GROUP 0603 STARTING MOTOR						
FIG. 48 STARTER						
1	PAOZZ		11083	2906527	STARTE, MOTOR.....	1
2	PAOZZ	6150011651191	11083	3T-3422	.LEAD, ELECTRICAL.....	1
3	PAOZZ	5310014138757	11083	8T0328	.WASHER, FLAT 5.5 X 10 X 1MM THK....	2
4	PAOZZ		11083	MS35333-39	.WASHER, LOCK.....	2
5	PAOZZ	5310006371058	66289	PD115	.NUT, PLAIN, HEXAGON.....	2
6	PAOZZ	5310013527561	11083	7X-0562	.WASHER, FLAT 13.5 X 19 X 0.8 MM THK	4
7	PAOZZ	5310011843538	11083	6V8188	.NUT, PLAIN, HEXAGON.....	4
8	PAOZZ	2990011033615	11083	7M0326	.CONNECTOR.....	1
9	PAOZZ		11083	1256535	.COVER, ELECTRICAL C.....	1
10	PAOZZ	5330013324090	11083	4N1059	GASKET.....	1
11	PAOZZ	5306015632855	11083	6V0371	BOLT, MACHINE 12-POINT HEX HEAD.....	3
12	PAOZZ	5310014741623	11083	3E4353	WASHER, SEAL 11 X 25 X 3MM.....	1
13	PAOZZ	5307015554570	11083	2120431	STUD, WELDING.....	1
14	PAOZZ	5310013600983	11083	6V5839	WASHER, LOCK 11 X 21 X 2.5MM THK....	2
15	PAOZZ	6150015745689	11083	2364269	CABLE ASSEMBLY, SPE.....	1
16	PAOZZ	5310013599329	11083	2Y5829	NUT, PLAIN, HEXAGON M10 X 1.5.....	1

END OF FIGURE

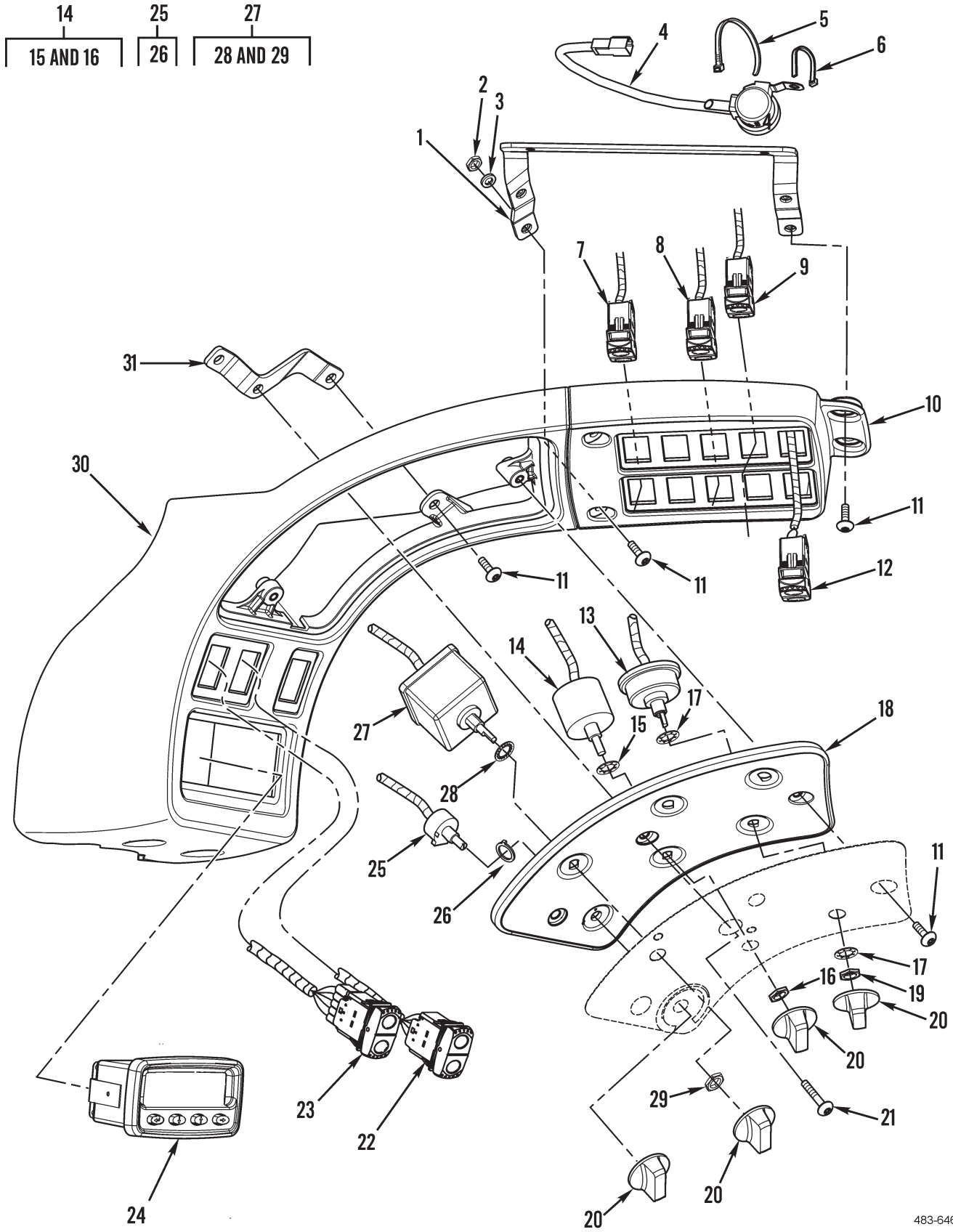

Figure 49. Instrument Panel, Upper

(1) ITEM NO	(2) SMR CODE	(3) NSN	(4) CAGEC	(5) PART NUMBER	(6) DESCRIPTION AND USABLE ON CODES (UOC)	(7) QTY
-------------------	--------------------	------------	--------------	-----------------------	--	------------

GROUP 0607 INSTRUMENT OR ENGINE
CONTROL PANEL

FIG. 49 INSTRUMENT PANEL, UPPER

1	PFOZZ	1680015744182	11083	3099810	MIRROR ASSEMBLY, RE.....	1
2	PAOZZ	5310013533404	11083	5C2890	NUT, PLAIN, HEXAGON M6 X 1 THD.....	2
3	PAOZZ	5310014151606	11083	9X8256	WASHER, FLAT 6.6 X 12 X 2MM THK.....	2
4	PAOZZ		11083	1321829	ALARM.....	1
5	PAOZZ	2815010534712	11083	7K1181	STRAP.....	1
6	PAOZZ	5975010589099	11083	3S2093	STRAP.....	1
7	PFOZZ	5930015553459	11083	2364612	SWITCH, TOGGLE RIDE CONTROL.....	1
8	PAOZZ	5930015631799	11083	2364615	SWITCH, PUSH-PULL SECONDARY STEERING.....	1
9	PFOZZ		11083	2804224	SWITCH ASSEMBLY QUICK COUPLER.....	1
10	PFOZZ	5340015553827	11083	2456460	COVER, ACCESS UPPER.....	1
11	PAOZZ	5305014310874	11083	9X2045	SCREW, MACHINE M6 X 1 X 20MM.....	12
12	PFOZZ	5930015629798	11083	2364619	SWITCH, TOGGLE LIFT/TILT KICKOUT....	1
13	PAOZZ	5930015632699	11083	1856335	SWITCH, ROTARY AUTOSHIFT CONTROL....	1
14	PAOZZ	5930015437966	11083	1126174	SWITCH, ROTARY REAR WIPER.....	1
15	PAOZZ	5310014136675	11083	2H3920	.WASHER, LOCK 7/16.....	1
16	PAOZZ	5310011887601	11083	6V8369	.NUT, PLAIN, HEXAGON 7/16-28-THD....	1
17	PAOZZ	5310014136675	11083	2H3920	WASHER, LOCK 7/16.....	2
18	PAOZZ	2510015584460	11083	2167888	PANEL, VEHICULAR OPE VEHICULAR OPERATION.....	1
19	PAOZZ	5310011887601	11083	6V8369	NUT, PLAIN, HEXAGON 7/16-28-THD.....	1
20	PAOZZ	5355014735758	11083	1106109	KNOB.....	4
21	PAOZZ	5305014390974	11083	9X2046	SCREW, MACHINE M6 X 1 X 35MM.....	1
22	PFOZZ	5930015631960	11083	2364611	SWITCH, TOGGLE FAN BLOWER SPEED.....	1
23	PFOZZ	5930015629797	11083	2364610	SWITCH, TOGGLE TMSN NEUTRALIZER OVERRIDE.....	1
24	PAOZZ	2510015592758	11083	2395025	REGULATOR-CONTROL, ELECTRONIC MESSENGER.....	1
25	PAOZZ		11083	2912165	ATTENUATOR, VARIABLE TEMPERATURE SELECT.....	1
26	PAOZZ		11083	2368722	.WASHER.....	1
27	PAOZZ		11083	2757741	SWITCH, ROTARY FRONT WIPER.....	1
28	PAOZZ	5310014136675	11083	2H3920	.WASHER, LOCK 7/16.....	1
29	PAOZZ	5310011887601	11083	6V8369	.NUT, PLAIN, HEXAGON M6 X 1 THD.....	1
30	PFOZZ	5340015556359	11083	2456459	COVER, ACCESS LOWER.....	1
31	PFOZZ		11083	3103603	BRACKET, VEHICULAR C.....	1

END OF FIGURE

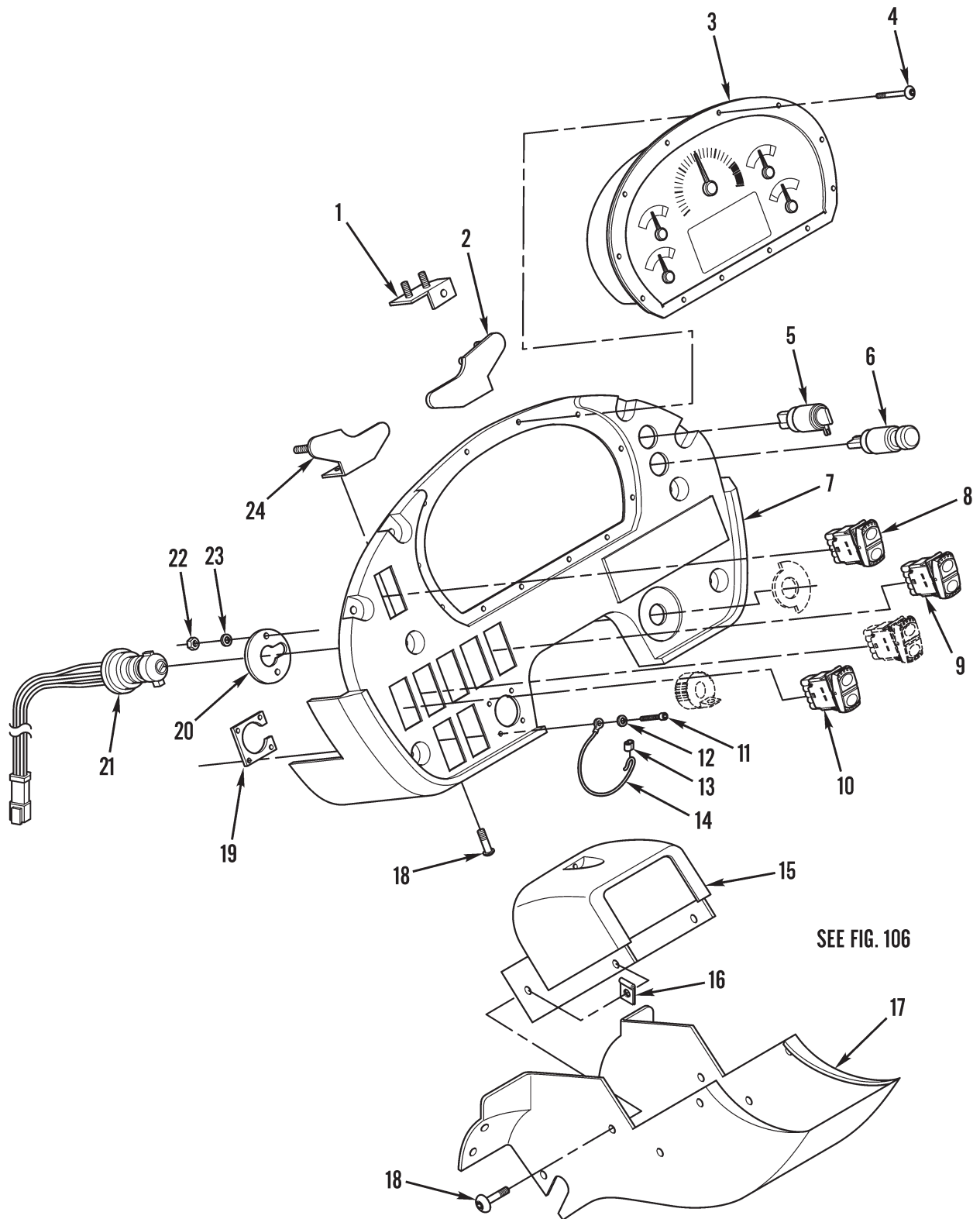

SEE FIG. 106

Figure 50. Instrument Panel, Lower

(1) ITEM NO	(2) SMR CODE	(3) NSN	(4) CAGEC	(5) PART NUMBER	(6) DESCRIPTION AND USABLE ON CODES (UOC)	(7) QTY
GROUP 0607 INSTRUMENT OR ENGINE CONTROL PANEL						
FIG. 50 INSTRUMENT PANEL, LOWER						
1	PFOZZ	2590015555165	11083	2456454	BRACKET,VEHICULAR C.....	1
2	PFOZZ	2590015556313	11083	2456452	BRACKET,VEHICULAR C.....	1
3	PAOZZ		11083	3110039	PANEL,VEHICULAR OP.....	1
4	PAOZZ	5305015238874	11083	2137315	SCREW,MACHINE M4 X 0.7 X 25MM.....	20
5	PAOZZ	6160015630622	11083	1172311	RETAINER,BATTERY PORT,12V SOCKET...	1
6	PFOZZ	2540015632319	11083	1986570	LIGHTER,CIGARETTE,V.....	1
7	PFOZZ	2540015556738	11083	2456450	PANEL,VEHICULAR OPE.....	1
8	PAOZZ	5930015629795	11083	2227890	SWITCH,TOGGLE.....	1
9	PFOZZ	5930015744418	11083	2567823	SWITCH,TOGGLE HAZARD.....	1
10	PFOZZ	5930015631995	11083	2511195	SWITCH,TOGGLE.....	1
11	PAOZZ	5306015238882	11083	2246193	BOLT,MACHINE.....	4
12	PAOZZ	5310015056789	11083	4I3038	WASHER,FLAT.....	1
13	PAOZZ	3120014135936	11083	5P7958	BUSHING,SLEEVE.....	1
14	PFOZZ	4010015557414	11083	1799392	WIRE ROPE ASSEMBLY,.....	1
15	PFOZZ	5340015555051	11083	1732205	COVER,ACCESS.....	1
16	PAOZZ	5310015586588	11083	4E8722	NUT,CLIP-ON.....	4
17	PFOZZ	5340015557459	11083	1732206	COVER,ACCESS.....	1
18	PAOZZ	5305014389808	11083	9X2044	SCREW,MACHINE M6 X 1 X 16MM.....	23
19	PFOZZ	5340015555079	11083	1892512	PLATE,MOUNTING.....	1
20	PAOZZ	5340014741478	11083	1288617	PLATE,MOUNTING.....	1
21	PAOZZ	2920014741759	11083	168-8280	SWITCH,ENGINE START.....	1
22	PAOZZ	5310013533404	11083	5C2890	NUT,PLAIN,HEXAGON M6 X 1 THD.....	2
23	PAOZZ	5310008412576	11083	8T4205	WASHER,FLAT 7.2 X 14.5 X 2MM THK...	2
24	PFOZZ	2590015554577	11083	2456453	BRACKET,VEHICULAR C.....	1

END OF FIGURE

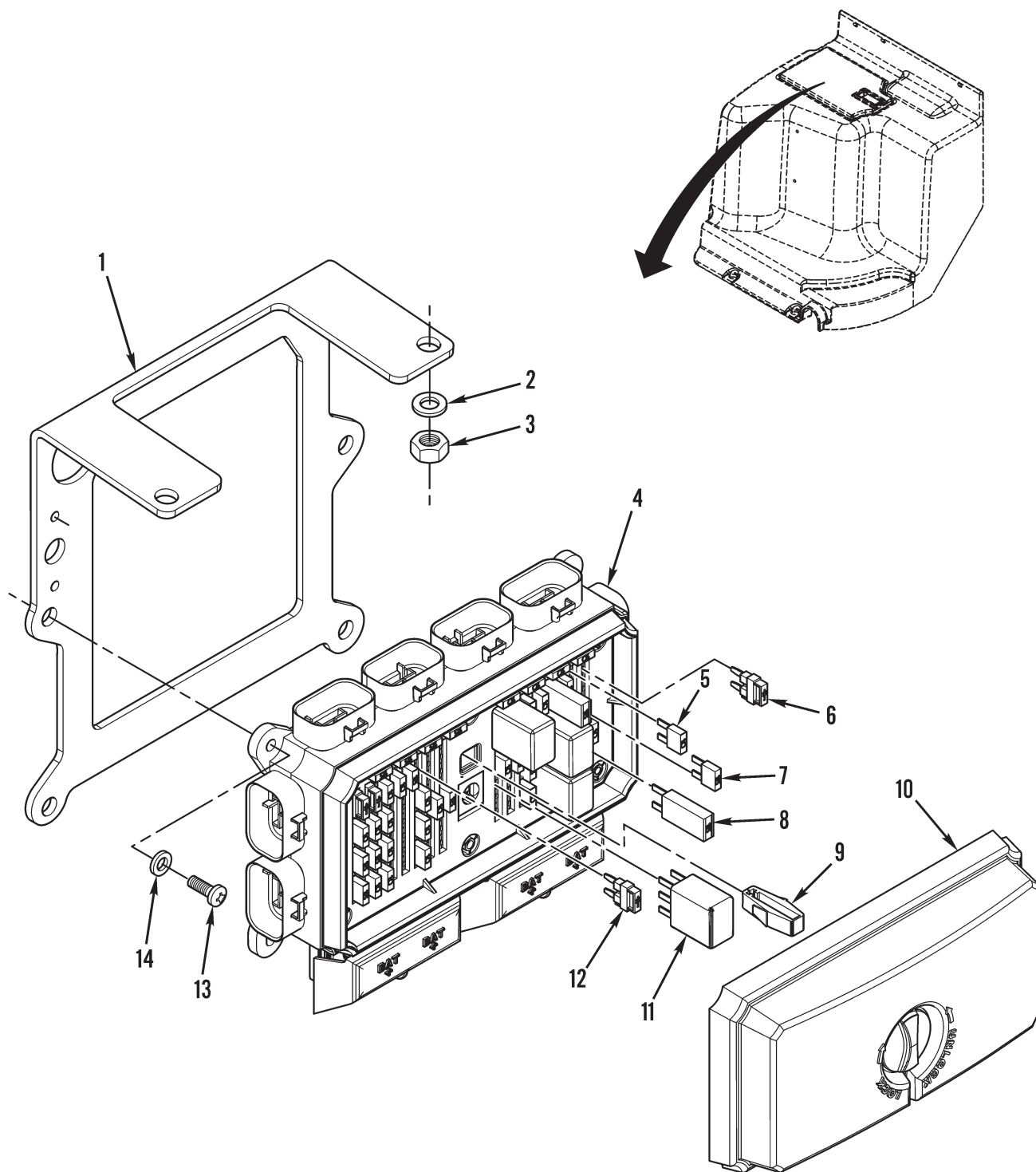

Figure 51. Fuse Block Assembly

(1) ITEM NO	(2) SMR CODE	(3) NSN	(4) CAGEC	(5) PART NUMBER	(6) DESCRIPTION AND USABLE ON CODES (UOC)	(7) QTY
GROUP 0607 INSTRUMENT OR ENGINE CONTROL PANEL						
FIG. 51 FUSE BLOCK ASSEMBLY						
1	PFOZZ	5340015596961	11083	2776694	BRACKET, ANGLE.....	1
2	PAOZZ	5310013598806	11083	8T-4224	WASHER, FLAT 8.8 X 16 X 2MM THK.....	3
3	PAOZZ	5310013975100	11083	5C-7261	NUT, PLAIN, HEXAGON M8 X 1.25.....	2
4	PAOZZ	5920015629789	11083	2781667	FUSEHOLDER, BLOCK.....	1
5	PAOZZ	5920014745401	11083	1138490	FUSE, CARTRIDGE 10-AMPERE.....	27
6	PAOZZ		11083	2812880	ARC SUPPRESSOR.....	2
7	PAOZZ	5920015237417	11083	1138491	FUSE, CARTRIDGE 15-AMPERE.....	14
8	PAOZZ	5925015673106	11083	2802710	CIRCUIT BREAKER.....	1
9	PAOZZ	5920015057409	11083	116-7471	SHELL, FUSE.....	1
10	PAOZZ	5340015674617	11083	2658182	COVER, ACCESS.....	1
11	PAOZZ		11083	2482841	RELAY.....	4
12	PAOZZ	5925015673136	11083	2802709	CIRCUIT BREAKER.....	1
13	PAOZZ	5306011817849	11083	5C9553	BOLT, MACHINE M6 X 1 X 16MM.....	4
14	PAOZZ	5310014151606	11083	9X8256	WASHER, FLAT 6.6 X 12 X 2MM THK.....	4

END OF FIGURE

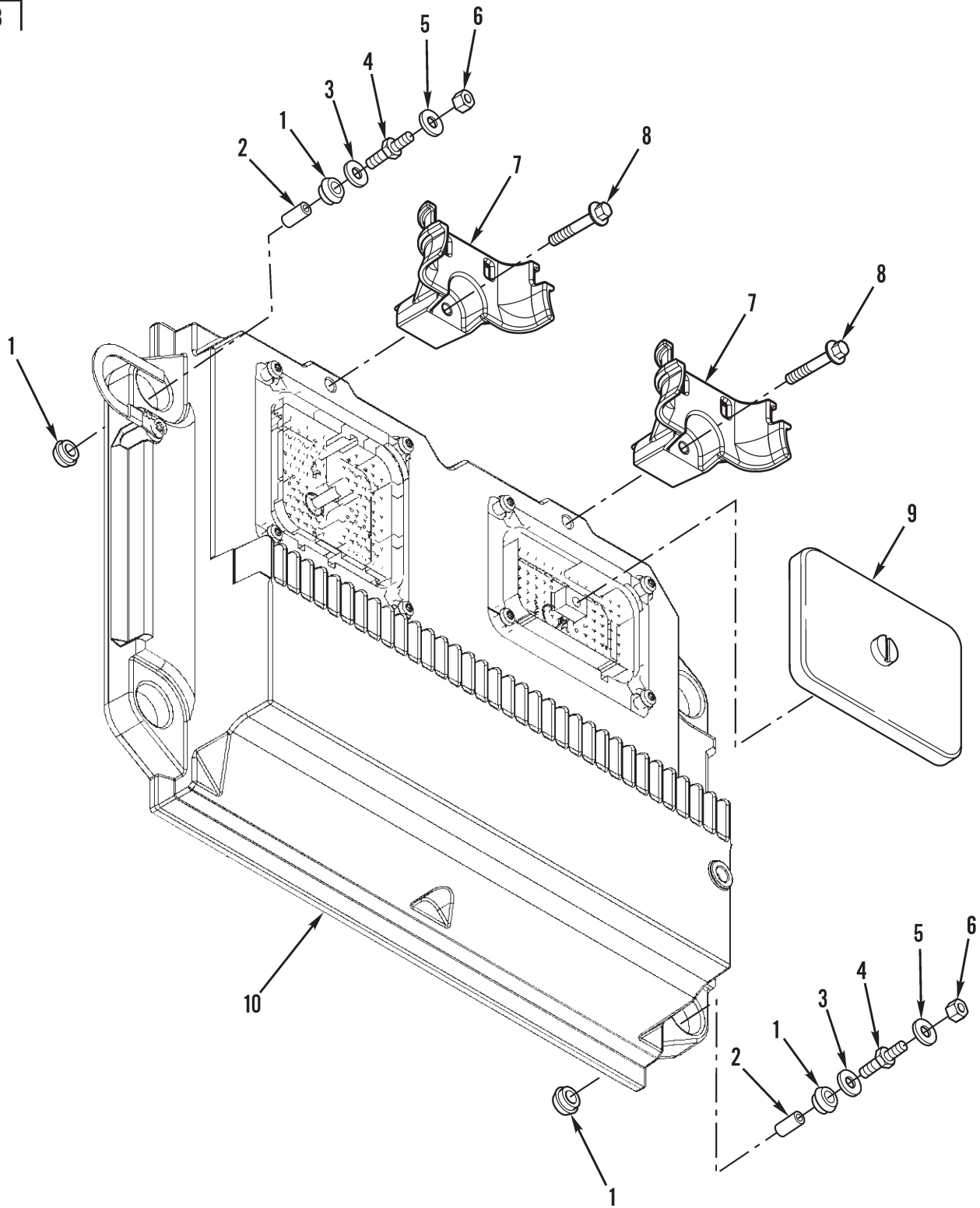

Figure 52. Electronic Control Module (ECM)

(1) ITEM NO	(2) SMR CODE	(3) NSN	(4) CAGEC	(5) PART NUMBER	(6) DESCRIPTION AND USABLE ON CODES (UOC)	(7) QTY
-------------------	--------------------	------------	--------------	-----------------------	--	------------

GROUP 0608 MISCELLANEOUS ITEMS

FIG. 52 ELECTRONIC CONTROL MODULE (ECM)

1	PAOZZ	5340014600266	11083	8T9655	PLATE, RESILIENT MOU.....	8
2	PAOZZ	5365014960506	45152	6HA144	SPACER, RING.....	4
3	PAOZZ	5310011475110	11083	9N0869	WASHER 8.8 X 25.5 X 2MM THK.....	4
4	PAOZZ	5307014727266	11083	9X2098	STUD, SHOULDERED.....	4
5	PAOZZ	5310013598806	11083	8T4224	WASHER, FLAT 8.8 X 16 X 2MM THK.....	2
6	PAOZZ	5310013975100	11083	5C7261	NUT, PLAIN, HEXAGON M8 X 1.25 THD....	2
7	PFOZZ	5340015555477	11083	2330891	CLAMP, SYNCHRO.....	2
8	PAOZZ	5306015597807	11083	2321693	.BOLT, ASSEMBLED WASH.....	1
9	PAOZZ		11083	2574907	COVER, ACCESS.....	1
10	PAOZZ	5963015553601	11083	2622878	ELECTRONIC MODULE, S ENGINE, UNPROGRAMMED.....	1

END OF FIGURE

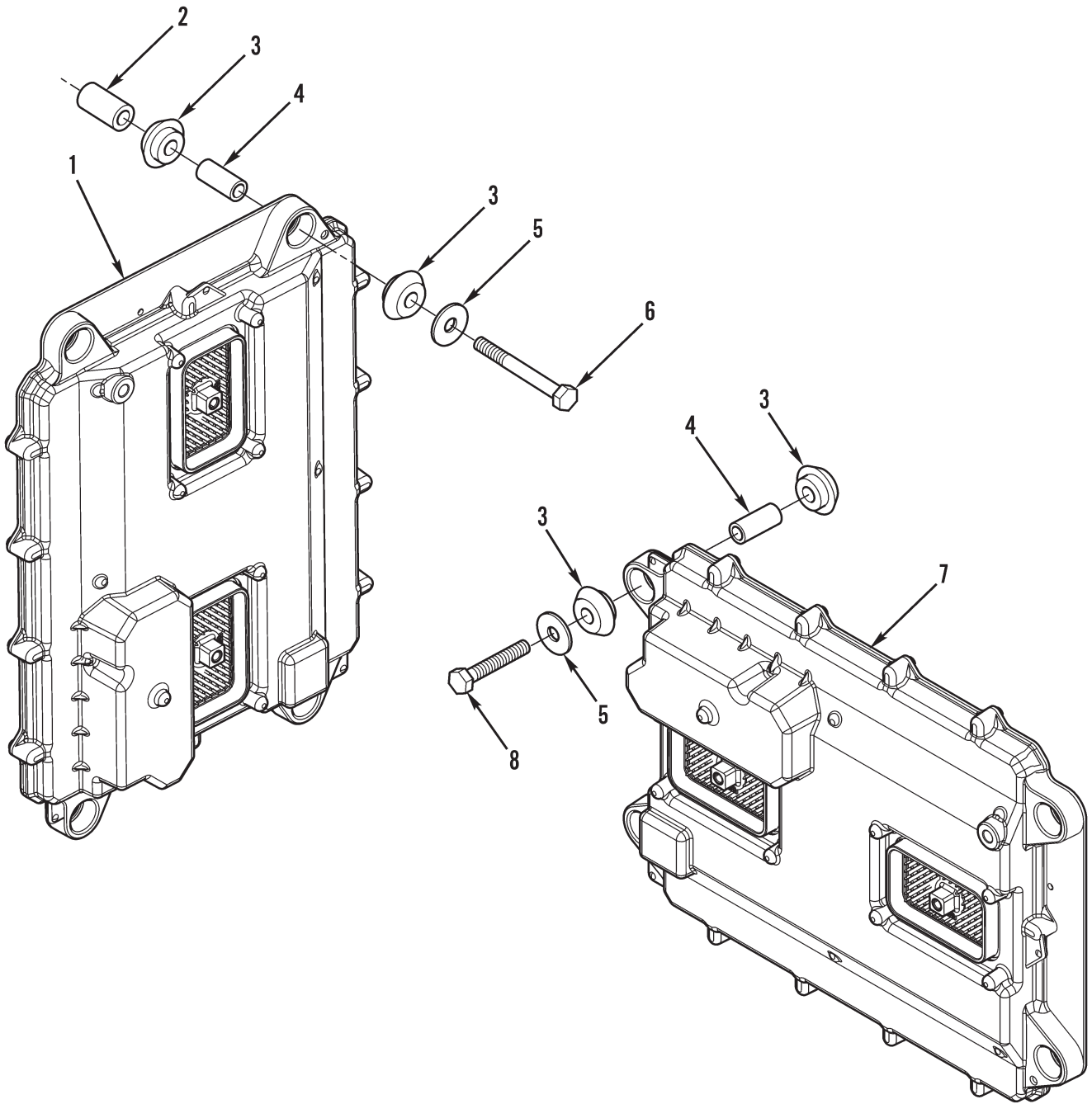

Figure 53. Powertrain and Implement Electronic Control Modules (ECM)

(1) ITEM NO	(2) SMR CODE	(3) NSN	(4) CAGEC	(5) PART NUMBER	(6) DESCRIPTION AND USABLE ON CODES (UOC)	(7) QTY
-------------------	--------------------	------------	--------------	-----------------------	--	------------

GROUP 0608 MISCELLANEOUS ITEMS

FIG. 53 POWERTRAIN AND IMPLEMENT
ELECTRONIC CONTROL MODULES (ECM)

1	PAOZZ		11083	3045687	ELECTRONIC COMPONEN POWERTRAIN ECM.	1
2	PAOZZ	5365014668232	11083	4P8525	SPACER, PLATE.....	4
3	PAOZZ	5340014600266	11083	8T9655	PLATE, RESILIENT MOU.....	16
4	PAOZZ	5365014960506	45152	6HA144	SPACER, RING.....	8
5	PAOZZ	5310011475110	11083	9N0869	WASHER.....	8
6	PAOZZ	5305014398537	11083	8T6870	SCREW, MACHINE M8 X 1.25 X 70MM.....	4
7	PFOZZ	5998015744428	11083	3045691	ELECTRONIC COMPONEN IMPLEMENT (ECM)	1
8	PAOZZ	5306014079016	11083	8T4197	BOLT, MACHINE M8 X 1.25 X 40MM.....	4

END OF FIGURE

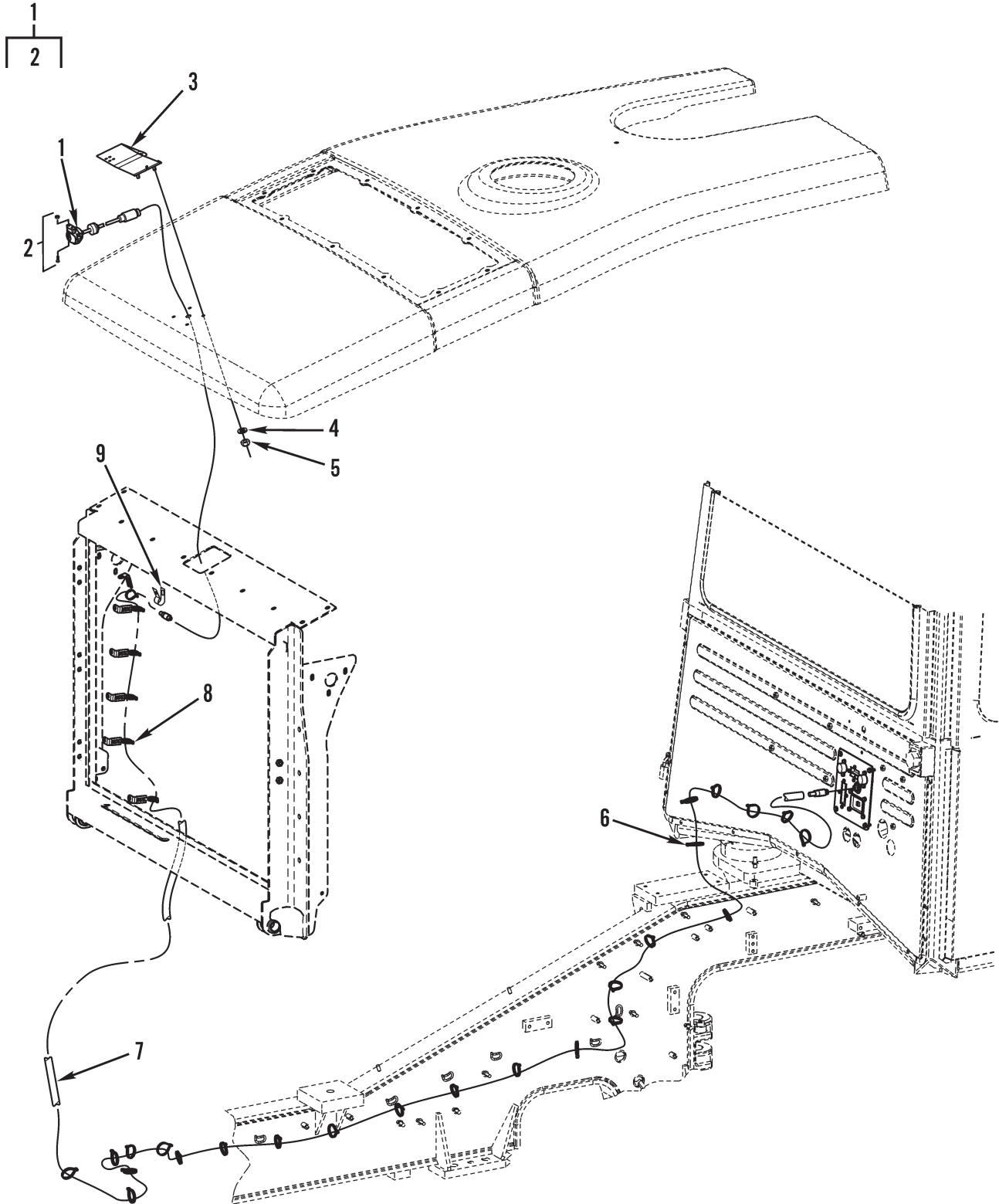

483-654-1

Figure 54. Power Converter, Camera, and Related Parts (Sheet 1 of 2)

10
11 THRU 15

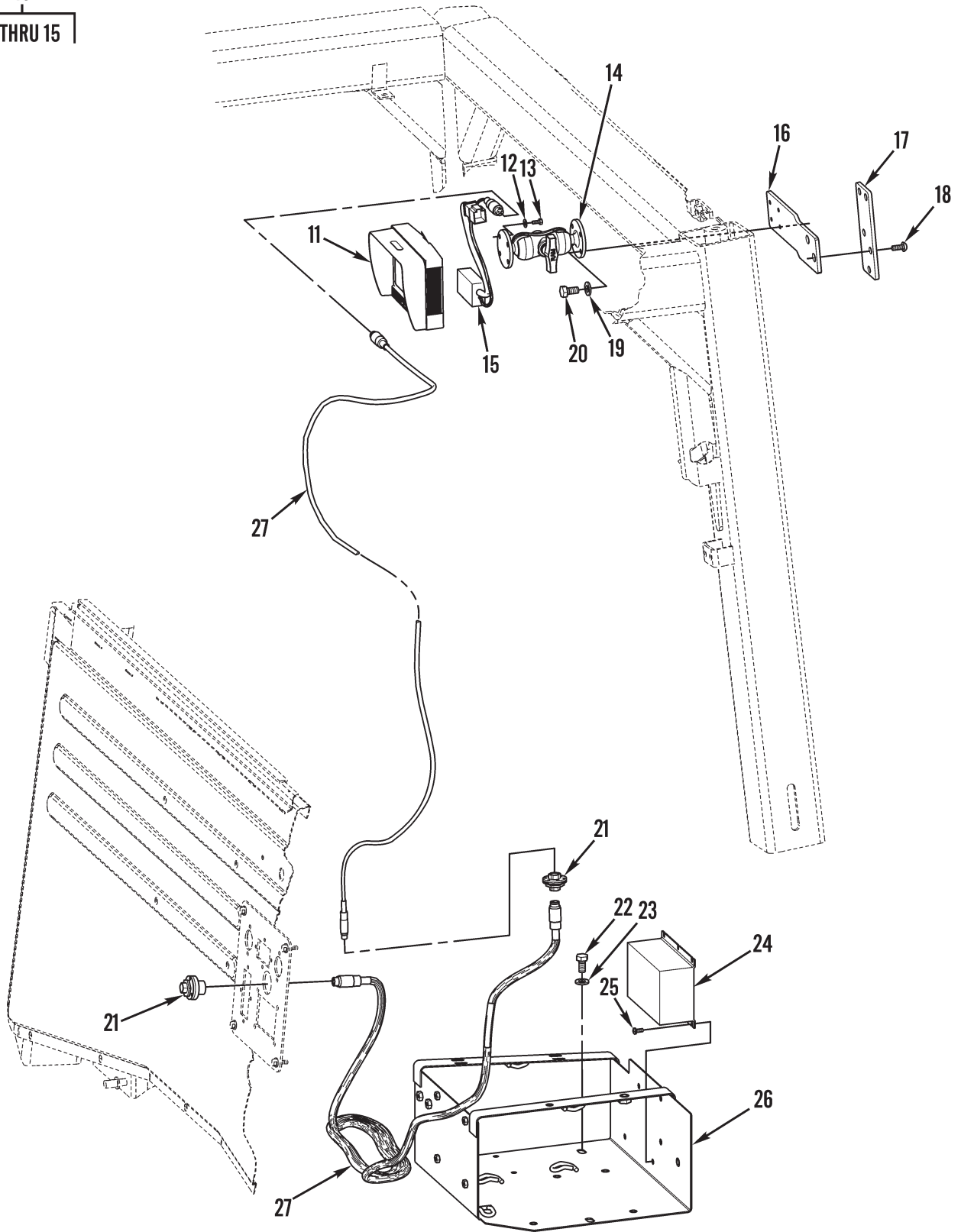

483-654-2

Figure 54. Power Converter, Camera, and Related Parts (Sheet 2 of 2)

(1) ITEM NO	(2) SMR CODE	(3) NSN	(4) CAGEC	(5) PART NUMBER	(6) DESCRIPTION AND USABLE ON CODES (UOC)	(7) QTY
GROUP 0608 MISCELLANEOUS ITEMS						
FIG. 54 POWER CONVERTER, CAMERA, AND RELATED PARTS						
1	PAOZZ		11083	2514160	CAMERA, MOTION PICT.....	1
2	PAOZZ		11083	2514162	.CAMERA MOUNTING KIT.....	1
3	PAOZZ	5340015744660	11083	2587484	BRACKET, MOUNTING.....	1
4	PAOZZ	5310013598806	11083	8T-4224	WASHER, FLAT.....	4
5	PAOZZ		11083	6V9189	NUT, SELF-LOCKING, HE.....	4
6	PAOZZ	5975010589099	11083	3S-2093	STRAP.....	25
7	PAOZZ		11083	2662116	CABLE ASSEMBLY, SPEC.....	1
8	PAOZZ	5340004264803	11083	8M2772	CLAMP, LOOP.....	7
9	PAOZZ	5340015144631	11083	067-2551	CLAMP, LOOP.....	1
10	PAOOO		11083	2613226	DISPLAY GROUP.....	1
11	PAOZZ		11083	2613224	.CONTROL ASSEMBLY.....	1
12	PAOZZ	5310001435722	3HKX1	1D4717	.WASHER, FLAT.....	4
13	PAOZZ	5306014735521	11083	8T0288	.BOLT, MACHINE.....	4
14	PAOZZ		11083	2613222	.DISPLAY MOUNT ASSEM.....	1
15	PAOZZ		11083	2802691	.CABLE ASSEMBLY, SPEC.....	1
16	PAOZZ		11083	2780123	BRACKET, MOUNTING.....	1
17	PAOZZ		11083	2554368	BRACKET, MOUNTING.....	1
18	PAOZZ	5305014389805	11083	9X2040	SCREW, MACHINE.....	2
19	PAOZZ	5310008412576	11083	8T4205	WASHER, FLAT.....	4
20	PAOZZ	5306011817849	11083	5C9553	BOLT, MACHINE.....	4
21	PAOZZ		11083	2514243	CONNECTOR.....	2
22	PAOZZ	5306013600928	11083	8T4137	BOLT, MACHINE M10 X 1.5 X 20MM.....	3
23	PAOZZ	5310013522753	11083	8T4121	WASHER, FLAT 11 X 21 X 2.5MM THK....	3
24	PAOZZ	6130015515333	11083	2090381	POWER SUPPLY CONVERTER.....	1
25	PAOZZ	5305013516345	11083	6V9673	SCREW, MACHINE M5 X 0.8 X 12MM.....	3
26	PFOZZ	5340015630975	11083	2369993	PLATE, MOUNTING COMPONENTS.....	1
27	PAOZZ		11083	2613223	CABLE ASSEMBLY, SPEC.....	2

END OF FIGURE

4
5

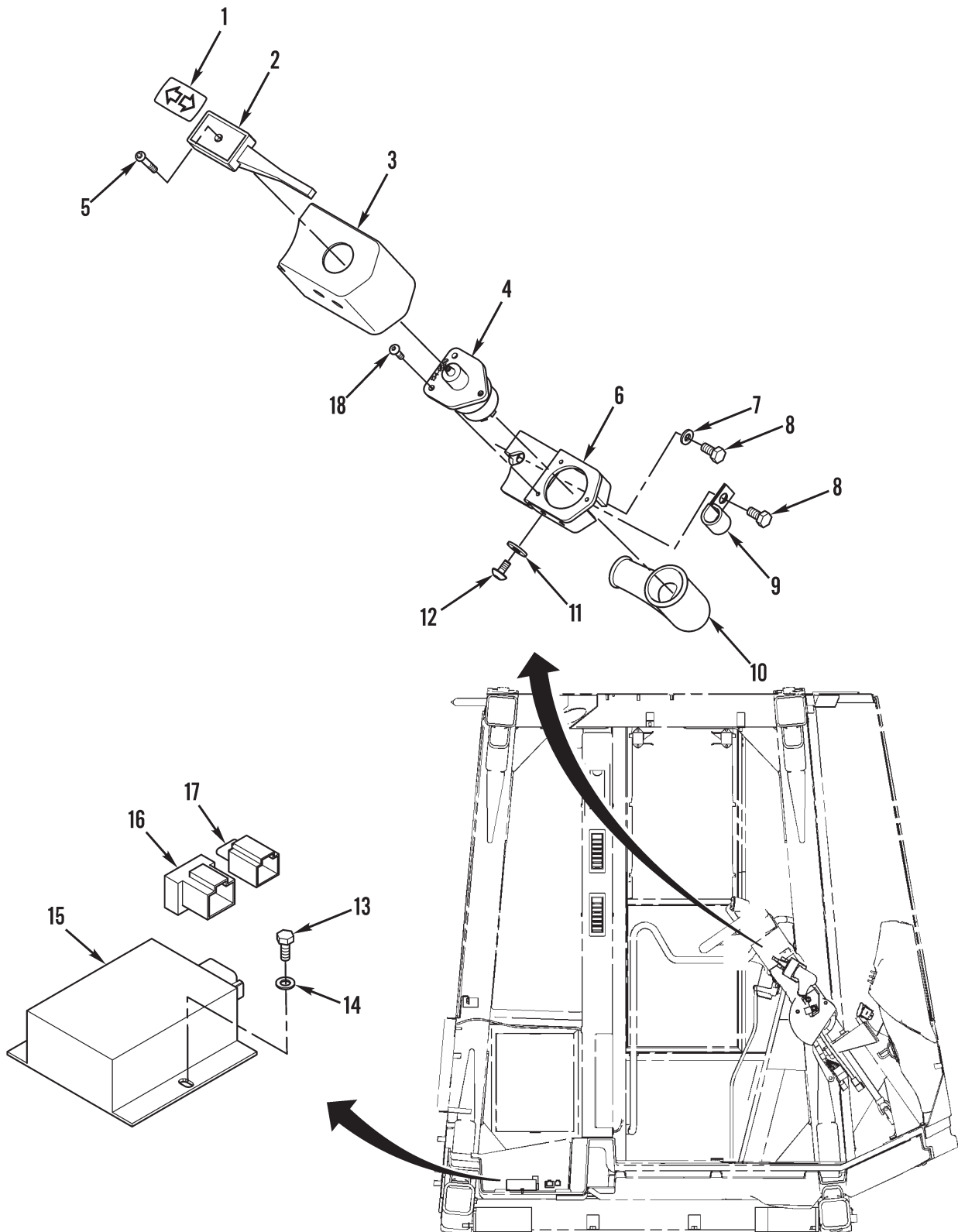

Figure 55. Turnlamp Switch

483-661

(1) ITEM NO	(2) SMR CODE	(3) NSN	(4) CAGEC	(5) PART NUMBER	(6) DESCRIPTION AND USABLE ON CODES (UOC)	(7) QTY
-------------------	--------------------	------------	--------------	-----------------------	--	------------

GROUP 0608 MISCELLANEOUS ITEMS

FIG. 55 TURNLAMP SWITCH

1	PFOZZ	9905015625718	11083	2015555	PLATE, INSTRUCTION.....	1
2	PAOZZ	3040011595906	11083	8N2622	LEVER, MANUAL CONTRO.....	1
3	PFOZZ		11083	1490668	COVER, ACCESS RH.....	1
4	PAOZZ	5930015585035	11083	1349569	SWITCH, ROTARY TURNLAMP.....	1
5	PAOZZ	5305010589146	11083	5L7200	.SCREW, MACHINE 8.32 X .375 IN.....	1
6	PFOZZ		11083	1548262	BRACKET, VEHICULAR C.....	1
7	PAOZZ	5310008412576	11083	8T-4205	WASHER, FLAT 7.2 X 14.5 X 2MM THK...	1
8	PAOZZ	5306013601703	11083	8T-4200	SCREW, CAP, HEXAGON H M8 X 1.25 X 16 MM.....	2
9	PAOZZ	5342010643819	11083	9M8406	CLIP.....	1
10	PFOZZ	5930015553455	11083	2149453	BOOT, DUST AND MOIST.....	1
11	PAOZZ	5310014389809	11083	9X2038	WASHER, FLAT 7 X 19 X 2MM THK.....	4
12	PAOZZ	5305014389806	11083	9X2042	SCREW, MACHINE M6 X 1 X 12MM.....	4
13	PAOZZ	5306014735521	11083	8T0288	BOLT, MACHINE.....	2
14	PAOZZ	5310014138757	11083	8T0328	WASHER, FLAT 5.5 X 10 X 1MM THK.....	2
15	PAOZZ	5945015585115	11083	2178166	FLASHER, SOLID STATE TURNLAMP.....	1
16	PAOZZ	5935015055496	11083	1729200	CONNECTOR, RECEPTACL.....	1
17	PFOZZ	5920015535105	11083	1893158	ABSORBER, OVERVOLTAG.....	1
18	PAOZZ	5305014384618	11083	7Y3173	SCREW, PANEL FASTENE M4 X 0.7 X 20 MM.....	3

END OF FIGURE

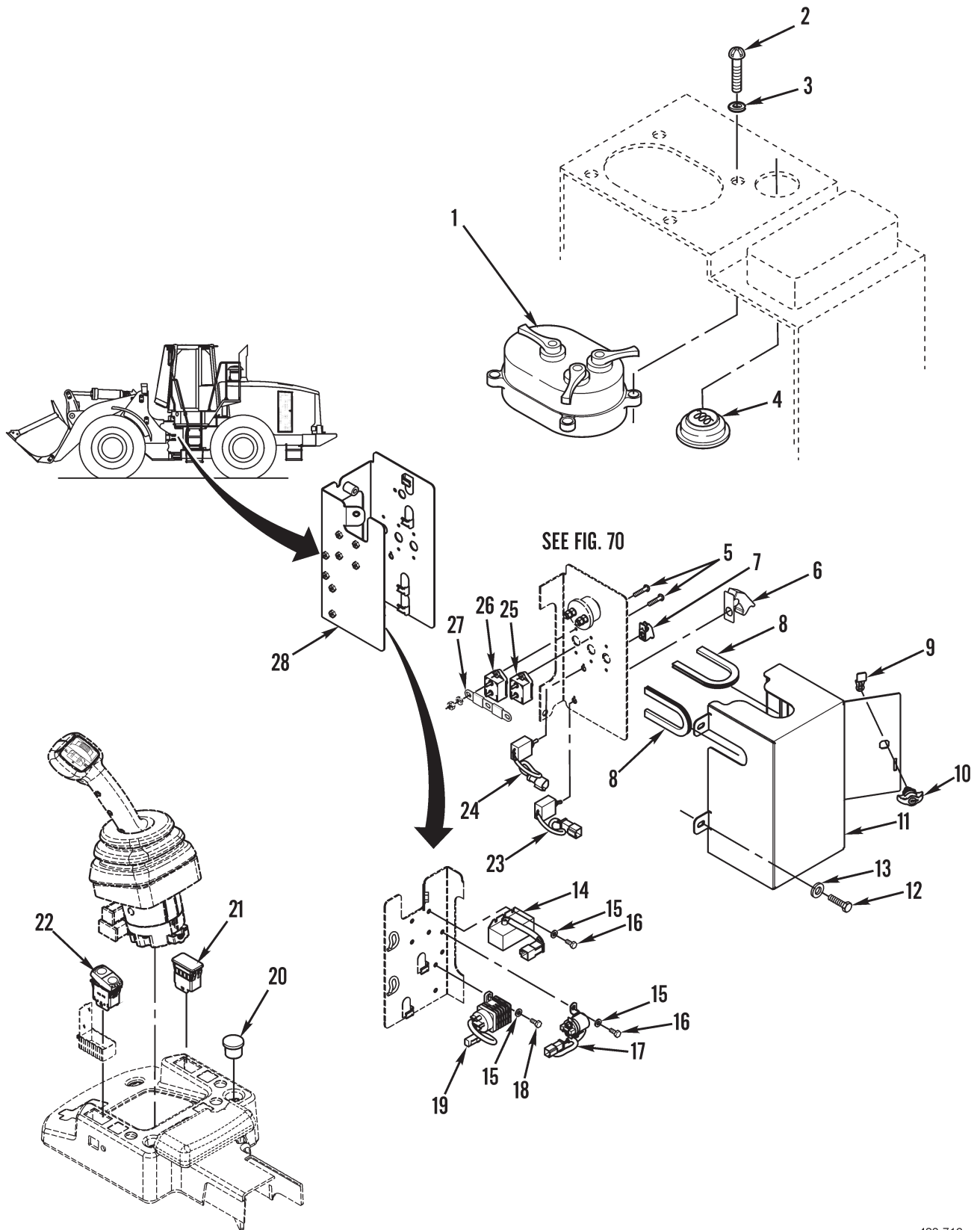

Figure 56. Electrical Switches, Relays, and Circuit Breakers

(1) ITEM NO	(2) SMR CODE	(3) NSN	(4) CAGEC	(5) PART NUMBER	(6) DESCRIPTION AND USABLE ON CODES (UOC)	(7) QTY
GROUP 0608 MISCELLANEOUS ITEMS						
FIG. 56 ELECTRICAL SWITCHES, RELAYS, AND CIRCUIT BREAKERS						
1	PAOZZ	5895015445202	11083	3M6161	CONTROL-INDICATOR.....	1
2	PAOZZ	5305014735664	11083	2S6895	SCREW, TAPPING 10-32.....	4
3	PAOZZ	5310001435722	3HKX1	1D4717	WASHER, FLAT 5.5 X 13 X 1.2MM THK...	4
4	PAOZZ	2990014452352	11083	1Q1445	SWITCH, HEATER, VEHIC.....	1
5	PAOZZ	5305010589145	11083	5L4507	SCREW 10-32 X 0.875 IN.....	6
6	PAOZZ	5930014735828	11083	3E5169	GUARD, SWITCH.....	1
7	PAOZZ		11083	2495492	GUARD, SWITCH.....	1
8	MOOZZ		11083	7X7877-27	STRIP, METAL MAKE FROM STRIP P/N 7X7877, 10.6 INCHES (27 CM).....	2
9	PPFZZ	5340015632366	11083	2750571	LEVER, MANUAL CONTR.....	1
10	PPFZZ	5340015630216	11083	2750572	HANDLE, MANUAL CONT.....	1
11	PAOZZ		11083	2892447	BOX, ACCESSORIES, S.....	1
12	PAOZZ		11083	8T4137	BOLT, MACHINE M6 X 1 X 20MM.....	5
13	PAFZZ	5310014309036	11083	7X7729	WASHER, FLAT 11 X 25 X 3MM THK.....	5
14	PFOZZ	5945015597143	11083	1492612	RELAY, ELECTROMAGNET (24-VOLT) HOOD TILT MOTOR.....	1
15	PAOZZ	5310014151606	11083	9X8256	WASHER, FLAT 6.6 X 12 X 2MM THK.....	8
16	PAOZZ	5305013510778	11083	8T4970	SCREW, CAP, HEXAGON H M6 X 1 X 14MM..	6
17	PFOZZ	5930015143696	11083	1251302	SWITCH, PUSH START RELAY.....	1
18	PAOZZ	5306014135287	11083	8T4138	BOLT, SHOULDER M6 X 1 X 20MM.....	2
19	PFOZZ	5930014714137	11083	2418368	SWITCH, PRESSURE MAIN RELAY.....	1
20	PAOZZ	5930015585033	11083	1701821	SWITCH ASSEMBLY PUSHBUTTON, HORN....	1
21	PFOZZ	5930015632653	11083	2495602	GUARD, SWITCH.....	1
22	PFOZZ	5930015574362	11083	2511197	SWITCH, ELECTRONIC HYDRAULIC LOCKOUT	1
23	PFOZZ	5930015744475	11083	3012979	SWITCH, TOGGLE GROUND LEVEL SHUTDOWN.....	1
24	PFOZZ	5930015744478	11083	3012980	SWITCH, TOGGLE HOOD TILT ACTUATOR...	1
25	PFOZZ	5925015270792	11083	171-2210	CIRCUIT BREAKER (80-AMP).....	2
26	PAOZZ	5925015632833	11083	1712206	CIRCUIT BREAKER (50-AMP) ENGINE START.....	1
27	PAOZZ		11083	2672265	BUS, CONDUCTOR.....	1
28	PFOZZ		11083	2892450	PANEL, VEHICULAR OP ELECTRICAL.....	1

END OF FIGURE

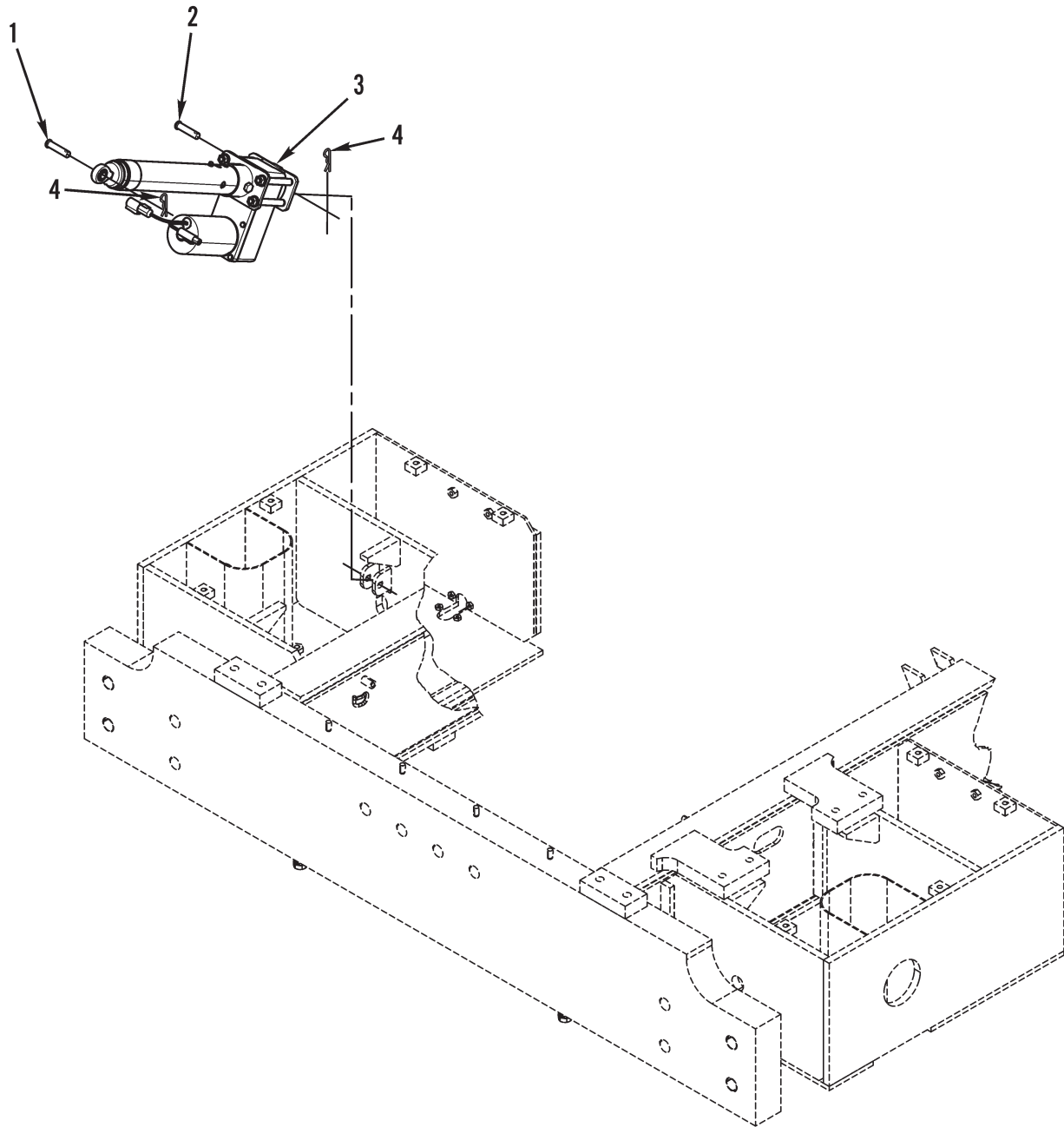

Figure 57. Hood Actuator

(1) ITEM NO	(2) SMR CODE	(3) NSN	(4) CAGEC	(5) PART NUMBER	(6) DESCRIPTION AND USABLE ON CODES (UOC)	(7) QTY
-------------------	--------------------	------------	--------------	-----------------------	--	------------

GROUP 0608 MISCELLANEOUS ITEMS

FIG. 57 HOOD ACTUATOR

1	PFOZZ	5315015555530	11083	6W5752	PIN, STRAIGHT, HEADED.....	1
2	PFOZZ	5315015555105	11083	7V9791	PIN, STRAIGHT, HEADED.....	1
3	PAOZZ	3010015592570	11083	3058958	ACTUATOR, ELECTRO-ME HOOD TILT.....	1
4	PFOZZ	5315014298652	11083	6S6646	PIN, STRAIGHT, HEADLE.....	2

END OF FIGURE

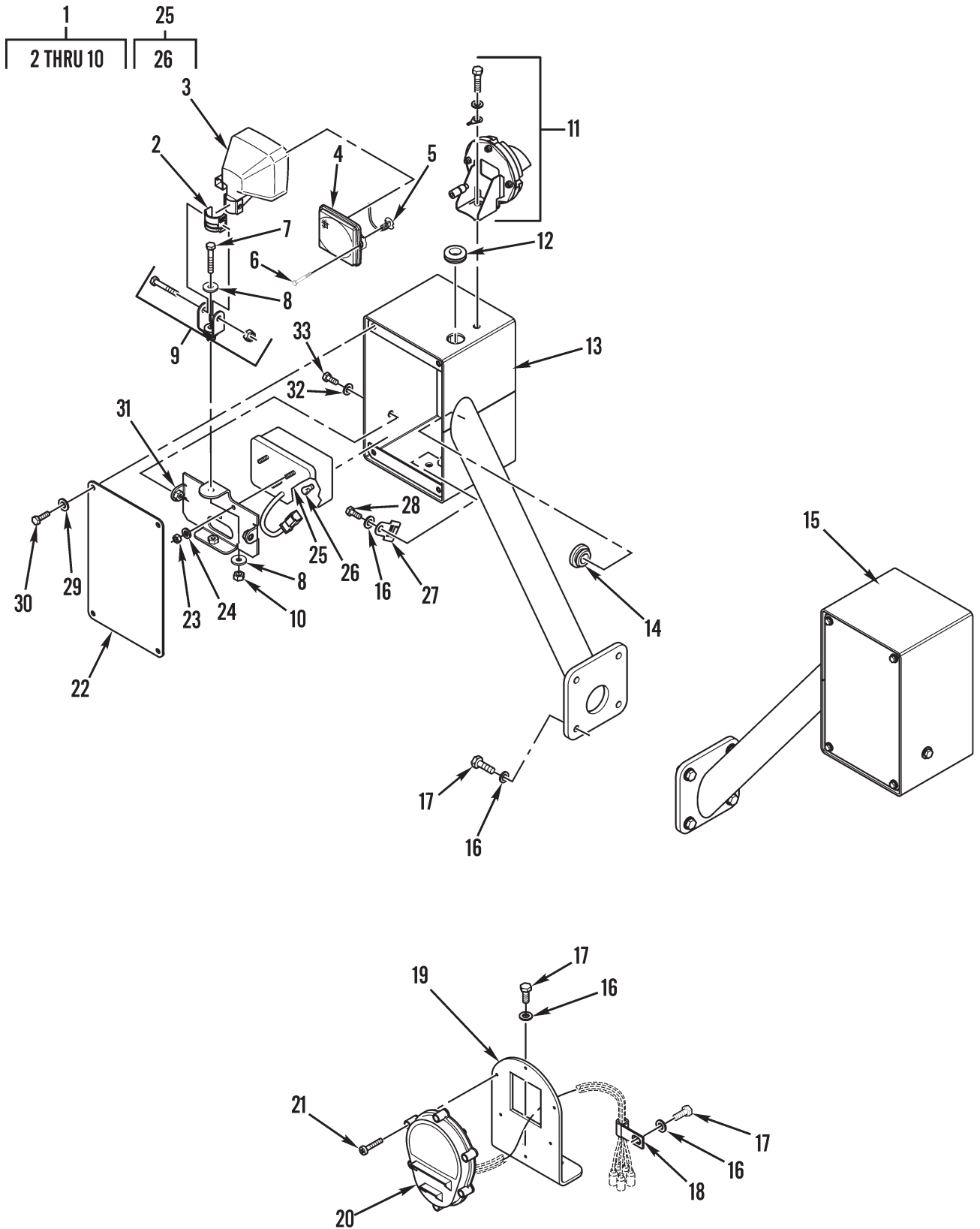

Figure 58. Blackout Light, Drive Light, Service Light, and Turnlamp Assemblies

(1) ITEM NO	(2) SMR CODE	(3) NSN	(4) CAGEC	(5) PART NUMBER	(6) DESCRIPTION AND USABLE ON CODES (UOC)	(7) QTY
-------------------	--------------------	------------	--------------	-----------------------	--	------------

GROUP 0609 LIGHTS

FIG. 58 BLACKOUT LIGHT, DRIVE
LIGHT, SERVICE LIGHT, AND TURNLAMP
ASSEMBLIES

1	PAOZZ	6220015584399	11083	2196485	FLOODLIGHT,ELECTRIC SERVICE LIGHT..	2
2	PAOZZ	5340015276479	11083	1647556	.CLIP,RETAINING.....	1
3	PFOZZ	6220015554347	11083	1754292	.HOUSING,LIGHT.....	1
4	PAOZZ	6220015277525	11083	2026614	.LENS,LIGHT.....	1
5	PAOZZ	6240014292747	11083	9X3463	.LAMP,INCANDESCENT.....	1
6	PAOZZ	5305014294024	11083	9X4244	.SCREW,EXTERNALLY RE.....	2
7	PAOZZ	5306015587727	11083	2474285	.BOLT,MACHINE M8 X 1.25 X 50MM.....	1
8	PAOZZ	5310013598806	11083	8T4224	.WASHER,FLAT 8.8 X 16 X 2MM THK....	2
9	PFOZZ	5340015555146	11083	1754291	.BRACKET,MOUNTING.....	1
10	PAOZA	5310010536999	33827	900462	.NUT,SELF-LOCKING,HE M8 X 1.25 THD.	1
11	PAOZZ	6220015528746	11083	2907292	LAMP UNIT,VEHICULAR.....	1
12	PFOZZ	5325015592863	11083	3P3839	GROMMET,BLANK,ONME.....	1
13	PFOZZ		11083	3080444	BRACKET,MOUNTING LH.....	1
14	PAOZZ	5325015585672	11083	1114013	GROMMET,ONMETALLIC.....	2
15	PFOZZ		11083	3080446	BRACKET,MOUNTING RH.....	1
16	PAOZZ	5310013522753	11083	8T4121	WASHER,FLAT 11 X 21 X 2.5MM THK....	16
17	PAOZZ	5306013601634	11083	8T4136	BOLT,MACHINE M10 X 1.50 X 25MM.....	14
18	PAOZZ	5340015239007	11083	1470385	CLIP,RETAINING.....	4
19	PFOZZ	5340015592854	11083	2802899	BRACKET,ANGLE.....	2
20	PAOZZ	6220015628419	11083	2907294	LIGHT,BLACKOUT (SERVICE LIGHT).....	2
21	PAOZZ	5340015448303	11083	1383198	SCREW,MACHINE.....	12
22	PFOZZ		11083	3080448	COVER,ACCESS.....	2
23	PAOZZ	5310013533404	11083	5C2890	NUT,PLAIN,HEXAGON M6 X 1 THD.....	6
24	PAOZZ	5310014151606	11083	9X8256	WASHER,FLAT 6.6 X 12 X 2MM.....	6
25	PAOZZ	6220015744657	11083	3E6466	LAMP UNIT,VEHICULA.....	2
26	PAOZZ	6240014390994	11083	9X4493	.LAMP,INCANDESCENT.....	1
27	PAOZZ	5340015141843	11083	1305300	CLIP,SPRING TENSION.....	2
28	PAOZZ	5306013600928	11083	8T4137	BOLT,MACHINE.....	2
29	PAOZZ	5310008412576	11083	8T4205	WASHER,FLAT 7.2 X 14.5 X 2MM THK...	8
30	PAOZZ	5306014135287	11083	8T4138	BOLT,SHOULDER M6 X 1 X 16MM.....	8
31	PAOZZ		11083	3080445	BRACKET,MOUNTING.....	2
32	PAOZZ	5310010955910	11083	5P4116	WASHER,SQUARE CONE.....	6
33	PAOZZ	5306013600927	11083	8T-4189	BOLT,MACHINE.....	6

END OF FIGURE

6
7 THRU 15

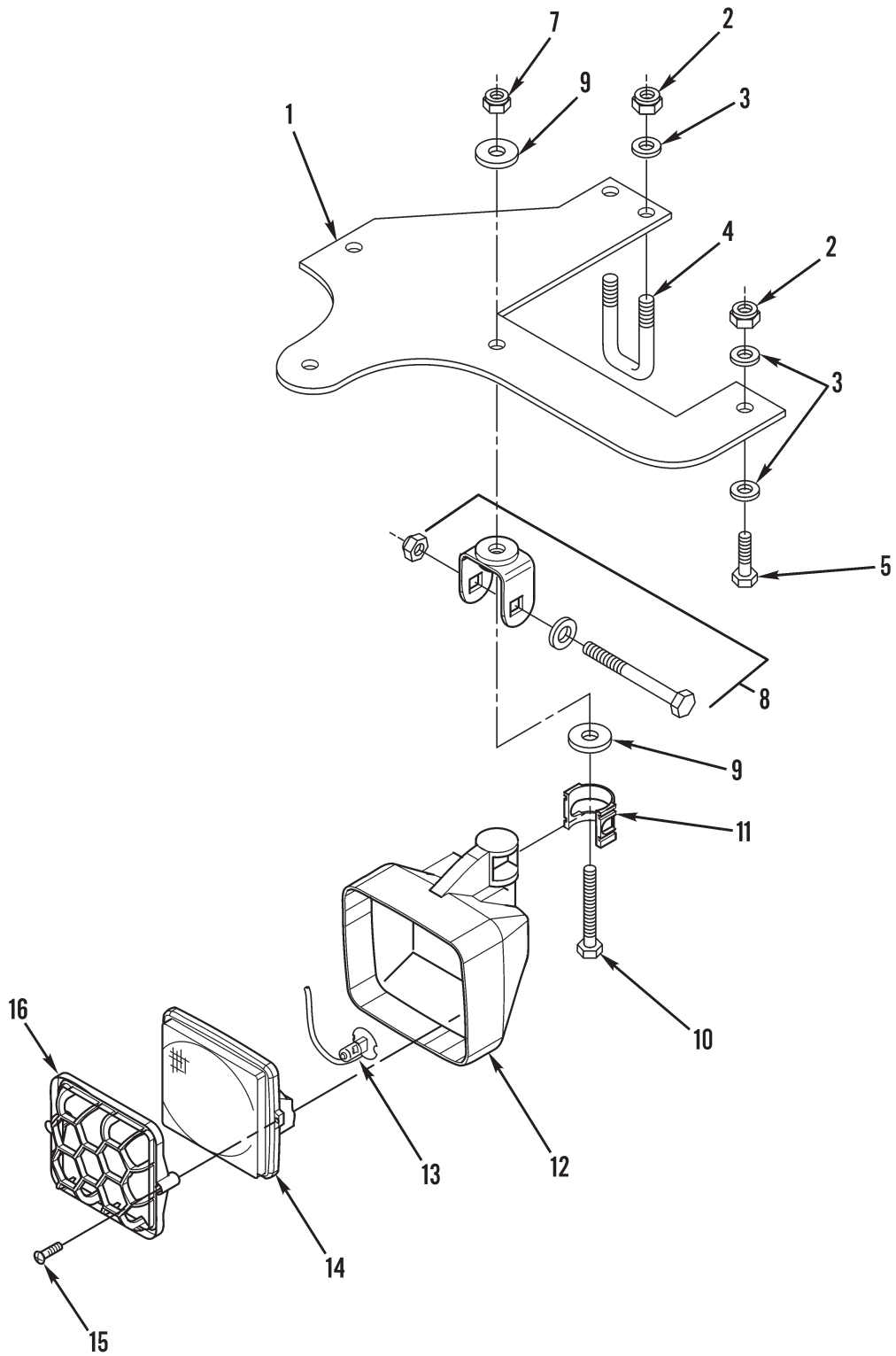

Figure 59. Worklights

(1) ITEM NO	(2) SMR CODE	(3) NSN	(4) CAGEC	(5) PART NUMBER	(6) DESCRIPTION AND USABLE ON CODES (UOC)	(7) QTY
GROUP 0609 LIGHTS						
FIG. 59 WORKLIGHTS						
1	PFOZZ	2590015555109	11083	2369773	BRACKET,VEHICULAR C LH,REAR.....	1
1	PFOZZ	2590015554054	11083	2369774	BRACKET,VEHICULAR C RH,REAR.....	1
2	PAOZZ	5310013527726	11083	8T4133	NUT,PLAIN,HEXAGON M10 X 1.15 THD, REAR.....	6
3	PAOZZ	5310013522753	11083	8T4121	WASHER,FLAT M10 X 1.5 X 30 MM,REAR	8
4	PFOZZ		11083	4Y8003	BOLT,U.....	2
5	PAOZZ	5305013981284	11083	8T4195	SCREW,CAP,HEXAGON H M10 X 1.5 X 30 MM.....	2
6	PAOOZ	6220015583601	11083	2196487	FLOODLIGHT,ELECTRIC WORK LIGHT.....	4
7	PAOZA	5310010536999	33827	900462	.NUT,SELF-LOCKING,HE M8 X 1.25 THD.	1
8	PFOZZ	5340015555146	11083	1754291	.BRACKET,MOUNTING.....	1
9	PAOZZ	5310013598806	11083	8T4224	.WASHER,FLAT 8.8 X 16 X 2MM THK....	2
10	PAOZZ	5306013981287	11083	8T6912	.SCREW,CAP,HEXAGON H M8 X 1.25 X 50 MM.....	1
11	PAOZZ	5340015276479	11083	1647556	.CLIP,RETAINING.....	1
12	PFOZZ	6220015554347	11083	1754292	.HOUSING,LIGHT.....	1
13	PAOZZ	6240014292747	11083	9X3463	.LAMP,INCANDESCENT.....	1
14	PAOZZ	6220015277525	11083	2026614	.LENS,LIGHT.....	1
15	PAOZZ	5305014294024	11083	9X4244	.SCREW,EXTERNALLY RE.....	2
16	PFOZZ	6220015455479	11083	2807895	GUARD,LAMP.....	4

END OF FIGURE

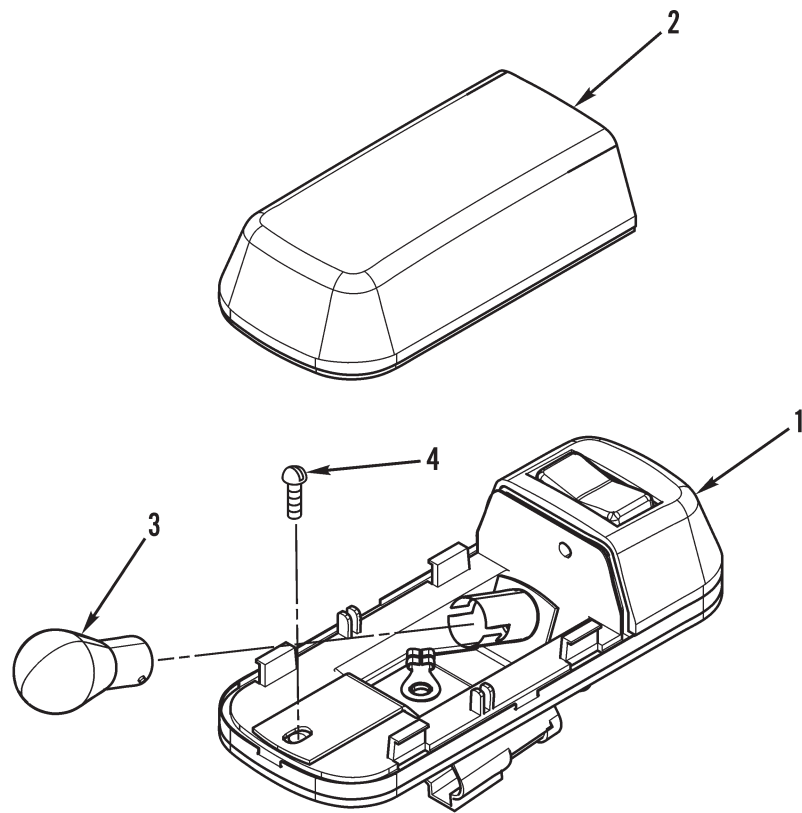
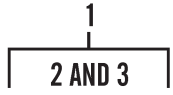

Figure 60. Dome Lamp

(1) ITEM NO	(2) SMR CODE	(3) NSN	(4) CAGEC	(5) PART NUMBER	(6) DESCRIPTION AND USABLE ON CODES (UOC)	(7) QTY
-------------------	--------------------	------------	--------------	-----------------------	--	------------

GROUP 0609 LIGHTS

FIG. 60 DOME LAMP

1	PAOZZ	6220014806681	11083	3E6389	LIGHT, DOME.....	2
2	PAOZZ	6220014304268	11083	7T0020	.LENS, LIGHT.....	1
3	PAOZZ	6240005193399	11083	7N9943	.LAMP, INCANDESCENT.....	1
4	PAOZZ	5305014389790	11083	9X1046	SCREW, MACHINE M4 X 0.7 X 18MM.....	6

END OF FIGURE

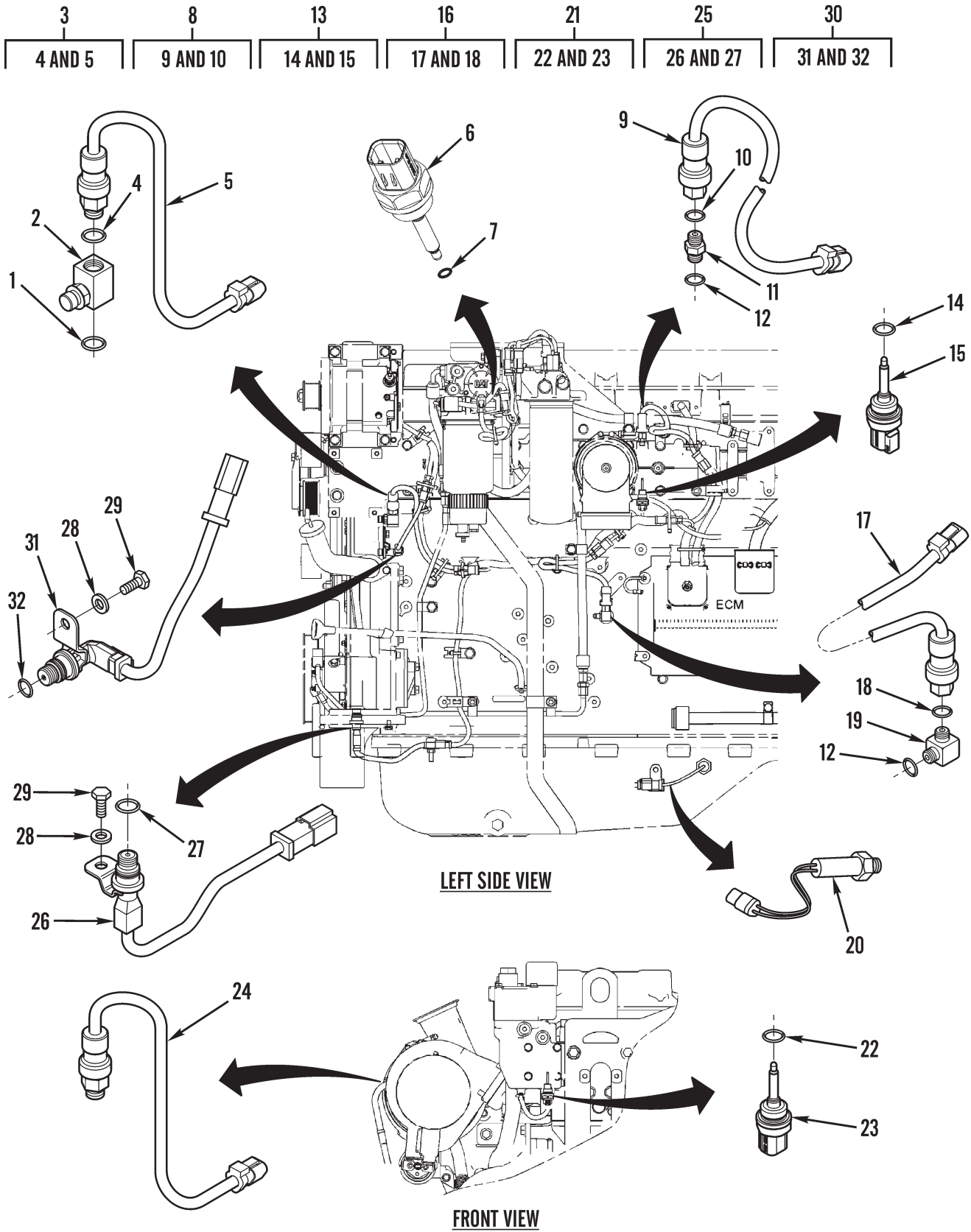
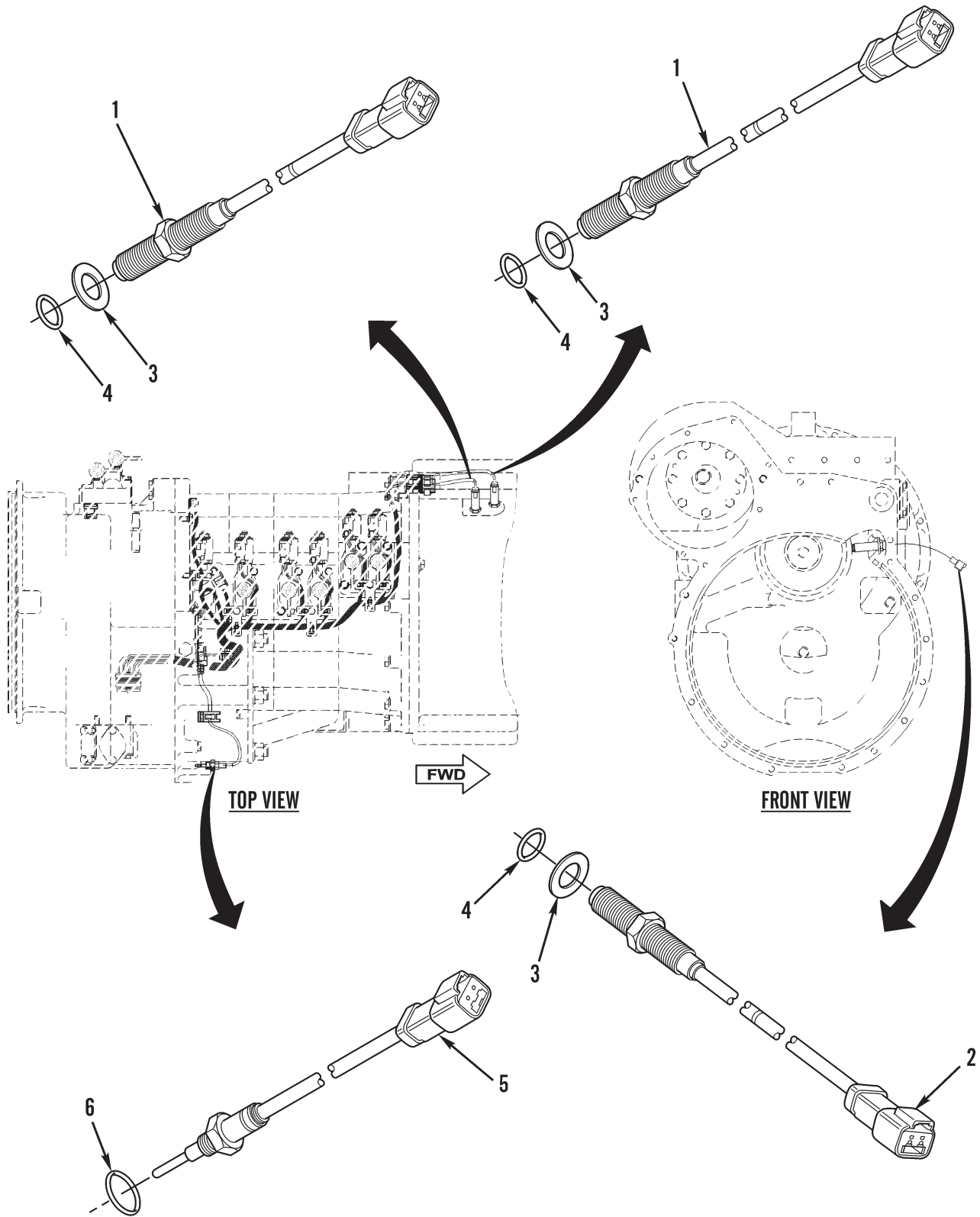

Figure 61. Engine Sensors and Related Parts

(1) ITEM NO	(2) SMR CODE	(3) NSN	(4) CAGEC	(5) PART NUMBER	(6) DESCRIPTION AND USABLE ON CODES (UOC)	(7) QTY
GROUP 0610 SENDING UNITS AND WARNING SWITCHES						
FIG. 61 ENGINE SENSORS AND RELATED PARTS						
1	PAOZA	5331015135210	11083	2147568	O-RING.....	1
2	PFOZZ	5331015553992	11083	2344355	O-RING ADAPTER.....	1
3	AOOZZ		11083	2392395	SENSOR ASSEMBLY ATMOSPHERIC AIR....	1
4	PAOZA	5331015135210	11083	2147568	.O-RING.....	1
5	PAOZZ		45152	6HA122	.SENSOR,ATMOSPHERIC ATMOSPHERIC PRESSURE.....	1
6	PAOZZ	2990015555134	11083	2566453	SWITCH,ENGINE TEMPE.....	1
7	PAOZZ	5331009738301	78640	8L2786	PACKING,PREFORMED.....	1
8	AOOZZ		11083	2395674	SENSOR ASSEMBLY MANIFOLD PRESSURE BOOSTER.....	1
9	PAOZZ	6620015350070	11083	239-3478	.TRANSMITTER,PRESSUR MANIFOLD BOOST PRESSURE.....	1
10	PAOZZ	5331000200203	81343	M83248/1-904	.O-RING.....	1
11	PAOZZ	4730014725616	11083	9X0262	NIPPLE,BOSS.....	1
12	PAOZZ	5331000200203	81343	M83248/1-904	O-RING.....	2
13	AOOZZ		11083	2747395	SENSOR ASSEMBLY AIR INLET MANIFOLD.	1
14	PAOZZ	5331009738301	78640	8L2786	.PACKING,PREFORMED AIR INLET MANIFOLD.....	1
15	XDOZZ		11083	2644297	.SENSOR,AMBIENT TEMP.....	1
16	AOOZZ		11083	2392396	SENSOR ASSEMBLY ENGINE OIL.....	1
17	PAOZZ		45152	6HA120	.SENSOR,ENGINE OIL P ENGINE OIL PRESSURE.....	1
18	PAOZZ	5331000200203	81343	M83248/1-904	.O-RING.....	1
19	PAOZA	4730015157559	11083	1170067	ELBOW,HOSE.....	1
20	PAFZZ	5930015392703	11083	1753244	SWITCH,PRESSURE SERVICE BRAKE OIL..	1
21	AOOZZ		11083	2747396	SENSOR ASSEMBLY COOLANT,WATER.....	1
22	PAOZZ	5331014132754	11083	6V6609	.O-RING.....	1
23	XDOZZ		11083	2644297	.SENSOR,AMBIENT TEMP COOLANT.....	1
24	PAFZZ		45152	6HA122	SENSOR,ATMOSPHERIC TURBO BOOST.....	1
25	AOOZZ		11083	2307149	SENSOR ASSEMBLY TIMING,CRANKSHAFT..	1
26	PAOZZ	2990015320333	11083	201-6615	.SENSOR,CRANKSHAFT P POSITION, SPEED TIMING.....	1
27	PAOZZ	5331015553905	11083	2284947	.O-RING.....	1
28	PAOZZ	5310004324064	11083	9M1974	WASHER,FLAT 8.8 X 16 X 2MM.....	2
29	PAOZZ	5306013601707	11083	6V-5215	SCREW,CAP,HEXAGON H M8 X 1.25 X 14MM.....	2
30	AOOZZ		11083	2392397	SENSOR ASSEMBLY TIMING,CAMSHAFT....	1
31	PAOZZ	2815015556954	11083	2016616	.SPEED SENSOR,DIESEL SPEED TIMING, CAMSHAFT.....	1
32	PAOZZ	5331015553905	11083	2284947	.O-RING.....	1

END OF FIGURE



483-600

Figure 62. Transmission Sensors and Related Parts

(1) ITEM NO	(2) SMR CODE	(3) NSN	(4) CAGEC	(5) PART NUMBER	(6) DESCRIPTION AND USABLE ON CODES (UOC)	(7) QTY
-------------------	--------------------	------------	--------------	-----------------------	--	------------

GROUP 0610 SENDING UNITS AND WARNING SWITCHES

FIG. 62 TRANSMISSION SENSORS AND RELATED PARTS

1	PFOZZ	2815015631885	11083	1060543	SPEED SENSOR, DIESEL TRANSMISSION SPEED.....	2
2	PPFZZ	2520015106088	11083	1932550	SENSOR, SPEED TORQUE CONVERTER.....	1
3	PAFZZ	5310015587614	11083	9X8268	WASHER, FLAT 17.5 X 30.5MM THK.....	3
4	PAFZZ	5331011132198	11083	1V6341	O-RING.....	3
5	PAOZZ	6685015267701	11083	1457028	TRANSMITTER, TEMPERA 1 1/4-7 THD, TC OIL TEMP.....	1
6	PAOZZ	5331010960912	11083	7J0204	SEAL, SPECIAL.....	1

END OF FIGURE

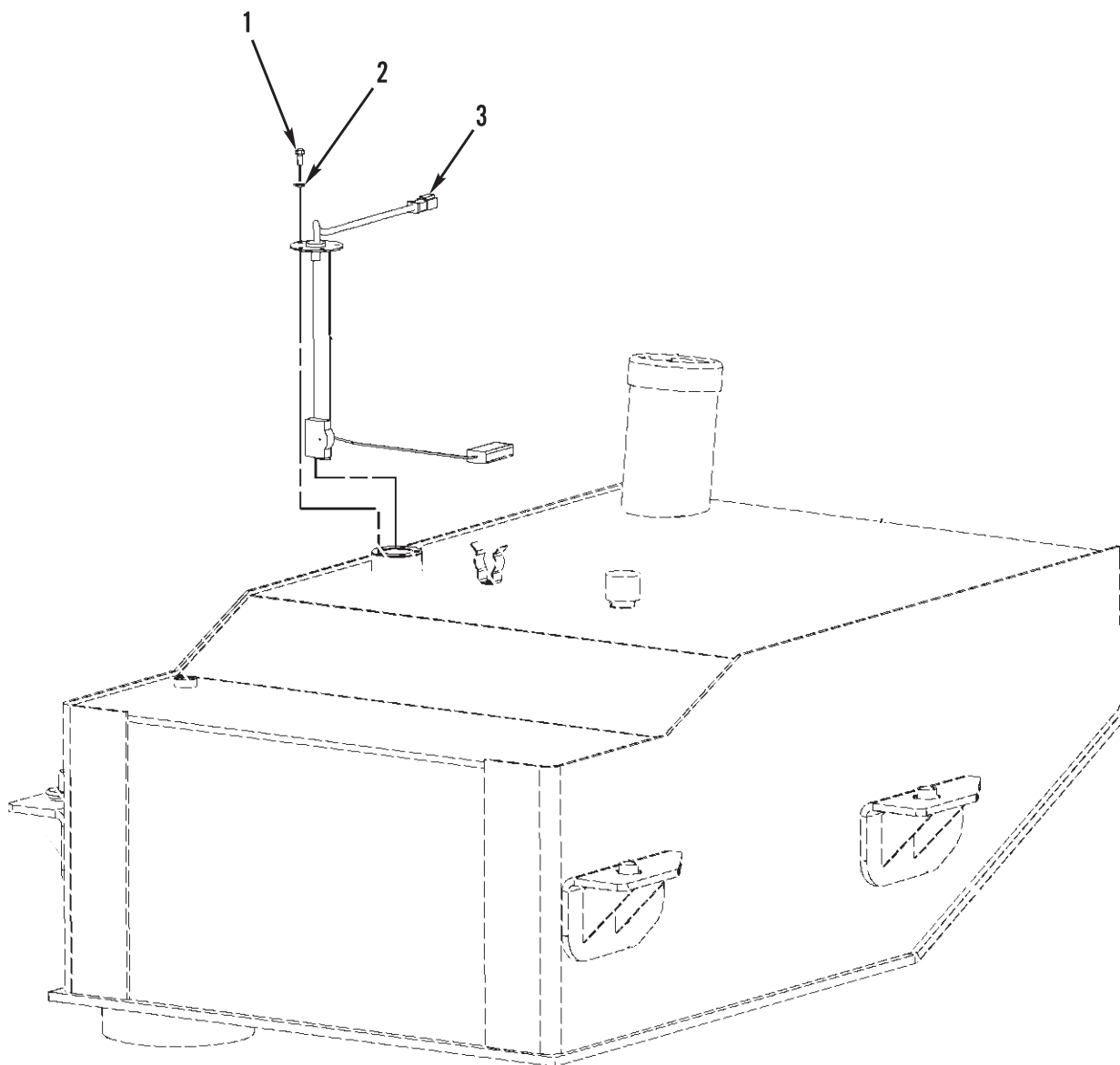

SEE FIG. 34

Figure 63. Fuel Level Sending Unit

(1) ITEM NO	(2) SMR CODE	(3) NSN	(4) CAGEC	(5) PART NUMBER	(6) DESCRIPTION AND USABLE ON CODES (UOC)	(7) QTY
-------------------	--------------------	------------	--------------	-----------------------	--	------------

GROUP 0610 SENDING UNITS AND WARNING SWITCHES

FIG. 63 FUEL LEVEL SENDING UNIT

1	PAOZZ	5305014384624	11083	8C3210	SCREW, PANEL FASTENE M6 X 1 X 16MM..	5
2	PAOZZ	5310014151606	11083	9X8256	WASHER, FLAT 6.6 X 12 X 2MM THK.....	5
3	PFOZZ	6680015745693	11083	3227451	INDICATOR, LIQUID Q TRANSMITTER- FUEL LEVEL.....	1

END OF FIGURE

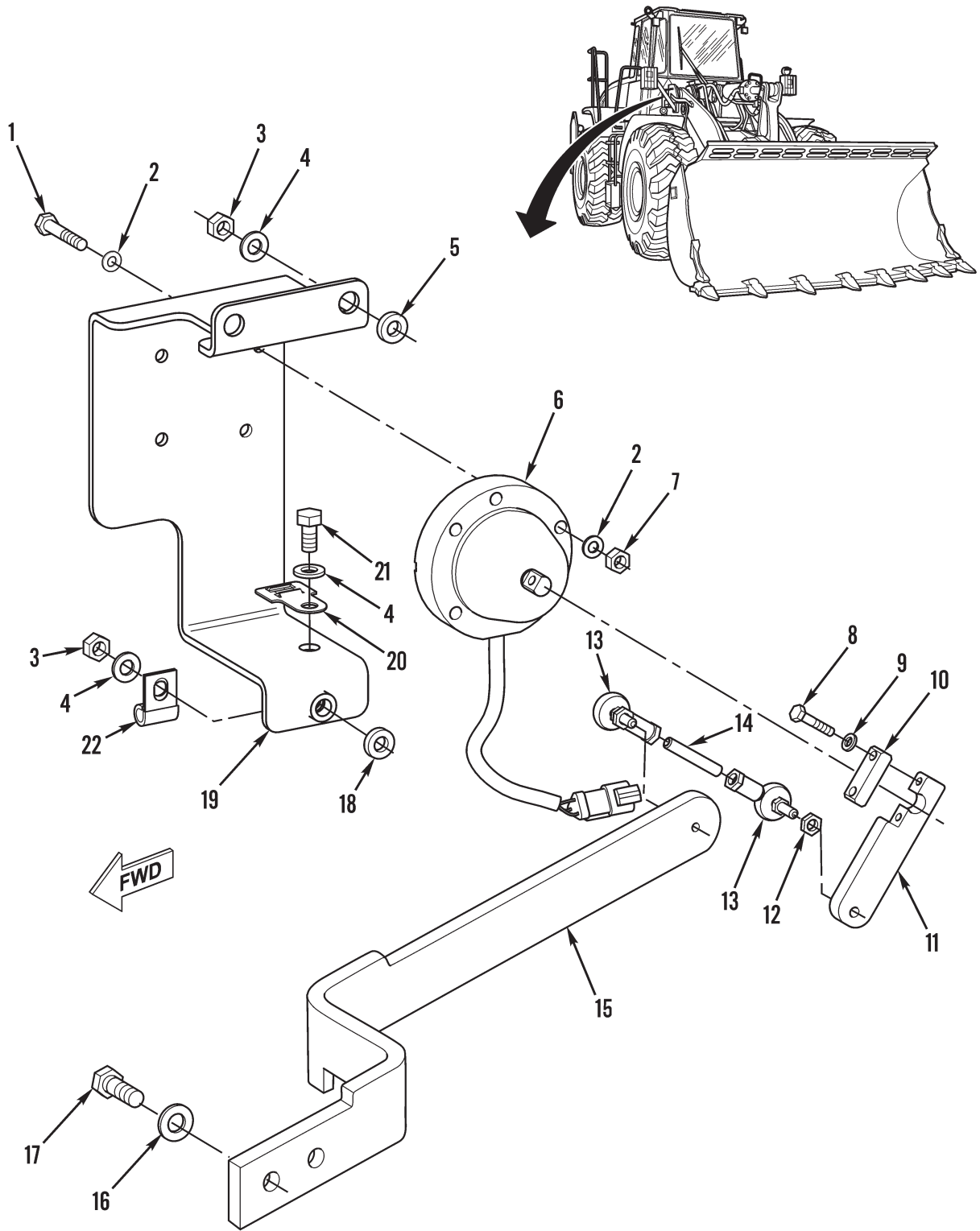

Figure 64. Tilt Kickout and Position Sensor and Mounting (Sheet 1 of 2)

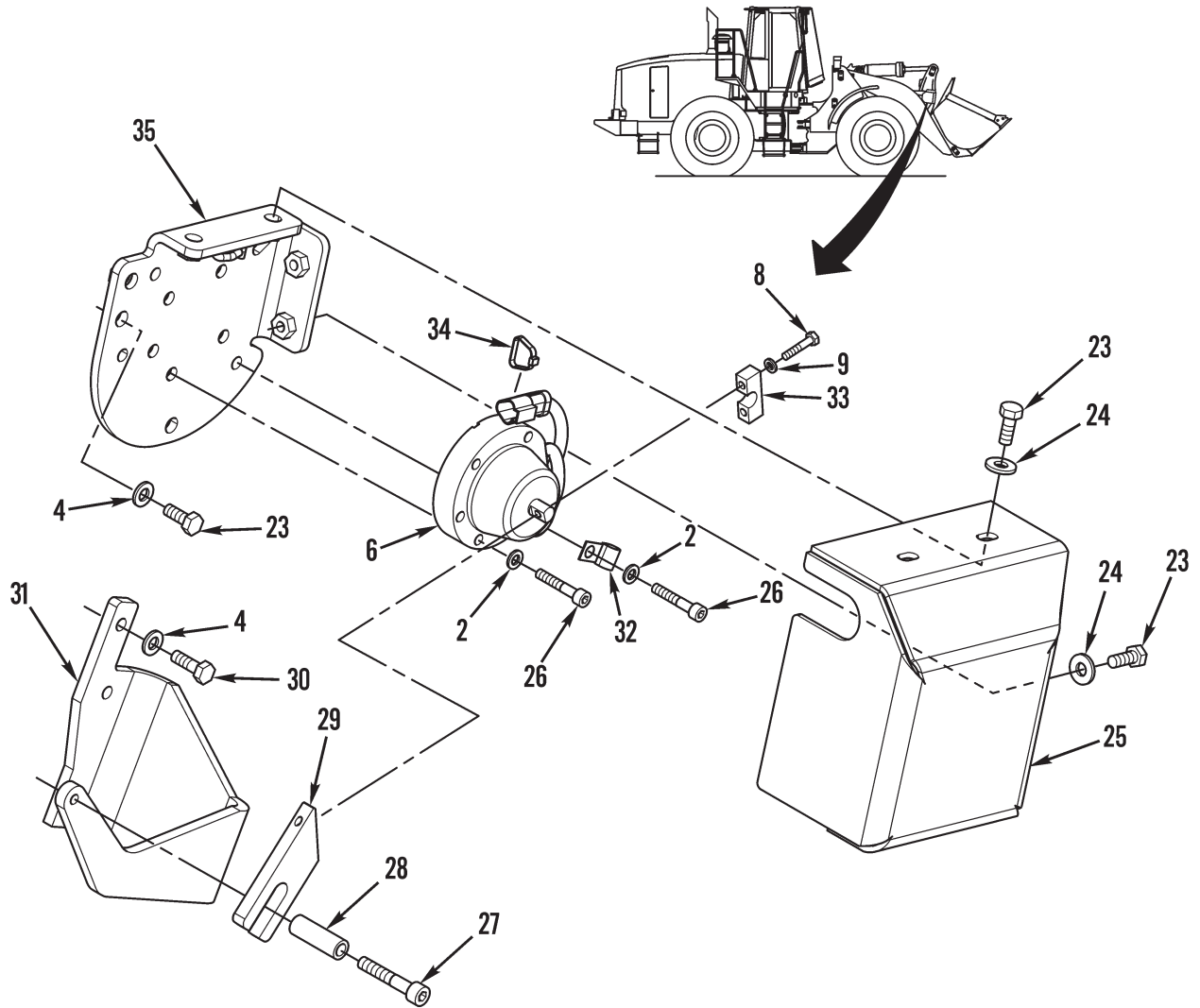

Figure 64. Tilt Kickout and Position Sensor and Mounting (Sheet 2 of 2)

(1) ITEM NO	(2) SMR CODE	(3) NSN	(4) CAGEC	(5) PART NUMBER	(6) DESCRIPTION AND USABLE ON CODES (UOC)	(7) QTY
GROUP 0610 SENDING UNITS AND WARNING SWITCHES						
FIG. 64 TILT KICKOUT AND POSITION SENSOR AND MOUNTING						
1	PAOZZ	5306013600930	11083	7X0818	BOLT, MACHINE M8 X 1.25 X 45MM.....	5
2	PAOZZ	5310013598806	11083	8T4224	WASHER, FLAT 8.8 X 16 X 2MM THK.....	15
3	PAOZZ	5310013527726	11083	8T4133	NUT, PLAIN, HEXAGON M10 X 1.15 THD...	5
4	PAOZZ	5310013522753	11083	8T4121	WASHER, FLAT 11 X 21 X 2.5MM THK....	11
5	PFOZZ	5365015553965	11083	6C3997	SPACER, SLEEVE.....	3
6	PAOZZ	6695015583581	11083	2662337	TRANSMITTER, POSITIO TILT/LIFT.....	2
7	PAOZZ	5310013975100	11083	5C7261	NUT, PLAIN, HEXAGON M8 X 1.25 THD....	5
8	PAOZZ	5305014398527	11083	8T4971	SCREW, MACHINE M6 X 1 X 30MM.....	4
9	PAOZZ	5310014151606	11083	9X8256	WASHER, FLAT 6.6 X 12 X 2MM.....	4
10	PFOZZ	5340015554171	11083	2143617	BRACKET, MOUNTING POSITION TRANSMITTER LINKAGE - UPPER.....	1
11	PFOZZ	5340015553814	11083	2143616	BRACKET, MOUNTING POSITION TRANSMITTER LINKAGE - LOWER.....	1
12	PAOZZ	5310015585692	11083	1608500	NUT, PLAIN, HEXAGON M8 X 1.25 THD....	4
13	PFOZZ	5340014735767	11083	7X7662	ROD END, THREADED.....	2
14	PFOZZ	5306015559144	11083	1660599	ROD, CONTINUOUS THRE.....	1
15	PFOZZ	5340015578320	11083	2861872	BRACKET, DOUBLE ANGL.....	1
16	PAOZZ	5310010980624	11083	5P8245	WASHER, FLAT.....	2
17	PAOZZ	5306014734526	11083	8T4956	BOLT, MACHINE M12 X 1.75 X 35MM.....	2
18	PAOZZ	5310014299815	11083	4H1225	WASHER, FLAT.....	1
19	PFOZZ	5340015557527	11083	1994064	BRACKET, MOUNTING.....	1
20	PAOZZ	5340015141843	11083	1305300	CLIP, SPRING TENSION.....	1
21	PAOZZ	5306013600928	11083	8T4137	BOLT, MACHINE M10 X 1.5 X 20MM.....	1
22	PAOZZ	5340011612682	11083	5P9297	CLAMP, LOOP.....	2
23	PAOZZ	5306013601634	11083	8T4136	BOLT, MACHINE M10 X 1.50 X 25MM.....	7
24	PAOZZ	5310014309036	11083	7X7729	WASHER, FLAT 11 X 25 X 3MM THK.....	4
25	PAOZZ		11083	3295087	COVER.....	1
26	PAOZZ	5306014735512	11083	8T0338	BOLT, SHOULDER.....	5
27	PAOZZ	5306014742417	11083	8T0341	BOLT, SHOULDER.....	1
28	PAOZZ	5365015745590	11083	1686514	SPACER, SLEEVE.....	1
29	PAOZZ		11083	2697250	PLATE, MOUNTING.....	1
30	PAOZZ	5305013981284	11083	8T4195	SCREW, CAP, HEXAGON H M10 X 1.5 X 30 MM.....	2
31	PAOZZ		11083	3356622	BRACKET.....	1
32	PFOZZ	5340004264656	11083	4D7794	CLAMP, LOOP.....	1
33	PAOZZ		11083	2494134	PLATE.....	1
34	PAOZZ		11083	1233202	STRAP, TIEDOWN, ELE.....	1
35	PAOZZ		11083	2494127	BRACKET, MOUNTING.....	1

END OF FIGURE

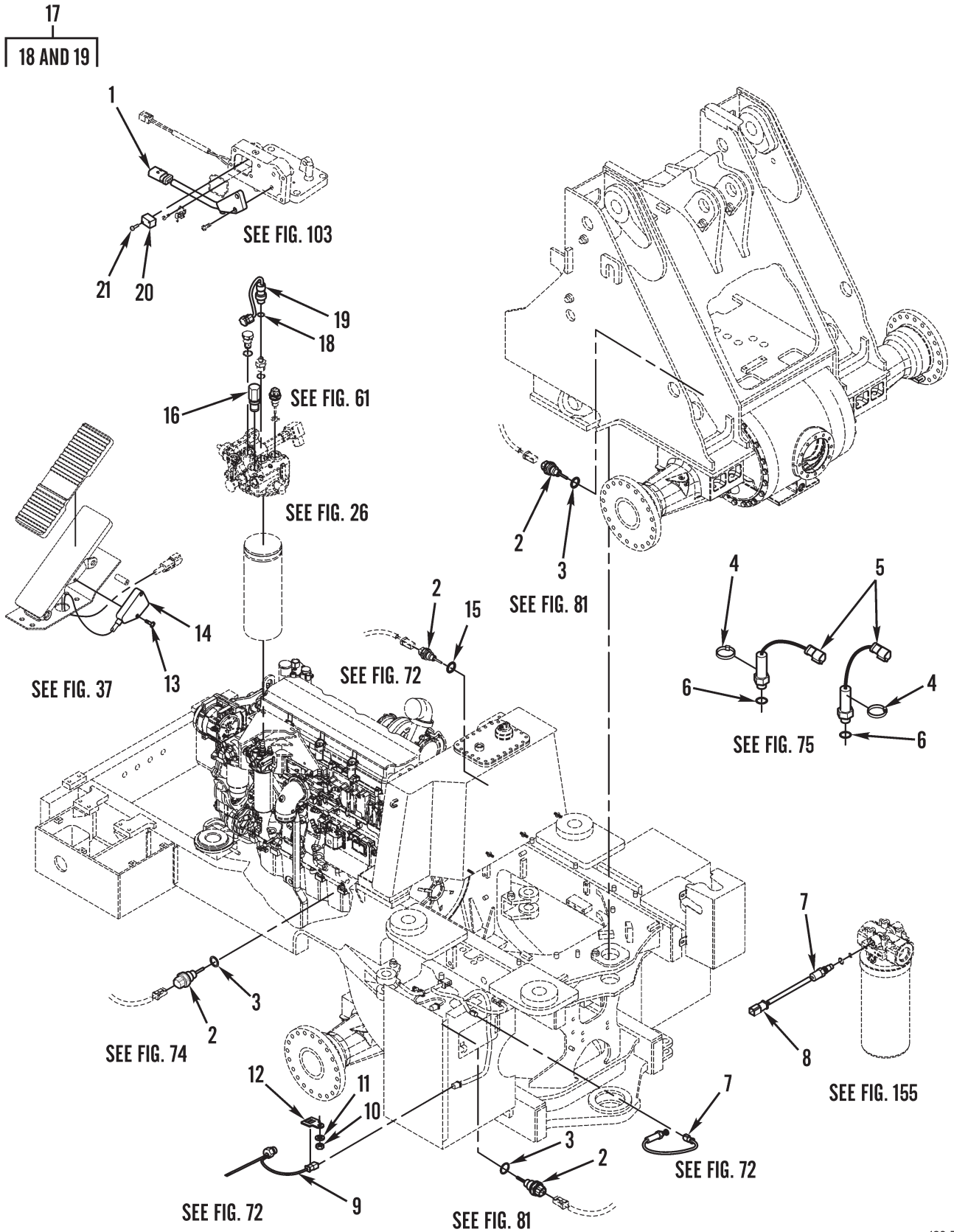

Figure 65. Sending Units and Warning Switches

(1) ITEM NO	(2) SMR CODE	(3) NSN	(4) CAGEC	(5) PART NUMBER	(6) DESCRIPTION AND USABLE ON CODES (UOC)	(7) QTY
GROUP 0610 SENDING UNITS AND WARNING SWITCHES						
FIG. 65 SENDING UNITS AND WARNING SWITCHES						
1	PAOZZ	5930015553602	11083	2675222	SWITCH, PROXIMITY BRAKE PEDAL.....	1
2	PAFZZ	5905014697259	11083	264-4297	RESISTOR, THERMAL AXLE WIRING AND HOOD TILT SENSORS.....	4
3	PAOZZ	5331009486482	11083	3K0360	O-RING.....	5
4	PAOZZ	5975010589099	11083	3S2093	STRAP.....	2
5	PAOZZ		11083	3080788	SWITCH ASSEMBLY PRIMARY AND SECONDARY STEERING OIL.....	2
6	PAOZZ	5331013336444	11083	3J1907	O-RING.....	2
7	PFOZZ	5930015554348	11083	2532673	SWITCH ASSEMBLY.....	2
8	PPFZZ	5930015596273	11083	1647577	SWITCH, PUSH BYPASS, POWERTRAIN OIL FILTER.....	1
9	PFOZZ	5930015597021	11083	1744312	SWITCH, PUSH PRESSURE, PARKING BRAKE OIL.....	1
10	PAFZZ	5310013527726	11083	8T4133	NUT, PLAIN, HEXAGON M10 X 1.15 THD...	1
11	PAFZZ	5310013522753	11083	8T4121	WASHER, FLAT 11 X 21 X 2.5MM THK....	2
12	PAFZZ	5340015141843	11083	1305300	CLIP, SPRING TENSION.....	1
13	PAOZZ	5305014734061	11083	1402963	SCREW, MACHINE.....	1
14	PAOZZ	2990015745488	11083	2661466	SENSOR, THROTTLE.....	1
15	PAOZZ	5331015278825	11083	3E6769	O-RING.....	1
16	PAOZZ	2990015556275	11083	2751253	SWITCH, ENGINE, TEMPE PRESSURE.....	1
17	AOOZZ		11083	2392396	SENSOR ASSEMBLY.....	1
18	PAOZZ	5331000200203	81343	M83248/1-904	.O-RING.....	1
19	PAOZZ		45152	6HA120	.SENSOR, ENGINE OIL P.....	1
20	PAOZZ	5930014434671	11083	1056117	SWITCH, PUSH LIMIT.....	1
21	PAOZZ	5305015555103	11083	1253295	SCREW, MACHINE M2.5 X 0.45 X 12MM...	2

END OF FIGURE

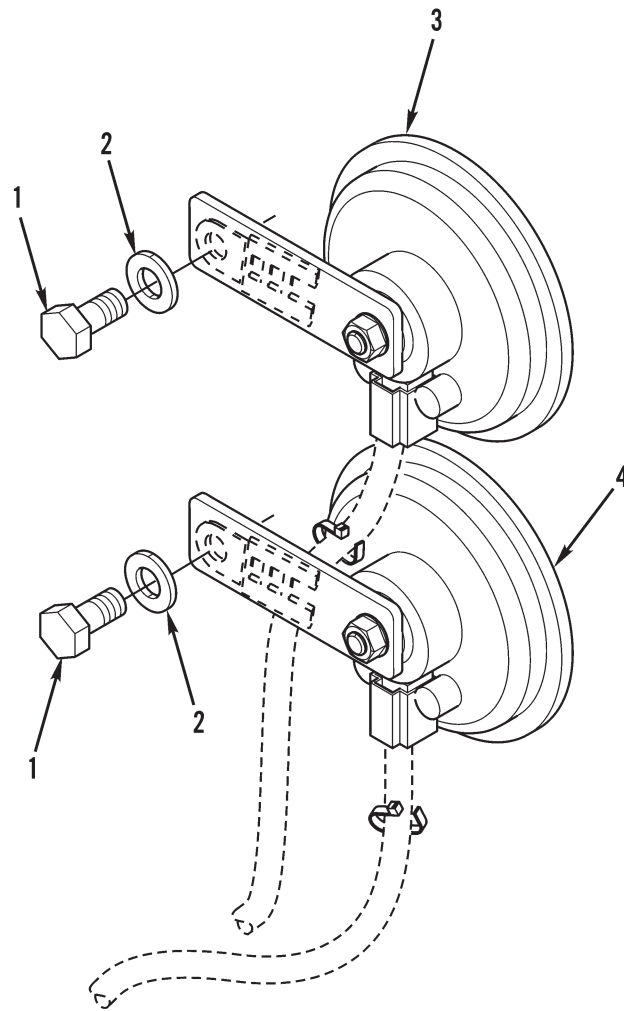

Figure 66. Electric Horn

(1) ITEM NO	(2) SMR CODE	(3) NSN	(4) CAGEC	(5) PART NUMBER	(6) DESCRIPTION AND USABLE ON CODES (UOC)	(7) QTY
-------------------	--------------------	------------	--------------	-----------------------	--	------------

GROUP 0611 HORN, SIREN

FIG. 66 ELECTRIC HORN

1	PAOZZ	5306013600928	11083	8T4137	BOLT, MACHINE M10 X 1.5 X 20MM.....	2
2	PAOZZ	5310013522753	11083	8T4121	WASHER, FLAT 11 X 21 X 2.5MM THK....	2
3	PAOZZ	6350015586074	11083	1747875	HORN, SIGNAL 24 VOLT - HIGH TONE....	1
4	PAOZZ	2590001356277	11083	1631201	HORN, SIGNAL 24 VOLT - LOW TONE.....	1

END OF FIGURE

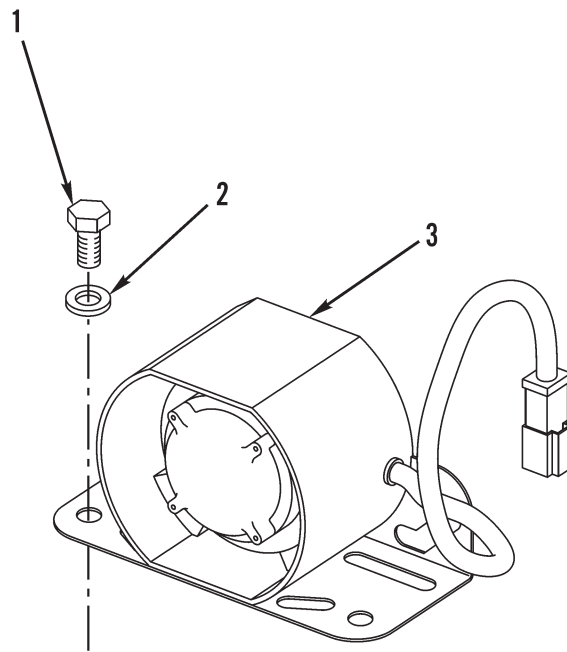

Figure 67. Backup Alarm

(1)	(2)	(3)	(4)	(5)	(6)	(7)
ITEM	SMR			PART		
NO	CODE	NSN	CAGEC	NUMBER	DESCRIPTION AND USABLE ON CODES (UOC)	QTY

GROUP 0611 HORN, SIREN

FIG. 67 BACKUP ALARM

1	PAOZZ	5306013600928	11083	8T4137	BOLT, MACHINE M10 X 1.5 X 20MM.....	4
2	PAOZZ	5310014137724	11083	7X0772	WASHER, FLAT 10.2 X 25.5 X 2.5 MM THK.....	4
3	PAOZZ	6350015337015	11083	2139100	ALARM, BACK-UP, VEHIC.....	1

END OF FIGURE

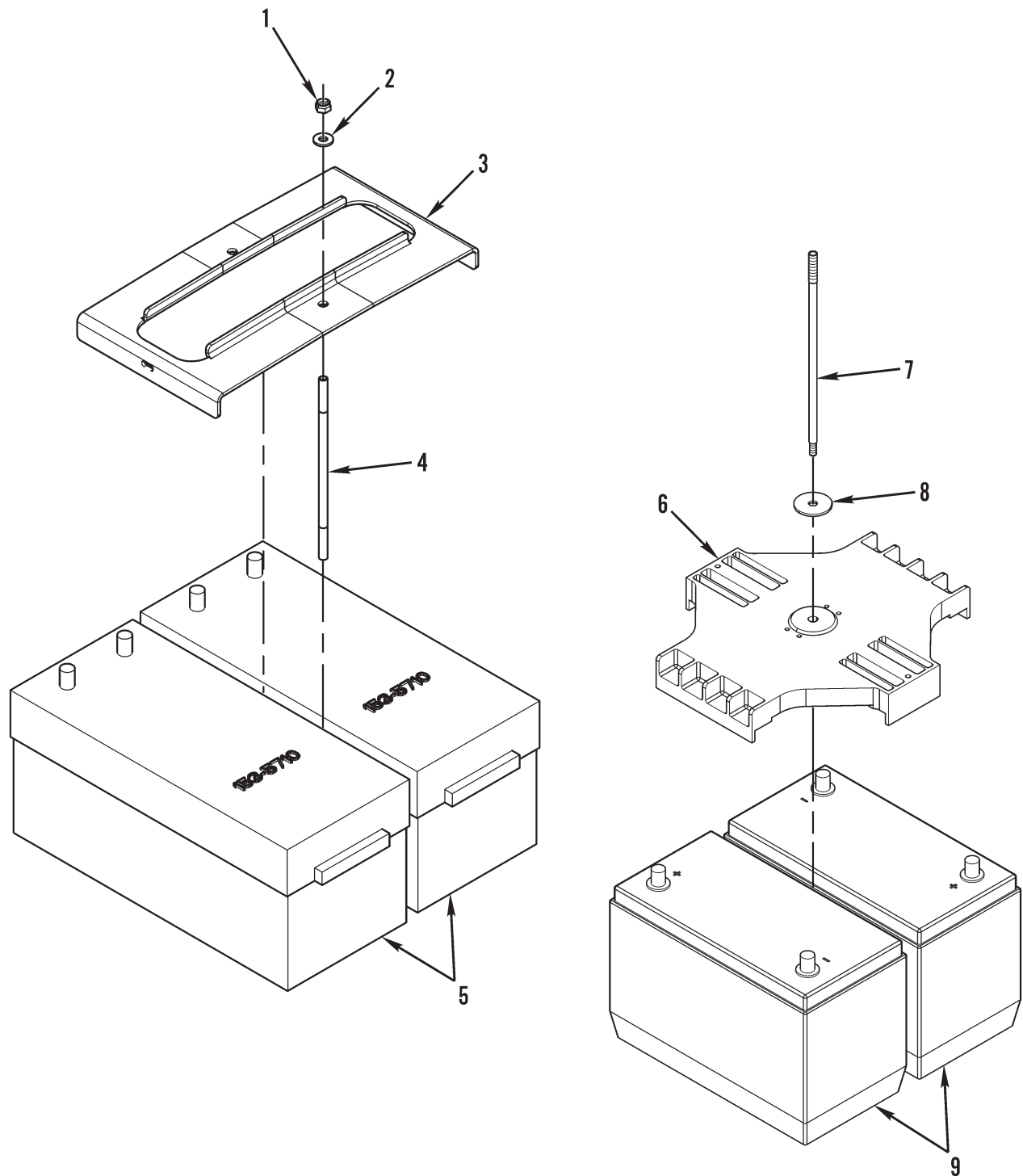

Figure 68. Batteries

(1) ITEM NO	(2) SMR CODE	(3) NSN	(4) CAGEC	(5) PART NUMBER	(6) DESCRIPTION AND USABLE ON CODES (UOC)	(7) QTY
-------------------	--------------------	------------	--------------	-----------------------	--	------------

GROUP 0612 BATTERIES, STORAGE (WET OR DRY)

FIG. 68 BATTERIES

1	PAOZZ	5310014138761	11083	8T0389	NUT, PLAIN, HEXAGON M10 X 1.5 THD, LOCKNUT.....	2
2	PAOZZ	5310014309036	11083	7X7729	WASHER, FLAT 11 X 25 X 3MM THK.....	2
3	PAOZZ	6160015632963	11083	1536281	COVER, BATTERY.....	1
4	PAOZZ	5306015635783	11083	2961063	ROD, THREADED END.....	2
5	PAOZZ	6140015450940	11083	1535710	BATTERY, STORAGE STANDARD CONFIGURATION.....	2
6	PAOZZ	6160015146514	11083	6W6005	RETAINER, BATTERY.....	2
7	PAOZZ	5340015148884	11083	5I-8304	ROD, STRAIGHT, HEADLE.....	1
8	PAOZZ	5310014256246	11083	8T4226	WASHER, FLAT 10.5 X 45 X 3MM THK....	1
9	PAOZZ	6140015282975	11083	1152422	BATTERY, STORAGE ARCTIC CONFIGURATION.....	2

END OF FIGURE

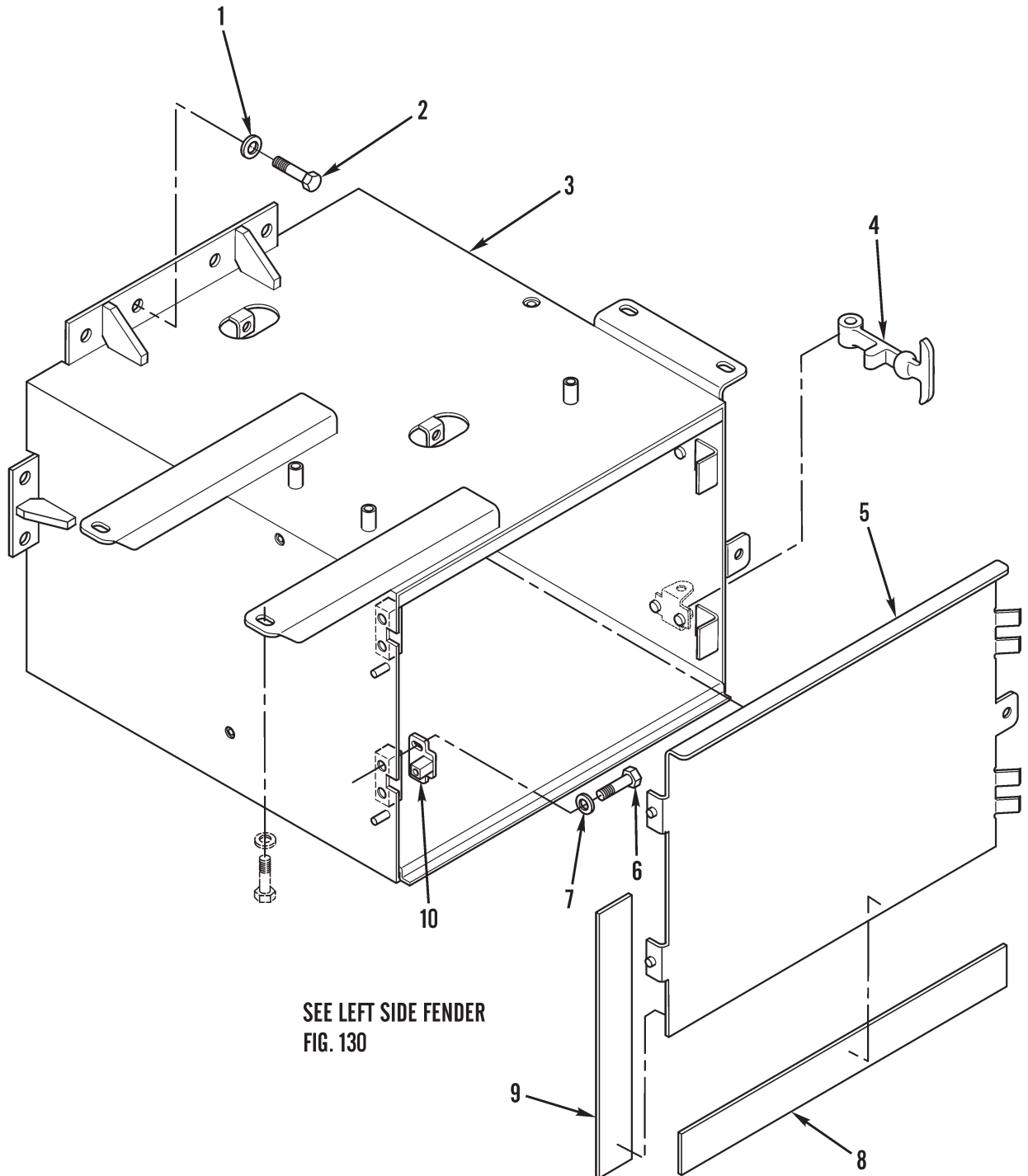

SEE LEFT SIDE FENDER
FIG. 130

Figure 69. Battery Box (Standard)

(1) ITEM NO	(2) SMR CODE	(3) NSN	(4) CAGEC	(5) PART NUMBER	(6) DESCRIPTION AND USABLE ON CODES (UOC)	(7) QTY
GROUP 0612 BATTERIES, STORAGE (WET OR DRY)						
FIG. 69 BATTERY BOX (STANDARD)						
1	PAOZZ	5310010976720	11083	5P1076	WASHER, SHOULDERED A 13.5 X 30 X 4 MM THK.....	8
2	PAOZZ	5306013646384	11083	8T4139	BOLT, MACHINE M12 X 1.75 X 30MM.....	8
3	PFOZZ	2540015596552	11083	2901506	BOX, ACCESSORIES, STO BATTERY.....	1
4	PFOZZ	2540015246664	11083	2G9524	.LATCH, HOOD, VEHICULA.....	2
5	PFOZZ	2540015596320	11083	2901503	COVER, BOX, ACCESSORI.....	1
6	PAOZZ	5306013600928	11083	8T4137	BOLT, MACHINE M10 X 1.5 X 20MM.....	4
7	PAOZZ	5310013522753	11083	8T4121	WASHER, FLAT 11 X 21 X 2.5MM THK....	4
8	MOOZZ		11083	5P801-37.5	SEAL MAKE FROM SEAL P/N 5P801, 15... INCHES (37.5 CM).....	1
9	MOOZZ		11083	5P801-45.1	SEAL MAKE FROM SEAL P/N 5P801, 18... INCHES (45.1 CM).....	2
10	PAOZZ		11083	2910341	PLATE, MOUNTING.....	2

END OF FIGURE

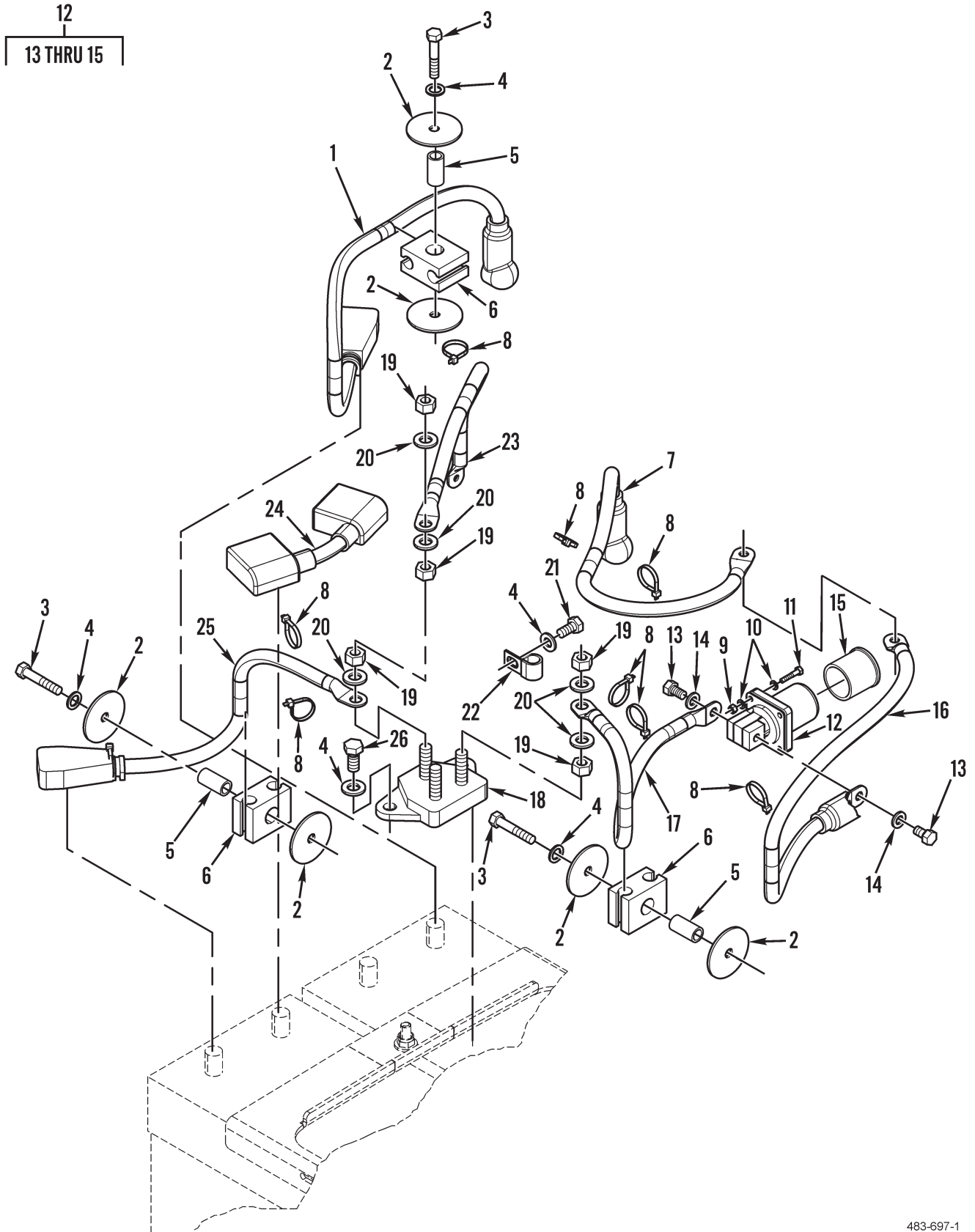

Figure 70. Battery Cables (Standard) (Sheet 1 of 2)

29
30 THRU 34

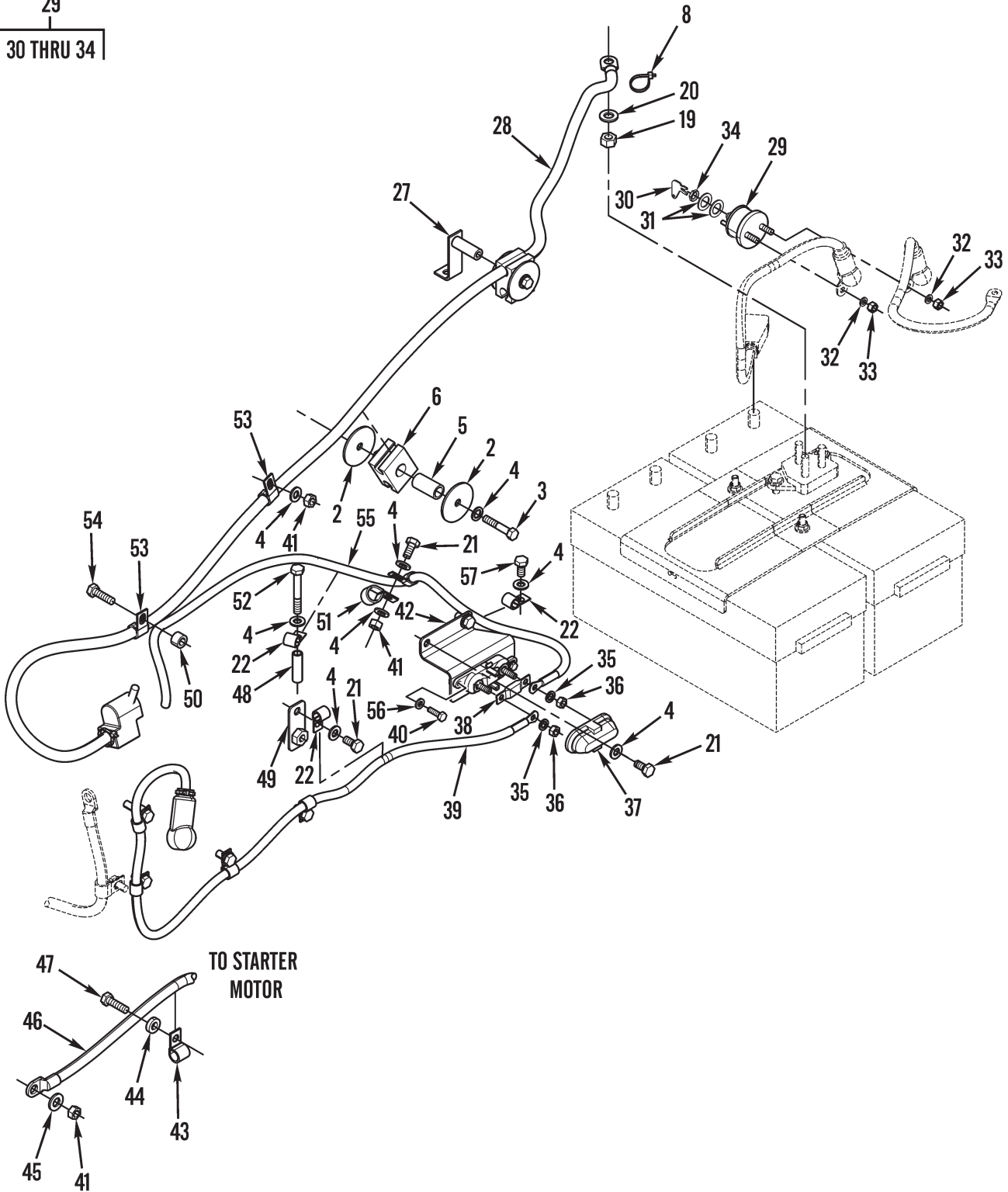

Figure 70. Battery Cables (Standard) (Sheet 2 of 2)

(1) ITEM NO	(2) SMR CODE	(3) NSN	(4) CAGEC	(5) PART NUMBER	(6) DESCRIPTION AND USABLE ON CODES (UOC)	(7) QTY
-------------------	--------------------	------------	--------------	-----------------------	--	------------

GROUP 0612 BATTERIES, STORAGE
(WET OR DRY)

FIG. 70 BATTERY CABLES (STANDARD)

1	PAOZZ		11083	2959172	CABLE ASSEMBLY, SPE.....	1
2	PAOZZ	5310011787414	11083	2G8767	WASHER, FLAT.....	10
3	PAOZZ	5305013981286	11083	8T4185	SCREW, CAP, HEXAGON H 11 X 21 X 2.5 MM THK.....	5
4	PAOZZ	5310013522753	11083	8T4121	WASHER, FLAT 11 X 21 X 2.5MM THK....	22
5	PAOZZ	5365011759326	11083	6G2263	SPACER, SLEEVE.....	5
6	PAOZZ	5342011852404	11083	6G2256	CLAMP.....	5
7	PAOZZ		11083	2959173	CABLE ASSEMBLY.....	1
8	PAOZZ	5975010589099	11083	3S2093	STRAP.....	14
9	PAOZZ	5310013527725	11083	5C2874	NUT, PLAIN, HEXAGON M5 X 0.8 THD.....	4
10	PAOZZ	5310014138757	11083	8T-0328	WASHER, FLAT 5.5 X 10 X 1MM.....	8
11	PAOZZ	5306014295268	11083	8T0326	BOLT, MACHINE.....	4
12	PAOZZ	5935010979974	19207	11674728	CONNECTOR, RECEPTACL NATO.....	1
13	PAOZZ	5306004962234	11083	0T0642	.BOLT, MACHINE M12 X 1.75 X 25MM....	2
14	PAOZZ	5310005146849	11083	3B4506	.WASHER, LOCK 11 X 25 X 3MM THK....	2
15	PAOZZ		11083	2058317	.CAP, FILLER OPENING.....	1
16	PAOZZ	6150015630601	11083	2968582	CABLE ASSY, POWER,.....	1
17	PAOZZ	5995015744651	11083	2968581	CABLE ASSEMBLY, SPE.....	1
18	PAOZZ	2815014734219	11083	8C6358	ENGINE BLOCK ASSEMB JUNCTION BLOCK, ELECTRICAL.....	1
19	PAOZZ	5310011843538	11083	6V8188	NUT, PLAIN, HEXAGON 1/2-13 THD.....	6
20	PAOZZ	5310010980624	11083	5P8245	WASHER, FLAT 13.5 X 25.5 X 3MM.....	10
21	PAOZZ	5306013600928	11083	8T4137	BOLT, MACHINE.....	10
22	PAOZZ	5340004264793	99953	140583	CLAMP, LOOP.....	9
23	PAOZZ		11083	2959174	CABLE ASSEMBLY.....	1
24	PAOZZ	6150015672533	11083	8V0622	CABLE ASSEMBLY, POWE.....	1
25	PAOZZ		11083	2959171	CABLE ASSEMBLY, SPE.....	1
26	PAOZZ	5306014138771	11083	8T4192	BOLT, SHOULDER.....	2
27	PAOZZ		11083	2959180	CABLE ASSEMBLY.....	1
28	PAOZZ		11083	2959177	CABLE ASSEMBLY.....	1
29	PAOZZ	2920007757691	11083	7N0718	SWITCH, LOCK, IGNITIO.....	1
30	PAOZZ	5930007151939	13445	8398	.KEY, SWITCH.....	1
31	PAOZZ	5310005503714	80205	MS35333-47	.WASHER, LOCK.....	2
32	PAOZZ	5310010635822	11083	9F5644	.WASHER, LOCK.....	2
33	PAOZZ	5310014138761	11083	8T0389	.NUT, PLAIN, HEXAGON M10 X 1.15 THD..	2
34	PAOZZ	5310010637852	11083	8H5303	.NUT.....	1
35	PAOZZ	5310011652482	11083	3V2431	WASHER, FLAT.....	2
36	PAOZZ	5310013975100	11083	5C7261	NUT, PLAIN, HEXAGON M8 X 1.25 THD....	2
37	PFOZZ	5920015586524	11083	2672744	COVER, FUSE FUSE.....	1
38	PAOZZ	5920015553597	11083	2351845	FUSE, OPEN LINK.....	1
39	PAOZZ	6150015630614	11083	2961449	CABLE ASSEMBLY, SPE.....	1
40	PAOZZ	5306014135287	11083	8T4138	BOLT, SHOULDER M6 X 1 X 20MM.....	2
41	PAOZZ	5310013527726	11083	8T4133	NUT, PLAIN, HEXAGON M10 X 1.15 THD...	5
42	PFOZZ	2590015554158	11083	2763194	BRACKET, VEHICULAR C.....	1
43	PAOZZ	5340015251662	11083	2057299	CLIP, RETAINING.....	4
44	PAOZZ	5310014299815	11083	4H1225	WASHER, FLAT 11 X 22 X 6MM THK.....	1
45	PAOZZ	5310010635822	11083	9F5644	WASHER, LOCK.....	2
46	PAOZZ	6150015630611	11083	2461715	CABLE ASSEMBLY, SPE.....	1

(1) ITEM NO	(2) SMR CODE	(3) NSN	(4) CAGEC	(5) PART NUMBER	(6) DESCRIPTION AND USABLE ON CODES (UOC)	(7) QTY
47	PAOZZ	5305013981283	11083	6V5842	SCREW, CAP, HEXAGON H M10 X 1.5 X 40 MM.....	1
48	PFOZZ	5365015555139	11083	9R5675	SPACER, SLEEVE.....	1
49	PFOZZ		11083	1187809	BRACKET, MOUNTING.....	2
50	PAOZZ	5365011632015	11083	9M4136	SPACER, SLEEVE.....	2
51	PAOZZ	5340010538024	11083	6D4246	CLIP.....	1
52	PAOZZ	5306014398526	11083	8T5005	SCREW, MACHINE M10 X 1.5 X 70MM.....	1
53	PAOZZ		11083	1243019	BRACKET ASSEMBLY.....	1
54	PAOZZ	5306013601996	11083	8T4196	SCREW, CAP, HEXAGON H M10 X 1.5 X 35 MM.....	1
55	PAOZZ		11083	2959175	CABLE ASSEMBLY.....	1
56	PAOZZ	5310014151606	11083	9X8256	WASHER, FLAT.....	2
57	PAOZZ	5306013600927	11083	8T4189	BOLT, MACHINE.....	1

END OF FIGURE

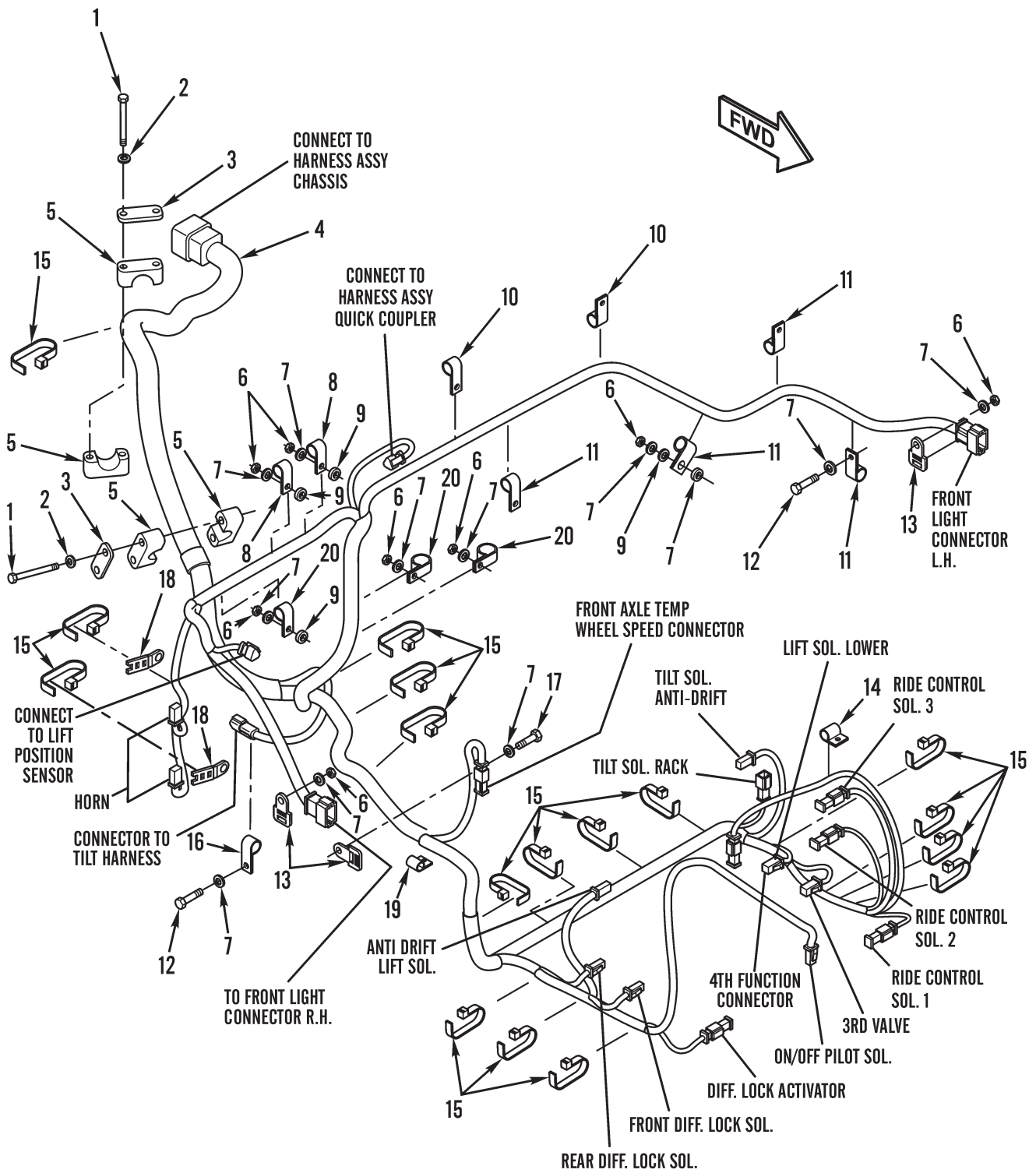

Figure 71. Front Chassis Wiring

(1) ITEM NO	(2) SMR CODE	(3) NSN	(4) CAGEC	(5) PART NUMBER	(6) DESCRIPTION AND USABLE ON CODES (UOC)	(7) QTY
GROUP 0613 HULL OR CHASSIS WIRING HARNESS						
FIG. 71 FRONT CHASSIS WIRING						
1	PAFZZ	5306015553631	11083	8T6974	SCREW,CAP,HEXAGON H M6 X 1 X 80MM..	4
2	PAFZZ	5310014151606	11083	9X8256	WASHER,FLAT 6.6 X 12 X 2MM.....	4
3	PAFZZ	5340015553817	11083	5V6153	PLATE,MOUNTING.....	2
4	PAFZZ	6150015585648	11083	2801068	WIRING HARNESS,BRAN.....	1
5	PAFZZ	4730014735686	11083	5V6152	CLAMP,HOSE.....	4
6	PAFZZ	5310013527726	11083	8T4133	NUT,PLAIN,HEXAGON M10 X 1.15 THD...	12
7	PAFZZ	5310013522753	11083	8T4121	WASHER,FLAT 11 X 21 X 2.5MM THK....	15
8	PAFZZ	5340010538024	11083	6D4246	CLIP.....	3
9	PAFZZ	5310014299815	11083	4H1225	WASHER,FLAT 11 X 22 X 6MM THK.....	2
10	PAFZZ	5342010643819	11083	9M8406	CLIP.....	2
11	PAFZZ	5340015557775	11083	1241479	CLAMP,LOOP.....	4
12	PAOZZ	5306013600928	11083	8T4137	BOLT,MACHINE M10 X 1.5 X 20MM.....	2
13	PAOZZ	5340015141843	11083	1305300	CLIP,SPRING TENSION.....	3
14	PAFZZ	5340011612682	11083	5P9297	CLAMP,LOOP.....	1
15	PAOZZ	2815010534712	11083	7K1181	STRAP.....	19
16	PAFZZ	5340015239007	11083	1470385	CLIP,RETAINING.....	1
17	PAFZZ	5306013601634	11083	8T4136	BOLT,MACHINE M10 X 1.5.....	1
18	PAFZZ	5340014735536	11083	4P7428	CLIP,RETAINING.....	2
19	PFOZZ	5340015554144	11083	6V2383	CLAMP,LOOP.....	1
20	PAFZZ	5340011845460	11083	4K8864	CLAMP,LOOP.....	3

END OF FIGURE

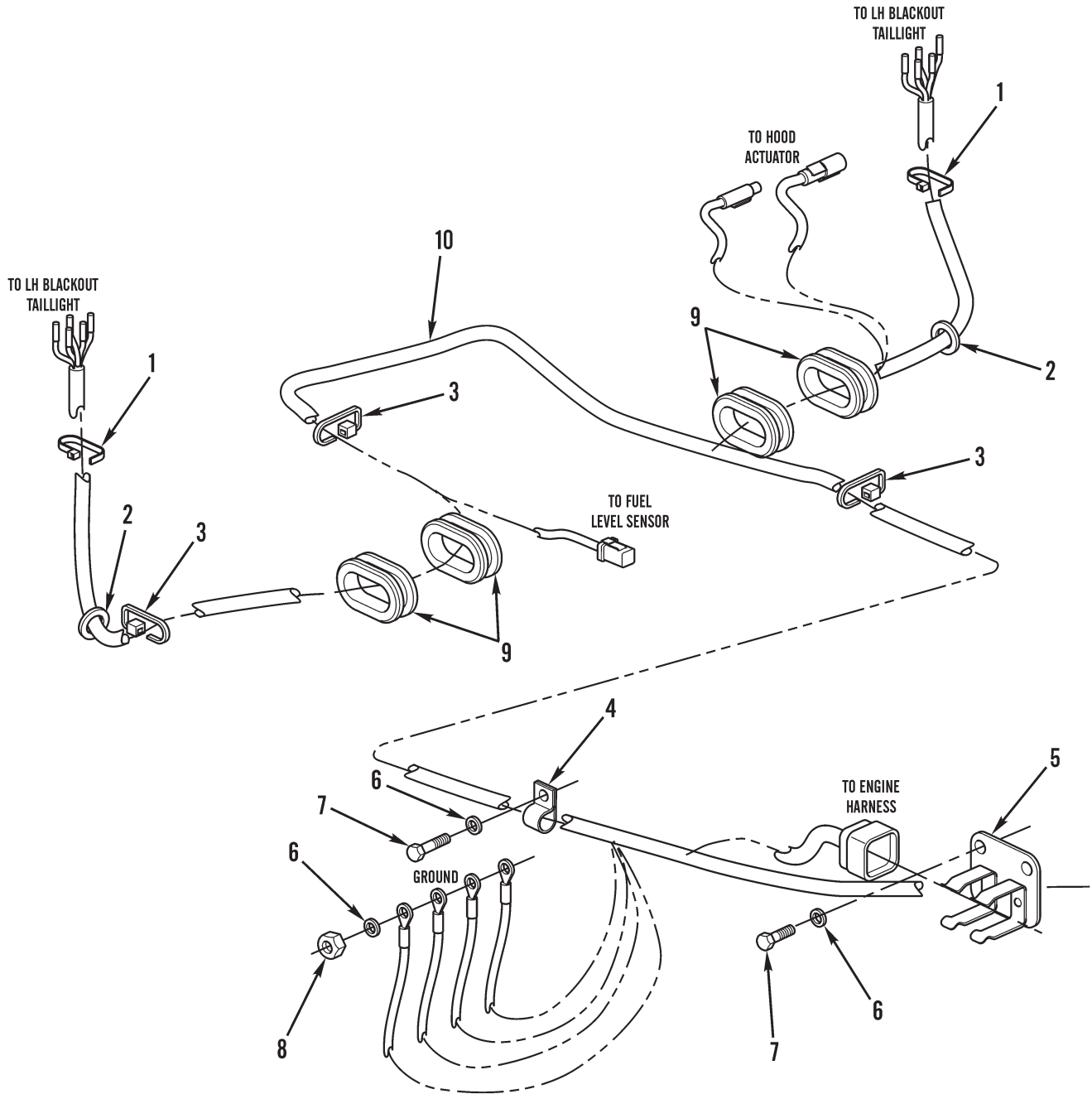

Figure 72. Rear Chassis Wiring (Sheet 1 of 3)

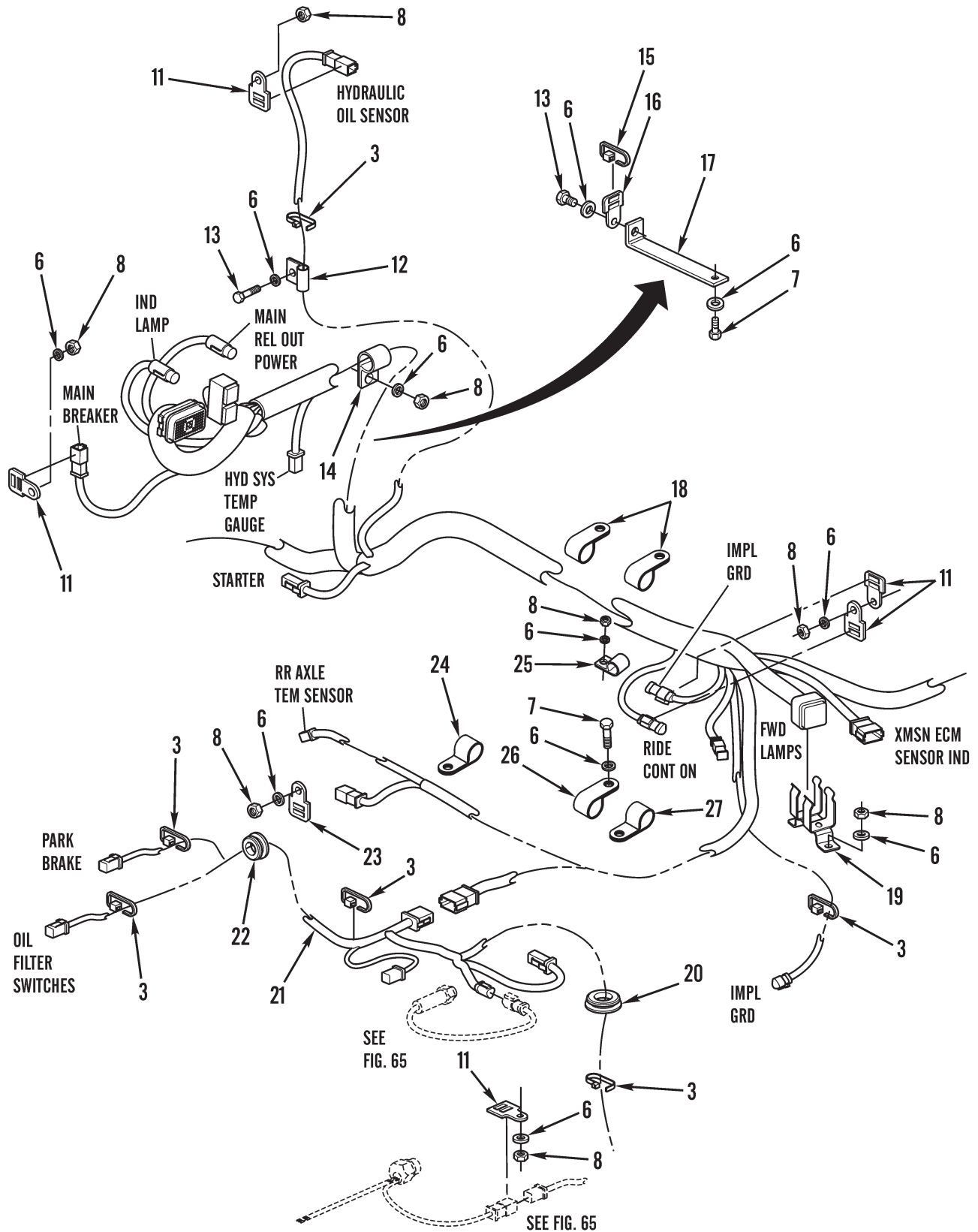

Figure 72. Rear Chassis Wiring (Sheet 2 of 3)

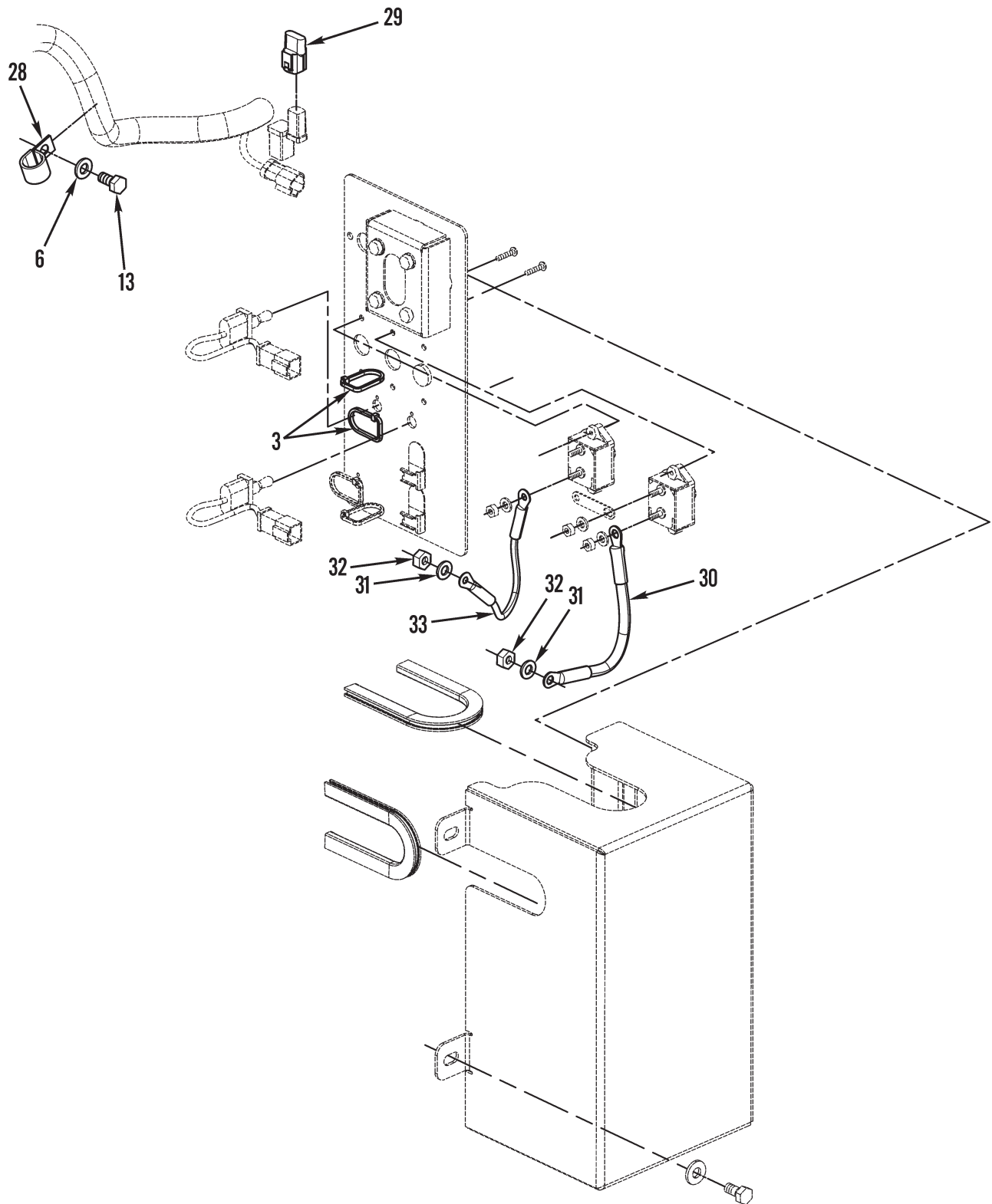

Figure 72. Rear Chassis Wiring (Sheet 3 of 3)

(1)	(2)	(3)	(4)	(5)	(6)	(7)
ITEM	SMR			PART		
NO	CODE	NSN	CAGEC	NUMBER	DESCRIPTION AND USABLE ON CODES (UOC)	QTY

GROUP 0613 HULL OR CHASSIS WIRING
HARNESS

FIG. 72 REAR CHASSIS WIRING

1	PAFZZ		11083	3S2093	STRAP.....	3
2	PAFZA	4730009872766	11083	0L1407	SPACER, FLEXIBLE, PIP.....	2
3	PAFZZ	2815010534712	11083	7K1181	STRAP.....	46
4	PAFZZ	5340004982946	11083	8M2773	CLIP.....	2
5	PAFZZ	5340015596963	11083	1186365	COVER, ACCESS.....	1
6	PAFZZ	5310013522753	11083	8T4121	WASHER, FLAT 11 X 21 X 2.5MM THK....	18
7	PAFZZ	5306013600928	11083	8T4137	BOLT, MACHINE M6 X 1 X 20MM.....	9
8	PAFZZ	5310013527726	11083	8T4133	NUT, PLAIN, HEXAGON M10 X 1.15 THD...	9
9	PAFZZ	5325015596968	11083	1886185	GROMMET, BLANK, NONME.....	4
10	PAFZZ		11083	2968236	WIRING HARNESS.....	1
11	PAFZZ	5340015141843	11083	1305300	CLIP, SPRING TENSION.....	4
12	PAFZZ	5340011612682	11083	5P9297	CLAMP, LOOP.....	2
13	PAFZZ	5306013601634	11083	8T4136	BOLT, MACHINE M10 X 1.5 X 25MM.....	2
14	PAFZZ	5340013601316	11083	4D7388	CLAMP, LOOP.....	5
15	PAFZZ	5325015143331	11083	111-4839	FASTENER, POSITIVE L.....	1
16	PAFZZ	5325015143328	11083	111-4838	FASTENER, POSITIVE L CLIP, SPRING TENSION.....	1
17	PAFZZ		11083	1030100	PLATE, METAL.....	1
18	PAFZZ	5340004264803	11083	8M2772	CLAMP, LOOP.....	2
19	PAFZZ	5340015598800	11083	1724871	CALMP, LOOP.....	1
20	PAFZZ	5325015592863	11083	3P3839	GROMMET, BLANK, NONME.....	1
21	PAFZZ		11083	2959169	WIRING HARNESS, BRA.....	1
22	PAFZZ	5325015744664	11083	2893038	GROMMET, BLANK NONM.....	1
23	PAFZZ	5999014708845	11083	4P7581	CLIP, ELECTRICAL.....	1
24	PAFZZ	5340014304918	11083	5P9085	CLIP, RETAINING.....	1
25	PAFZZ	5340012983218	11083	338248	CLAMP, LOOP.....	1
26	PAFZZ	5325014381984	11083	7C4354	FASTENER, POSITIVE L.....	3
27	PAFZZ	5340015511839	11083	6D4244	CLAMP, LOOP.....	1
28	PAFZZ	5340011519308	11083	1S0994	CLAMP, LOOP.....	2
29	PAFZZ		11083	2184935	SUPPRESSOR, ARC.....	1
30	PAFZZ	6150015745695	11083	3076741	CABLE ASSEMBLY, SPE.....	1
31	PAFZZ	5310001670721	80205	MS35333-41	WASHER, LOCK.....	2
32	PAFZZ	5310009137020	11083	6V8187	NUT, PLAIN, HEXAGON.....	2
33	PAFZZ	4010015744235	11083	3076742	WIRE ROPE ASSEMBLY,.....	1

END OF FIGURE

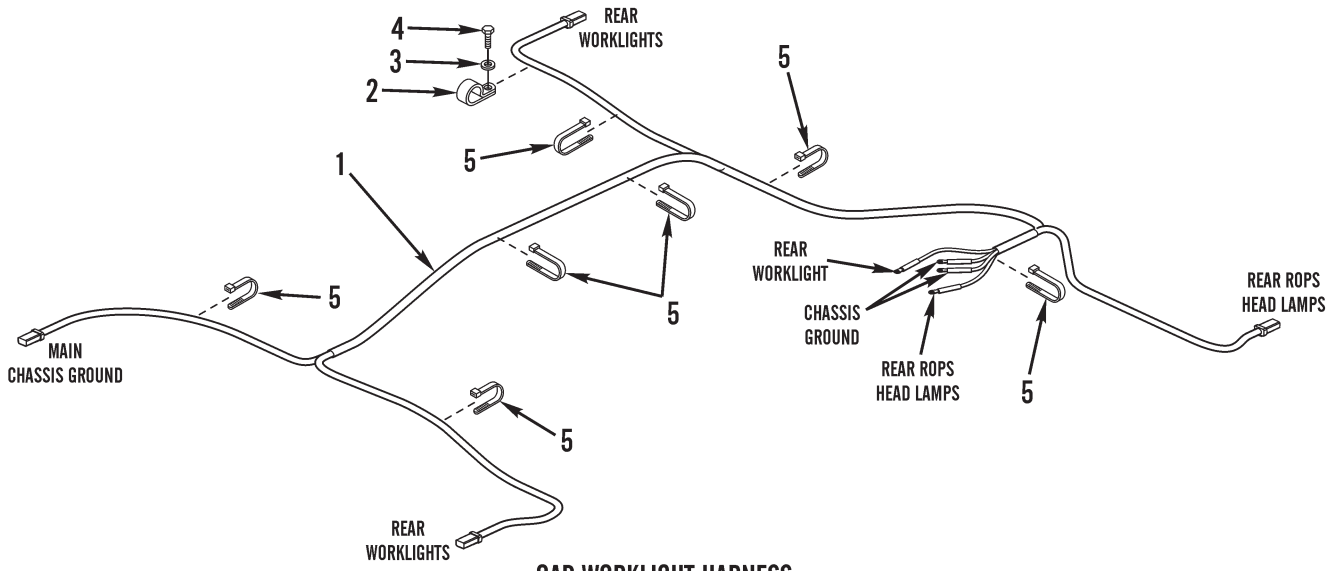

CAB WORKLIGHT HARNESS

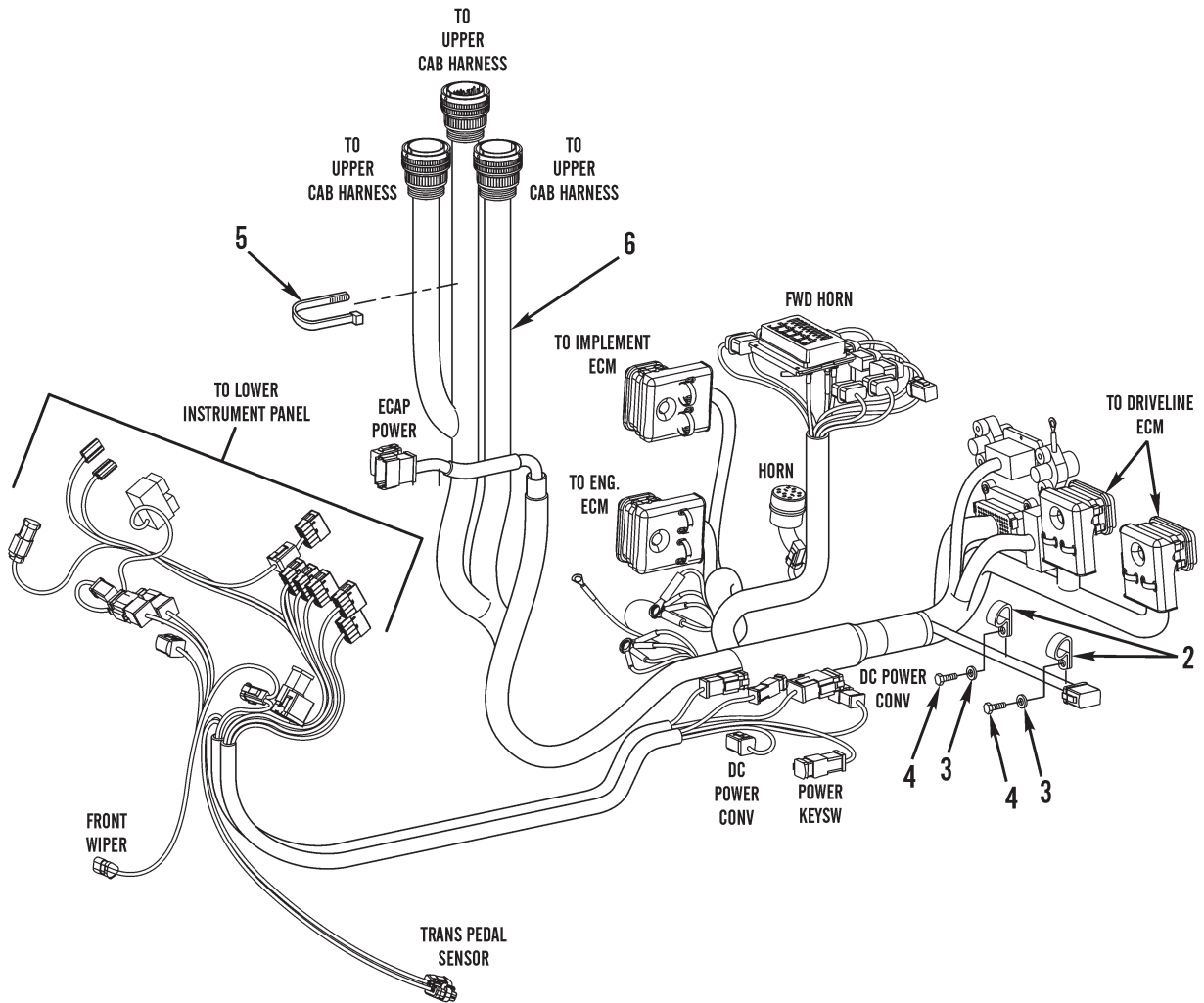

LOWER CAB HARNESS ASSEMBLY

Figure 73. Cab Wiring (Sheet 1 of 2)

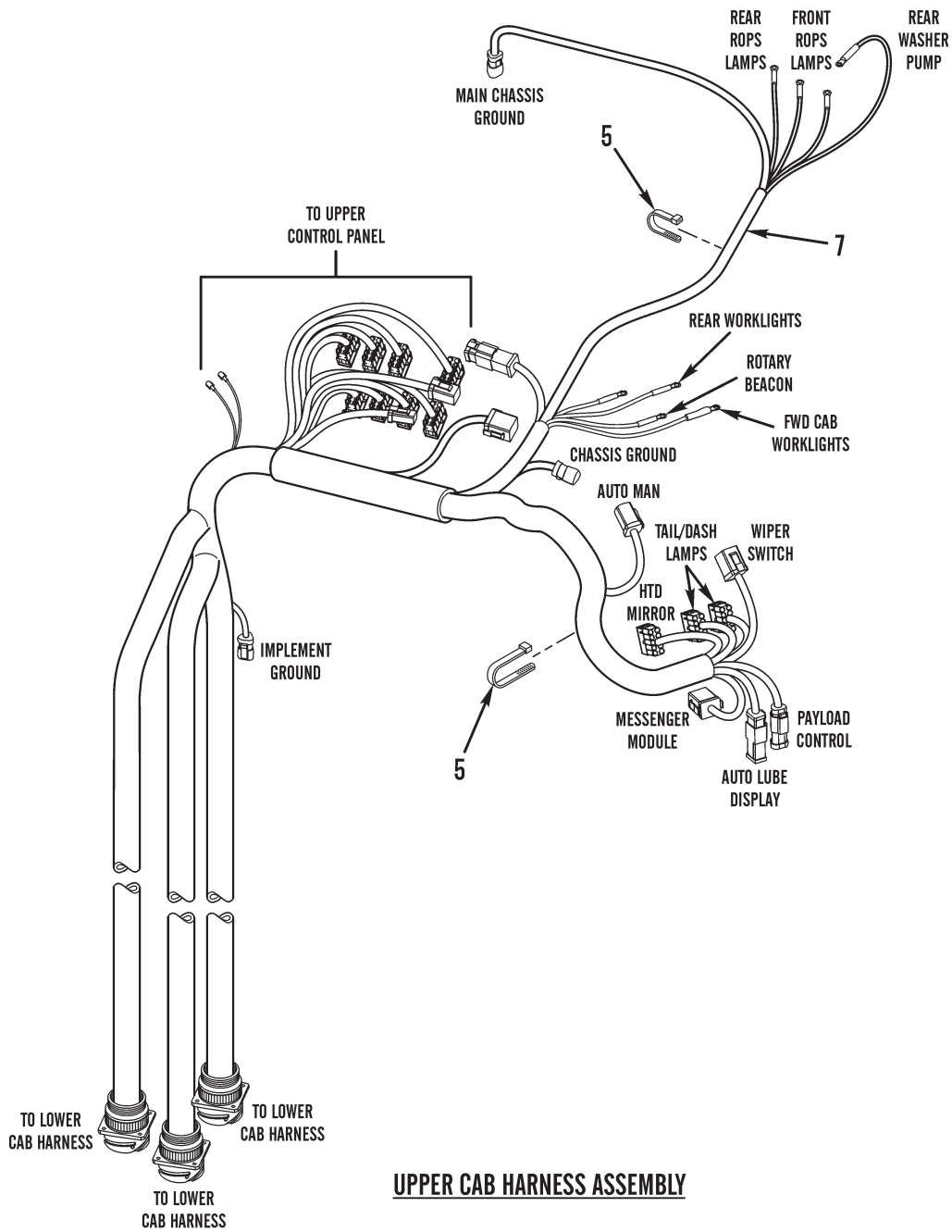

UPPER CAB HARNESS ASSEMBLY

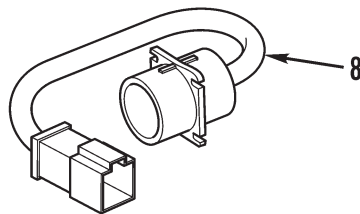

SERVICE TOOL HARNESS

Figure 73. Cab Wiring (Sheet 2 of 2)

(1) ITEM NO	(2) SMR CODE	(3) NSN	(4) CAGEC	(5) PART NUMBER	(6) DESCRIPTION AND USABLE ON CODES (UOC)	(7) QTY
GROUP 0613 HULL OR CHASSIS WIRING HARNESS						
FIG. 73 CAB WIRING						
1	PAFZZ	6150015632884	11083	2355506	WIRING HARNESS CAB WORKLIGHTS.....	1
2	PAFZZ	5325014151608	11083	9M4972	FASTENER, SPRING TEN.....	1
3	PAFZZ	5310005967691	96906	MS35335-32	WASHER, LOCK.....	16
4	PAFZZ	5306013600928	11083	8T4137	BOLT, MACHINE.....	10
5	PAFZZ	2815010534712	11083	7K1181	STRAP.....	22
6	PAFZZ		11083	2801054	WIRING HARNESS, BRAN LOWER CAB.....	1
7	PAFZZ		11083	2818226	WIRING HARNESS, BRAN UPPER CAB.....	1
8	PAFZZ	6150015596682	11083	2609602	WIRING HARNESS SERVICE TOOL.....	1

END OF FIGURE

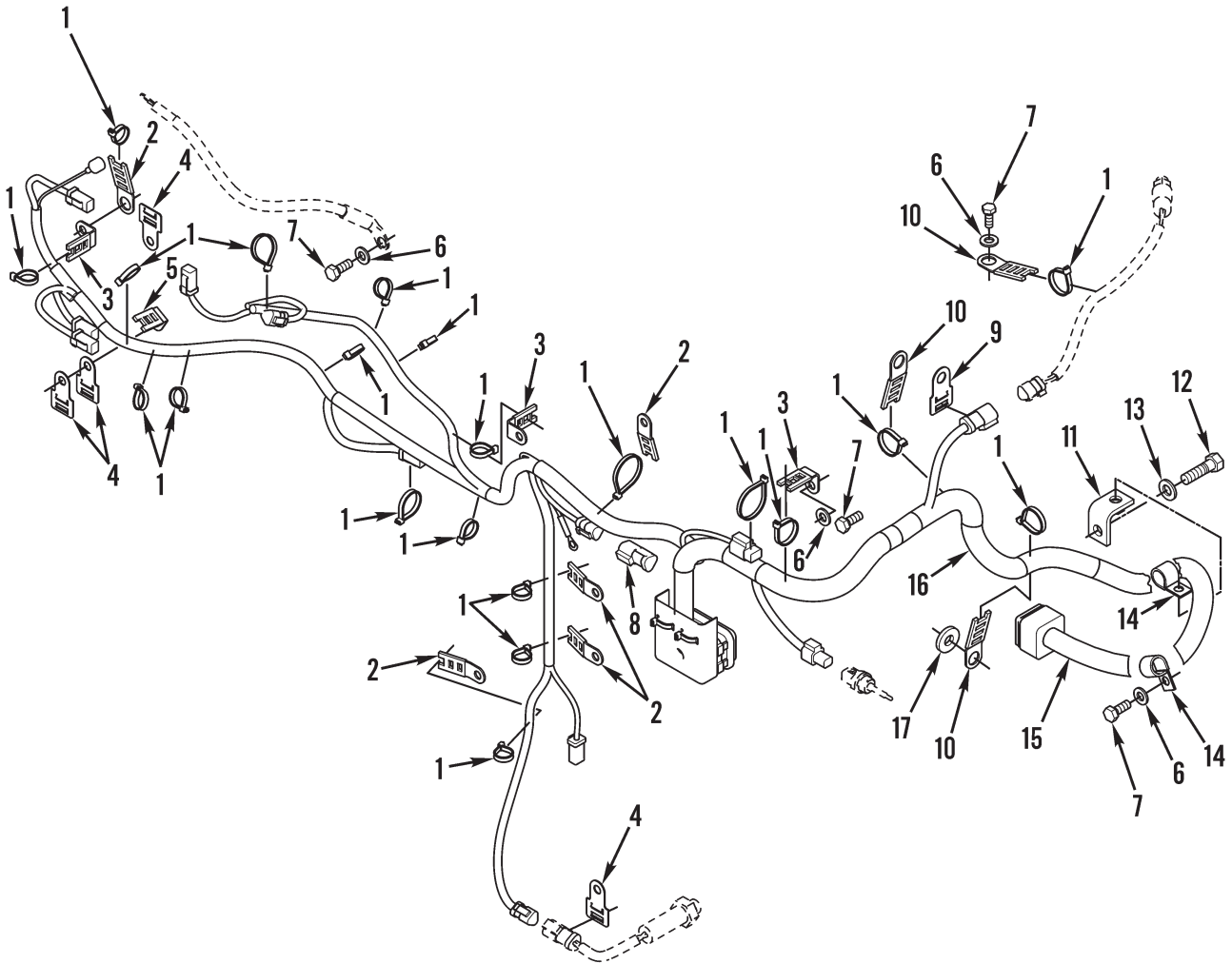

Figure 74. Engine Harness Group

(1) ITEM NO	(2) SMR CODE	(3) NSN	(4) CAGEC	(5) PART NUMBER	(6) DESCRIPTION AND USABLE ON CODES (UOC)	(7) QTY
-------------------	--------------------	------------	--------------	-----------------------	--	------------

GROUP 0613 HULL OR CHASSIS WIRING
HARNESS

FIG. 74 ENGINE HARNESS GROUP

1	PAFZZ	5975010589099	11083	3S2093	STRAP CABLE.....	22
2	PAFZZ	5999014708845	11083	4P7581	CLIP, ELECTRICAL.....	5
3	PAFZZ	5340014800363	45152	8HE196	CLAMP, LOOP.....	3
4	PAFZZ	5340015141843	11083	1305300	CLIP, SPRING TENSION.....	4
5	PAFZZ	5340014715243	11083	4P8134	CLIP, SPRING TENSION.....	1
6	PAFZZ	5310013522753	11083	8T4121	WASHER, FLAT 11 X 21 X 2.5MM THK....	4
7	PAFZZ	5306013601634	11083	8T4136	BOLT, MACHINE M10 X 1.50 X 025MM....	4
8	PAFZA	5935015341072	11083	134-2540	CONNECTOR, RECEPTACL.....	1
9	PPFZZ	5340015635226	11083	1305301	CLAMP, LOOP ELECTRICAL.....	1
10	PAFZZ	5340014735530	11083	4P7582	CLIP, RETAINING.....	3
11	PPFZZ	5340015630947	11083	1211340	BRACKET, ANGLE.....	1
12	PAFZZ	5306014293168	11083	8T8919	BOLT, MACHINE 1/2-13 X 1.75-IN.....	1
13	PAFZZ	5310010980624	11083	5P8245	WASHER, FLAT.....	1
14	PAFZZ	5340010538024	11083	6D4246	CLIP.....	2
15	PAFZZ	6150015632991	11083	2461774	CABLE ASSY, SPEC PU.....	1
16	PAFZZ	5995015629790	11083	2818247	WIRING HARNESS.....	1
17	PAFZZ	5310010951249	11083	7D1649	WASHER, FLAT.....	1

END OF FIGURE

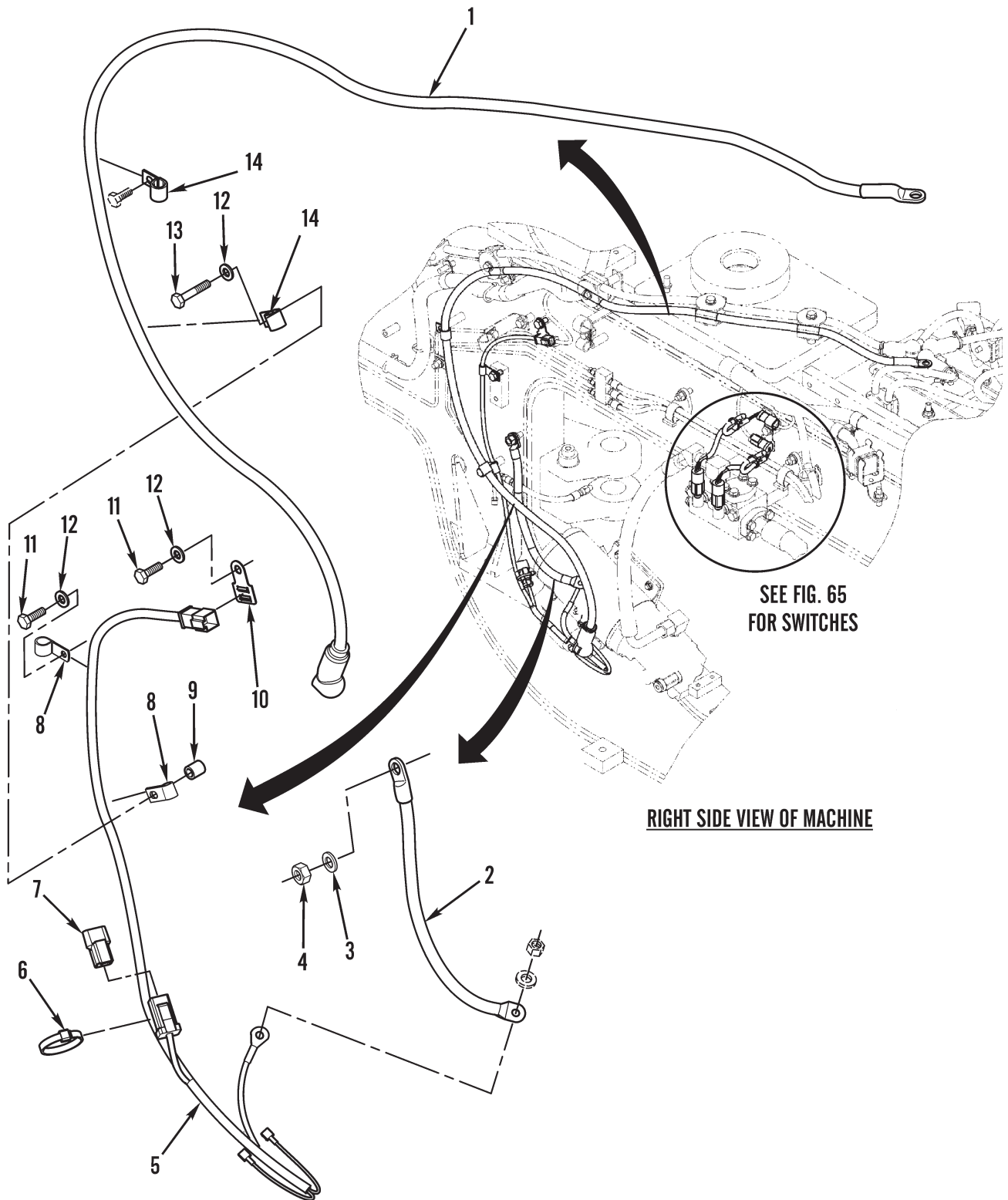

RIGHT SIDE VIEW OF MACHINE

**SEE FIG. 65
FOR SWITCHES**

Figure 75. Secondary Steering Wiring

(1) ITEM NO	(2) SMR CODE	(3) NSN	(4) CAGEC	(5) PART NUMBER	(6) DESCRIPTION AND USABLE ON CODES (UOC)	(7) QTY
GROUP 0613 HULL OR CHASSIS WIRING HARNESS						
FIG. 75 SECONDARY STEERING WIRING						
1	PAOZZ	6150015652572	11083	2807314	CABLE ASSEMBLY, SPE.....	1
2	PFOZZ	6150015631758	11083	1986755	CABLE ASSEMBLY, POW.....	1
3	PAOZZ	5310010980624	11083	5P8245	WASHER, FLAT.....	1
4	PAOZZ	5310013527374	11083	8T4244	NUT, PLAIN, HEXAGON M12 X 1.75 THD...	1
5	PAOZZ	6150015745692	11083	2732197	WIRING HARNESS BRAN.....	1
6	PAOZZ	5975010589099	11083	3S2093	STRAP.....	2
7	PFOZZ		11083	2184935	SUPPRESSOR, ARC.....	1
8	PAOZZ	5340004264646	11083	4D8123	CLAMP, LOOP.....	2
9	PAOZZ	5365014670872	11083	2A2677	SPACER, SLEEVE.....	1
10	PAOZZ	5340015141843	11083	1305300	CLIP, SPRING TENSION.....	1
11	PAOZZ	5306013600928	11083	8T4137	BOLT, MACHINE M10 X 1.5 X 20MM.....	2
12	PAOZZ	5310013522753	11083	8T4121	WASHER, FLAT.....	3
13	PAOZZ	5306013600932	11083	8T-4186	BOLT, MACHINE M10 X 1.5 X 40MM.....	1
14	PAOZZ	5340015251662	11083	2057299	CLIP, RETAINING.....	2

END OF FIGURE

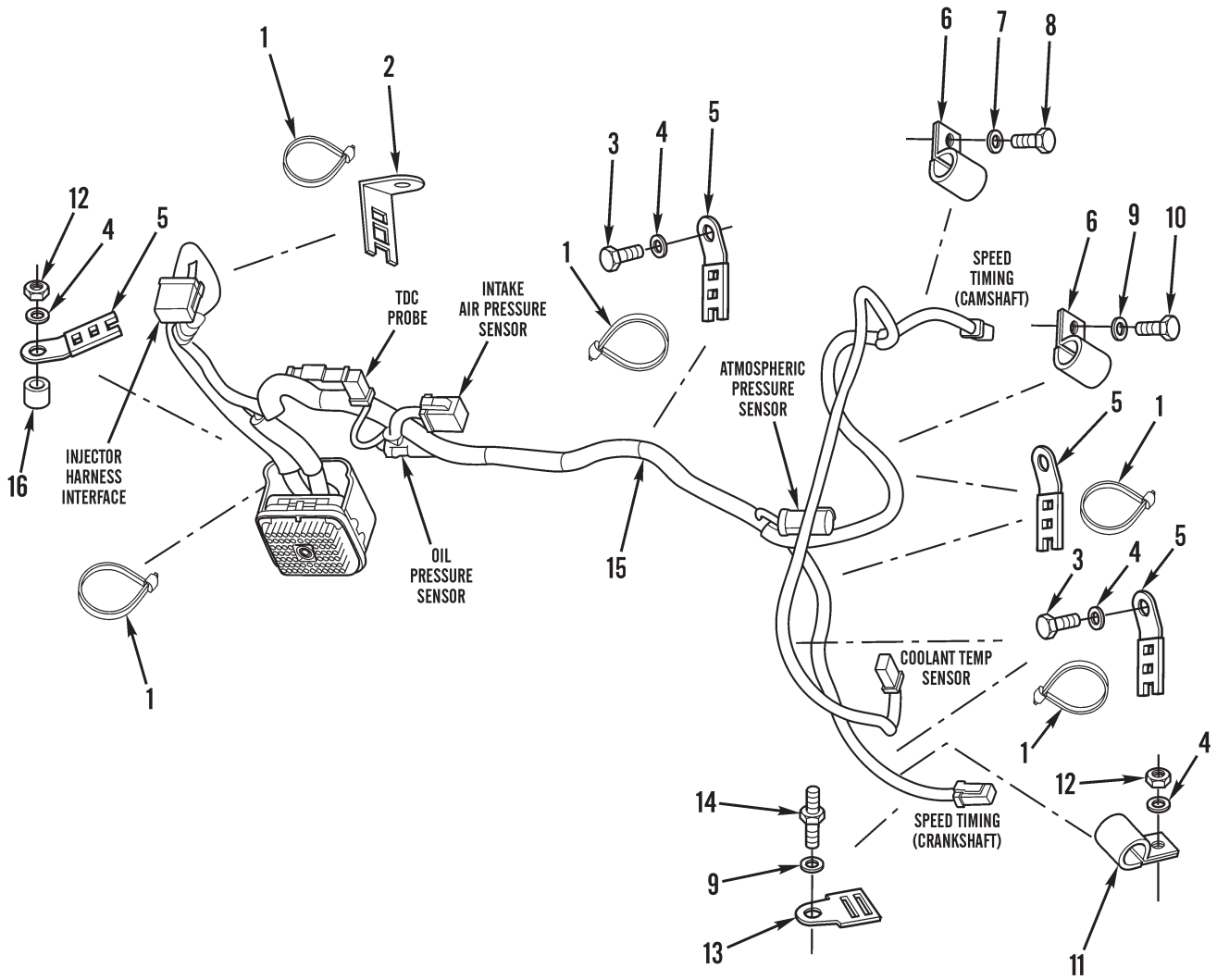

Figure 76. ECM Harness Assembly

(1) ITEM NO	(2) SMR CODE	(3) NSN	(4) CAGEC	(5) PART NUMBER	(6) DESCRIPTION AND USABLE ON CODES (UOC)	(7) QTY
GROUP 0613 HULL OR CHASSIS WIRING HARNESS						
FIG. 76 ECM HARNESS ASSEMBLY						
1	PAFZZ	5975010589099	11083	3S2093	STRAP.....	13
2	PAFZZ	5340014800363	45152	8HE196	CLAMP, LOOP.....	2
3	PAFZZ	5305014943913	11083	6V8212	SCREW, CAP, HEXAGON H M10 X 1.5 X 16 MM.....	4
4	PAFZZ	5310013600983	11083	6V5839	WASHER, LOCK 11 X 21 X 2.5MM THK....	6
5	PAFZZ	5999014708845	11083	4P7581	CLIP, ELECTRICAL.....	6
6	PAFZZ	5340015553832	11083	1499129	CLAMP, LOOP.....	2
7	PAFZZ	5310014390845	11083	9X8267	WASHER, FLAT.....	1
8	PAFZZ	5305015632459	11083	6V8836	SCREW, CAP, HEXAGON H M6 X 1 X 14MM..	1
9	PAFZZ	5310004324064	11083	9M1974	WASHER, FLAT 8.8 X 16 X 2MM.....	2
10	PAFZZ	5306013601002	11083	6V3918	SCREW, CAP, HEXAGON H M8 X 1.25 X 50MM.....	1
11	PAFZZ	5340014304918	11083	5P9085	CLIP, RETAINING.....	1
12	PAFZZ	5310013599329	11083	2Y5829	NUT, PLAIN, HEXAGON M10 X 1.15.....	2
13	PAFZZ	5340015141843	11083	1305300	CLIP, SPRING TENSION.....	1
14	PAFZZ	5307014600235	11083	9X2097	STUD, PLAIN M8 X 1 .25MM.....	1
15	PAFZZ	6150015553693	11083	2197461	WIRING HARNESS, BRAN ELECTRONIC CONTROL MODULE, ENGINE.....	1
16	PAFZZ	5365015554018	11083	4W9149	SPACER, SLEEVE 10.5 X X 19 X 16.75MM	1

END OF FIGURE

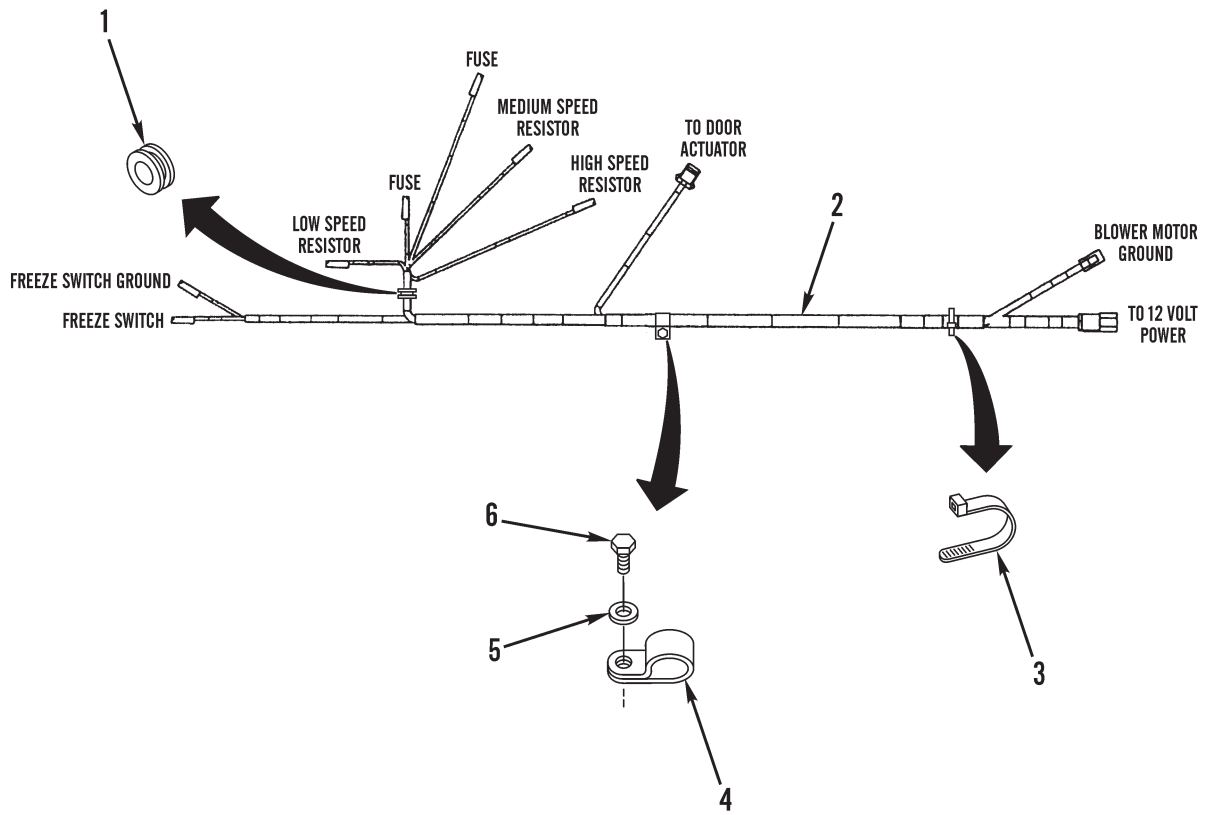

Figure 77. Heater/AC Wiring Harness

(1) ITEM NO	(2) SMR CODE	(3) NSN	(4) CAGEC	(5) PART NUMBER	(6) DESCRIPTION AND USABLE ON CODES (UOC)	(7) QTY
-------------------	--------------------	------------	--------------	-----------------------	--	------------

GROUP 0613 HULL OR CHASSIS WIRING
HARNESS

FIG. 77 HEATER/AC WIRING HARNESS

1	PAFZZ	5325015631750	11083	9X7373	GROMMET, NONMETALLIC.....	1
2	PAFZZ	6150015631752	11083	1922823	WIRING HARNESS, BRAN.....	1
3	PAFZZ	5975010589099	11083	3S2093	STRAP.....	1
4	PAFZZ	5325014381765	11083	6V4369	FASTENER, POSITIVE L.....	1
5	PAFZZ	5310010980634	11083	5P4115	WASHER, FLAT 7.2 X 19 X 2MM THK.....	1
6	PAFZZ	5306011817849	11083	5C9553	BOLT, MACHINE M6 X 1 X 16MM.....	1

END OF FIGURE

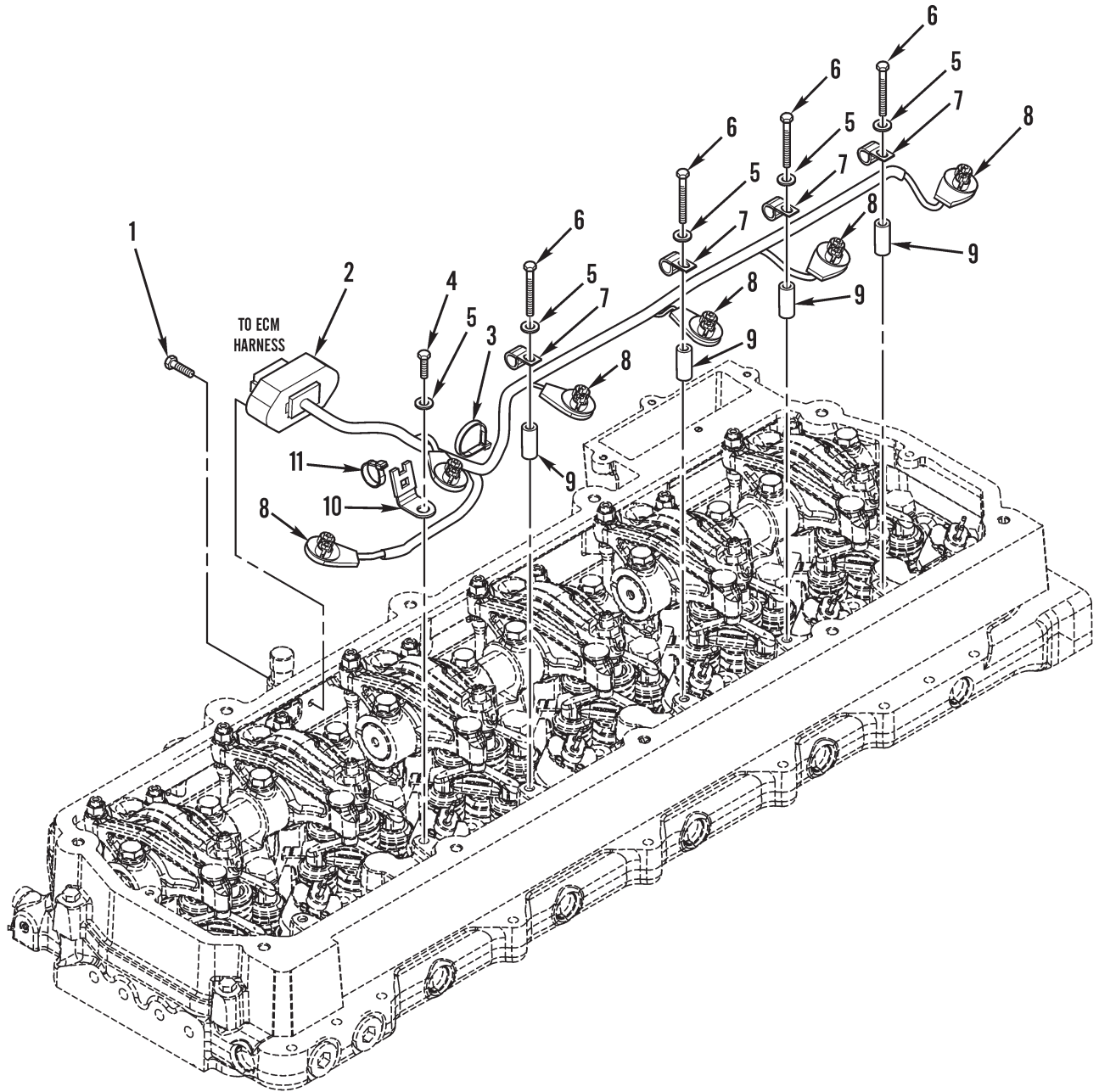
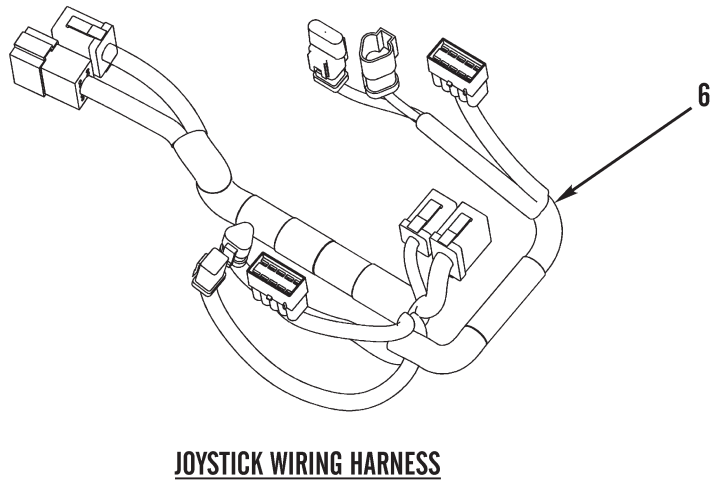
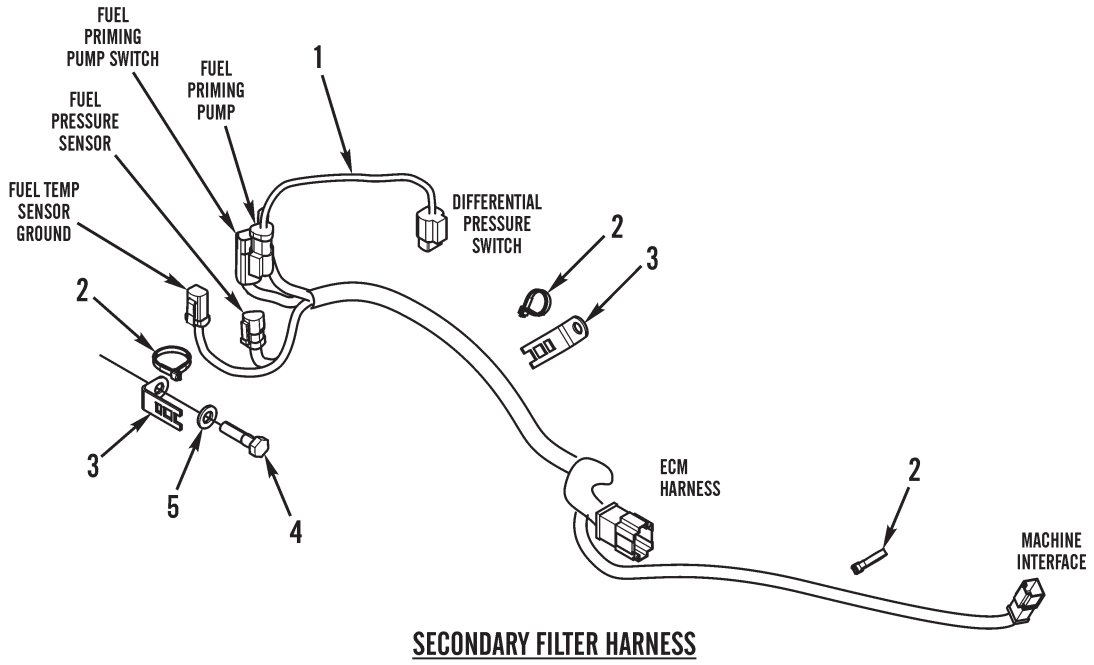

Figure 78. Fuel Injector Harness

(1) ITEM NO	(2) SMR CODE	(3) NSN	(4) CAGEC	(5) PART NUMBER	(6) DESCRIPTION AND USABLE ON CODES (UOC)	(7) QTY
GROUP 0613 HULL OR CHASSIS WIRING HARNESS						
FIG. 78 FUEL INJECTOR HARNESS						
1	PAOZZ	5305014802357	11083	6V8214	SCREW, MACHINE M16 X 1 X 20MM.....	2
2	PFFZZ	5935015556635	11083	2300960	CABLE ASSEMBLY, SPEC.....	1
3	PAOZZ	5975010589099	11083	3S2093	STRAP CABLE.....	1
UOC:AAB						
4	PAOZZ	5305015632459	11083	6V8836	SCREW, CAP, HEXAGON H M16 X 1 X 14MM.	1
5	PAOZZ	5310010512360	11083	5P0537	WASHER 7.24 X 14.5 X 2MM.....	7
6	PAOZZ	5306014709585	11083	6V7728	BOLT, MACHINE M16 X 1 X 45MM.....	4
7	PAOZZ	5340010712047	11083	2V3216	CLAMP, LOOP.....	4
8	PAOZZ	5999015172985	11083	7E6508	CAP, ELECTRICAL.....	6
9	PFOZZ	5365014668232	11083	4P8525	SPACER, PLATE.....	4
10	PFFZZ	5340015553628	11083	2379960	CLIP, SPRING TENSION ELECTRICAL TIEDOWN MOUNTING BASE.....	1
11	PAOZZ	5975010589099	11083	3S2093	STRAP CABLE.....	1

END OF FIGURE



SEE FIG. 151

Figure 79. Secondary Fuel Filter Jumper Harness and Joystick Harness

(1) ITEM NO	(2) SMR CODE	(3) NSN	(4) CAGEC	(5) PART NUMBER	(6) DESCRIPTION AND USABLE ON CODES (UOC)	(7) QTY
GROUP 0613 HULL OR CHASSIS WIRING HARNESS						
FIG. 79 SECONDARY FUEL FILTER JUMPER HARNESS AND JOYSTICK HARNESS						
1	PAOZZ	6150015578195	11083	2856635	CABLE ASSEMBLY, SPEC.....	1
2	PAOZZ	5975010589099	11083	3S2093	STRAP.....	3
3	PAOZZ	5340014800363	45152	8HE196	CLAMP, LOOP.....	2
4	PAOZZ	5305013601994	11083	6V4248	SCREW, CAP, HEXAGON H M10 X 1.5 X 25-MM.....	1
5	PAOZZ	5310013600983	11083	6V5839	WASHER, LOCK 11 X 21 X 2.5MM THK....	1
6	PAFZZ		11083	2899614	WIRING HARNESS, BRA JOYSTICK.....	1

END OF FIGURE

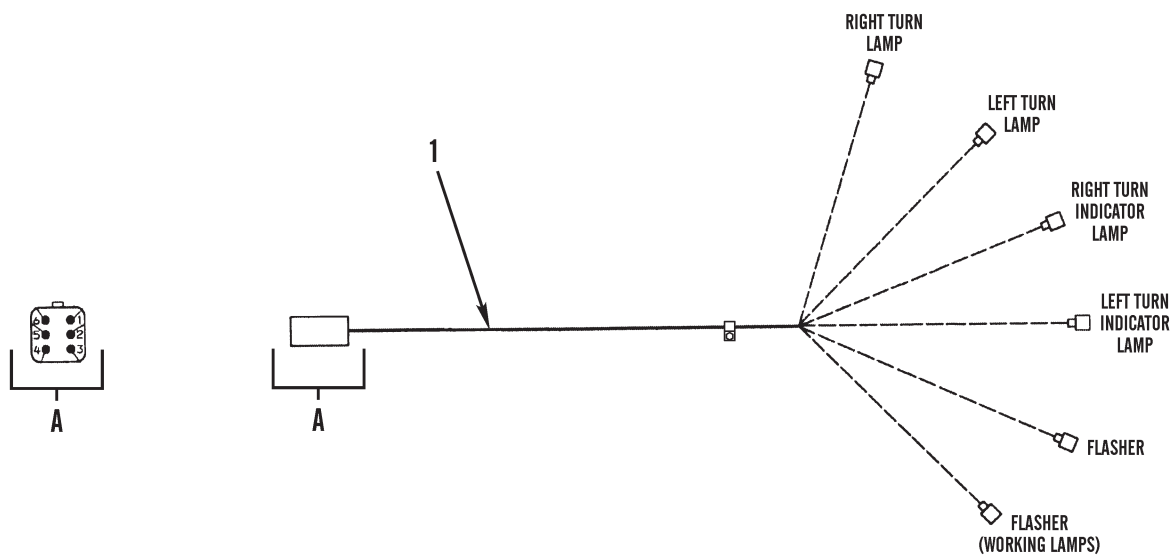

Figure 80. Turnlamp Wiring Harness

(1) ITEM NO	(2) SMR CODE	(3) NSN	(4) CAGEC	(5) PART NUMBER	(6) DESCRIPTION AND USABLE ON CODES (UOC)	(7) QTY
-------------------	--------------------	------------	--------------	-----------------------	--	------------

GROUP 0613 HULL OR CHASSIS WIRING
HARNESS

FIG. 80 TURNLAMP WIRING HARNESS

1	PAOZZ	6150015583584	11083	1544563	WIRING HARNESS TURN SIGNAL.....	1
---	-------	---------------	-------	---------	---------------------------------	---

END OF FIGURE

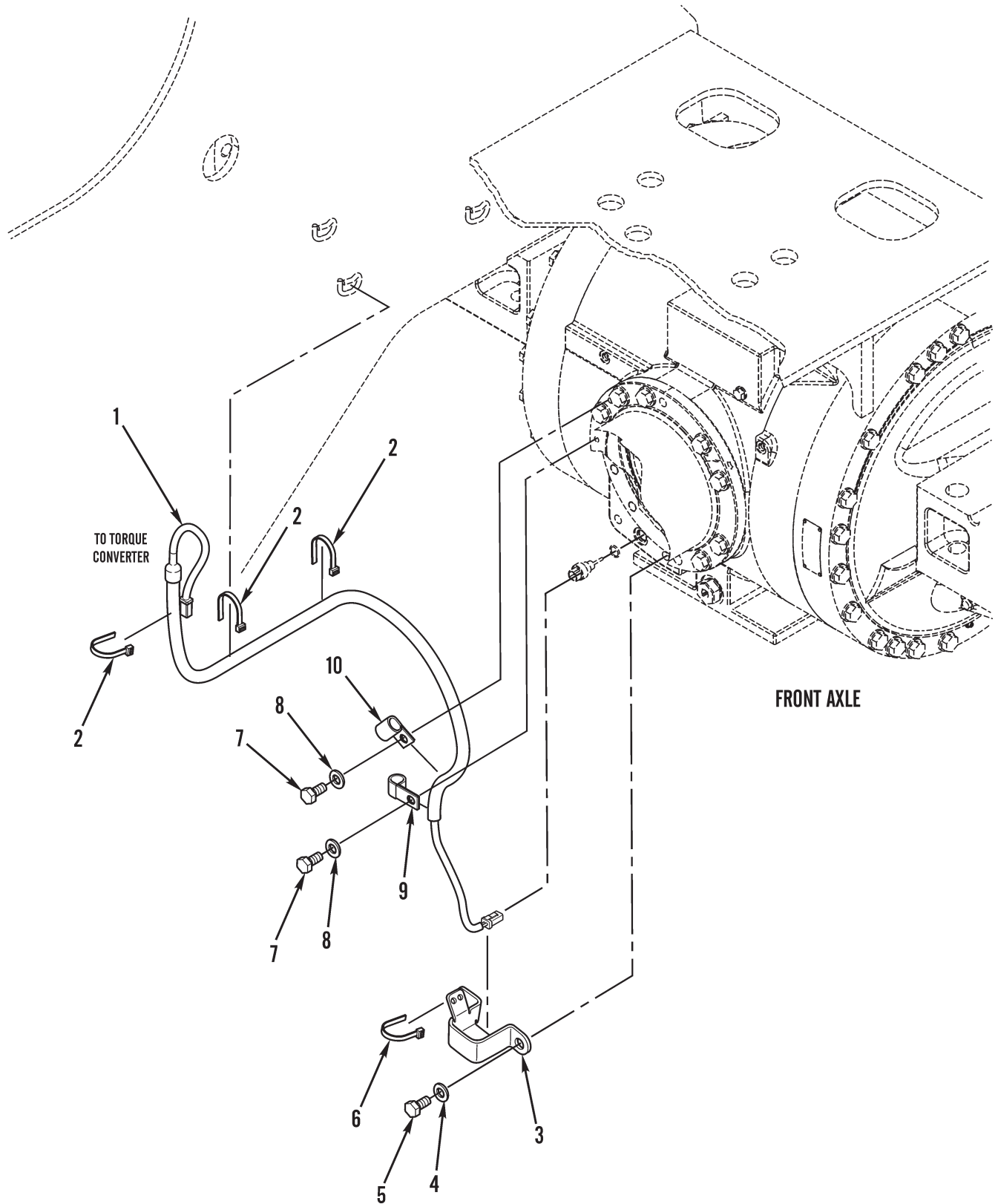

Figure 81. Axle Monitoring Wiring Harness (Sheet 1 of 2)

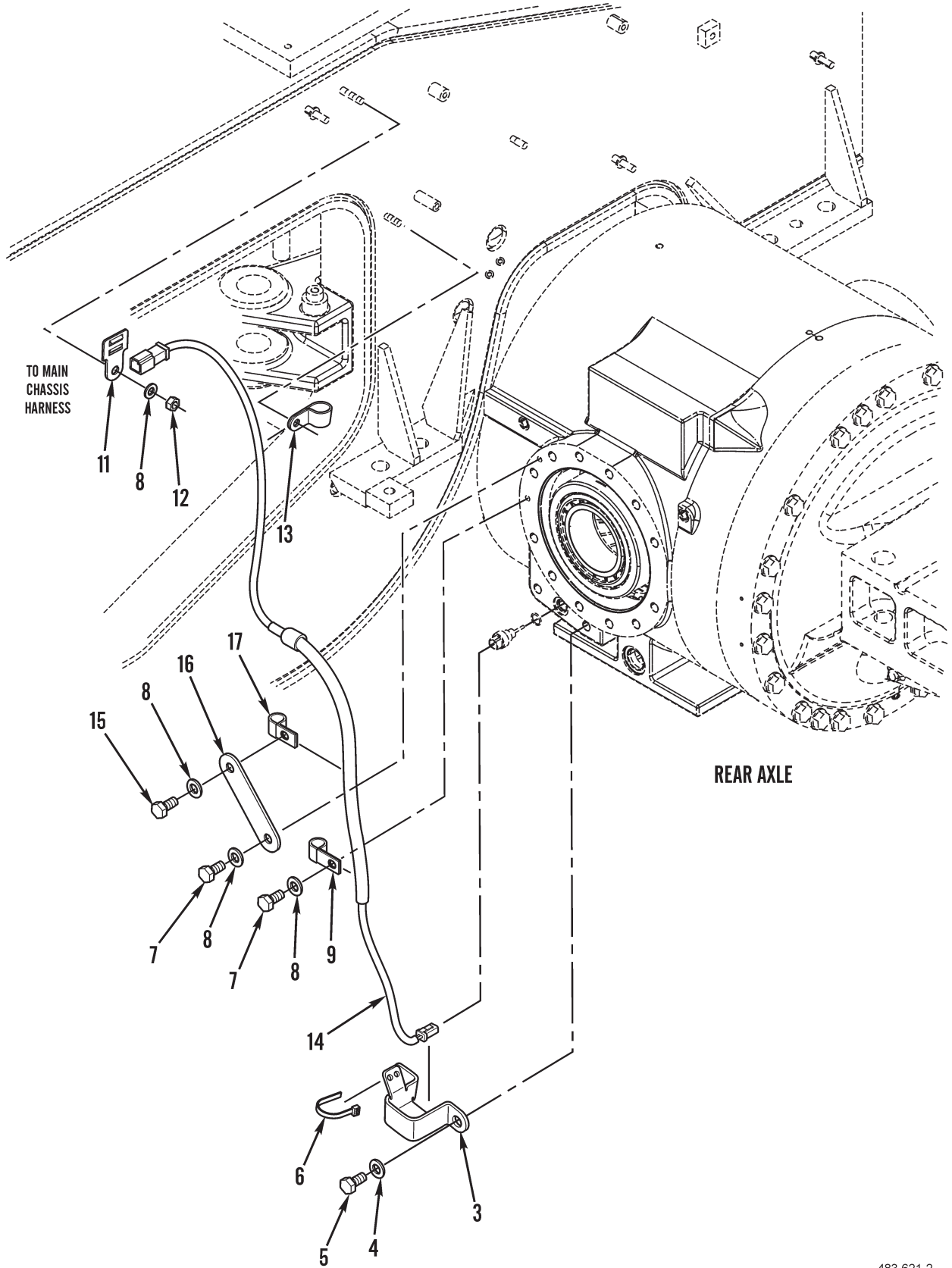

Figure 81. Axle Monitoring Wiring Harness (Sheet 2 of 2)

(1) ITEM NO	(2) SMR CODE	(3) NSN	(4) CAGEC	(5) PART NUMBER	(6) DESCRIPTION AND USABLE ON CODES (UOC)	(7) QTY
GROUP 0613 HULL OR CHASSIS WIRING HARNESS						
FIG. 81 AXLE MONITORING WIRING HARNESS						
1	PAFZZ	6150015745691	11083	2462349	CABLE ASSEMBLY, SPE SPECIAL PURPOSE, ELECTRICAL.....	1
2	PAFZZ	2815010534712	11083	7K1181	STRAP.....	3
3	PAFZZ		11083	3291428	BRACKET, MOUNTING.....	2
4	PAFZZ	5310014255472	11083	9X-8257	WASHER, FLAT.....	4
5	PAFZZ	5306015653029	11083	7X2552	BOLT, MACHINE.....	4
6	PAFZZ	5975010589099	11083	3S-2093	STRAP.....	2
7	PAFZZ	5306013600928	11083	8T4137	BOLT, MACHINE M10 X 1.5 X 20MM.....	4
8	PAFZZ	5310013522753	11083	8T4121	WASHER, FLAT 11 X 21 X 2.5.MM THK...	6
9	PAFZZ	5342011033664	11083	6K8178	CLIP.....	2
10	PAFZZ	5340004264793	99953	140583	CLAMP, LOOP.....	1
11	PAFZZ	5340015141843	11083	1305300	CLIP, SPRING TENSION.....	1
12	PAFZZ	5310013527726	11083	8T4133	NUT, PLAIN, HEXAGON M10 X 1.15 THD...	1
13	PAFZZ	5340014304918	11083	5P9085	CLIP, RETAINING.....	1
14	PAFZZ	6150015745690	11083	2462348	CABLE ASSEMBLY, SPE.....	1
15	PAFZZ	5306013601634	11083	8T4136	BOLT, MACHINE.....	1
16	PAFZZ		11083	1258534	PLATE, MOUNTING.....	1
17	PAFZZ	5342010643819	11083	9M8406	CLIP.....	1

END OF FIGURE

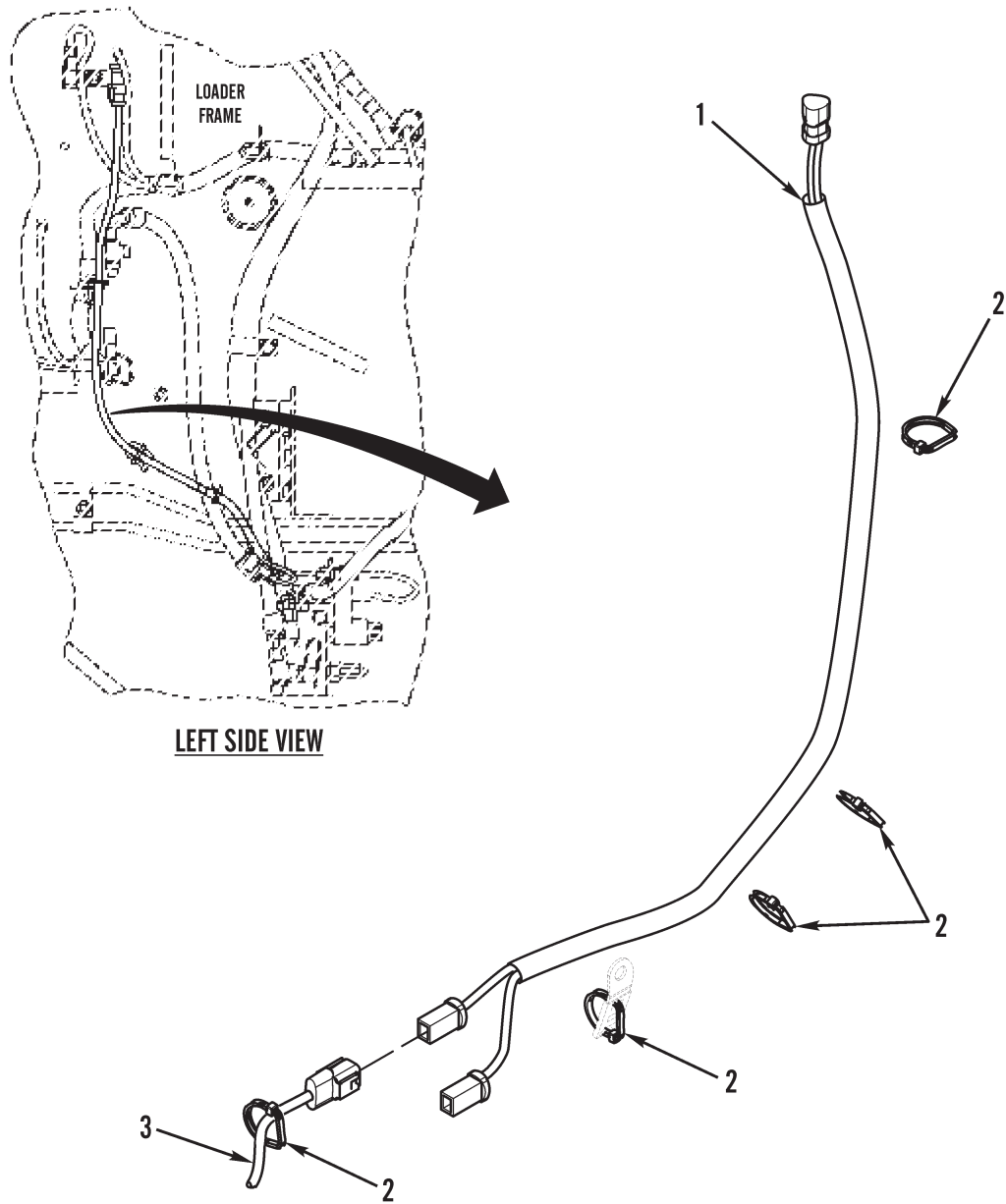
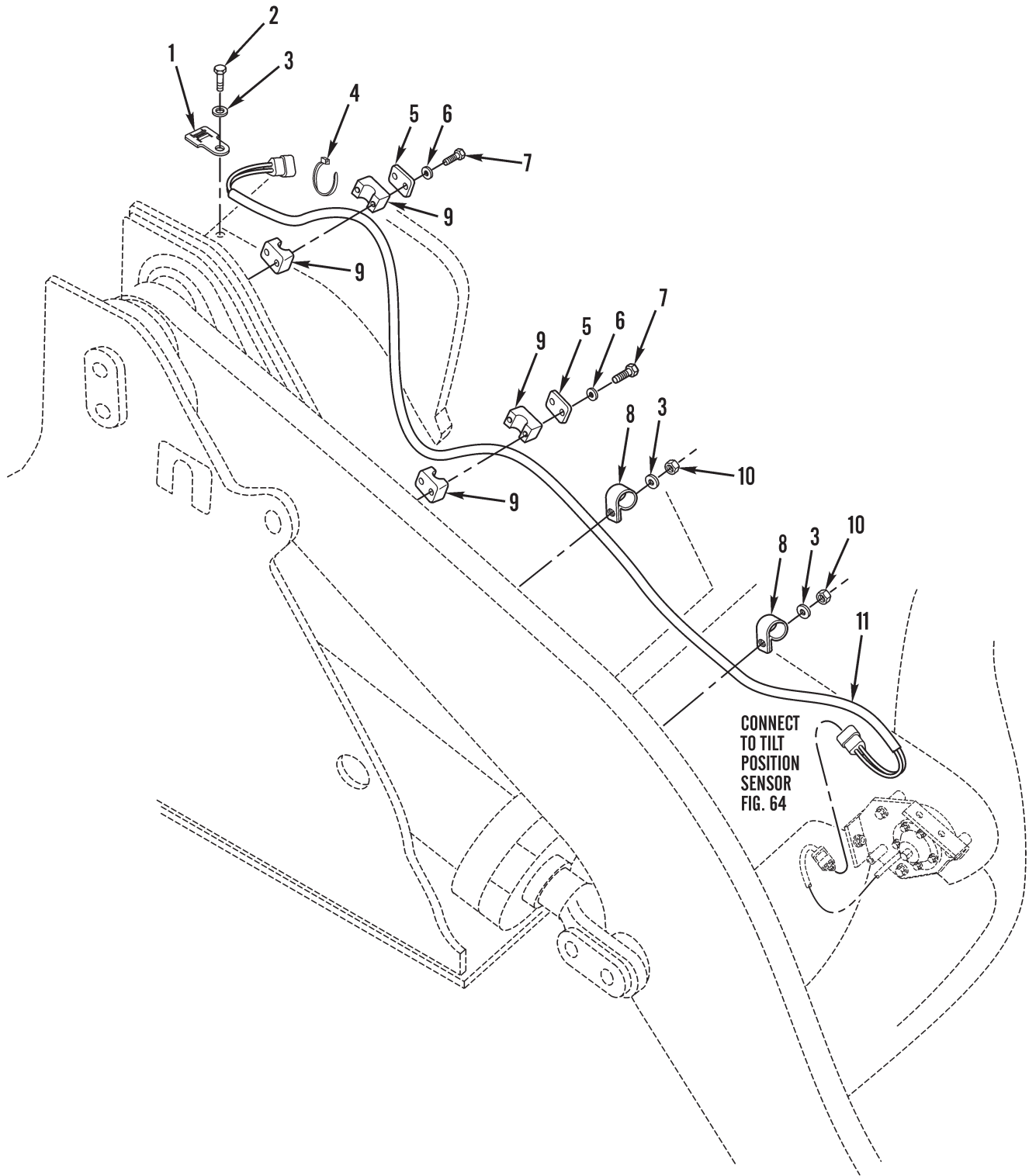

Figure 82. Coupler Wiring

(1) ITEM NO	(2) SMR CODE	(3) NSN	(4) CAGEC	(5) PART NUMBER	(6) DESCRIPTION AND USABLE ON CODES (UOC)	(7) QTY
					GROUP 0613 HULL OR CHASSIS WIRING HARNESS	
					FIG. 82 COUPLER WIRING	
1	PAOZZ	6150015652302	11083	2728345	WIRING HARNESS.....	1
2	PAOZZ	5975010589099	11083	3S-2093	STRAP.....	5
3	PFOZZ		11083	2184935	SUPPRESSOR,ARC.....	1

END OF FIGURE



CONNECT TO TILT POSITION SENSOR FIG. 64

Figure 83. Tilt Sensor Wiring

(1) ITEM NO	(2) SMR CODE	(3) NSN	(4) CAGEC	(5) PART NUMBER	(6) DESCRIPTION AND USABLE ON CODES (UOC)	(7) QTY
-------------------	--------------------	------------	--------------	-----------------------	--	------------

GROUP 0613 HULL OR CHASSIS WIRING
HARNESS

FIG. 83 TILT SENSOR WIRING

1	PAOZZ	5340015141843	11083	1305300	CLIP, SPRING TENSION.....	1
2	PAOZZ	5306013600928	11083	8T4137	BOLT, MACHINE M10 X 1.5 X 20MM.....	1
3	PAOZZ	5310013522753	11083	8T4121	WASHER, FLAT 11 X 21 X 2.5MM THK....	3
4	PAOZZ	5975010589099	11083	3S2093	STRAP.....	1
5	PAOZZ	5999013233832	11083	5V6439	PLATE, ELECTRICAL SH.....	2
6	PAOZZ	5310014151606	11083	9X8256	WASHER, FLAT 6.6 X 12 X 2MM.....	4
7	PAOZZ	5305013601705	11083	8C8451	SCREW, CAP, HEXAGON H M6 X 1 X 40MM..	4
8	PAOZZ	5342010643819	11083	9M8406	CLIP.....	3
9	PAOZZ	5340014384220	11083	4V1939	CLAMP, LOOP.....	4
10	PAOZZ	5310013527726	11083	8T4133	NUT, PLAIN, HEXAGON M10 X 1.15 THD...	2
11	PAOZZ	6150015585610	11083	2729822	WIRING HARNESS, BRAN SPECIAL PURPOSE, ELECTRICAL - TILT SENSOR....	1

END OF FIGURE

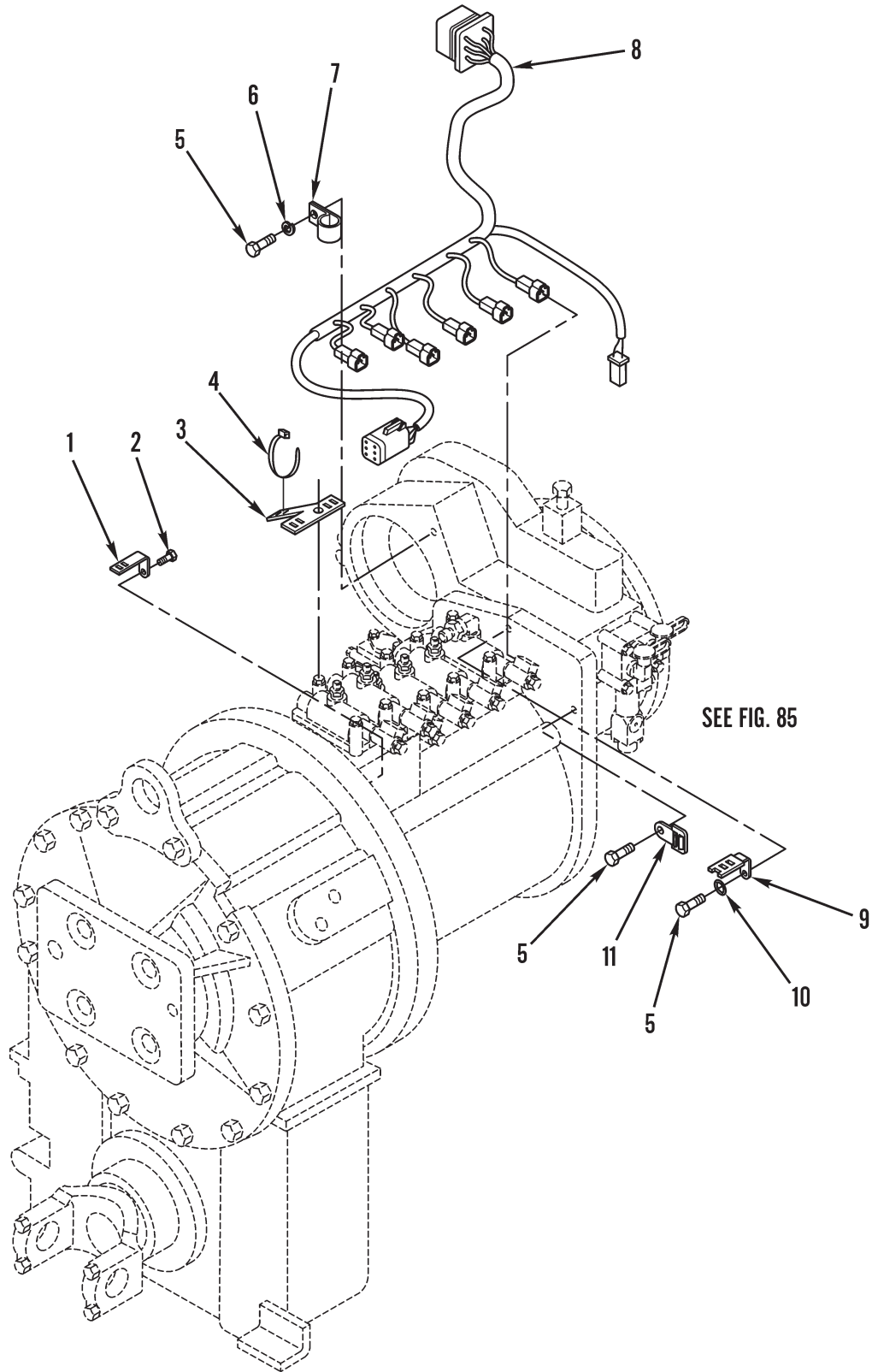

Figure 84. Transmission Harness

(1) ITEM NO	(2) SMR CODE	(3) NSN	(4) CAGEC	(5) PART NUMBER	(6) DESCRIPTION AND USABLE ON CODES (UOC)	(7) QTY
GROUP 0613 HULL OR CHASSIS WIRING HARNESS						
FIG. 84 TRANSMISSION HARNESS						
1	PFOZZ	5999015629791	11083	1862458	CLIP, ELECTRICAL.....	1
2	PAOZZ	5305014943913	11083	6V8212	SCREW, CAP, HEXAGON H M10 X 1.5 X 16 MM.....	1
3	PFOZZ	2590015631860	11083	1749603	BRACKET, T.....	3
4	PAOZZ	5975010589099	11083	3S-2093	STRAP.....	12
5	PAOZZ	5306013601704	11083	6V6317	SCREW, CAP, HEXAGON H M10 X 1.5 X 20 MM.....	3
6	PAOZZ	5310013600983	11083	6V5839	WASHER, FLAT 11 X 21 X 2.5MM THK....	5
7	PAOZZ	5340014299723	11083	5P4295	CLIP, RETAINING.....	1
8	PAOZZ	6150015586150	11083	2474863	CABLE ASSEMBLY.....	1
9	PAOZZ	5340014715243	11083	4P8134	CLIP, SPRING TENSION.....	2
10	PAOZZ	5310013029942	11083	8T7934	WASHER, FLAT 11 X 21 X 5MM THK.....	1
11	PAOZZ	5340015141843	11083	1305300	CLIP, SPRING TENSION.....	1

END OF FIGURE

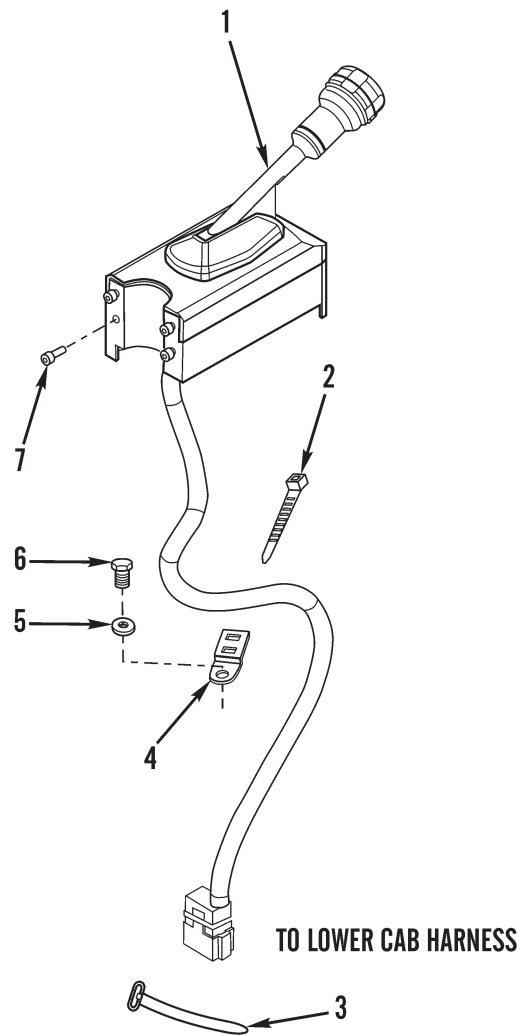

Figure 85. Transmission Control and Related Parts (Sheet 1 of 2)

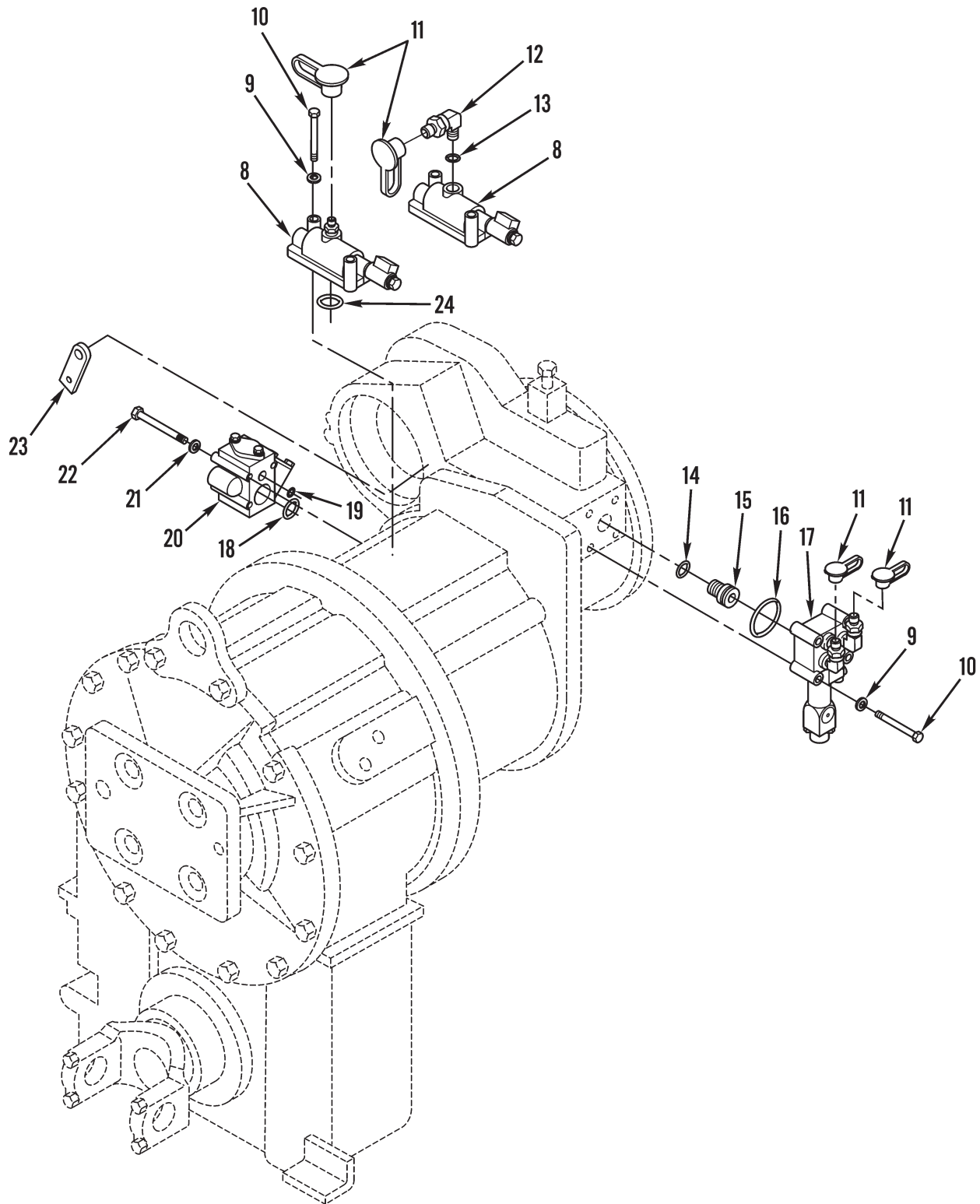

Figure 85. Transmission Control and Related Parts (Sheet 2 of 2)

(1) ITEM NO	(2) SMR CODE	(3) NSN	(4) CAGEC	(5) PART NUMBER	(6) DESCRIPTION AND USABLE ON CODES (UOC)	(7) QTY
-------------------	--------------------	------------	--------------	-----------------------	--	------------

GROUP 07 TRANSMISSION

GROUP 0705 TRANSMISSION SHIFTING
COMPONENTS

FIG. 85 TRANSMISSION CONTROL AND
RELATED PARTS

1	PAOZZ		11083	2995840	CONTROL ASSEMBLY, T.....	1
2	PAOZZ	5975010589099	11083	3S-2093	STRAP.....	1
3	PAOZZ	2815010534712	11083	7K1181	STRAP.....	1
4	PAOZZ	5999014708845	11083	4P7581	CLIP, ELECTRICAL.....	1
5	PAOZZ	5310013522753	11083	8T4121	WASHER, FLAT 11 X 21 X 2.5MM THK....	1
6	PAOZZ	5306013600928	11083	8T4137	BOLT, MACHINE M10 X 1.5 X 20MM.....	1
7	PAOZZ	5306015445917	11083	1341374	BOLT, MACHINE M5 X 0.8 X 20MM.....	4
8	PAOZZ	4810015511639	11083	2443114	SERVOVALVE, HYDRAULI.....	6
9	PAOZZ	5310004324064	11083	9M1974	WASHER, FLAT 8.8 X 16 X 2MM THK.....	13
10	PAOZZ	5305013601000	11083	8T0100	SCREW, CAP, HEXAGON H M8 X 1.25 X 60 MM.....	16
11	PAOZZ	5340011653715	11083	6V0852	CAP, PROTECTIVE, DUST.....	6
12	PAOZZ	4730014736582	11083	6V0484	ELBOW, TUBE TO HOSE.....	1
13	PAOZZ	5331013336444	11083	3J1907	O-RING.....	1
14	PFOZZ	5331015481301	11083	9X4609	O-RING.....	1
15	PFOZZ	4820015632186	11083	1481928	VALVE, SAFETY RELIEF.....	1
16	PAOZZ	5330005992067	11083	4F4097	PACKING, PREFORMED.....	1
17	PFOZZ	4820015633856	11083	2234434	VALVE, RELIEF, PRESSU RELIEF.....	1
18	PAOZZ	5331014381780	11083	6V4365	O-RING.....	1
19	PAOZZ	5330010794740	11083	0617540	SEAL, PLAIN.....	1
20	PFOZZ	4820015632264	11083	1305485	VALVE, SAFETY RELIEF RELIEF.....	1
21	PAOZZ	5310013600983	11083	6V5839	WASHER, LOCK 11 X 21 X 2.5MM THK....	5
22	PAOZZ	5306013646383	11083	8T0643	BOLT, MACHINE M10 X 1.5 X 80MM.....	3
23	PFOZZ	5340015635598	11083	1667265	BRACKET, MOUNTING.....	1
24	PAOZZ	5331010951254	11083	6D7889	O-RING.....	6

END OF FIGURE

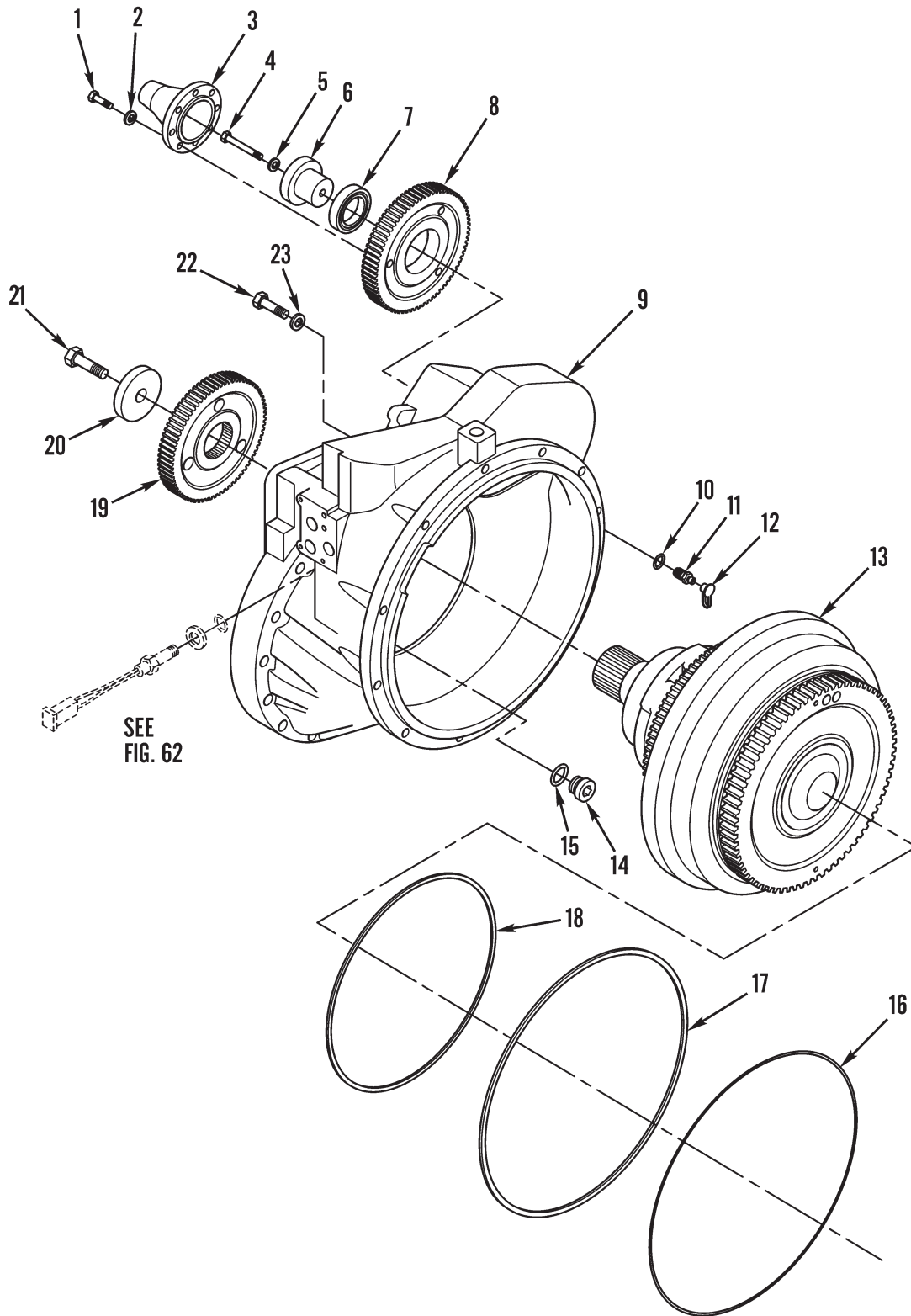

Figure 86. Torque Converter and Housing

(1) ITEM NO	(2) SMR CODE	(3) NSN	(4) CAGEC	(5) PART NUMBER	(6) DESCRIPTION AND USABLE ON CODES (UOC)	(7) QTY
GROUP 0708 TORQUE CONVERTER OR FLUID COUPLING						
FIG. 86 TORQUE CONVERTER AND HOUSING						
1	PAFZZ	5306013114592	OUF30	760 925	BOLT, MACHINE M10 X 1.5 X 30MM.....	8
2	PAFZZ	5310013600983	11083	6V5839	WASHER, FLAT.....	8
3	PPFZZ	3040015574667	11083	1226579	HOUSING, MECHANICAL.....	1
4	PAFZZ	5306014295265	11083	8T0281	BOLT, MACHINE M16 X 2 X 80MM.....	1
5	PAFZZ	5310015587614	11083	9X8268	WASHER, FLAT 17.5 X 30.5MM THK.....	1
6	PPFZZ	3040015585414	11083	1233205	SHAFT, SHOULDERED.....	1
7	PAFZA	3110011855089	11083	1F2771	BEARING.....	1
8	PPFZZ	3020015574708	11083	2431606	GEAR 67 TEETH - PUMP DRIVE.....	1
9	PPFZZ	2520015574297	11083	2433725	HOUSING PART, TRANSM TORQUE CONVERTER.....	1
10	PAFZZ	5331013336444	11083	3J1907	O-RING.....	1
11	PAFZZ	4730011641777	78357	5414-3	COUPLING HALF, QUICK.....	1
12	PAFZZ	5340011653715	11083	6V0852	CAP, PROTECTIVE, DUST.....	1
13	PAFLL	2520015708922	11083	2431604	TORQUE CONVERTER, VE VEHICULAR - WITH FREEWHEEL STATOR.....	1
14	PAFZZ	5365004520344	11083	9S8009	PLUG, MACHINE THREAD.....	2
15	PAFZZ	5330009333305	11083	4K1388	SEAL, CONNECTOR TUBE.....	2
16	PAFZZ	5325014377629	11083	1T1639	RING, RETAINING.....	1
17	PAFZZ	5331014735216	11083	1448299	O-RING.....	1
18	PAFZZ	5330003675650	11083	3P0647	PACKING, PREFORMED.....	1
19	PPFZZ	3020015577293	11083	2379059	GEAR 66 TEETH.....	1
20	PPFZZ	5330015575345	11083	1S5596	RETAINER.....	1
21	PAFZZ	5305007195238	80204	B1821BH050F200N	SCREW, CAP, HEXAGON H 1/2 20 X 2 IN..	1
22	PAFZZ	5306010949106	11083	0S1590	BOLT, MACHINE 3/8-16 X 2 IN.....	8
23	PAFZZ	5310001174788	11083	5M2894	WASHER, FLAT 10.2 X 18.5 X 2.5 MM THK.....	8

END OF FIGURE

5
6 THRU 8

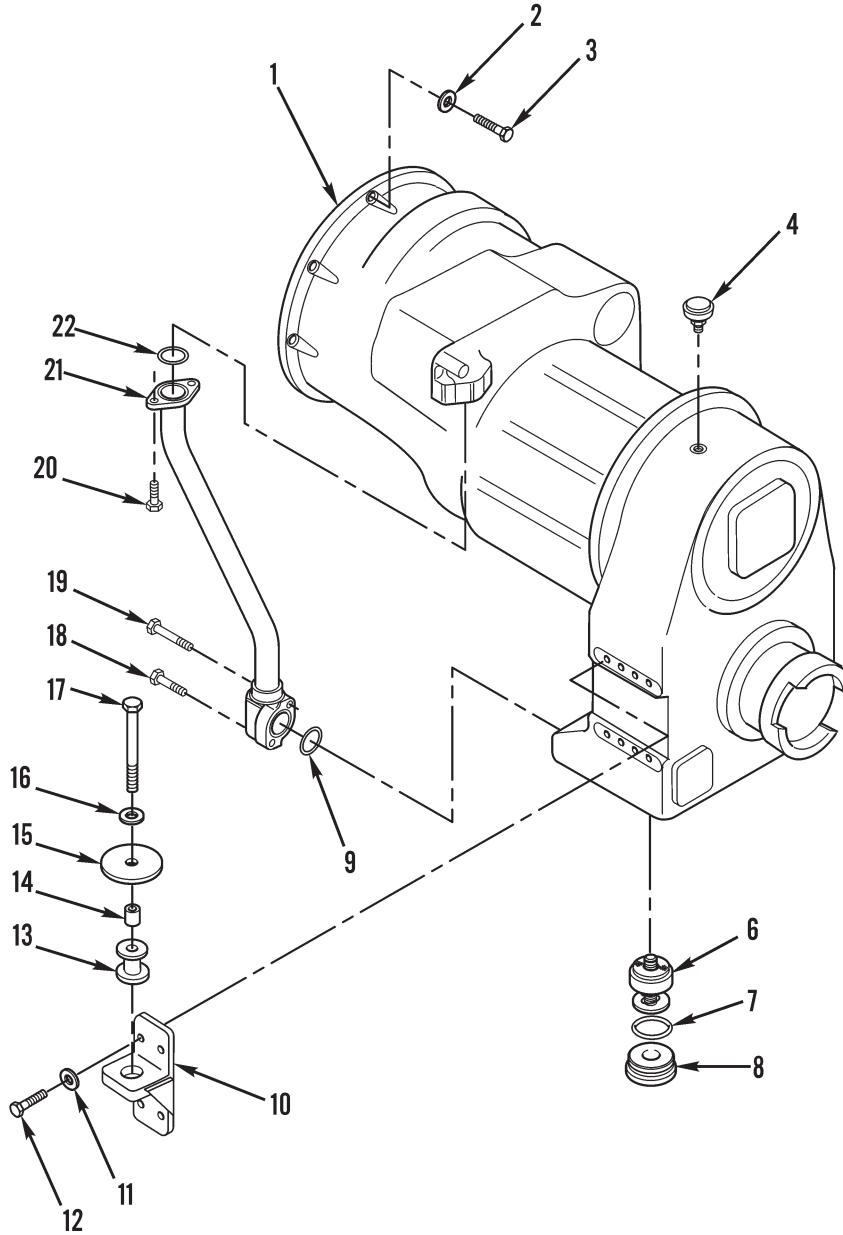

Figure 87. Transmission and Transmission Mounts

(1) ITEM NO	(2) SMR CODE	(3) NSN	(4) CAGEC	(5) PART NUMBER	(6) DESCRIPTION AND USABLE ON CODES (UOC)	(7) QTY
GROUP 0710 TRANSMISSION ASSEMBLY (HYDRAULIC), (HYDRO STATIC), (TORQUAMATIC), (CROSS-DRIVE), AND ASSOCIATED PARTS						
FIG. 87 TRANSMISSION AND TRANSMISSION MOUNTS						
1	PAFHH	2520015708911	11083	2436733	TRANSMISSION, HYDRAU.....	1
2	PAFZZ	5310012866079	11083	8T4896	WASHER, FLAT 10.2 X 18.5 X 2.5 MM THK.....	11
3	PAFZZ	5306015584132	11083	1653927	BOLT, MACHINE 22 X 35 X 3.5MM THK...	11
4	PAOZZ	2520011640077	11083	9G5127	BREATHER.....	1
5	PPFZZ	4820015630340	11083	1381509	COCK, POPPET DRAIN.....	1
6	PAOZZ		11083	1921023	.COCK, POPPET DRAIN.....	1
7	PAOZZ	5330009309407	11083	7M8485	.SEAL, ADAPTER, MOTOR.....	1
8	PAFZZ	5365015444522	11083	1381510	.PLUG, MACHINE THREAD.....	1
9	PAFZZ	5330010532691	11083	1P3707	PACKING, PREFORMED.....	1
10	PAFZZ	5340015584351	11083	1384144	BRACKET, MOUNTING.....	2
11	PAFZZ	5310014714482	11083	8T4123	WASHER, FLAT 22 X 35 X 3.5MM THK....	8
12	PAFZZ	5306014309030	11083	7X2563	BOLT, MACHINE M20 X 2.5 X 60MM.....	8
13	PAFZZ	5340014299834	11083	6Y9960	MOUNT, RESILIENT, GEN.....	2
14	PAFZZ	5365014310866	11083	9W7385	SPACER, SLEEVE.....	2
15	PAFZZ	5365015585448	11083	3E4888	SPACER, PLATE 32 X 144 X 12MM THK...	2
16	PAFZZ	5310014138769	11083	8T4167	WASHER, FLAT 26 X 44 X 4MM THK.....	2
17	PAFZZ	5306014734495	11083	8T4649	BOLT, SHOULDER M24 X 3 X 140MM.....	2
18	PAFZZ	5305015553879	11083	6V3823	SCREW, CAP, HEXAGON H M12 X 1.75 X 60MM.....	1
19	PAFZZ	5305015632776	11083	8T0372	SCREW, MACHINE M12 X 1.75 X 90MM....	1
20	PAFZZ	5306014481550	11083	6V3668	BOLT, MACHINE M12 X 1.75 X 30MM.....	2
21	PPFZZ	4710015630045	11083	2452711	TUBE ASSEMBLY, METAL.....	1
22	PAFZZ	5331008067027	11083	5F8000	O-RING.....	1

END OF FIGURE

12
13 AND 14

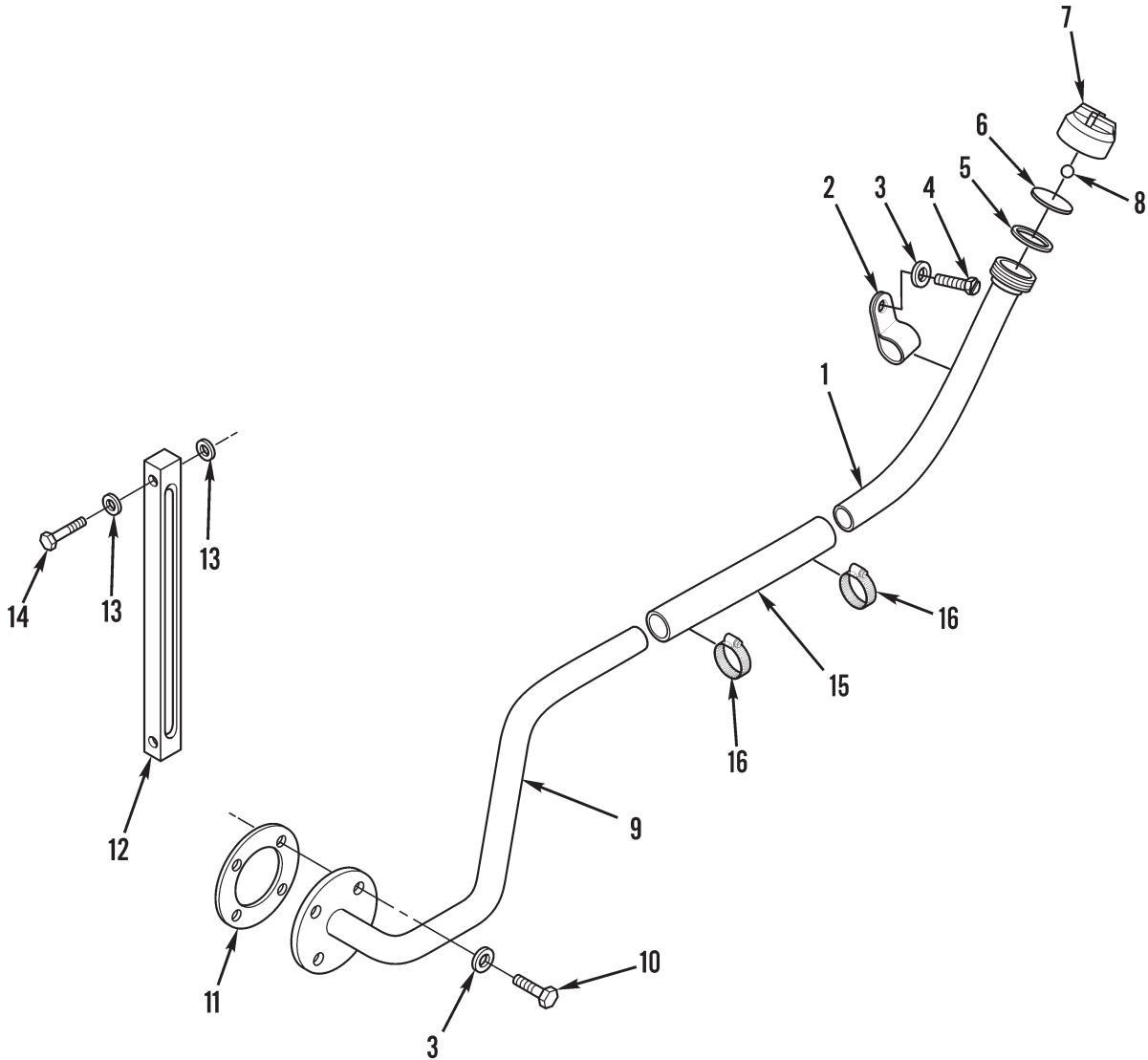

Figure 88. Transmission Fill/Check Tube and Sight Gage

(1) ITEM NO	(2) SMR CODE	(3) NSN	(4) CAGEC	(5) PART NUMBER	(6) DESCRIPTION AND USABLE ON CODES (UOC)	(7) QTY
GROUP 0721 COOLERS, PUMPS, MOTORS						
FIG. 88 TRANSMISSION FILL/CHECK TUBE AND SIGHT GAGE						
1	PFOZZ		11083	2986501	TUBE ASSEMBLY, META.....	1
2	PAOZZ	5340010608686	11083	7D7233	CLAMP, LOOP.....	2
3	PAOZZ	5310013522753	11083	8T4121	WASHER, FLAT 11 X 21 X 2.5MM THK....	6
4	PAOZZ	5306013600928	11083	8T4137	BOLT, MACHINE.....	2
5	PAOZZ	5330008489950	11083	9H6454	GASKET.....	1
6	PAOZZ	2520010288096	11083	6H5139	PLATE, PRESSURE.....	1
7	PAOZZ	2940010269533	11083	5K1568	CAP, FILTER.....	1
8	PAOZZ	3110000119935	11083	4B9782	BALL, BEARING.....	1
9	PAOZZ		11083	2986500	HOSE ASSEMBLY, META.....	1
10	PAOZZ	5305013981284	11083	8T4195	SCREW, CAP, HEXAGON H M10 X 1.5 X 30 MM.....	4
11	PAOZZ	5330009298152	11083	2S4750	GASKET.....	1
12	PFOZZ	6680015631746	11083	1346635	INDICATOR, SIGHT, LIQ POWERTRAIN OIL LEVEL.....	1
13	PAOZA	5331009489774	11083	5J2974	.O-RING.....	4
14	PAOZZ	5306015434959	11083	1228353	.BOLT, MACHINE.....	2
15	PAOZZ		11083	9S9421	HOSE, NONMETALLIC.....	2
16	PAOZZ	4730002043491	58536	A-A-52506-F-32	CLAMP, HOSE.....	2

END OF FIGURE

1	21
2 THRU 29	22 AND 23

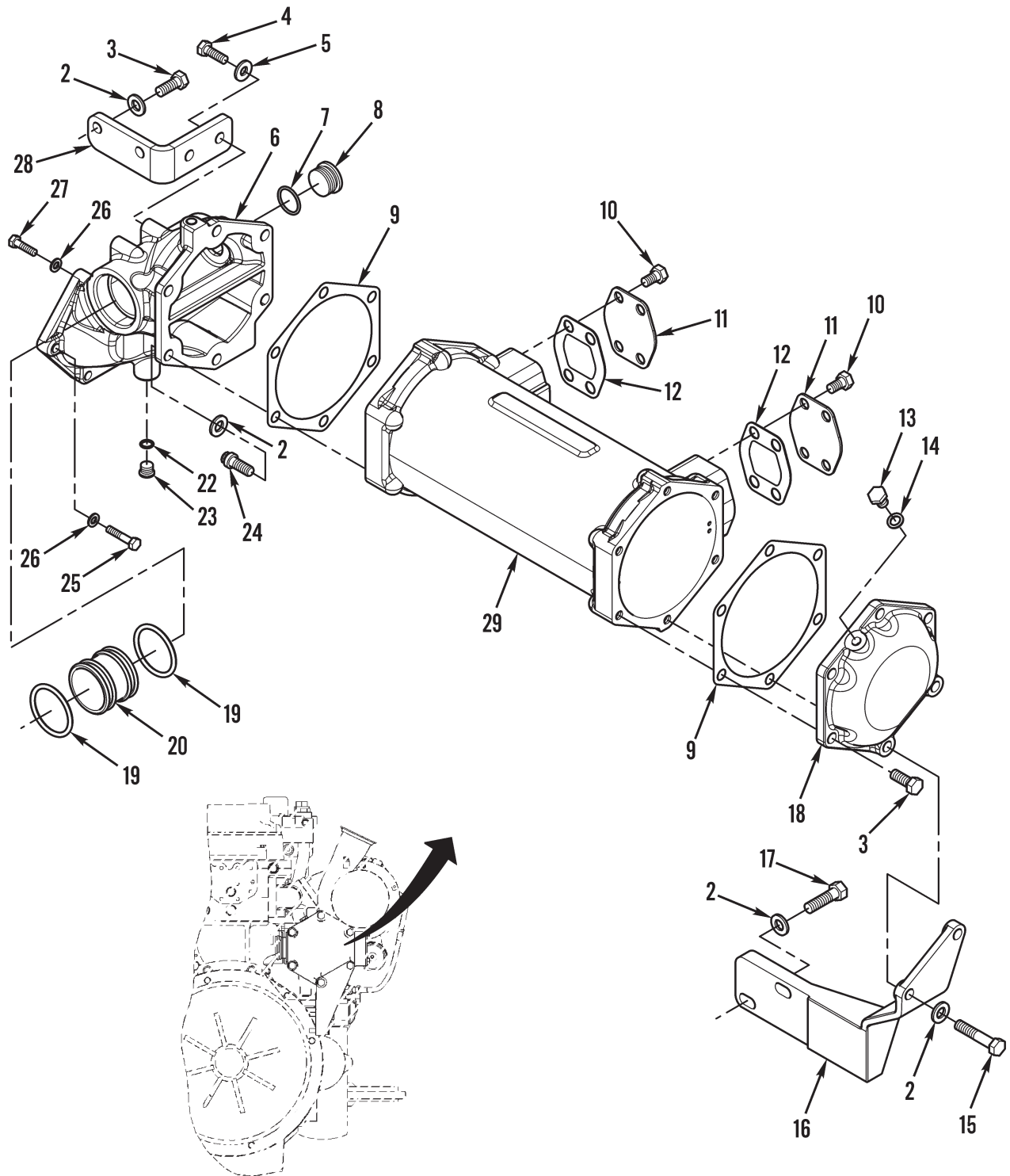

Figure 89. Transmission Oil Cooler

(1) ITEM NO	(2) SMR CODE	(3) NSN	(4) CAGEC	(5) PART NUMBER	(6) DESCRIPTION AND USABLE ON CODES (UOC)	(7) QTY
-------------------	--------------------	------------	--------------	-----------------------	--	------------

GROUP 0721 COOLERS, PUMPS, MOTORS

FIG. 89 TRANSMISSION OIL COOLER

1	A0000		11083	2323120	COOLER, FLUID, TRANSM TRANSMISSION...	1
2	PAOZZ	5310010980624	11083	5P8245	.WASHER, FLAT 13.5 X 25.5 X 3MM.....	12
3	PAOZZ	5306014481550	11083	6V3668	.BOLT, MACHINE M12 X 1.75 X 30MM....	6
4	PAOZZ	5306013114592	0UF30	760 925	.BOLT, MACHINE M10 X 1.5 X 30MM.....	2
5	PAOZZ	5310014741623	11083	3E4353	.WASHER, SEAL 11 X 25 X 3MM.....	2
6	PFOZZ	2930015554671	11083	2323116	.MANIFOLD, FLUID COO TRANSMISSION	1
					OIL COOLER.....	
7	PAOZZ	5331013512742	11083	6V5064	.O-RING.....	1
8	PAOZZ	5365011661573	11083	9S9334	.PLUG, MACHINE THREAD.....	1
9	PFOZZ	5330009362162	11083	2S0795	.GASKET.....	2
10	PAOZZ	5306015742502	11083	2U2624	.BOLT, MACHINE M12.....	8
11	PFOZZ	5340015553772	11083	3H5523	.COVER, ACCESS TRANSMISSION OIL	2
					COOLER.....	
12	PAOZZ	5330011878622	11083	3J5553	.GASKET.....	2
13	PAOZZ	5365009385568	11083	8M9307	.PLUG, MACHINE THREAD TRANSMISSION	1
					OIL COOLER.....	
14	PAOZZ	5310003627988	11083	6F7062	.WASHER, FLAT 12.7 X 19.05 X 1.83...	1
15	PAOZZ		11083	1608748	.BOLT, MACHINE M12 X 1.75 X 60MM....	2
16	PPFZZ	5340015744687	11083	3080950	.BRACKET, HOUSING.....	1
17	PAOZZ	5306008744001	11083	6H1717	.BOLT, MACHINE 1/2-13 X 1.25 IN.....	2
18	PFOZZ	5340015557427	11083	8S4304	.COVER, ACCESS TRANSMISSION OIL	1
					COOLER.....	
19	PAOZZ	5330013184546	11083	2N5243	.SEAL, PLAIN ENCASED.....	2
20	PAOZZ	4730014669273	11083	1245043	.COUPLING, TUBE.....	1
21	A0OZZ		11083	2416168	.PLUG ASSEMBLY.....	1
22	PAOZZ	5331013515544	11083	6V-3250	..O-RING.....	1
23	PAOZZ	5365004114584	11083	9S-4191	..PLUG, MACHINE THREAD.....	1
24	PFOZZ	5306015557051	11083	1712438	.BOLT, MACHINE M12 X 1.75 X 30MM....	6
25	PAOZZ	5305013601993	11083	6V5219	.SCREW, CAP, HEXAGON H M12 X 1.25 X	3
					40MM.....	
26	PAOZZ	5310004324064	11083	9M1974	.WASHER, FLAT 8.8 X 16 X 2MM.....	5
27	PAOZZ	5306013600929	11083	6V2317	.BOLT, MACHINE M8 X 1.25 X 30MM....	2
28	PFOZZ	5340015553834	11083	2313178	.BRACKET, ANGLE.....	1
29	PAOZZ	2815015556256	11083	1873523	.HOUSING, OIL COOLER TRANSMISSION	1
					OIL COOLER.....	

END OF FIGURE

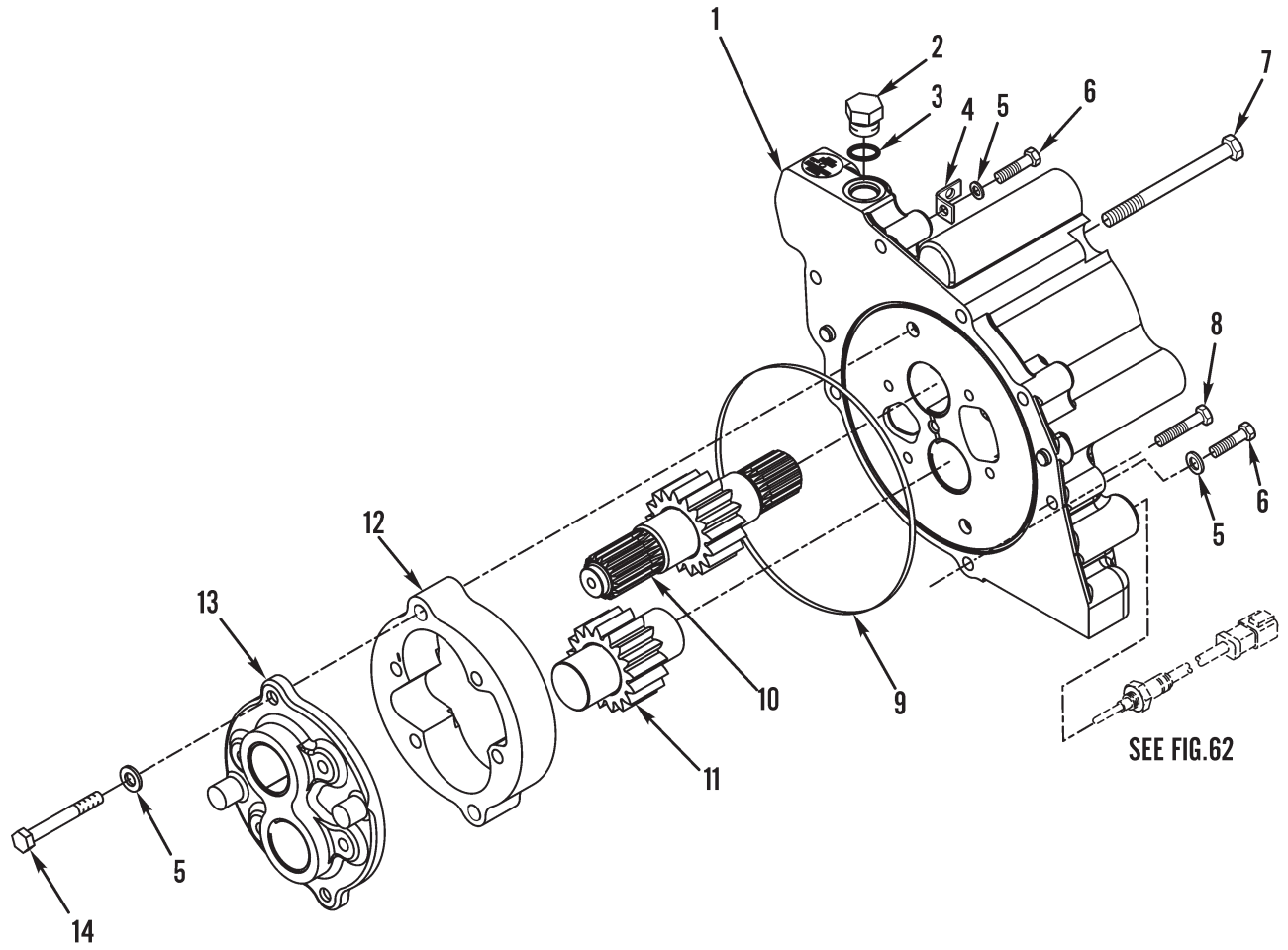

Figure 90. Transmission Oil Pump (Gear Pump)

(1) ITEM NO	(2) SMR CODE	(3) NSN	(4) CAGEC	(5) PART NUMBER	(6) DESCRIPTION AND USABLE ON CODES (UOC)	(7) QTY
GROUP 0721 COOLERS, PUMPS, MOTORS						
FIG. 90 TRANSMISSION OIL PUMP (GEAR PUMP)						
1	PAFHH	2815015708912	11083	2418687	HOUSING,OIL PUMP AS TRANSMISSION OIL PUMP MANIFOLD.....	1
2	PAFZZ	5365010530180	11083	9S4190	PLUG,MACHINE THREAD.....	1
3	PAFZZ	5331009390687	11083	2M9780	PACKING,PREFORMED PART OF KIT P/N 2006282.....	1
4	PAFZZ	5340015556349	11083	1279323	BRACKET,MOUNTING.....	1
5	PAFZZ	5310013600983	11083	6V5839	WASHER,LOCK 11 X 21 X 2.5MM THK....	6
6	PAFZZ	5306014734065	11083	1416348	BOLT,MACHINE M10 X 65MM.....	2
7	PAFZZ	5306015239846	11083	7X2544	BOLT,MACHINE M10 X 1.5 X 104MM.....	1
8	PAFZZ	5306013601997	11083	6V5230	SCREW,CAP,HEXAGON H M10 X 1.5 X 60 MM.....	14
9	PAFZZ	5330011573402	11083	9M5024	PACKING,PREFORMED.....	1
10	PAFZZ	3040015653025	11083	2430505	GEAR AND SHAFT ASSE GEARS.....	1
11	PAFZZ	3040015593209	11083	2430507	GEAR AND SHAFT ASSE.....	1
12	PAFZZ	3040015593220	11083	2430572	HOUSING,MECHANICAL DRIVE.....	1
13	PAFZZ	4320015651384	11083	1279094	COVER,HYDRAULIC,PUM TRANSMISSION OIL PUMP.....	1
14	PAFZZ	5305013601995	11083	6V5815	SCREW,CAP,HEXAGON H M10 X 1.5 X 75 MM.....	6

END OF FIGURE

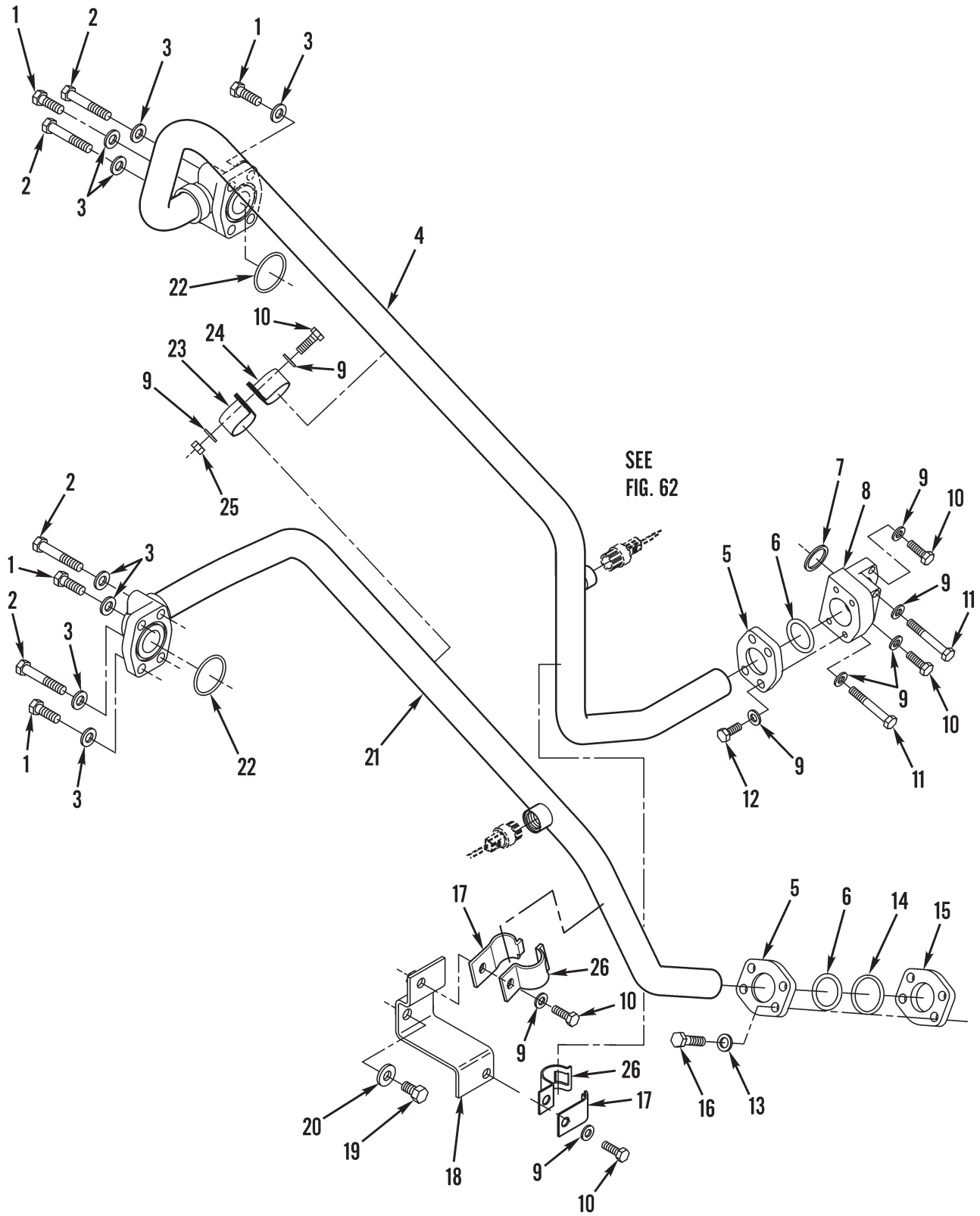

Figure 91. Transmission Oil Cooler Lines

(1) ITEM NO	(2) SMR CODE	(3) NSN	(4) CAGEC	(5) PART NUMBER	(6) DESCRIPTION AND USABLE ON CODES (UOC)	(7) QTY
GROUP 0721 COOLERS, PUMPS, MOTORS						
FIG. 91 TRANSMISSION OIL COOLER LINES						
1	PAOZZ	5306014734526	11083	8T4956	BOLT, MACHINE M12 X 1.75 X 35MM.....	4
2	PAOZZ	5306014293172	11083	8T4648	BOLT, MACHINE M12 X 1.75 X 70MM.....	4
3	PAOZZ	5310010980624	11083	5P8245	WASHER, FLAT 13.5 X 25.5 X 3MM.....	8
4	PAOZZ	4710015583364	11083	2369036	TUBE ASSEMBLY, METAL.....	1
5	PFOZZ	4730015556318	11083	1580496	FLANGE, PIPE.....	2
6	PFOZZ	5331002976320	11083	4F7389	O-RING.....	2
7	PFOZZ	5331009136144	11083	4J0520	O-RING.....	1
8	PFOZZ	4730015553692	11083	2426122	ELBOW, PIPE.....	1
9	PAOZZ	5310013522753	11083	8T4121	WASHER, FLAT 11 X 21 X 2.5MM THK....	12
10	PAOZZ	5305013981284	11083	8T4195	SCREW, CAP, HEXAGON H M10 X 1.5 X 30 MM.....	5
11	PAOZZ	5306014398526	11083	8T5005	SCREW, MACHINE M10 X 1.5 X 70MM.....	2
12	PAOZZ	5306013601634	11083	8T4136	BOLT, MACHINE M10 X 1.50 X 25MM.....	4
13	PAOZZ	5310014742038	11083	7X3392	WASHER, FLAT 13.5 X 22.5 X 3MM THK..	4
14	PFOZZ	5330010600308	11083	1P3705	SEAL RECTANGULAR.....	1
15	PFOZZ	4730015583587	11083	1580495	FLANGE, PIPE ONE PIECE.....	1
16	PAOZZ	5306014734515	11083	8T4184	BOLT, MACHINE M12 X 1.75 X 45MM.....	4
17	PFOZZ	5342012968891	11083	7S8920	CLAMP, UNIQUE.....	2
18	PFOZZ		11083	2865763	BRACKET, MOUNTING.....	1
19	PAOZZ	5306014294061	11083	8T9384	BOLT, CLOSE TOLERANC 1/2-13 X 0.875 IN.....	1
20	PAOZZ	5310010976720	11083	5P1076	WASHER, SHOULDERED A 13.5 X 30 X 4MM THK.....	1
21	PAOZZ	4710015585689	11083	2369006	TUBE ASSEMBLY, METAL.....	1
22	PFOZZ	5331009226275	11083	4J0525	O-RING.....	2
23	PAOZZ	5340002690841	11083	2L2685	CLAMP, LOOP.....	1
24	PFOZZ	5340011577450	11083	4D2886	CLAMP, LOOP.....	1
25	PAOZZ	5310013527726	11083	8T4133	NUT, PLAIN, HEXAGON M10 X 1.15 THD...	1
26	PAOZZ	5340012978910	11083	7S8921	CLIP, SPRING TENSION.....	2

END OF FIGURE

14	28	30	33
15 THRU 21	29	31 AND 32	34 AND 35

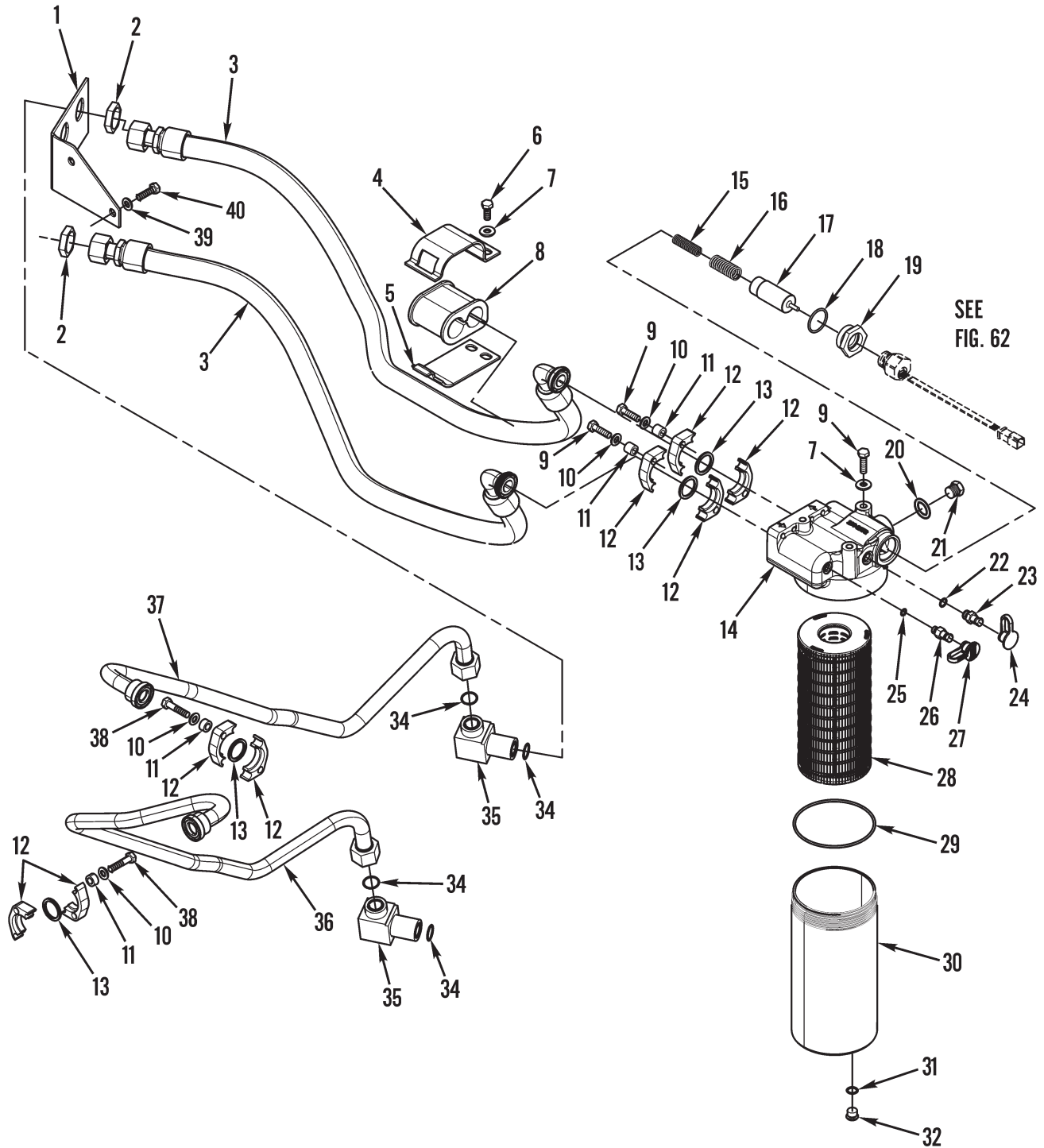

Figure 92. Transmission Filter and Lines (Sheet 1 of 2)

42	53
43 AND 44	54 THRU 56

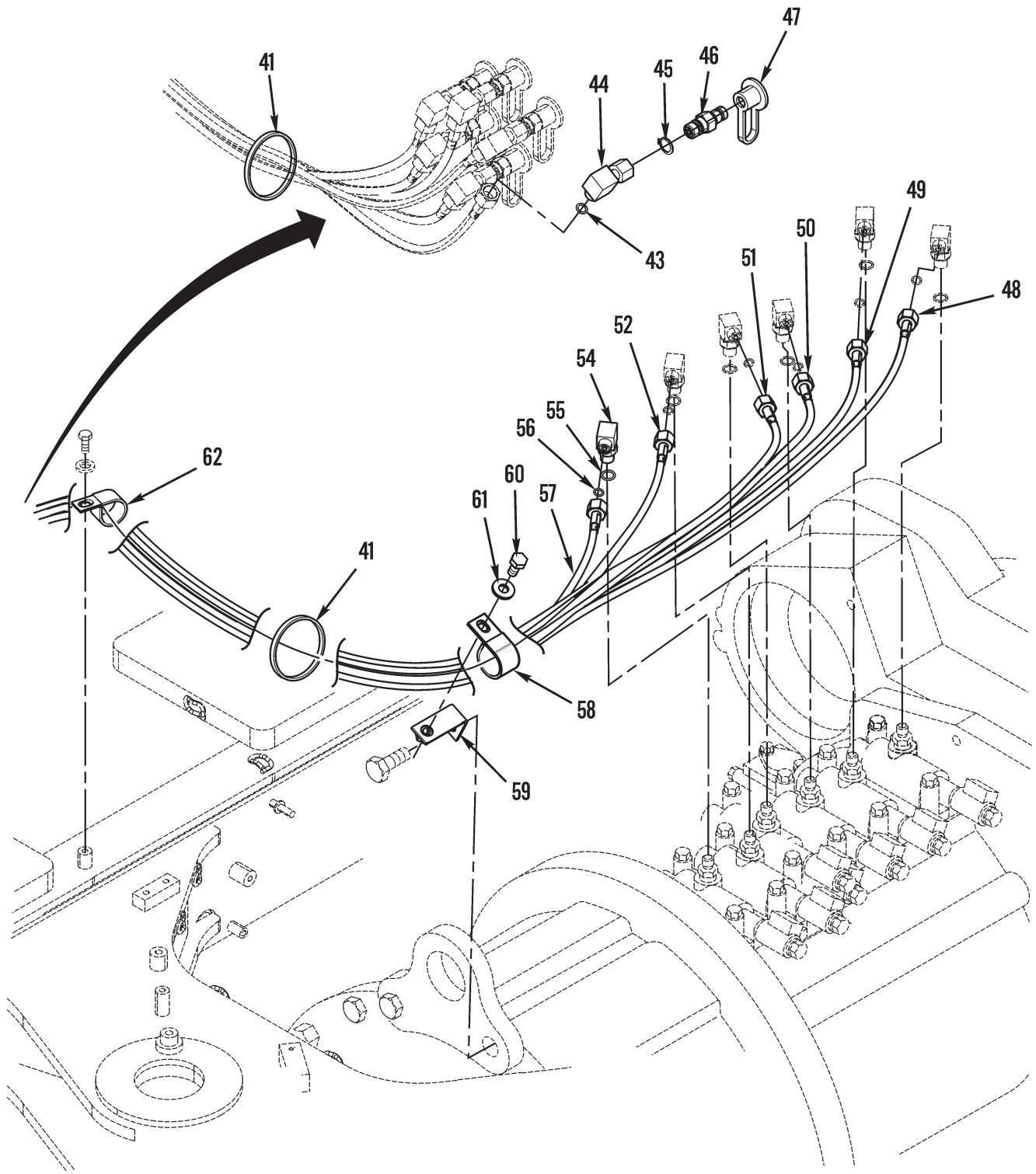

Figure 92. Transmission Filter and Lines (Sheet 2 of 2)

(1) ITEM NO	(2) SMR CODE	(3) NSN	(4) CAGEC	(5) PART NUMBER	(6) DESCRIPTION AND USABLE ON CODES (UOC)	(7) QTY
GROUP 0721 COOLERS, PUMPS, MOTORS						
FIG. 92 TRANSMISSION FILTER AND LINES						
1	PFOZZ	5340015631866	11083	2769778	BRACKET, MOUNTING.....	1
2	PAOZZ	4730014732114	11083	6V9172	NUT, UNION 1 7/16 - 12 THD.....	2
3	PAOZZ	4720015650957	11083	2769775	HOSE ASSEMBLY, NONME.....	2
4	PAOZZ	5340011668188	11083	7G5985	CLIP, SPRING TENSION.....	1
5	PAOZZ	5340011558883	11083	7G5984	CLIP, SPRING TENSION.....	1
6	PAOZZ	5306013601634	11083	8T4136	BOLT, MACHINE M10 X 1.5 X 25MM.....	2
7	PAOZZ	5310014309036	11083	7X7729	WASHER, FLAT 11 X 25 X 3MM THK.....	6
8	PAOZZ	5325011576842	11083	7G5986	GROMMET, NONMETALLIC.....	1
9	PAOZZ	5306013601996	11083	8T4196	SCREW, CAP, HEXAGON H M10 X 1.5 X 35MM.....	11
10	PAOZZ	5310013522753	11083	8T4121	WASHER, FLAT 11 X 21 X 2.5MM THK....	16
11	PAOZZ	5365015055443	11083	133-3260	SPACER, STRAIGHT 11 X 19 X 6MM THK..	8
12	PFOZZ	4730015450590	11083	8C3206	FLANGE, PIPE HALF.....	8
13	PAOZZ	5331009136144	11083	4J0520	O-RING.....	4
14	PFOZZ	2940015630327	11083	2662271	HEAD, FLUID FILTER TRANSMISSION.....	1
15	PFOZZ	5360015632239	11083	1332198	.SPRING, HELICAL, COMP INNER.....	1
16	PAOZZ	5360009503397	11083	7M1297	.SPRING, VALVE, RELIEF OUTER.....	1
17	PFOZZ	5340015630292	11083	7G4998	.SEAT, HELICAL COMPRE.....	1
18	PAOZZ	5331004293542	11083	2S4078	.O-RING.....	1
19	PFOZZ	5310015635682	11083	3T9549	.NUT, PLAIN, CLINCH.....	1
20	PAOZZ	5331009448281	11083	3D2824	.O-RING.....	1
21	PAOZZ	5365010643790	11083	9S8008	.PLUG, O-RING.....	1
22	PAOZZ	5331013336444	11083	3J1907	O-RING.....	7
23	PAOZZ	4730011641777	78357	5414-3	COUPLING HALF, QUICK.....	1
24	PAOZZ	5340011653715	11083	6V0852	CAP, PROTECTIVE, DUST.....	1
25	PAOZZ	5331010491292	81346	ASTM D2000 M6BG9 10	O-RING.....	1
26	PAOZZ	4820013512951	11083	8C3446	VALVE, BLEEDER, HYDRA.....	1
27	PAOZZ	2520014382112	11083	8C3447	CAP, DUST, PROPELLER.....	1
28	PAOZZ	2940015652115	11083	1R1809	FILTER ELEMENT, FLU HYDRAULIC.....	1
29	PFOZZ	5331015631771	11083	1300229	.O-RING.....	1
30	PFOZZ		11083	3215967	COVER, FLUID FILTER.....	1
31	PAOZZ	5331013336444	11083	3J1907	.O-RING.....	1
32	PAOZZ	5365010360010	11083	9S8004	.PLUG, MACHINE THREAD.....	1
33	AOOZZ		11083	1645577	ELBOW ASSEMBLY.....	2
34	PAOZZ	5330014381387	11083	5K9090	.GASKET.....	2
35	PAOZZ	4730015147075	11083	6V8984	.ELBOW, PIPE.....	1
36	PFOZZ	4710015631845	11083	2769776	TUBE ASSEMBLY, META.....	1
37	PFOZZ	4710015633855	11083	2769777	TUBE ASSEMBLY, META.....	1
38	PAOZZ	5306014149639	11083	8T-4182	BOLT, SHOULDER M10 X 1.5 X 45MM.....	8
39	PAOZZ	5310013600983	11083	6V5839	WASHER, LOCK 11 X 21 X 2.5MM THK....	2
40	PAOZZ	5305013601990	11083	6V3822	SCREW, CAP, HEXAGON H M10 X 1.5 X 35 MM.....	2
41	PAOZZ	2815010534712	11083	7K1181	STRAP.....	2
42	AOOZZ		11083	1488351	ELBOW ASSEMBLY.....	6
43	PAOZZ	5331008558059	11083	4J5477	.O-RING.....	1
44	PAOZZ	4730014714238	11083	6V9849	.ELBOW, SWIVEL FLANGE.....	1

(1) ITEM NO	(2) SMR CODE	(3) NSN	(4) CAGEC	(5) PART NUMBER	(6) DESCRIPTION AND USABLE ON CODES (UOC)	(7) QTY
45	PFOZZ	5325015556510	11083	1704735	RING, RETAINING.....	6
46	PFOZZ	5340015555351	11083	1856250	PLUG, VENT.....	6
47	PAOZZ	5340011653715	11083	6V0852	CAP, PROTECTIVE, DUST.....	6
48	PFOZZ	4720015554661	11083	2900677	HOSE ASSEMBLY, NONME TMSN CLUTCH 6, 1ST GEAR PRESS.....	1
49	PFOZZ	4720015554432	11083	2900676	HOSE ASSEMBLY, NONME TMSN CLUTCH 5, 2ND GEAR PRESS.....	1
50	PFOZZ	4720015559384	11083	2900675	HOSE ASSEMBLY, NONME TMSN CLUTCH 4, 3RD GEAR PRESS.....	1
51	PFOZZ	4720015558865	11083	2900674	HOSE ASSEMBLY, NONME TMSN CLUTCH 3, 4TH GEAR PRESS.....	1
52	PFOZZ	4720015555129	11083	2900673	HOSE ASSEMBLY, NONME TMSN CLUTCH 2, FORWARD PRESS.....	1
53	AOZZ		11083	1488368	ELBOW ASSEMBLY.....	6
54	PAOZZ	4730014380756	11083	6V8627	.ELBOW, TUBE.....	1
55	PAOZZ	5331008558059	11083	4J5477	.O-RING.....	1
56	PAOZZ	5331013336444	11083	3J1907	.O-RING.....	1
57	PFOZZ	4720015553639	11083	2900672	HOSE ASSEMBLY, NONME TMSN CLUTCH 1, REVERSE PRESS.....	1
58	PAOZZ	5340012983216	75272	COV-1913	CLAMP, LOOP.....	1
59	PFOZZ	5340015556349	11083	1279323	BRACKET, MOUNTING.....	1
60	PAOZZ	5306013600928	11083	8T4137	BOLT, MACHINE M10 X 1.5 X 20MM.....	1
61	PAOZZ	5331008558059	11083	4J5477	O-RING.....	6
62	PAOZZ	5340011494428	11083	5P7854	CLAMP, LOOP.....	1

END OF FIGURE

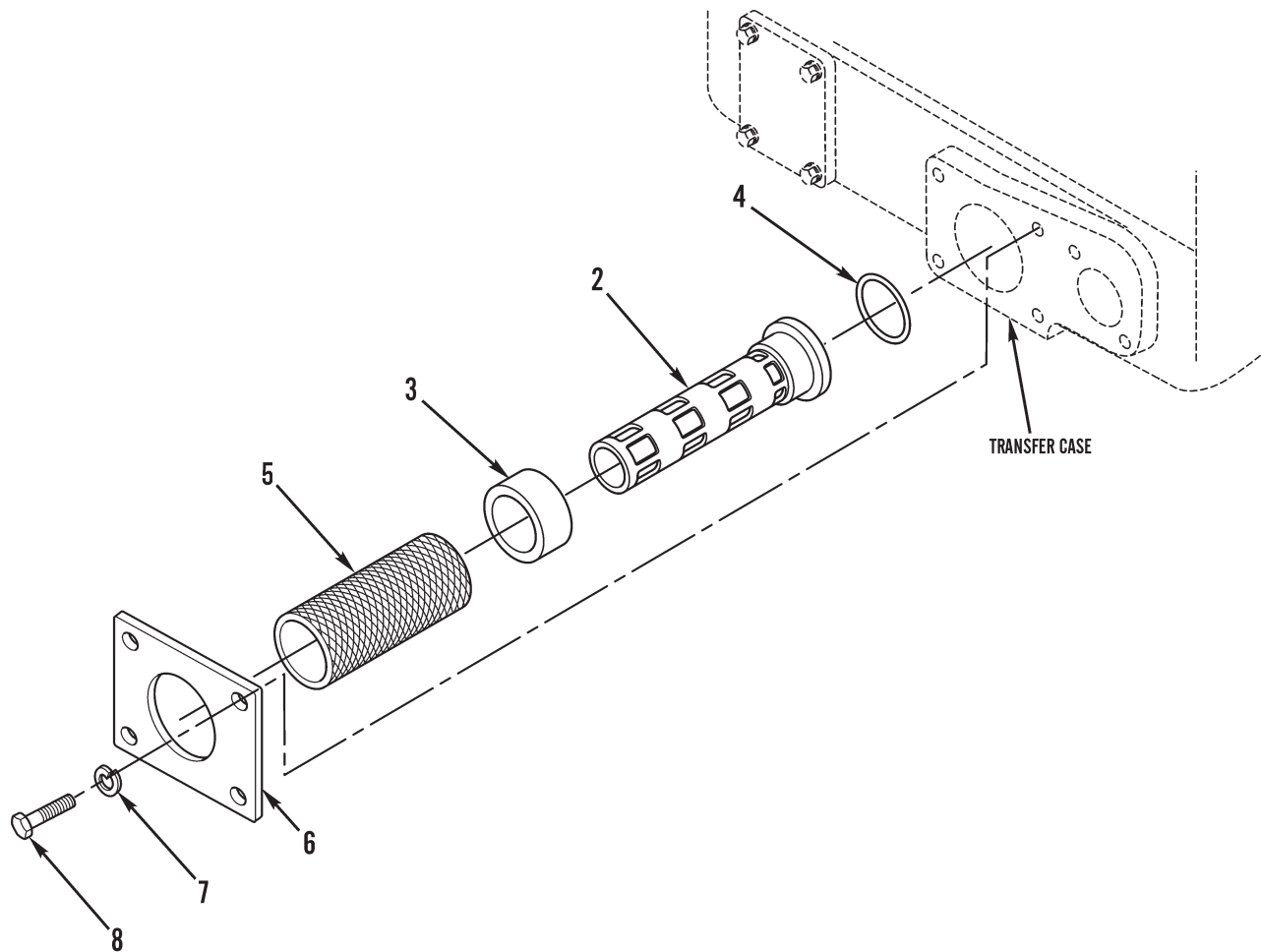
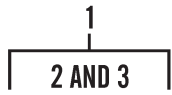

Figure 93. Magnetic Screen

(1) ITEM NO	(2) SMR CODE	(3) NSN	(4) CAGEC	(5) PART NUMBER	(6) DESCRIPTION AND USABLE ON CODES (UOC)	(7) QTY
-------------------	--------------------	------------	--------------	-----------------------	--	------------

GROUP 0721 COOLERS, PUMPS, MOTORS

FIG. 93 MAGNETIC SCREEN

1	PAOZZ		11083	2408259	STRAINER ELEMENT, S.....	1
2	XAOZZ		11083	4S8599	.TUBE.....	1
3	PAOZZ	2530009490666	11083	8M7160	.MAGNET.....	3
4	PAOZZ	5331005553810	11083	1H8128	O-RING.....	1
5	PAOZZ	2940010288459	11083	4S8598	SCREEN, SUCTION.....	1
6	PAOZZ	5340011550213	11083	8P3251	COVER, ACCESS.....	1
7	PAOZZ		11083	6K5839	WASHER, LOCK.....	4
8	PAOZZ	5305013601994	11083	6V-4248	SCREW, CAP, HEXAGON H.....	4

END OF FIGURE

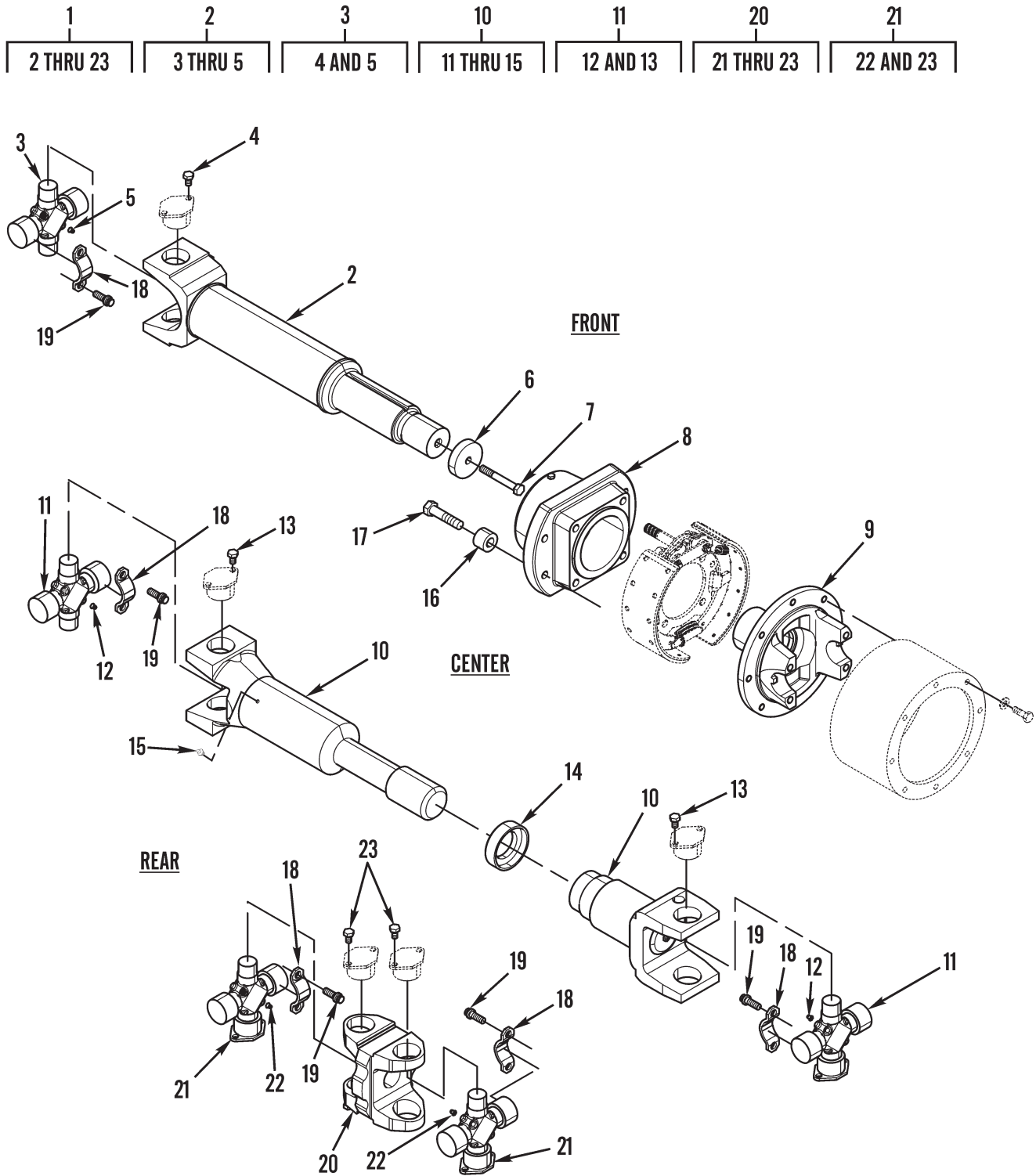

Figure 94. Drive Shaft and Related Parts

(1) ITEM NO	(2) SMR CODE	(3) NSN	(4) CAGEC	(5) PART NUMBER	(6) DESCRIPTION AND USABLE ON CODES (UOC)	(7) QTY
GROUP 09 PROPELLER, PROPELLER SHAFTS, UNIVERSAL JOINTS, COUPLER, AND CLAMP ASSEMBLY						
GROUP 0900 PROPELLER SHAFTS						
FIG. 94 DRIVE SHAFT AND RELATED PARTS						
1	AOZZ		11083	1259358	DRIVE SHAFT ASSEMBL VEHICULAR CONSTANT VELOCITY.....	1
2	PAOZZ		11083	3299658	.DRIVE SHAFT ASSEMBL WITH UNIVERSAL JOINT (FRONT).....	1
3	PAOZZ	2520015656263	11083	1258810	..SPIDER,UNIVERSAL JO VEHICULAR....	1
4	PAOZZ	5306015632375	11083	1531185	...BOLT,MACHINE M10 X 1.25 X 16MM..	4
5	PAOZZ	4730014766289	11083	0271287	...FITTING,LUBRICATION.....	2
6	PAOZZ	3120012861799	11083	9V2429	.BEARING,WASHER,THRU.....	1
7	PAOZA	5306013646385	11083	8T4176	.BOLT,MACHINE M12 X 1.75 X 90MM....	1
8	PFOZZ	3130015630275	11083	2964301	.BEARING UNIT,BALL VEHICULAR UNIVERSAL JOINT.....	1
9	PAOZZ	2530015652131	11083	1793185	.ROTOR,DISC BRAKE VEHICULAR (BRAKE)	1
10	PAOZZ		11083	3299657	.AXLE ASSEMBLY,AUTO WITH UNIVERSAL JOINT.....	1
11	PAOZZ	2520015656263	11083	1258810	..SPIDER,UNIVERSAL JO VEHICULAR....	2
12	PAOZZ	4730014766289	11083	0271287	...FITTING,LUBRICATION.....	2
13	PAOZZ	5306015632375	11083	1531185	...BOLT,MACHINE M10 X 1.25 X 16MM..	4
14	PAOZZ	5310014398557	11083	8V1412	..RING,RETAINING.....	1
15	PAOZZ	4730000504208	11083	3B8489	..FITTING,LUBRICATION.....	1
16	PFOZZ	5365015630318	11083	1106923	.SPACER,SLEEVE.....	4
17	PAOZZ	5305015056820	11083	7X2554	.SCREW,CAP,HEXAGON H M16 X 2 X 70 MM.....	4
18	PFOZZ	5340015629985	11083	4V7081	.STRAP,RETAINING.....	10
19	PAOZZ	5306015586470	11083	1383816	.BOLT,SHOULDER M12 X 1.25 X 30MM...	20
20	PAOZZ	2520015653437	11083	1258808	.UNIVERSAL JOINT,VEH (REAR AXLE)...	1
21	PAOZZ	2520015656263	11083	1258810	..SPIDER,UNIVERSAL JO VEHICULAR....	2
22	PAOZZ	4730014766289	11083	0271287	...FITTING,LUBRICATION.....	2
23	PAOZZ	5306015632375	11083	1531185	...BOLT,MACHINE M10 X 1.25 X 16MM..	4

END OF FIGURE

1
2 THRU 8

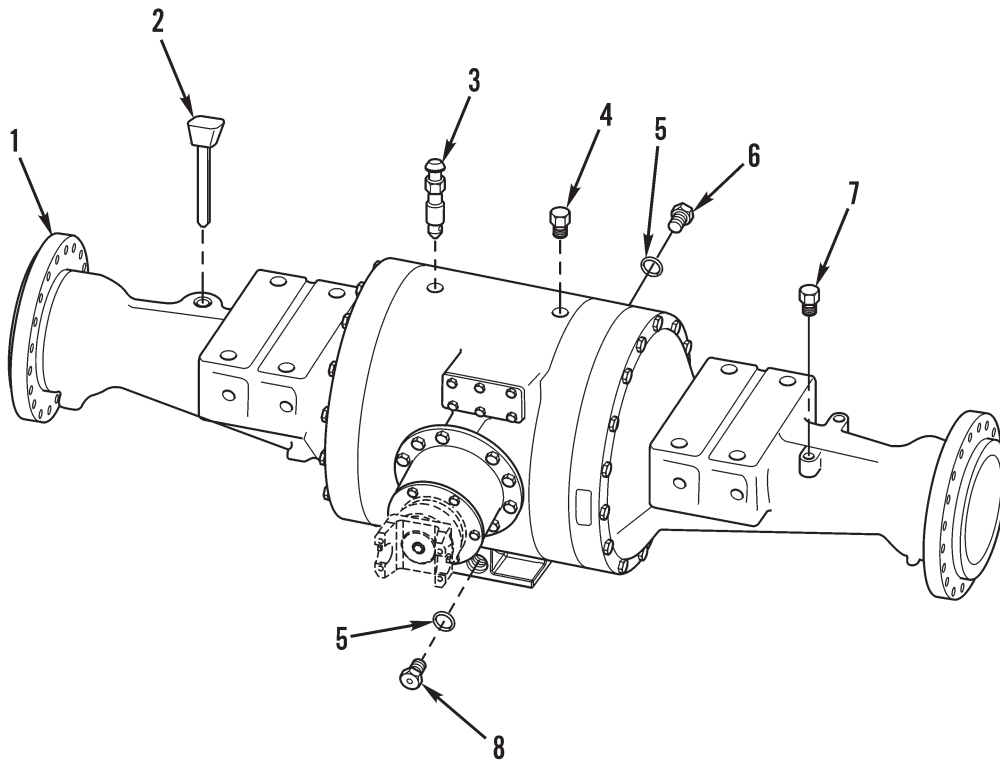

Figure 95. Front Axle

(1) ITEM NO	(2) SMR CODE	(3) NSN	(4) CAGEC	(5) PART NUMBER	(6) DESCRIPTION AND USABLE ON CODES (UOC)	(7) QTY
GROUP 10 FRONT AXLE						
GROUP 1000 FRONT AXLE ASSEMBLY						
FIG. 95 FRONT AXLE						
1	PAFHH	2520015708914	11083	1294282	AXLE ASSEMBLY, AUTOM FRONT, FIXED....	1
2	PAFZZ	6680015454654	11083	8R0512	.GAGE ROD, LIQUID LEV OIL LEVEL DIPSTICK.....	1
3	PAFZZ	4820014381385	11083	5H3701	.VALVE, BLEEDER, HYDRA.....	2
4	PAFZZ	4730014389714	11083	8T0336	.COUPLING, TUBE PRESSURE RELIEF FITTING.....	1
5	PAFZZ	5330009309407	11083	7M8485	.SEAL, ADAPTER, MOTOR.....	2
6	PAFZZ	5365011661573	11083	9S9334	.PLUG, MACHINE THREAD.....	1
7	PAFZZ	4730002633122	58536	AA59616ACABUF	.PLUG, PIPE.....	1
8	PAFZZ	5365011008868	11083	5P4484	.PLUG, MACHINE THREAD.....	1

END OF FIGURE

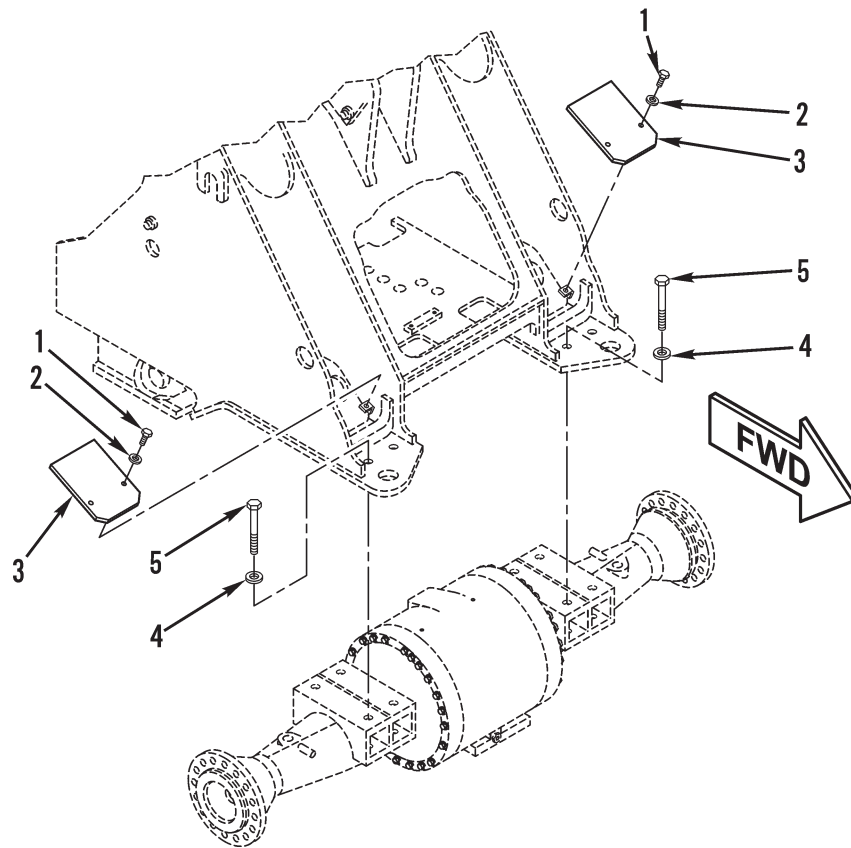

Figure 96. Front Axle Mounting

(1) ITEM NO	(2) SMR CODE	(3) NSN	(4) CAGEC	(5) PART NUMBER	(6) DESCRIPTION AND USABLE ON CODES (UOC)	(7) QTY
-------------------	--------------------	------------	--------------	-----------------------	--	------------

GROUP 1000 FRONT AXLE ASSEMBLY

FIG. 96 FRONT AXLE MOUNTING

1	PAFZZ	5306013601634	11083	8T4136	BOLT, MACHINE M10 X 1.50 X 25MM.....	4
2	PAFZZ	5310014309036	11083	7X7729	WASHER, FLAT 3.0MM THK.....	4
3	PFFZZ	5340015633853	11083	1650197	PLATE, MOUNTING.....	2
4	PAFZZ	5310012550111	11083	3S7023	WASHER, FLAT 6.0MM THK.....	8
5	PAFZZ		11083	1638682	BOLT, MACHINE M30 X 3.5 X 200MM.....	8

END OF FIGURE

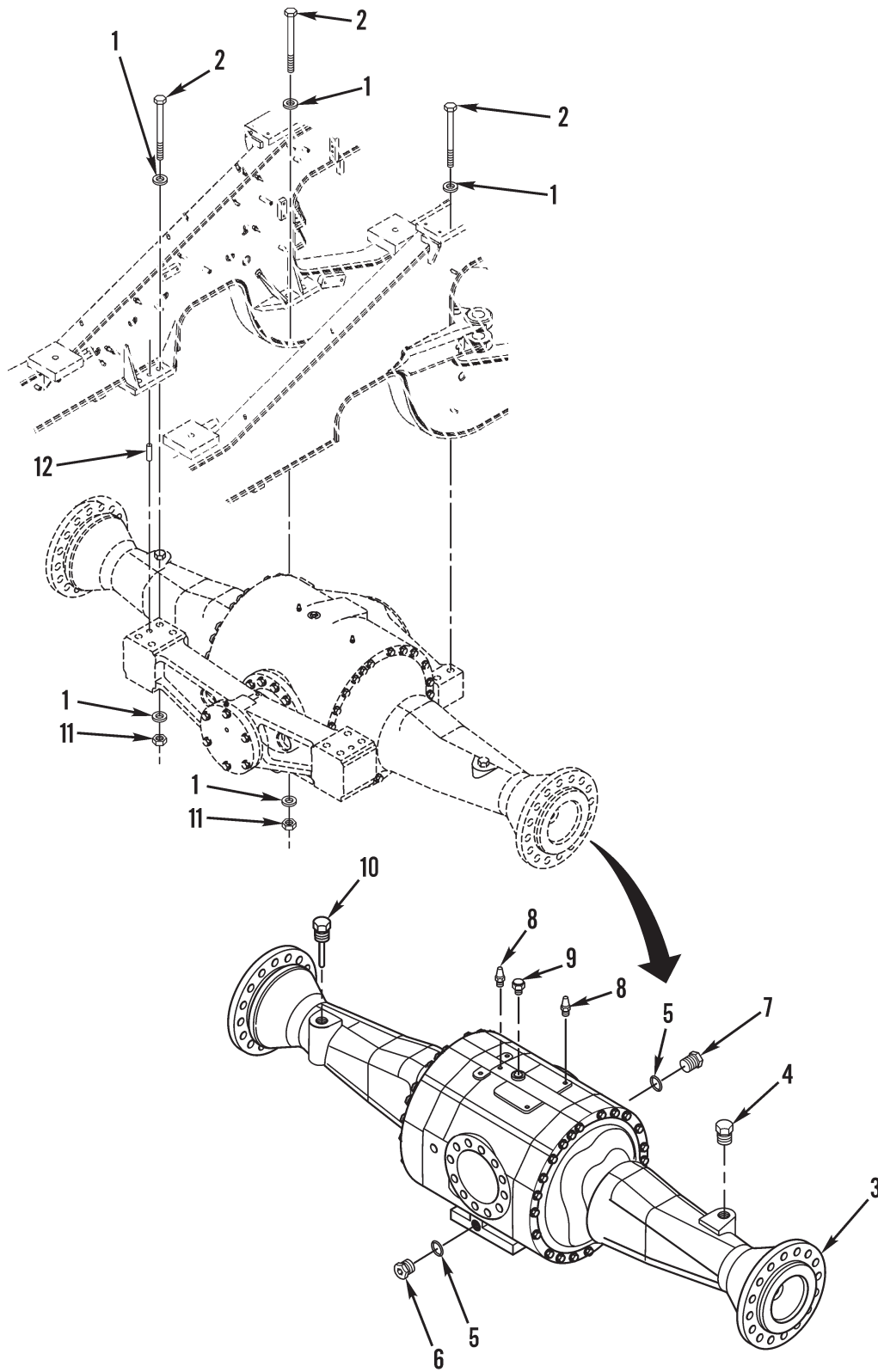

Figure 97. Rear Axle and Mounting

(1) ITEM NO	(2) SMR CODE	(3) NSN	(4) CAGEC	(5) PART NUMBER	(6) DESCRIPTION AND USABLE ON CODES (UOC)	(7) QTY
GROUP 11 REAR AXLE						
GROUP 1100 REAR AXLE ASSEMBLY						
FIG. 97 REAR AXLE AND MOUNTING						
1	PAFZZ	5310014381748	11083	6V8237	WASHER, FLAT 4.0MM THK.....	16
2	PAFZZ	5306015651903	11083	1121533	BOLT, MACHINE M24 X 3 X 160MM.....	8
3	PAFHH	2520015708915	11083	1294281	AXLE ASSEMBLY, AUTOM REAR OSCILLATING.....	1
4	PAFZZ	4730002633122	11083	3B0551	PLUG, PIPE.....	1
5	PAFZZ	5330009309407	11083	7M8485	SEAL, ADAPTER, MOTOR.....	2
6	PAFZZ	5365011008868	11083	5P4484	PLUG, MACHINE THREAD.....	1
7	PAFZZ	5365011661573	11083	9S9334	PLUG, MACHINE THREAD.....	1
8	PAFZZ	4820014381385	11083	5H3701	VALVE, BLEEDER, HYDRA.....	2
9	PAFZZ	4730014389714	11083	8T0336	COUPLING, TUBE.....	1
10	PPFZZ	6680015454654	11083	8R0512	GAGE ROD, LIQUID LEV.....	1
11	PAFZZ	5310015656246	11083	7X0851	NUT, SELF LOCKING, HE M24 X 3.00 THD.	8
12	PAFZZ	5365015704512	11083	6C2356	AXLE, STRAIGHT.....	2

END OF FIGURE

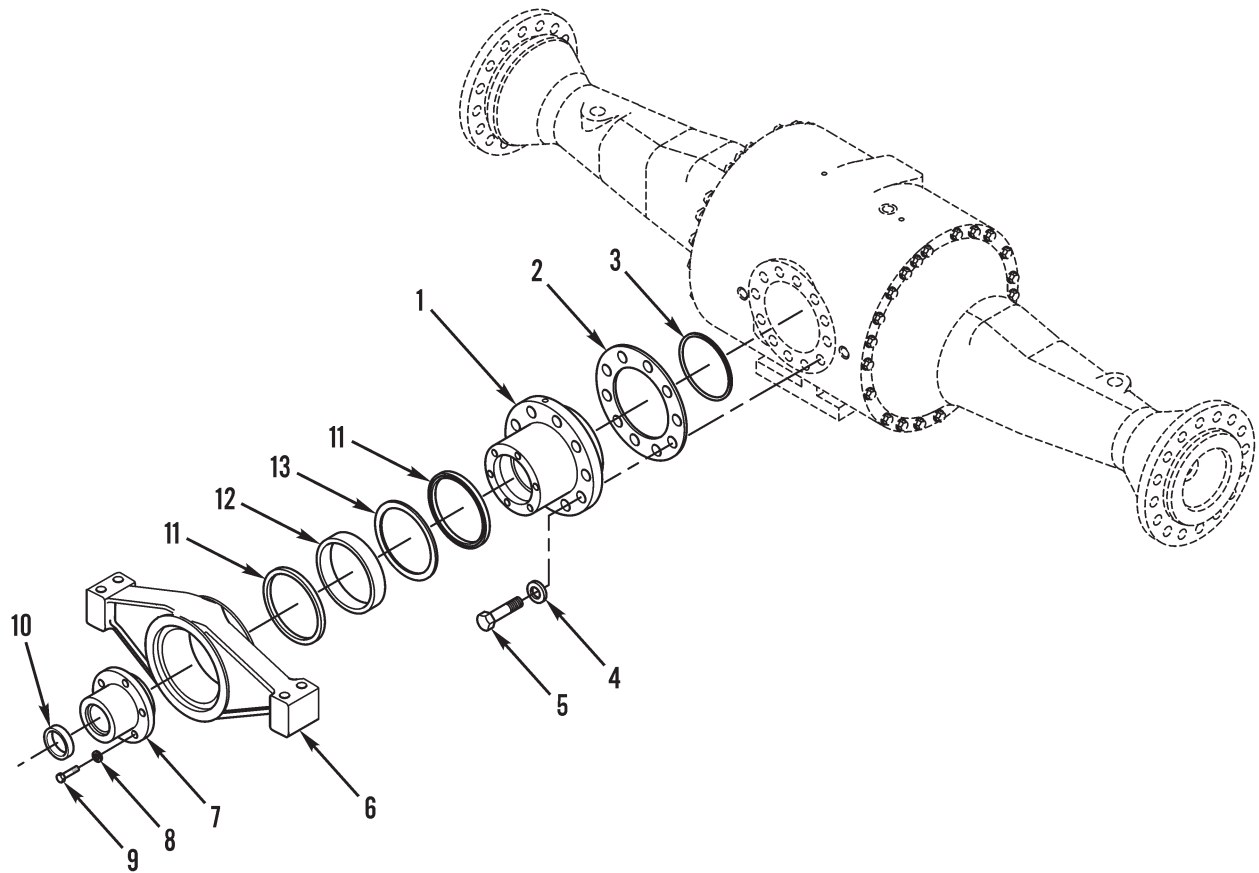

Figure 98. Rear Axle Trunnion and Related Parts (Forward)

(1) ITEM NO	(2) SMR CODE	(3) NSN	(4) CAGEC	(5) PART NUMBER	(6) DESCRIPTION AND USABLE ON CODES (UOC)	(7) QTY
-------------------	--------------------	------------	--------------	-----------------------	--	------------

GROUP 1100 REAR AXLE ASSEMBLY

FIG. 98 REAR AXLE TRUNNION AND RELATED PARTS (FORWARD)

1	PAFZZ	3040015632840	11083	1308706	HOUSING,MECHANICAL.....	1
2	PAFZZ	5365015636196	11083	1308707	SHIM ASSORTMENT.....	1
3	PAFZZ	5331008902223	11083	4K6804	O-RING.....	1
4	PAFZZ	5310010954631	11083	5P8247	WASHER,FLAT 17 X 32 X 3.5MM THK....	10
5	PAFZZ	5306014381753	11083	6V5686	BOLT,MACHINE M16 X 2 X 50MM.....	10
6	PAFZZ	5340015585506	11083	1295398	BRACKET,MOUNTING TRUNNION.....	1
7	PAFZZ	3040015632894	11083	1564773	HOUSING,MECHANICAL.....	1
8	PAFZZ	5310014389803	11083	9X2027	WASHER,FLAT 11 X 18 X 2MM.....	6
9	PAFZZ	5306014385559	11083	6V7732	BOLT,MACHINE M10 X 1.5 X 25MM.....	6
10	PAFZZ	5330014553928	11083	1334292	SEAL,PLAIN ENCASED.....	1
11	PAFZZ	5330015586721	11083	3D8417	SEAL,PLAIN.....	2
12	PAFZZ	3120015631293	11083	2131366	BEARING,SLEEVE.....	1
13	PAFZZ	5325015598925	11083	6V7979	RING,RETAINING.....	1

END OF FIGURE

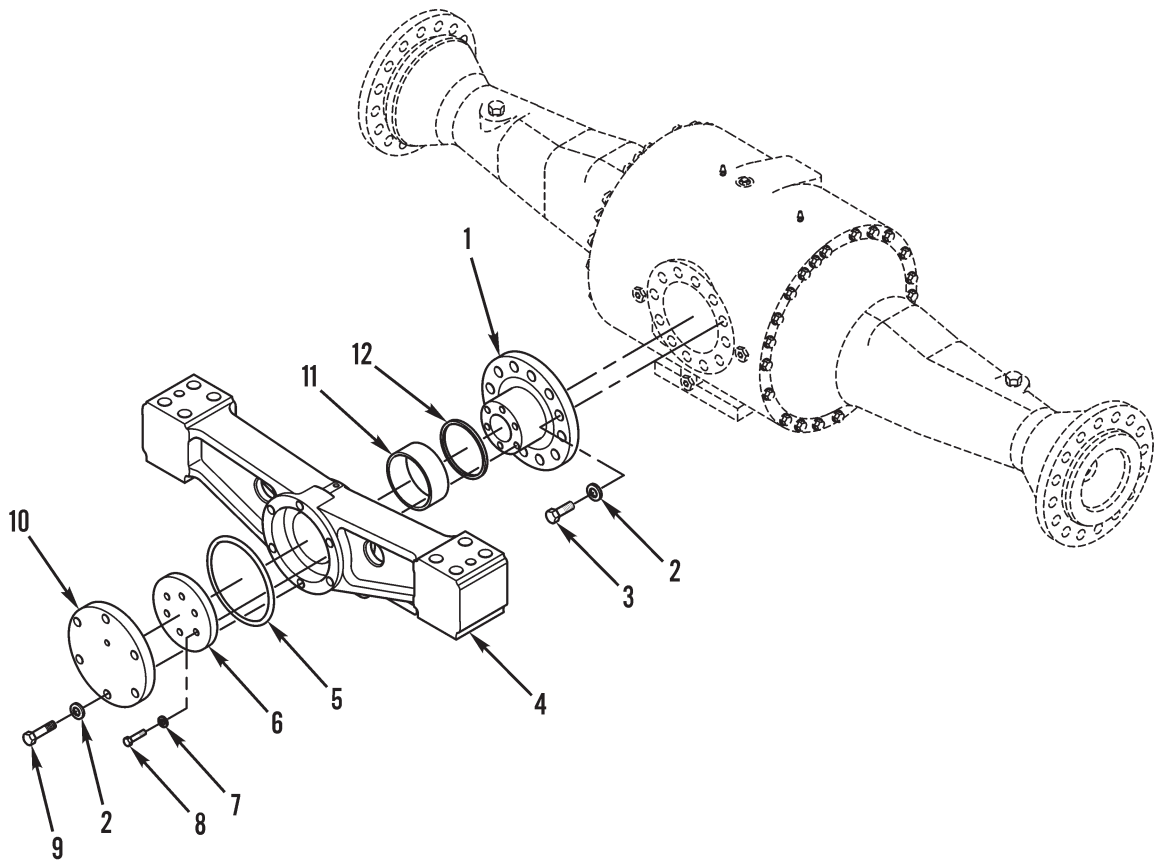

Figure 99. Rear Axle Trunnion and Related Parts (Rear)

(1) ITEM NO	(2) SMR CODE	(3) NSN	(4) CAGEC	(5) PART NUMBER	(6) DESCRIPTION AND USABLE ON CODES (UOC)	(7) QTY
-------------------	--------------------	------------	--------------	-----------------------	--	------------

GROUP 1100 REAR AXLE ASSEMBLY

FIG. 99 REAR AXLE TRUNNION AND
RELATED PARTS (REAR)

1	PAFZZ	3040014399182	11083	9C9191	PIVOT SHAFT ASSEMBL.....	1
2	PAFZZ	5310010954631	11083	5P8247	WASHER, FLAT 17 X 32 X 3.5MM THK....	18
3	PAFZZ	5306014381753	11083	6V5686	BOLT, MACHINE M16 X 2 X 50MM.....	13
4	PAFZZ	4820015633472	11083	1556456	STEM, SUPPORT, VALVE.....	1
5	PAFZZ	5310010674668	11083	2K0715	WASHER 6.35MM THK.....	2
6	PAFZZ	5340015635015	11083	1094731	PLATE, MOUNTING.....	1
7	PAFZZ	5310013601034	11083	8T3282	SPACER, RING.....	6
8	PAFZZ	5306014385562	11083	6V3531	BOLT, MACHINE M20 X 2.5 X 50MM.....	6
9	PAFZZ	5306015585574	11083	6C8648	BOLT, CLEVIS M16 X 2 THD.....	6
10	PAFZZ	5340011641742	11083	4V5099	COVER, ACCESS.....	1
11	PAFZZ	3120015247404	11083	2131370	BEARING, SLEEVE.....	1
12	PAFZZ	5330010538048	11083	6K2430	SEAL, LIP TYPE.....	1

END OF FIGURE

4	15
5	16 THRU 29

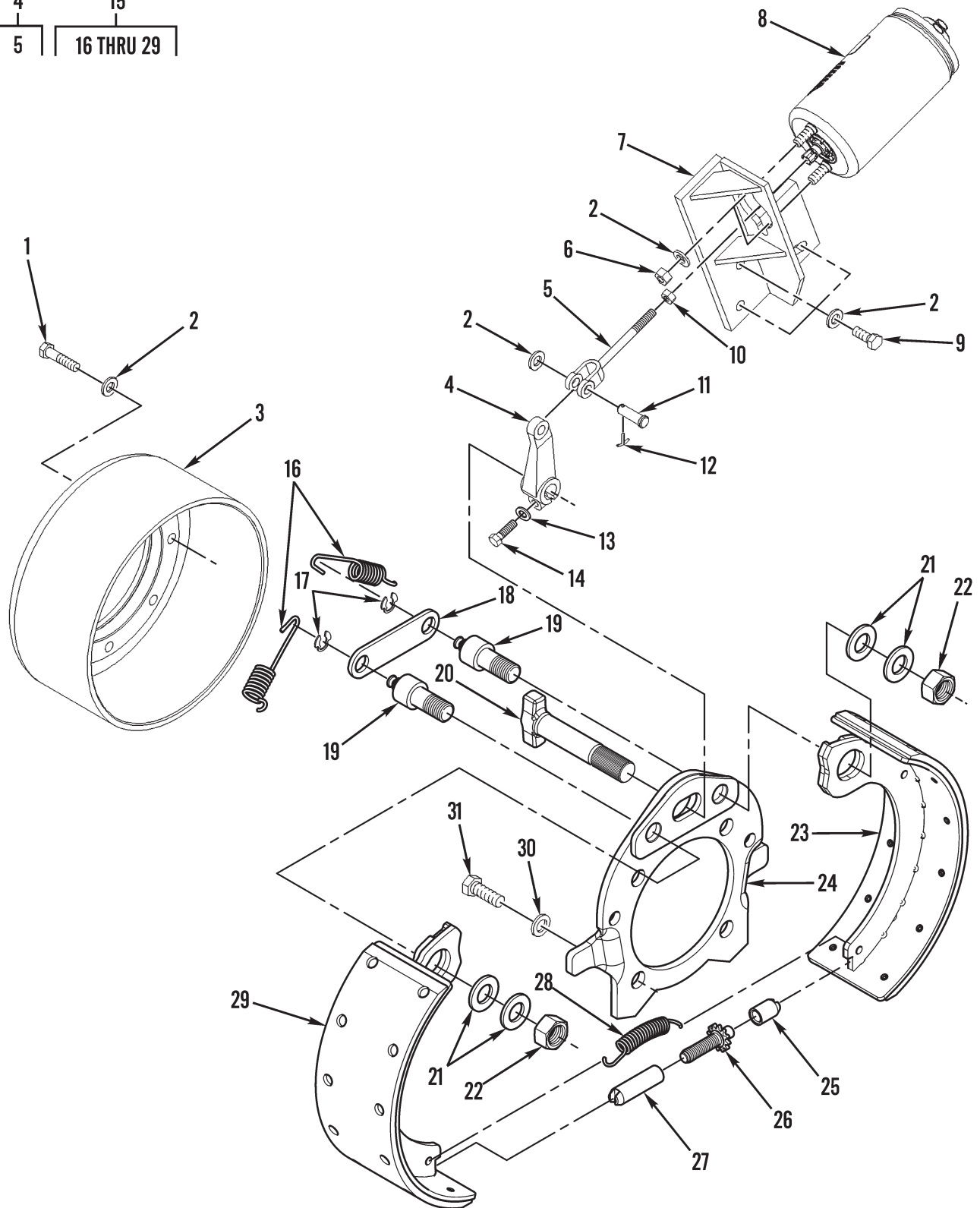

483-519

Figure 100. Parking Brake and Related Parts

(1) ITEM NO	(2) SMR CODE	(3) NSN	(4) CAGEC	(5) PART NUMBER	(6) DESCRIPTION AND USABLE ON CODES (UOC)	(7) QTY
-------------------	--------------------	------------	--------------	-----------------------	--	------------

GROUP 12 BRAKES (OTHER THAN SPECIAL PURPOSE)

GROUP 1201 HAND BRAKES

FIG. 100 PARKING BRAKE AND RELATED PARTS

1	PAOZZ	5306014293174	11083	8T4194	BOLT, MACHINE M12 X 1.75 X 50MM.....	8
2	PAOZZ	5310010980624	11083	5P8245	WASHER, FLAT 13.5 X 25.5 X 3MM.....	14
3	PAOZZ	3040015655738	11083	1566418	BRAKE DRUM.....	1
4	PAOZZ		11083	3175890	LEVER, MANUAL CONTR.....	1
5	PAOZZ	5340015653505	11083	2090499	.CLEVIS, ROD END.....	1
6	PAOZZ	5310013527374	11083	8T4244	NUT, PLAIN, HEXAGON M12 X 1.75 THD...	2
7	PFOZZ	5340015631762	11083	1507693	BRACKET, MOUNTING.....	1
8	PAOZZ	3040015652836	11083	1548042	ACTUATOR, ELECTRO-ME.....	1
9	PAOZZ	5306013646384	11083	8T4139	BOLT, MACHINE M12 X 1.75 X 30MM.....	3
10	PAOZZ	5310013527726	11083	8T4133	NUT, PLAIN, HEXAGON M10 X 1.15 THD...	1
11	PAOZZ	5315004385089	11083	4K1540	PIN, STRAIGHT, HEADED.....	1
12	PAOZZ	5315008395822	80059	AN380-4-4	PIN, COTTER.....	1
13	PAOZZ	5310013522753	11083	8T4121	WASHER, FLAT.....	1
14	PAOZZ	5306013601996	11083	8T4196	SCREW, CAP, HEXAGON H M10 X 1.5.....	1
15	AOOZZ		11083	2839981	PARKING BRAKE ASSEM.....	1
16	PAOZZ	5360007666330	11083	9M5139	.SPRING, BRAKE SHOE.....	2
17	PFOZZ	5325015592875	11083	6W7301	.RING, RETAINING.....	2
18	PAOZZ	2530005667807	11083	9M5137	.LINK, ANCHOR, BRAKE S.....	1
19	PFOZZ	5315015592871	11083	6W7297	.PIN, STRAIGHT, HEADED.....	2
20	PAOZZ	7310015592518	11083	1962314	.CAMSHAFT, ACTUATING,.....	1
21	PAOZZ	5310011022477	11083	5P8248	.WASHER, FLAT 20 X 36.5 X 3.5MM.....	4
22	PAOZZ	5310007638901	96906	MS51968-23	.NUT, PLAIN, HEXAGON 3/4-16 THD.....	2
23	PAOZZ	2530015592537	11083	2839982	.BRAKE SHOE BRAKE SHOE, LH.....	1
24	PFOZZ	2530015592699	11083	1554979	.PLATE, BACKING, BRAKE.....	1
25	PAOZZ	5365014400532	11083	7F9579	.SPACER, SLEEVE.....	1
26	PAOZZ	5305014400551	11083	7F9571	.SCREW, MACHINE.....	1
27	PAOZZ	5310014400528	11083	7F9572	.NUT, PLAIN, HEXAGON SLACK ADJUSTER..	1
28	PAOZZ	5360003216470	19207	8333077	.SPRING, HELICAL, EXTE.....	1
29	PAOZZ	2530015592396	11083	2839983	.BRAKE DRUM BRAKE SHOE, RH.....	1
30	PAOZZ	5310014255472	11083	9X8257	WASHER, FLAT 17.5 X 30 X 3.5MM THK..	4
31	PAOZZ		11083	1004982	BOLT, MACHINE M16 X 2 X 45MM.....	4

END OF FIGURE

1
2 THRU 5

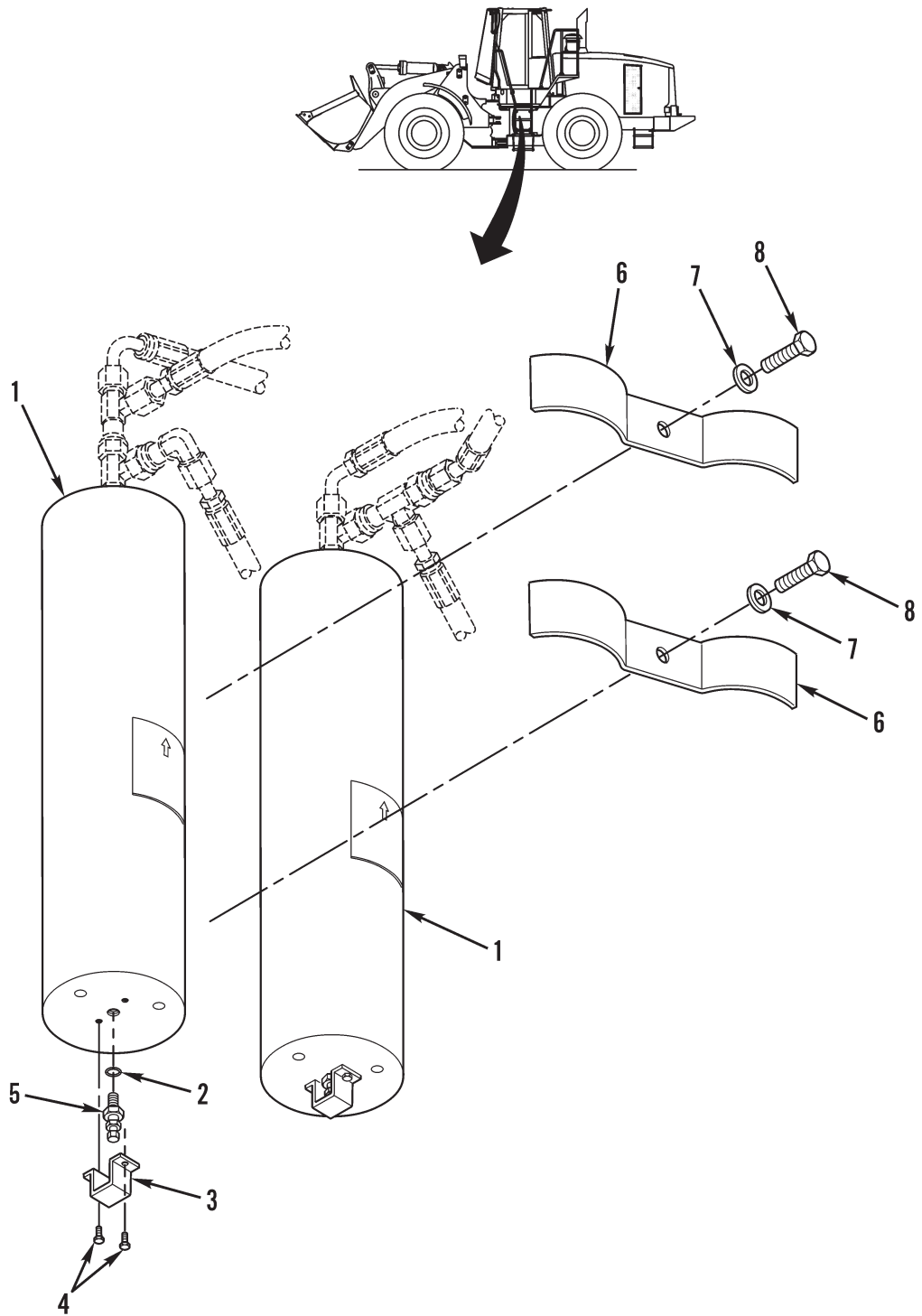

Figure 101. Accumulator Assemblies and Related Parts

(1)	(2)	(3)	(4)	(5)	(6)	(7)
ITEM	SMR			PART		
NO	CODE	NSN	CAGEC	NUMBER	DESCRIPTION AND USABLE ON CODES (UOC)	QTY

GROUP 1204 HYDRAULIC BRAKE SYSTEM

FIG. 101 ACCUMULATOR ASSEMBLIES AND RELATED PARTS

1	PAOZZ	2530015587591	11083	2202727	CYLINDER, HYDRAULIC ACCUMULATOR.....	2
2	PAOZZ	5331014523208	11083	1J9671	.O-RING.....	1
3	PAOZZ	5340014735830	11083	1119110	.COVER, ACCESS.....	1
4	PAOZZ	5306001580697	11083	5M3062	.BOLT, MACHINE 3/8-16 X 0.75 IN.....	2
5	PAOZZ	4820015423414	11083	0692535	.VALVE, CALIBRATED FL.....	1
6	PFOZZ	5340015555080	11083	1977382	CLAMP, BLOCK.....	2
7	PAOZZ	5310010980624	11083	5P8245	WASHER, FLAT 13.5 X 25.5 X 3MM THK..	2
8	PAOZZ	5306013646384	11083	8T4139	BOLT, MACHINE M12 X 1.75 X 30MM.....	2

END OF FIGURE

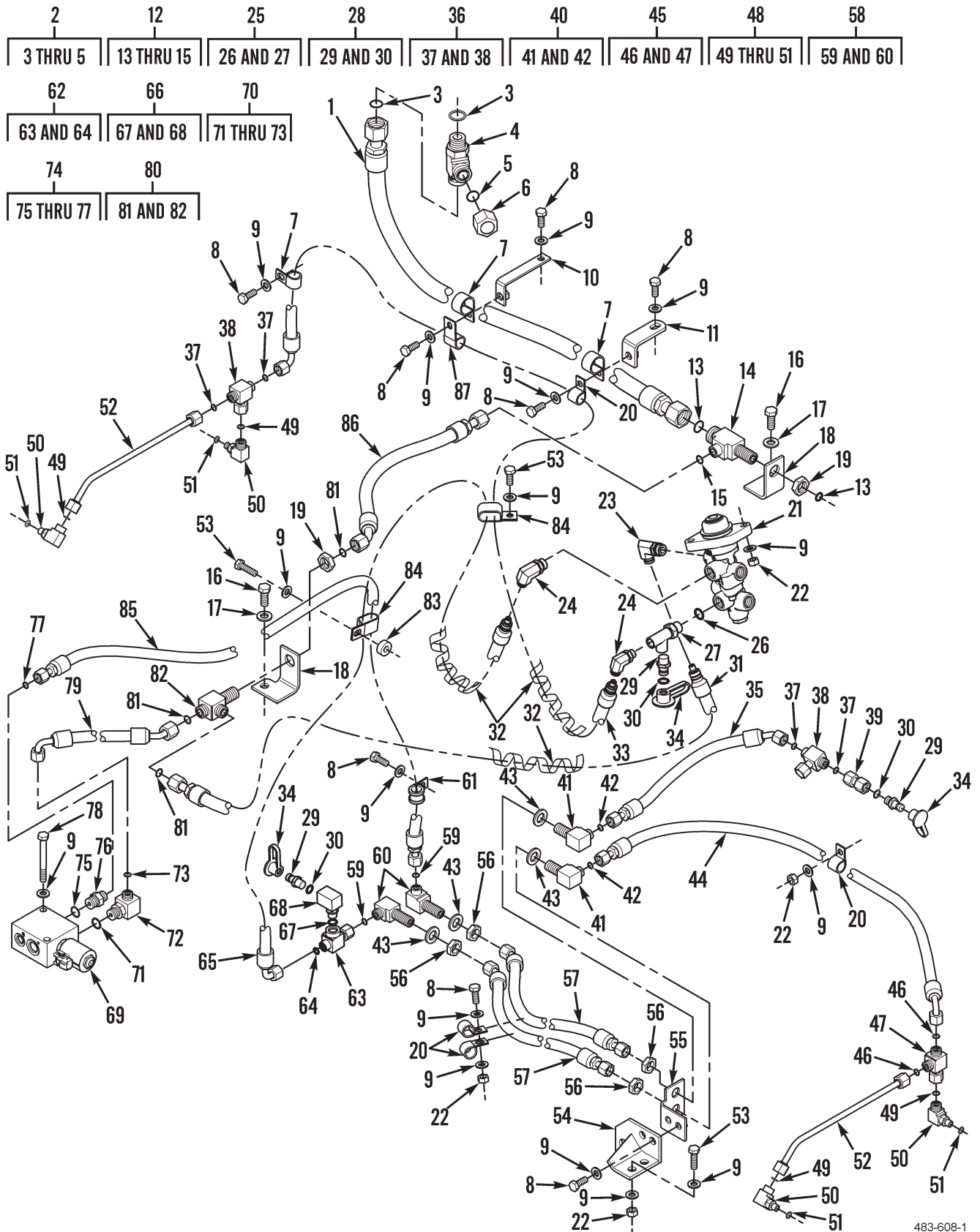

Figure 102. Service Brake Lines, Fittings, and Related Parts (Sheet 1 of 2)

483-608-1

88	95	101	105	108
89 THRU 91	96 AND 97	102 THRU 104	106 AND 107	109 AND 110

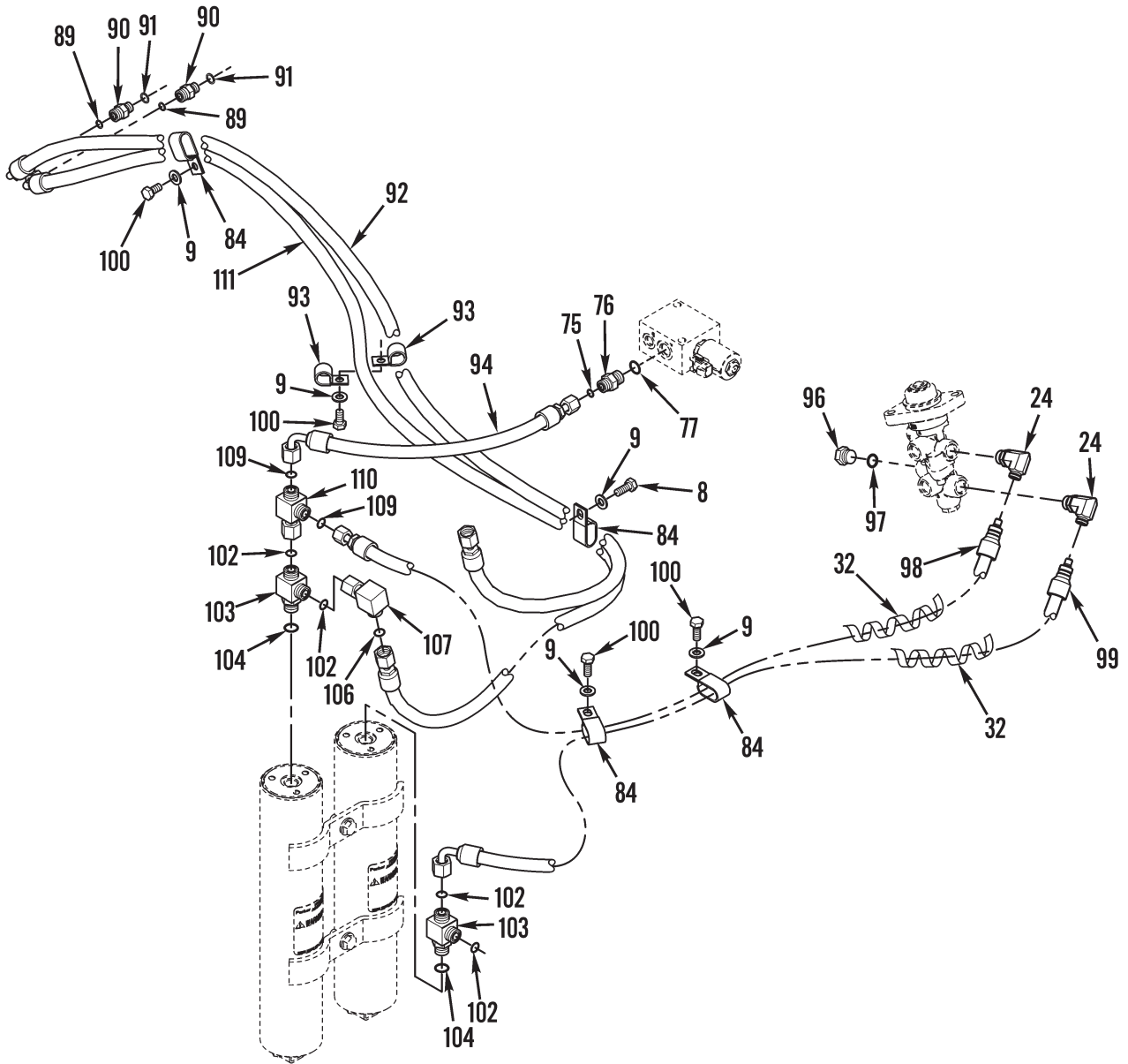

Figure 102. Service Brake Lines, Fittings, and Related Parts (Sheet 2 of 2)

(1) ITEM NO	(2) SMR CODE	(3) NSN	(4) CAGEC	(5) PART NUMBER	(6) DESCRIPTION AND USABLE ON CODES (UOC)	(7) QTY
GROUP 1204 HYDRAULIC BRAKE SYSTEM						
FIG. 102 SERVICE BRAKE LINES, FITTINGS, AND RELATED PARTS						
1	PAOZZ	4720015748142	11083	1241866	HOSE ASSEMBLY, NONM.....	1
2	AOOZZ		11083	1645574	TEE ASSEMBLY.....	1
3	PAOZZ	5331010584030	11083	6V9746	.O-RING.....	2
4	PAOZZ	4730014715003	11083	6V-8784	.TEE, PIPE TO TUBE TO.....	1
5	PAOZZ	5331009448281	11083	3D-2824	.O-RING.....	1
6	PAOZZ	5365015056810	11083	6V9832	PLUG, MACHINE THREAD.....	1
7	PAOZZ	5340012983216	75272	COV-1913	CLAMP, LOOP.....	2
8	PAOZZ	5306013601634	11083	8T4136	BOLT, MACHINE M10 X 1.5 X 25MM.....	13
9	PAOZZ	5310013522753	11083	8T4121	WASHER, FLAT 11 X 21 X 2.5MM THK....	28
10	PAOZZ	2590015630222	11083	1421657	BRACKET, VEHICULAR C.....	1
11	PAOZZ	5340015633882	11083	1030010	BRACKET, DOUBLE ANGL.....	1
12	AOOZZ		11083	1645580	TEE ASSEMBLY.....	1
13	PAOZZ	5331005806583	11083	6V8398	.O-RING.....	2
14	PFOZZ	4730015554100	11083	6V9489	.TEE, BOSS.....	1
15	PAOZZ	5331010584030	11083	6V9746	.O-RING.....	1
16	PAOZZ	5306013646384	11083	8T4139	BOLT, MACHINE M12 X 1.75 X 30MM.....	4
17	PAOZZ	5310010980624	11083	5P8245	WASHER, FLAT.....	4
18	PFOZZ	5340015553791	11083	2464777	BRACKET, MOUNTING.....	2
19	PAOZZ	5310012932892	11083	6V9169	NUT, PLAIN, HEXAGON 13/16-16-THD....	2
20	PAOZZ	5340004982946	11083	8M2773	CLIP.....	5
21	PAOZZ	2530015746103	11083	2105587	VALVE, BRAKE PNEUMA.....	1
22	PAOZZ	5310013527726	11083	8T4133	NUT, PLAIN, HEXAGON M10 X 1.15 THD...	8
23	PAOZZ		11083	2694965	ADAPTER-STC.....	1
24	PAOZZ		11083	2694966	ADAPTER-STC.....	4
25	AOOZZ		11083	1716718	TEE ASSEMBLY.....	1
26	PAOZZ	5331009486482	11083	3K0360	.O-RING.....	1
27	PAOZZ	4730014434696	11083	1057704	.TEE, TUBE.....	1
28	AOOZZ		11083	1645567	NIPPLE ASSEMBLY.....	3
29	PAOZZ	4730011641777	78357	5414-3	.COUPLING HALF, QUICK.....	1
30	PAOZZ	5331015135210	11083	214-7568	.O-RING.....	1
31	PAOZZ		11083	3406171	HOSE ASSEMBLY, NONME.....	1
32	MOOZZ		11083	7I7439-40	GUARD, HOSE MAKE FROM GUARD P/N 7I7439, 15.75 INCHES (40 CM).....	5
33	PAOZZ		11083	3406173	HOSE ASSEMBLY, NONME.....	1
34	PAOZZ	5340011653715	11083	6V0852	CAP, PROTECTIVE, DUST.....	3
35	PAOZZ		11083	3406170	HOSE ASSEMBLY SET, N.....	1
36	AOOZZ		11083	1488434	TEE ASSEMBLY.....	2
37	PAOZZ	5331005796495	11083	6V-8397	.O-RING.....	2
38	PAOZZ	4730015343409	11083	6V-9843	.TEE, TUBE.....	1
39	PAOZZ	4730015742310	11083	1322453	UNION, TUBE.....	1
40	AOOZZ		11083	1488377	ELBOW ASSEMBLY.....	2
41	PAOZZ	4730014732074	11083	6V8980	.ELBOW, TUBE.....	1
42	PAOZZ	5331005796495	11083	6V8397	.O-RING.....	2
43	PAOZZ	5310014255472	11083	9X8257	WASHER, FLAT 7.5 X 30 X 3.5MM THK....	4
44	PAOZZ	4720015746117	11083	2443285	HOSE ASSEMBLY.....	1
45	AOOZZ		11083	1488433	CONNECTOR ASSEMBLY.....	1
46	PAOZZ	5331005796495	11083	6V8397	.O-RING.....	2

(1) ITEM NO	(2) SMR CODE	(3) NSN	(4) CAGEC	(5) PART NUMBER	(6) DESCRIPTION AND USABLE ON CODES (UOC)	(7) QTY
47	PAOZZ	4730014380764	11083	6V9836	.TEE, TUBE.....	1
48	AOOZZ		11083	1488361	ELBOW ASSEMBLY.....	4
49	PAOZZ	5331010491292	11083	3J-7354	.O-RING.....	1
50	PAOZZ	4730014380761	11083	6V9200	.ELBOW, TUBE.....	1
51	PAOZZ	5331005796495	11083	6V-8397	.O-RING.....	1
52	PAOZZ	4710015746712	11083	1353823	TUBE ASSEMBLY, META.....	2
53	PAOZZ	5306013601996	11083	8T4196	SCREW, CAP, HEXAGON H.....	3
54	PFOZZ	5340015553785	11083	1508013	PLATE, MOUNTING.....	1
55	PFOZZ	5340015555060	11083	2443287	BRACKET, MOUNTING.....	1
56	PAOZZ	5310014380768	11083	6V9168	NUT, PLAIN, HEXAGON 11/16-16-THD.....	4
57	PAOZZ	4720015747231	11083	1181030	HOSE ASSEMBLY, NONM.....	2
58	AOOZZ		11083	2877298	ELBOW ASSEMBLY.....	2
59	PAOZZ	5331005796495	11083	6V8397	.O-RING.....	2
60	PAOZZ		11083	1877415	.ELBOW, BOSS.....	1
61	PAOZZ		11083	3320012	CLAMP, LOOP.....	1
62	AOOZZ		11083	1448424	TEE ASSEMBLY.....	1
63	PAOZZ	4730015141732	11083	8T8901	.TEE, TUBE.....	1
64	PAOZZ	5331005796495	11083	6V8397	.O-RING.....	1
64	PAOZZ		11083	3406170	HOSE ASSEMBLY, NONME.....	1
66	AOOZZ		11083	2416215	ELBOW ASSEMBLY.....	1
67	PAOZZ	5331013336444	11083	3J1907	.O-RING.....	1
68	PAOZZ		11083	6V8076	.ELBOW, TUBE.....	1
69	PAOZZ	4810015585116	11083	2520742	VALVE ASSEMBLY, MANI.....	1
70	AOOZZ		11083	1488374	ELBOW ASSEMBLY 90 DEG.....	2
71	PAOZZ	5331009486482	11083	3K0360	.O-RING.....	1
72	PAOZZ	4730014299750	11083	6V8723	.ELBOW, TUBE.....	1
73	PAOZZ	5331005796495	11083	6V8397	.O-RING.....	1
74	AOOZZ		11083	1488318	CONNECTOR ASSEMBLY.....	2
75	PAOZZ	5331009486482	11083	3K0360	.O-RING.....	1
76	PAOZZ	5935014379075	11083	6V8634	.CONNECTOR, PLUG, ELEC.....	1
77	PAOZZ	5331005796495	11083	6V8397	.O-RING.....	1
78	PAOZZ	5305014714491	11083	8T-4178	SCREW, CAP, HEXAGON H.....	2
79	PAOZZ	4720015746097	11083	2929269	HOSE ASSEMBLY, NONM.....	1
80	AOOZZ		11083	1488427	TEE ASSEMBLY.....	1
81	PAOZZ	5331005806583	11083	6V8398	.O-RING.....	3
82	PAOZZ	4730015583382	11083	8T6895	.UNION, PIPE TO HOSE.....	1
83	PAOZZ	5365015147902	11083	1984777	SPACER, SLEEVE.....	1
84	PAOZZ	5340010512357	11083	5K5338	CLIP.....	10
85	PAOZZ	4720015746382	11083	2916357	HOSE ASSEMBLY.....	1
86	PAOZZ	4720015747262	11083	8E5502	HOSE ASSEMBLY, NONM.....	1
87	PAOZZ	5325014381900	11083	4D-7735	FASTENER, POSITIVE L.....	2
88	AOOZZ		11083	1488336	CONNECTOR ASSEMBLY.....	2
89	PAOZZ	5331013336444	11083	3J1907	.O-RING.....	1
90	PAOZZ	4730012699540	11083	6V8636	.ADAPTER, STRAIGHT, TU.....	1
91	PAOZZ	5331005796495	11083	6V8397	.O-RING.....	1
92	PAOZZ	4720015585127	11083	2443265	HOSE ASSEMBLY SET, N.....	1
93	PAOZZ	5340010538024	11083	6D-4246	CLIP.....	2
94	PAOZZ		11083	2916358	HOSE ASSEMBLY.....	1
95	AOOZZ		11083	1488411	PLUG ASSEMBLY.....	1
96	PAOZZ	5365007630120	11083	9S-4185	.PLUG, MACHINE THREAD.....	1
97	PAOZZ	5331009486482	11083	3K0360	.O-RING.....	1
98	PAOZZ		11083	3406169	HOSE ASSEMBLY, NONME.....	1

(1) ITEM NO	(2) SMR CODE	(3) NSN	(4) CAGEC	(5) PART NUMBER	(6) DESCRIPTION AND USABLE ON CODES (UOC)	(7) QTY
99	PAOZZ		11083	3406174	HOSE ASSEMBLY, NONME.....	1
100	PAOZZ	5306013600928	11083	8T4137	BOLT, MACHINE M10 X 1.5 X 20MM.....	2
101	AOOZZ		11083	1488428	TEE ASSEMBLY.....	2
102	PAOZZ	5331005806583	11083	6V8398	.O-RING.....	2
103	PAOZZ	4730013497776	11083	6V8782	.TEE, TUBE TO BOSS.....	1
104	PAOZZ	5331009486482	11083	3K0360	.O-RING.....	1
105	AOOZZ		11083	1488370	ELBOW ASSEMBLY.....	2
106	PAOZZ	5331005806583	11083	6V8398	.O-RING.....	1
107	PAOZZ	4730014135920	11083	6V9851	.ELBOW, TUBE.....	1
108	AOOZZ		11083	1488444	TEE ASSEMBLY.....	1
109	PAOZZ	5331005806583	11083	6V8398	.O-RING.....	2
110	PAOZZ	4730014714239	11083	6V9837	.TEE, TUBE.....	1
111	PAOZZ	4720015585712	11083	2430565	HOSE ASSEMBLY SET, N.....	1

END OF FIGURE

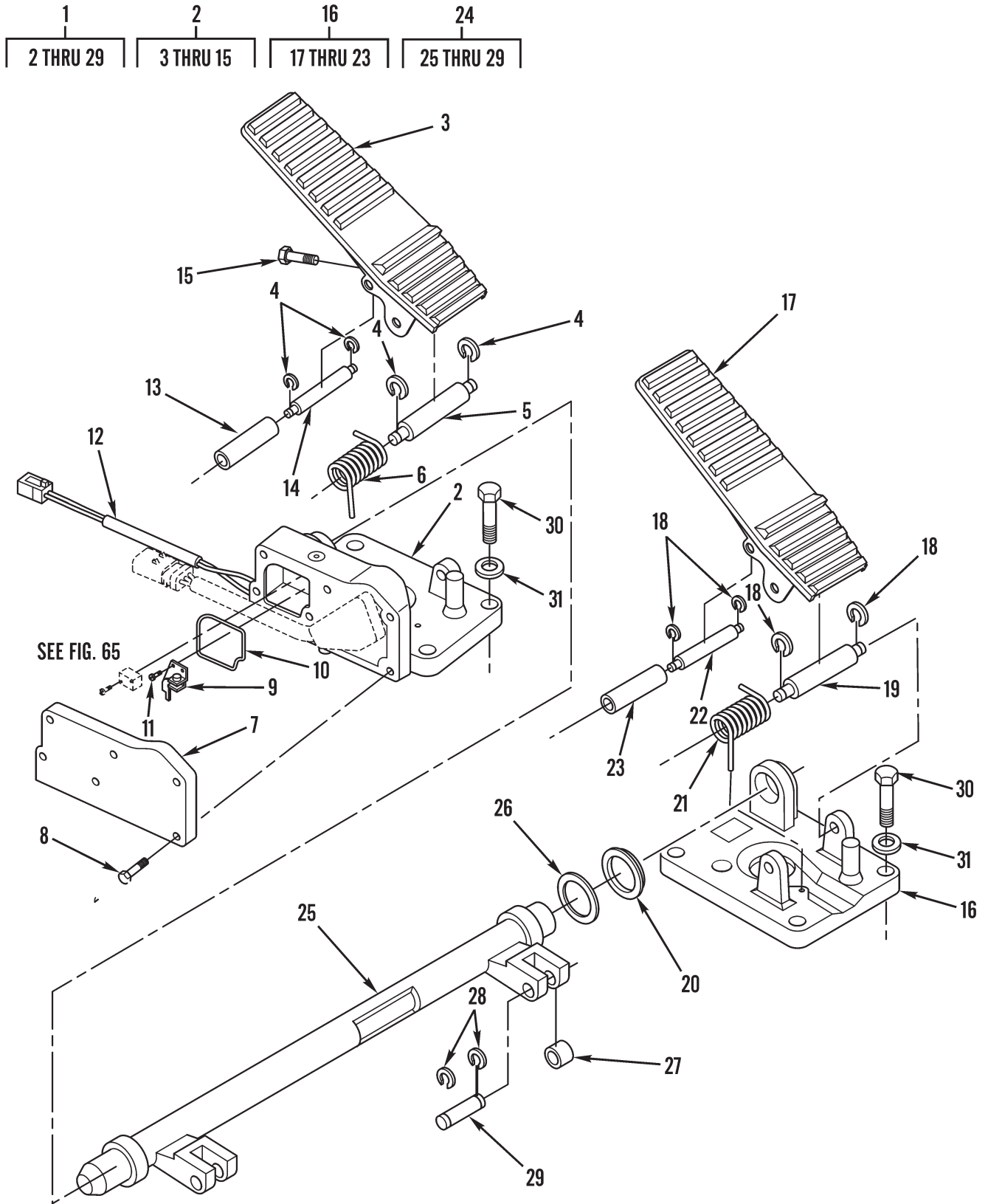

Figure 103. Brake Foot Pedal Group

(1) ITEM NO	(2) SMR CODE	(3) NSN	(4) CAGEC	(5) PART NUMBER	(6) DESCRIPTION AND USABLE ON CODES (UOC)	(7) QTY
GROUP 1206 MECHANICAL BRAKE SYSTEM						
FIG. 103 BRAKE FOOT PEDAL GROUP						
1	PAOOO	2540015554662	11083	2710263	PEDAL ASSEMBLY, CONT.....	1
2	PAOZZ	2540015555098	11083	2710264	. PEDAL, CONTROL LH.....	1
3	PAOZZ	2540015555082	11083	1137752	.. PAD, PEDAL.....	1
4	PFOZA	5325015436018	11083	0093101	... RING, RETAINING.....	4
5	PFOZZ	5315015553678	11083	2002221	... PIN, TAPERED, PLAIN.....	1
6	PFOZZ	2510015554401	11083	1152247	... LEVER, ACCELERATOR.....	1
7	PFOZZ	5340015554130	11083	2002217	... COVER, ACCESS.....	1
8	PAOZZ	5306015556444	11083	2002219	... BOLT, SHEAR.....	6
9	PFOZZ	5340015554058	11083	2002218	... BRACKET, MOUNTING ADJUSTABLE SWITCH.....	1
10	PFOZZ	5330015556915	11083	2002220	... GASKET.....	1
11	PAOZZ	5305015557769	11083	8T2899	... SCREW, MACHINE.....	2
12	PAOZZ	5995015629793	11083	1461892	... WIRING HARNESS.....	1
13	PFOZZ	3110015553983	11083	2307640	... ROLLER, BEARING.....	1
14	PFOZZ	5315015554654	11083	4E9664	... PIN, STRAIGHT, HEADED.....	1
15	PAOZZ	5305015557522	11083	1536273	... SETSCREW HEX HD.....	1
16	PAOZZ	2590015555159	11083	1887497	.. BRACKET, VEHICULAR C RH.....	1
17	PAOZZ	2540015555082	11083	1137752	... PAD, PEDAL.....	1
18	PFOZA	5325015436018	11083	0093101	... RING, RETAINING.....	4
19	PFOZZ	5315015553672	11083	4E8958	... PIN, STRAIGHT, HEADLE.....	1
20	PAOZZ	5330009666614	71791	173036	... SEAL, PLAIN ENCASED.....	1
21	PFOZZ	2510015554401	11083	1152247	... LEVER, ACCELERATOR BRAKE PEDAL SPRING.....	1
22	PFOZZ	5315015554654	11083	4E9664	... PIN, STRAIGHT, HEADED.....	1
23	PFOZZ	3110015556449	11083	2053582	... ROLLER, BEARING.....	1
24	PAOZZ	3040015553671	11083	1803994	.. SHAFT ASSEMBLY, STRA.....	1
25	PFOZZ	2590015553951	11083	1803995	... BRACKET, VEHICULAR C.....	1
26	PFOZZ	5310015596942	11083	1149491	... WASHER, FLAT.....	2
27	PFOZZ	3110015562896	11083	4E9667	... ROLLER, BEARING.....	1
28	PFOZA	5325015436018	11083	0093101	... RING, RETAINING.....	2
29	PFOZZ	5315015555293	11083	4E9668	... PIN, STRAIGHT, HEADLE.....	1
30	PAOZZ	5305015144098	11083	0993649	SCREW, MACHINE 8.8 X 16 X 2MM THK...	6
31	PAOZZ	5310013598806	11083	8T4224	WASHER, FLAT M8 X 1.25 X 40MM.....	6

END OF FIGURE

1
2 THRU 15

8
9 THRU 14

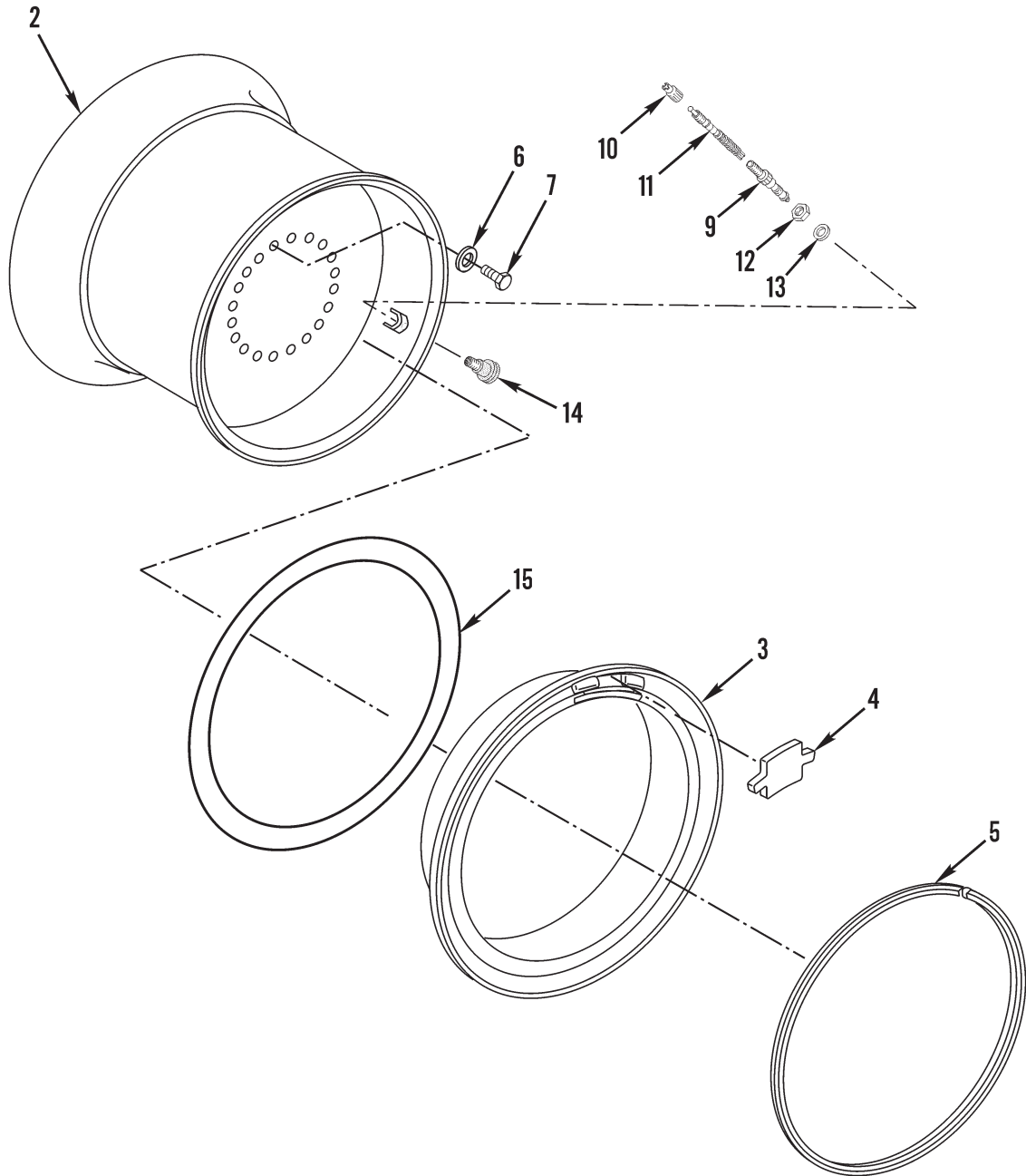

Figure 104. Wheel Assembly and Related Parts

(1) ITEM NO	(2) SMR CODE	(3) NSN	(4) CAGEC	(5) PART NUMBER	(6) DESCRIPTION AND USABLE ON CODES (UOC)	(7) QTY
GROUP 13 WHEELS AND TRACKS						
GROUP 1311 WHEEL ASSEMBLY						
FIG. 104 WHEEL ASSEMBLY AND RELATED PARTS						
1	AOZZ		11083	2069280	RIM ASSEMBLY.....	4
2	PAOZZ	2530015596415	11083	2069272	.RIM, WHEEL, PNEUMATIC.....	1
3	PAOZZ	2530015596419	11083	2087473	.RING, SIDE, AUTOMOTIV.....	1
4	PAOZZ	2530010604345	11083	5T5682	.DRIVER, WHEEL.....	1
5	PAOZA	2530010664699	11083	7D7469	.BAND.....	1
6	PAOZZ	5310014381748	11083	6V8237	.WASHER, FLAT 4.0MM THK.....	20
7	PAOZZ	5306014798329	11083	8T0380	.BOLT, MACHINE M24 X 3 X 60MM.....	20
8	PAOZZ	2640009953138	11083	3D2239	.VALVE, PNEUMATIC TIR.....	1
9	PAOZZ	2640005372251	63900	A-145	..VALVE CORE.....	1
10	PAOZZ	2640006788616	58536	A-A-52611-4-2-TR	..CAP, PNEUMATIC VALVE.....	1
VC7						
11	PAOZZ	2640015597483	11083	7D5252	..SPUD.....	1
12	PAOZZ	2815010551721	11083	2D2509	..NUT-LOCK, VALVE A 11/16-16-THD....	1
13	PAOZZ	5325010537311	11083	2D2508	..GROMMET.....	1
14	PAOZZ	2640010537310	11083	2D2507	..VALVE SPUD, PNEUMATI.....	1
15	PAOZZ	5330008472119	11083	2D2443	..SEAL, O RING.....	1

END OF FIGURE

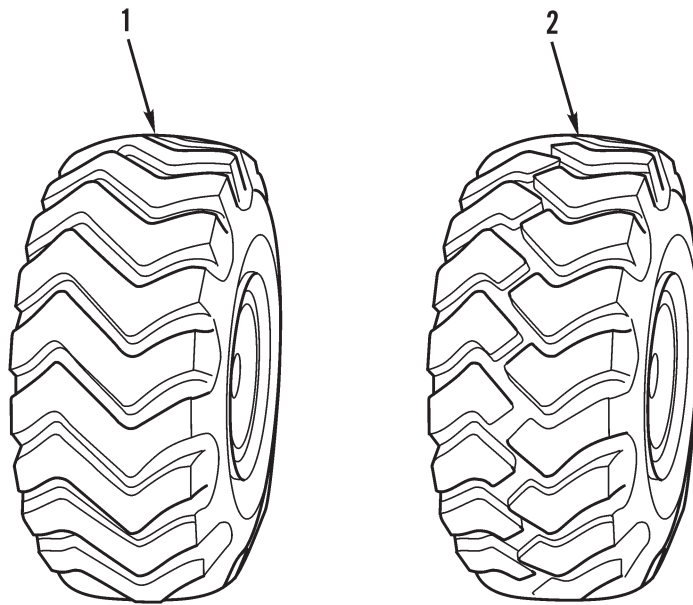

Figure 105. Tires

(1) ITEM NO	(2) SMR CODE	(3) NSN	(4) CAGEC	(5) PART NUMBER	(6) DESCRIPTION AND USABLE ON CODES (UOC)	(7) QTY
-------------------	--------------------	------------	--------------	-----------------------	--	------------

GROUP 1313 TIRES, TUBES, TIRE CHAINS

FIG. 105 TIRES

1	PAOZZ	2630015635667	22337	400-629	TIRE, SOLID USED WITH GENERAL PURPOSE BUCKET..... UOC:AAC	4
2	PAOZZ	2610015413202	22337	416-401	TIRE, PNEUMATIC, VEHI USED WITH HEAVY DUTY BUCKET..... UOC:AAB	4

END OF FIGURE

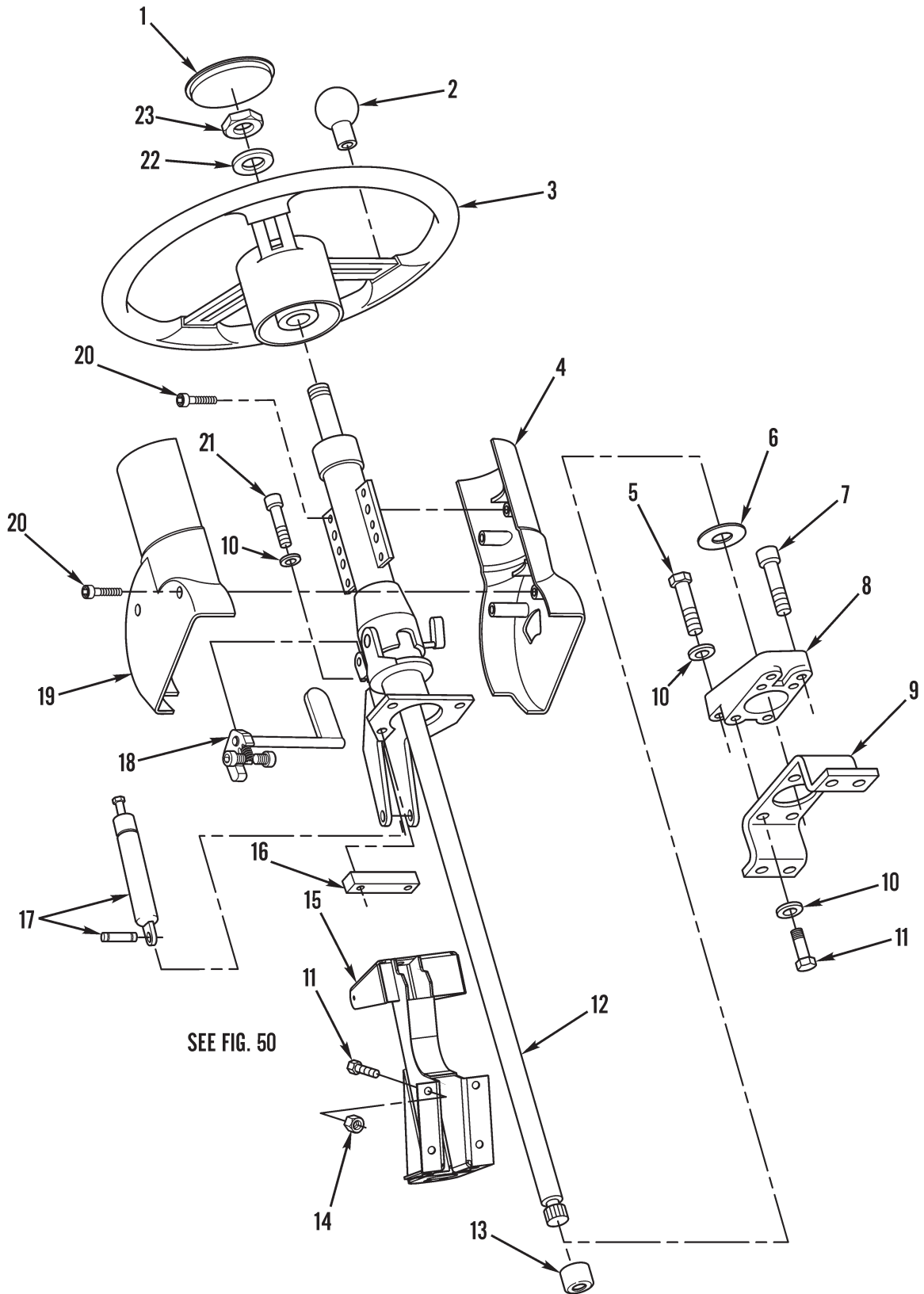

Figure 106. Steering Column and Related Parts

(1) ITEM NO	(2) SMR CODE	(3) NSN	(4) CAGEC	(5) PART NUMBER	(6) DESCRIPTION AND USABLE ON CODES (UOC)	(7) QTY
GROUP 14 STEERING						
GROUP 1401 MECHANICAL STEERING GEAR						
FIG. 106 STEERING COLUMN AND RELATED PARTS						
1	PAOZZ	5355014380856	11083	2T3360	KNOB HORN BUTTON.....	1
2	PAOZZ	5340014385484	11083	8R2918	HANDLE, MANUAL CONTR.....	1
3	PAOZZ	2530015585155	11083	1463793	STEERING WHEEL.....	1
4	PFOZZ	5340015554068	11083	1418811	COVER, ACCESS LH.....	1
5	PAOZZ	5305013981286	11083	8T4185	SCREW, CAP, HEXAGON H M10 X 1.5 X 50 MM.....	2
6	PFOZZ	5310015554177	11083	2558545	WASHER, FLAT.....	1
7	PAOZZ	5305015144111	11083	1053477	SCREW, MACHINE M10 X 1.5 X 45MM.....	1
8	PFOZZ	2590015553471	11083	1236713	BRACKET, VEHICULAR C.....	1
9	PFOZZ	2590015554044	11083	1440896	BRACKET, VEHICULAR C.....	1
10	PAOZZ	5310013522753	11083	8T4121	WASHER, FLAT 11 X 21 X 2.5MM THK....	10
11	PAOZZ	5306013601634	11083	8T4136	BOLT, MACHINE M10 X 1.50 X 25MM.....	8
12	PAOZZ		11083	2974926	COLUMN, STEERING.....	1
13	PAOZZ		11083	2915392	BOOT-HMU.....	1
14	PAOZZ	5310013527726	11083	8T4133	NUT, PLAIN, HEXAGON.....	4
15	PAOZZ	5340015554327	11083	1885177	BRACKET, ANGLE.....	1
16	PFOZZ	2590015555167	11083	1240065	BRACKET, VEHICULAR C.....	1
17	PFOZZ	5342015676113	11083	2719108	DASHPOT.....	1
18	PFOZZ	2540015632028	11083	2719109	PARTS KIT, TURN SIGN.....	1
19	PFOZZ	5340015554059	11083	1418808	COVER, ACCESS RH.....	1
20	PAOZZ	5305013601696	11083	6V5683	SCREW, CAP, SOCKET HE M6 X 1 X 16MM..	4
21	PAOZZ	5305013981281	11083	8T1159	SCREW, CAP, SOCKET HE M10 X 1.5 X 25 MM.....	4
22	PAOZZ	5310015742294	11083	0997241	WASHER, FLAT.....	1
23	PAOZZ	5310014135910	11083	6V8227	NUT, PLAIN, HEXAGON.....	1

END OF FIGURE

1
2 THRU 7

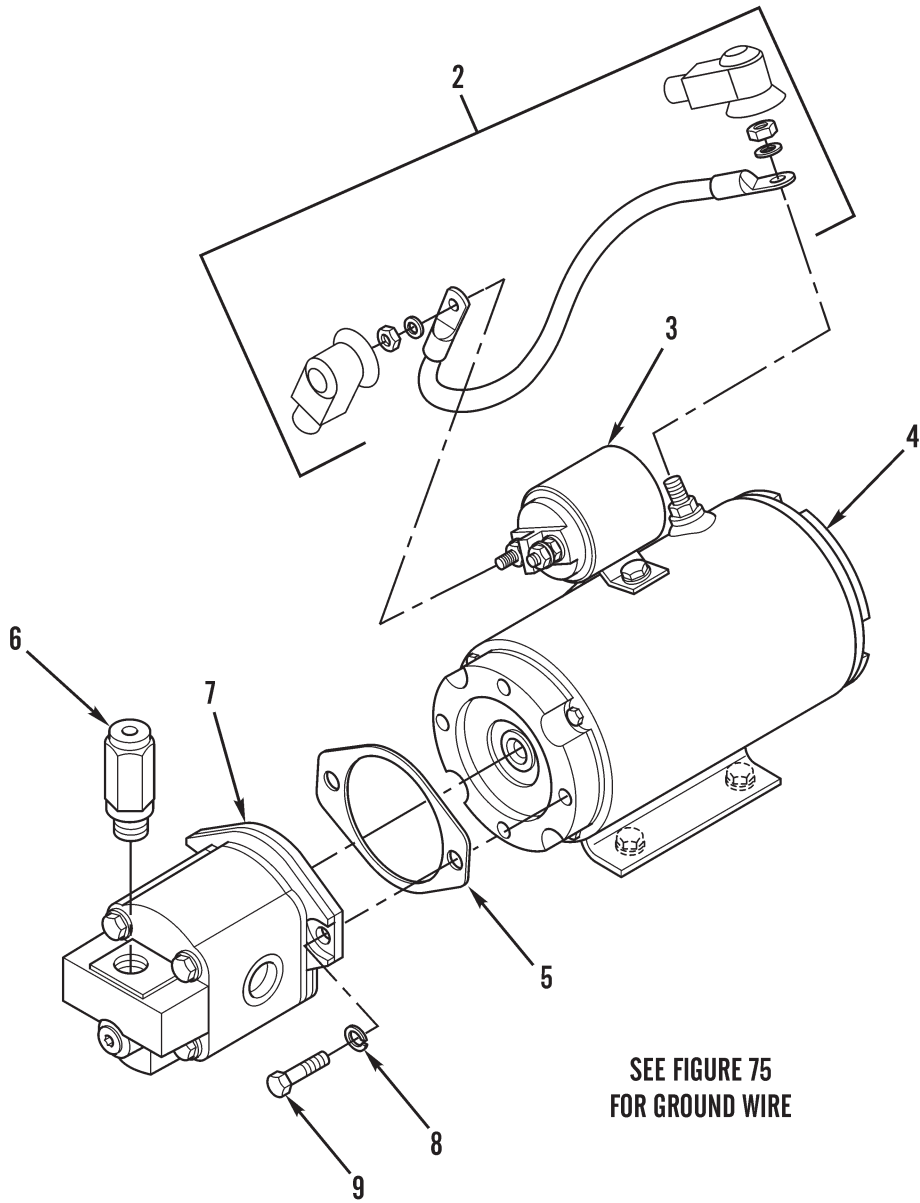
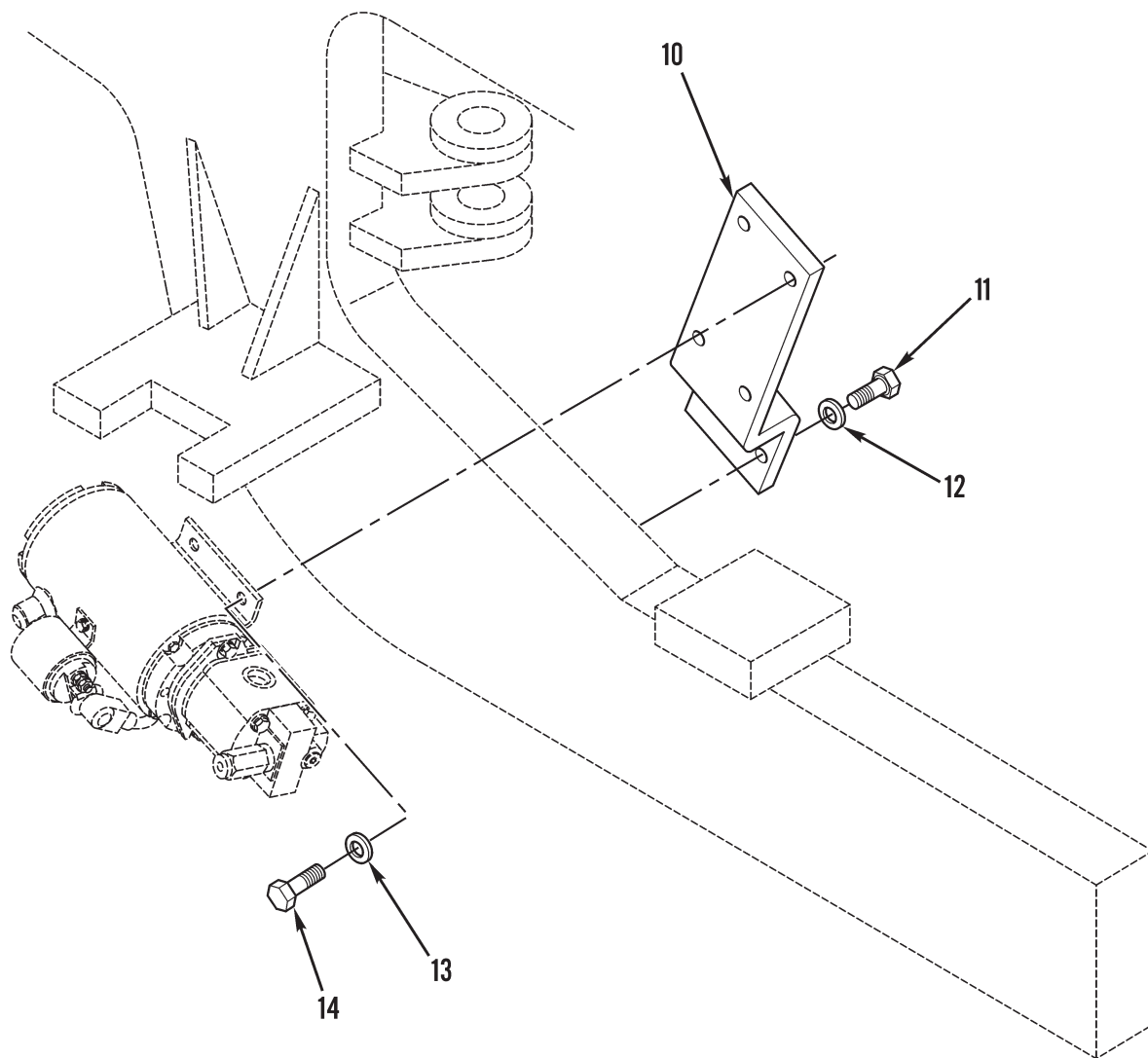

Figure 107. Secondary Steering Pump and Mounting (Sheet 1 of 2)



483-571-2

Figure 107. Secondary Steering Pump and Mounting (Sheet 2 of 2)

(1) ITEM NO	(2) SMR CODE	(3) NSN	(4) CAGEC	(5) PART NUMBER	(6) DESCRIPTION AND USABLE ON CODES (UOC)	(7) QTY
GROUP 1410 HYDRAULIC PUMP OR FLUID MOTOR ASSEMBLY						
FIG. 107 SECONDARY STEERING PUMP AND MOUNTING						
1	PAOFZ	4320015631429	11083	2758544	PUMP UNIT, HYDRAULI FUEL TRANSFER...	1
2	PAOZZ	6150015630607	11083	1836971	.CABLE ASSEMBLY, POW.....	1
3	PFOZZ	5945015632622	11083	1836970	.SOLENOID, ELECTRICA.....	1
4	PAOZZ	6105015633001	11083	1836967	.MOTOR, DIRECT CURRE.....	1
5	PFOZZ	5330015635223	11083	1175268	.GASKET.....	1
6	PAOZZ	4820015632460	11083	2379878	.VALVE, SAFETY RELIE.....	1
7	PAOFZ	4320015630927	11083	2770731	.PUMP, ROTARY.....	1
8	PAOZZ	5310005146849	11083	3B4506	WASHER, LOCK.....	2
9	PAOZZ		11083	8T8889	BOLT, MACHINE.....	2
10	PFOZZ	2590015630367	11083	2457686	BRACKET, VEHICULAR.....	1
11	PAOZZ	5306013646384	11083	8T4139	BOLT, MACHINE M12 X 1.75 X 30MM.....	2
12	PAOZZ	5310010980624	11083	5P8245	WASHER, FLAT 13.5 X 25.5 X 3MM THK..	2
13	PAOZZ	5310013522753	11083	8T4121	WASHER, FLAT 11 X 21 X 2.5MM THK....	4
14	PAOZZ	5306013601634	11083	8T4136	BOLT, MACHINE M10 X 1.50 X 25MM.....	4

END OF FIGURE

1	18
2 THRU 12	19

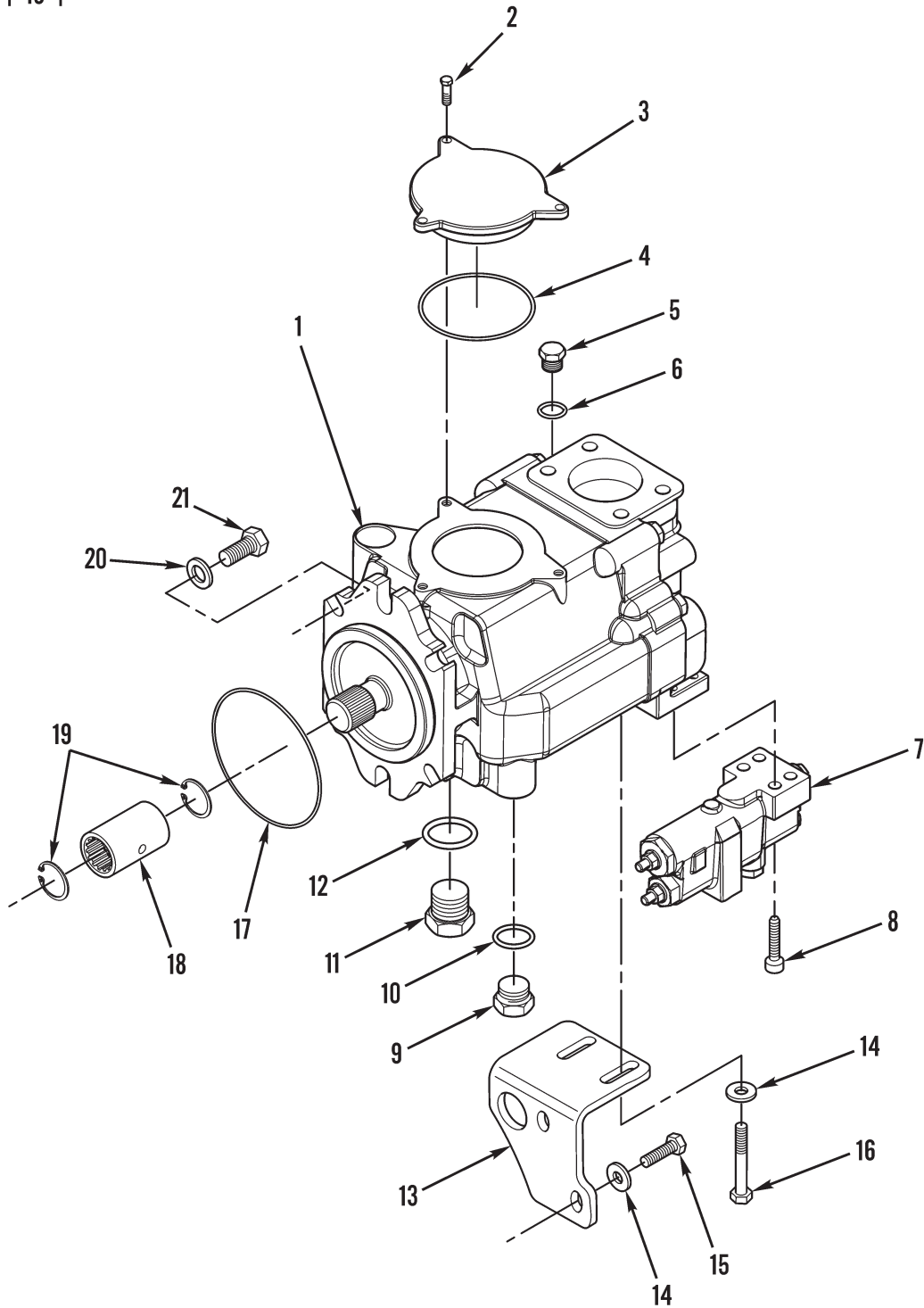

Figure 108. Piston Pump (Steering) and Mounting

(1) ITEM NO	(2) SMR CODE	(3) NSN	(4) CAGEC	(5) PART NUMBER	(6) DESCRIPTION AND USABLE ON CODES (UOC)	(7) QTY
GROUP 1410 HYDRAULIC PUMP OR FLUID MOTOR ASSEMBLY						
FIG. 108 PISTON PUMP (STEERING) AND MOUNTING						
1	PAFHH	2530015708919	11083	2419157	PUMP ASSEMBLY, POWER STEERING.....	1
2	PAFZZ	5306014384985	11083	6V8837	.BOLT BLANK M6 X 1 X 16MM.....	3
3	PPFZZ	5340015630922	11083	1003404	.COVER, ACCESS.....	1
4	PAFZZ	5330005992067	11083	4F4097	.PACKING, PREFORMED.....	1
5	PPFZZ	5365015635023	11083	3E7417	.PLUG, MACHINE THREAD.....	2
6	PAFZA	5330013756010	11083	8T7876	.O-RING.....	2
7	PPFZZ	4820015574752	11083	1411053	.VALVE ASSEMBLY PRESSURE.....	1
8	PAFZZ	5305015632792	11083	6V8337	.SCREW, CAP, SOCKET HE M8 X 1.25 X 35MM.....	4
9	PAFZZ	5365004782920	11083	9S4183	.PLUG ASSEMBLY.....	1
10	PAFZZ	5331009448281	11083	3D2824	.O-RING.....	1
11	PPFZZ	5365015629877	11083	6E4224	.PLUG, MACHINE THREAD.....	1
12	PAFZZ	5330014247908	11083	0336036	.PACKING, PREFORMED.....	1
13	PPFZZ	5340015574126	11083	2462065	BRACKET SET, ANGLE.....	1
14	PAFZZ	5310014309036	11083	7X7729	WASHER, FLAT 3MM THK.....	6
15	PAFZZ	5306013601996	11083	8T4196	SCREW, CAP, HEXAGON H M10 X 1.5 X 35MM.....	2
16	PAFZZ	5306014398526	11083	8T5005	SCREW, MACHINE M10 X 1.5 X 70MM.....	2
17	PAFZZ	5331001651936	81349	M83248/1-159	O-RING.....	1
18	PPFZZ	3010015583953	11083	2462889	COUPLING, SHAFT, RIGI.....	1
19	PAFZZ	5325014384999	11083	8C3312	.RING, RETAINING.....	2
20	PAFZZ	5310015587614	11083	9X8268	WASHER, FLAT 17.5 X 30 X 3.5MM THK..	2
21	PAFZZ	5306015574693	11083	6V5844	BOLT, MACHINE M16 X 2 X 35MM.....	2

END OF FIGURE

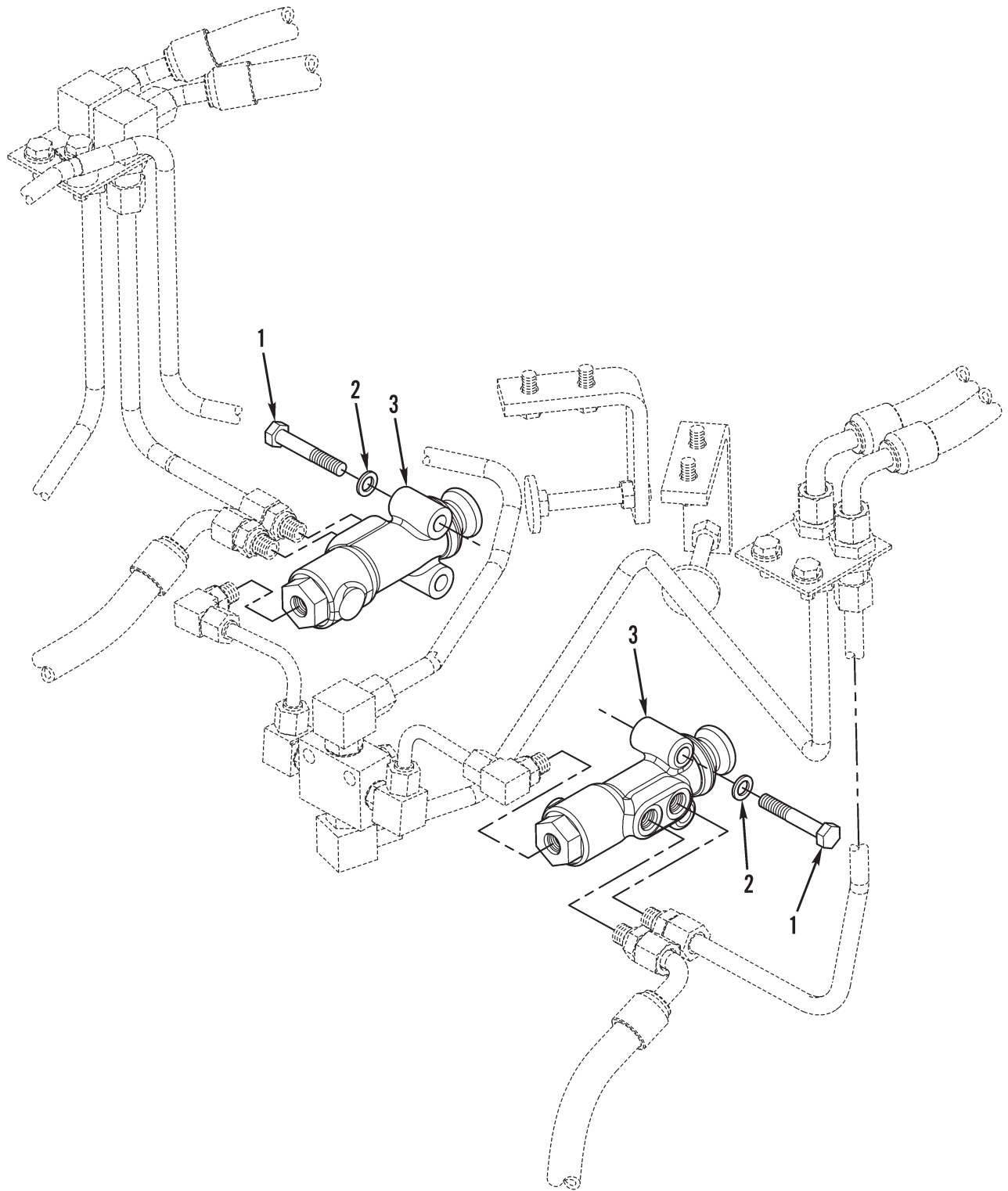

Figure 109. Steering Neutralizer Valve

(1) ITEM NO	(2) SMR CODE	(3) NSN	(4) CAGEC	(5) PART NUMBER	(6) DESCRIPTION AND USABLE ON CODES (UOC)	(7) QTY
-------------------	--------------------	------------	--------------	-----------------------	--	------------

GROUP 1410 HYDRAULIC PUMP OR FLUID
MOTOR ASSEMBLY

FIG. 109 STEERING NEUTRALIZER VALVE

1	PAFZZ	5305014398534	11083	8T6466	SCREW, MACHINE M10 X 1.5 X 60MM.....	4
2	PFFZZ	5310014389803	11083	9X2027	WASHER, FLAT 11 X 18 X 2MM.....	4
3	PFFZZ	4810015553961	11083	2965662	VALVE ASSEMBLY STEERING NEUTRALIZER	2

END OF FIGURE

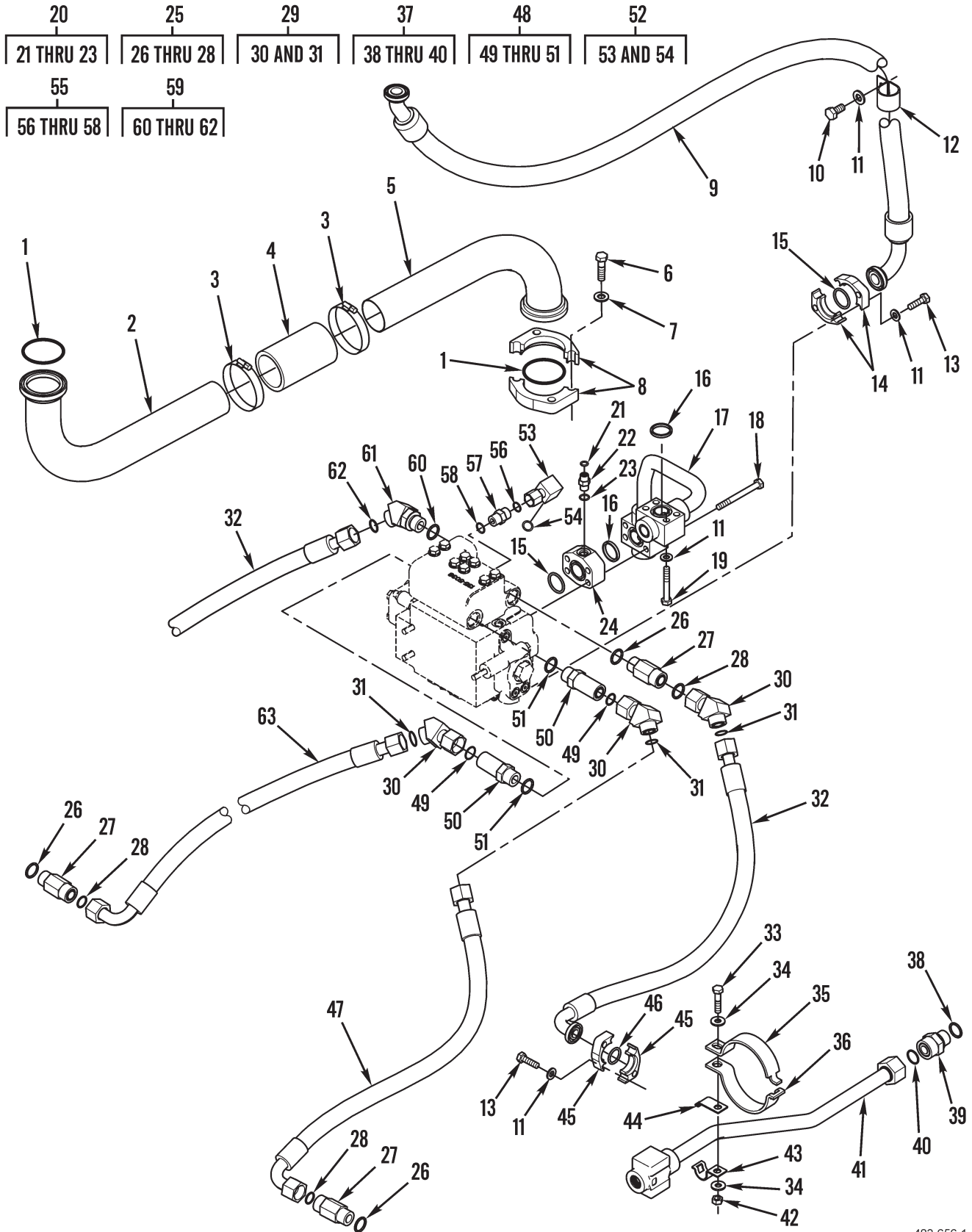

Figure 110. Steering Hoses, Lines, and Fittings (Sheet 1 of 2)

483-656-1

67	70	75	81	89	96	102	107	111
68 AND 69	71 THRU 73	76 AND 77	82 AND 83	90 AND 91	97 THRU 99	103 THRU 105	108 THRU 110	112 AND 113
114	125	131	134	138				
115 AND 116	126 THRU 128	132 AND 133	135 AND 136	139 THRU 141				

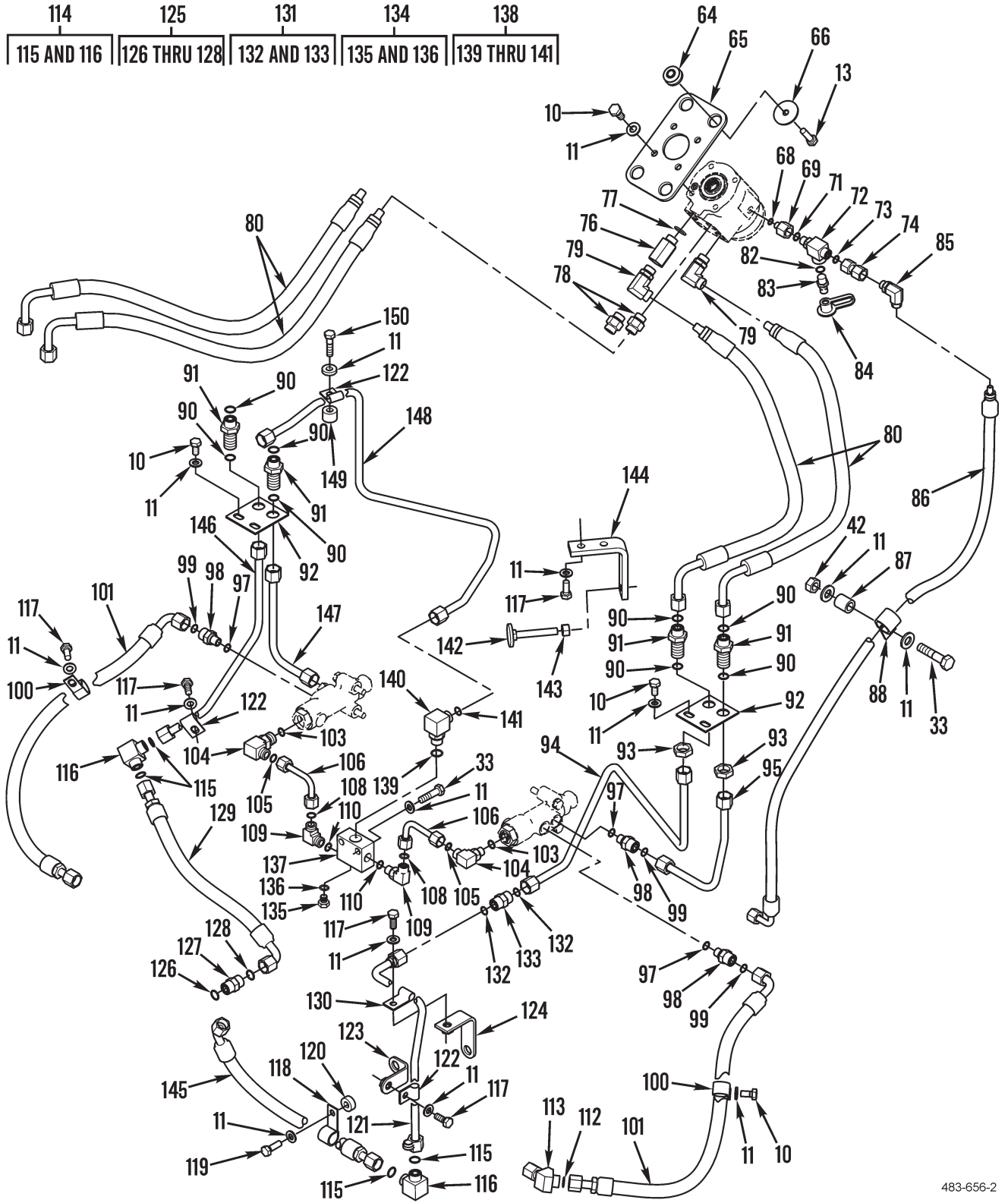

Figure 110. Steering Hoses, Lines, and Fittings (Sheet 2 of 2)

483-656-2

(1) ITEM NO	(2) SMR CODE	(3) NSN	(4) CAGEC	(5) PART NUMBER	(6) DESCRIPTION AND USABLE ON CODES (UOC)	(7) QTY
GROUP 1411 HOSES, LINES, FITTINGS						
FIG. 110 STEERING HOSES, LINES, AND FITTINGS						
1	PFOZZ	5331010301825	11083	6J2680	O-RING.....	2
2	PFOZZ	4720015553846	11083	2466292	TUBE ASSEMBLY, METAL.....	1
3	PFFZZ	4730014736294	11083	1440367	CLAMP, HOSE.....	2
4	PAOZZ	4720010431823	11083	6K9034	HOSE, NONMETALLIC.....	1
5	PFOZZ	4710015555071	11083	2466293	TUBE ASSEMBLY, METAL.....	1
6	PAOZZ	5306014734515	11083	8T4184	BOLT, MACHINE M12 X 1.75 X 45MM.....	4
7	PAOZZ	5310010980624	11083	5P8245	WASHER, FLAT 13.5 X 25.5 X 3MM.....	4
8	PFOZZ	2520011769574	11083	1P4584	FLANGE, HALF.....	2
9	PAOZZ	4720015586554	11083	2446577	HOSE ASSEMBLY, NONME.....	1
10	PAOZZ	5306013600928	11083	8T4137	BOLT, MACHINE M10 X 1.5 X 20MM.....	7
11	PAOZZ	5310013522753	11083	8T4121	WASHER, FLAT 11 X 21 X 2.5MM THK.....	50
12	PFOZZ	5340013601316	11083	4D7388	CLAMP, LOOP.....	1
13	PAOZZ	5306013601996	11083	8T4196	SCREW, CAP, HEXAGON H M10 X 1.5 X 35 MM.....	16
14	PFOZZ	4730015450590	11083	8C3206	FLANGE, PIPE.....	2
15	PFOZZ	5331009136144	11083	4J0520	O-RING.....	3
16	PAOZZ	5330010435565	11083	1P3703	PACKING, PREFORMED.....	2
17	PFOZZ	4720015632148	11083	2446578	TUBE ASSEMBLY, META.....	1
18	PAOZZ	5306014143290	11083	8T4198	BOLT, SHOULDER.....	4
19	PAOZZ	5306014398526	11083	8T5005	SCREW, MACHINE.....	4
20	AOOZZ		11083	1488325	CONNECTOR ASSEMBLY.....	1
21	PAOZZ	5331008558059	11083	4J5477	.O-RING.....	1
22	PAOZZ	4730014135916	11083	6V8641	.UNION, PIPE.....	1
23	PAOZZ	5331013336444	11083	3J1907	.O-RING.....	1
24	PAOZZ	4810012578821	11083	9J3866	HEAD, VALVE.....	1
25	AOOZZ		11083	1645606	CONNECTOR ASSEMBLY.....	3
26	PAOZZ	5331009448281	11083	3D2824	.O-RING.....	1
27	PFOZZ	4730015554184	11083	8T0078	.PLUG, TUBE FITTING.....	1
28	PAOZZ	5331010584030	11083	6V9746	.O-RING.....	1
29	AOOZZ		11083	1716723	ELBOW ASSEMBLY.....	3
30	PAOZZ	4730014734786	11083	8T8899	.ELBOW, HOSE.....	1
31	PAOZZ	5331010584030	11083	6V9746	.O-RING.....	1
32	PAOZZ	4720015588010	11083	2473018	HOSE ASSEMBLY, NONME.....	2
33	PAOZZ	5306014149639	11083	8T4182	BOLT, SHOULDER M10 X 1.5 X 45MM.....	5
34	PAOZZ	5310014309036	11083	7X7729	WASHER, FLAT.....	4
35	PFOZZ	5325014381382	11083	5G7021	FASTENER, POSITIVE L.....	2
36	PFOZZ	5325014381381	11083	5G7020	FASTENER, POSITIVE L.....	2
37	AOOZZ		11083	1488317	CONNECTOR ASSEMBLY.....	2
38	PAOZZ	5331009448281	11083	3D2824	.O-RING.....	1
39	PAOZZ	4730014736583	11083	6V8714	.ADAPTER, STRAIGHT, TU.....	1
40	PAOZZ	5330014381387	11083	5K9090	.GASKET.....	1
41	PAOZZ		11083	3299700	TUBE ASSEMBLY, META.....	2
42	PAOZZ	5310013527726	11083	8T4133	NUT, PLAIN, HEXAGON M10 X 1.15 THD...	3
43	PAOZZ	5340015238934	11083	8T1889	CLIP, RETAINING.....	2
44	PAOZZ	5340015238935	11083	8T1890	CLIP, RETAINING.....	2
45	PAOZZ	2590015066947	11083	8C3205	KIT SUPPORT.....	4
46	PAOZZ	5331010176535	11083	4J5267	O-RING.....	3
47	PAOZZ	4720015586566	11083	2473020	HOSE ASSEMBLY, NONME.....	1

(1) ITEM NO	(2) SMR CODE	(3) NSN	(4) CAGEC	(5) PART NUMBER	(6) DESCRIPTION AND USABLE ON CODES (UOC)	(7) QTY
48	AOZZ		11083	1488344	CONNECTOR ASSEMBLY.....	2
49	PAOZZ	5331010584030	11083	6V9746	.O-RING.....	1
50	PFOZZ	5975015296330	11083	6V9162	.BOX CONNECTOR,ELECT.....	1
51	PAOZZ	5331009448281	11083	3D2824	.O-RING.....	1
52	AOZZ		11083	1488370	ELBOW ASSEMBLY.....	1
53	PAOZZ	4730014135920	11083	6V9851	.ELBOW,TUBE.....	1
54	PAOZZ	5331005806583	11083	6V8398	.O-RING.....	1
55	AOZZ		11083	1488340	CONNECTOR ASSEMBLY.....	2
56	PAOZZ	5331005806583	11083	6V8398	.O-RING.....	1
57	PAOZZ	4730012918500	11083	6V8639	.REDUCER,BOSS.....	1
58	PAOZZ	5331009486482	11083	3K0360	.O-RING.....	1
59	AOZZ		11083	1536237	ELBOW ASSEMBLY.....	1
60	PAOZZ	5331009448281	11083	3D2824	.O-RING.....	1
61	PFOZZ	4730014380762	11083	6V9004	.ELBOW,TUBE.....	1
62	PAOZZ	5331010584030	11083	6V9746	.O-RING.....	1
63	PAOZZ	4720015583749	11083	2453017	HOSE ASSEMBLY,NONME.....	1
64	PAOZZ	5325013454589	11083	6N6984	GROMMET,METALLIC.....	4
65	PAOZZ	5340015553803	11083	1418807	PLATE,MOUNTING.....	1
66	PAOZZ	5310014256246	11083	8T4226	WASHER,FLAT 10.5 X 45 X 3MM THK....	4
67	PAOZZ		11083	1504047	ADAPTER ASSEMBLY.....	1
68	PAOZZ	5331010491292	81346	ASTM D2000 M6BG9 10	.O-RING.....	1
69	PAOZZ	2530013235396	11083	8T2353	.ADAPTER,CONTROL SWI.....	1
70	AOZZ		11083	1504027	TEE ASSEMBLY.....	1
71	PAOZZ	5331013336444	11083	3J1907	.O-RING.....	1
72	PAOZZ	4730015631101	11083	3E2310	.TEE,PIPE.....	1
73	PAOZZ	5331005796495	11083	6V8397	.O-RING.....	1
75	AOZZ		11083	2395030	ADAPTER ASSEMBLY.....	1
76	PAOZZ		11083	9X2493	.ADAPTER.....	1
77	PAOZZ	5331009486482	11083	3K0360	.O-RING.....	1
78	PAOZZ		11083	2694952	ADAPTER-STC.....	2
79	PAOZZ		11083	2694967	ADAPTER-STC.....	2
80	PAOZZ		11083	3406178	HOSE ASSEMBLY,NONME.....	2
81	AOZZ		11083	1645567	NIPPLE ASSEMBLY.....	1
82	PAOZZ	5331013336444	11083	3J1907	.O-RING.....	1
83	PAOZZ	4730011641777	11083	6V3965	.COUPLING HALF,QUICK.....	1
84	PAOZZ	5340011653715	11083	6V0852	CAP,PROTECTIVE,DUST.....	1
85	PAOZZ		11083	2694965	ADAPTER-STC.....	1
86	PAOZZ		11083	3406178	HOSE ASSEMBLY,NONME.....	1
87	PAOZZ	5365014670872	11083	2A2677	SPACER,SLEEVE.....	1
88	PAOZZ	5340010538024	11083	6D-4246	CLIP.....	1
89	AOZZ		11083	1488457	UNION ASSEMBLY.....	2
90	PAOZZ	5331005806583	11083	6V8398	.O-RING.....	2
91	PAOZZ	4730012918496	11083	6V8995	.ADAPTER,STRAIGHT,TU.....	1
92	PFOZZ	5340015553488	11083	1490271	PLATE,RETAINING,SHA.....	2
93	PAOZZ	5310012932892	11083	6V9169	NUT,PLAIN,HEXAGON 13/16-16 THD....	4
94	PAOZZ		11083	3249356	TUBE ASSEMBLY,META.....	1
95	PAOZZ	4710015555137	11083	2585429	TUBE ASSEMBLY,METAL.....	1
96	AOZZ		11083	1504043	CONNECTOR ASSEMBLY.....	4
97	PAOZZ	5331013336444	11083	3J1907	.O-RING.....	1
98	PFOZZ	4730014732894	11083	6V9873	.CONNECTOR,MULTIPLE,.....	1
99	PAOZZ	5331005806583	11083	6V8398	.O-RING.....	1

(1) ITEM NO	(2) SMR CODE	(3) NSN	(4) CAGEC	(5) PART NUMBER	(6) DESCRIPTION AND USABLE ON CODES (UOC)	(7) QTY
100	PAOZZ	5340015511839	11083	6D4244	CLAMP, LOOP.....	2
101	PAOZZ	4720015583374	11083	2712609	HOSE ASSEMBLY, NONME.....	2
102	AOOZZ		11083	1488378	ELBOW ASSEMBLY 90 DEGREE.....	3
103	PAOZZ	5331013336444	11083	3J1907	.O-RING.....	1
104	PAOZZ	4730013604146	11083	6V8724	.ELBOW, PIPE.....	1
105	PAOZZ	5331005796495	11083	6V8397	.O-RING.....	1
106	PFOZZ	4710015553431	11083	1490257	TUBE ASSEMBLY, METAL.....	2
107	AOOZZ		11083	2057200	ELBOW ASSEMBLY.....	2
108	PAOZZ	5331005796495	11083	6V8397	.O-RING.....	1
109	PAOZZ	4730015555068	11083	1082144	.ELBOW, TUBE.....	1
110	PAOZZ	5331013336444	11083	3J1907	.O-RING.....	1
111	AOOZZ		11083	1536241	ELBOW ASSEMBLY.....	1
112	PAOZZ	5331005806583	11083	6V8398	.O-RING.....	1
113	PAOZZ	4730014713916	11083	8C8989	.ELBOW, HOSE.....	1
114	AOOZZ		11083	1536257	UNION ASSEMBLY.....	1
115	PAOZZ	5331005806583	11083	6V8398	.O-RING.....	2
116	PAOZZ	4710015557675	11083	6V9808	.PIPE, BENT, METALLIC.....	1
117	PAOZZ	5306013601634	11083	8T4136	BOLT, MACHINE M10 X 1.5 X 25MM.....	8
118	PAOZA	2920010660596	11083	8S0948	CLIP.....	1
119	PAOZZ	5305013981284	11083	8T4195	SCREW, CAP, HEXAGON H.....	1
120	PAOZZ	5365015147902	11083	1984777	SPACER, SLEEVE.....	1
121	PAOZZ		11083	3267677	TUBE ASSEMBLY, META.....	1
122	PAOZZ	5342010678042	11083	4B0418	CLIP.....	3
123	PAOZZ	5340015742306	11083	1274667	STRIP ASSEMBLY.....	1
124	PAOZZ		11083	1925624	BRACKET, MOUNTING.....	1
125	AOOZZ		11083	1488340	CONNECTOR ASSEMBLY.....	2
126	PAOZZ	5331009486482	11083	3K0360	.O-RING.....	1
127	PAOZZ	5331005806583	11083	6V8398	.O-RING.....	1
128	PAOZZ	4730012918500	11083	6V8639	.REDUCER, BOSS.....	1
129	PAOZZ	4720015586526	11083	2712610	HOSE ASSEMBLY, NONME.....	1
130	PAOZZ	5342010678043	11083	7B1598	CLIP.....	1
131	AOOZZ		11083	1645572	UNION ASSEMBLY.....	1
132	PAOZZ	5331005806583	11083	6V8398	.O-RING.....	2
133	PAOZZ		11083	6V8731	.UNION.....	1
134	AOOZZ		11083	1488411	PLUG ASSEMBLY.....	1
135	PAOZZ	5365007630120	11083	9S4185	.PLUG, MACHINE THREAD.....	1
136	PAOZZ	5331009486482	11083	3K0360	.O-RING.....	1
137	PFOZZ	4730015553955	11083	1490272	MANIFOLD ASSEMBLY, H.....	1
138	AOOZZ		11083	1488364	ELBOW ASSEMBLY.....	1
139	PAOZZ	5331009486482	11083	3K0360	.O-RING.....	1
140	PFOZZ	4730013497772	11083	6V8625	.ELBOW, TUBE TO BOSS.....	1
141	PAOZZ	5331005806583	11083	6V8398	.O-RING.....	1
142	PAOZZ	5306015584356	11083	1466581	BOLT, MACHINE.....	2
143	PAOZZ	5310013527374	11083	8T4244	NUT, PLAIN, HEXAGON M12 X 1.75 THD...	2
144	PFOZZ	5340015559027	11083	1478583	BRACKET, MOUNTING.....	2
145	PAOZZ	4720015742298	11083	1045923	HOSE ASSEMBLY NONME.....	1
146	PAOZZ	4710015553674	11083	2713987	TUBE ASSEMBLY, METAL.....	1
147	PAOZZ	4710015554079	11083	2585428	TUBE ASSEMBLY, METAL.....	1
148	PAOZZ	4710015554589	11083	2454370	TUBE ASSEMBLY, METAL.....	1
149	PAOZZ	5365015745615	11083	2860693	SPACER, SLEEVE.....	1
150	PAOZZ	5306013600932	11083	8T4186	BOLT, MACHINE.....	1

END OF FIGURE

17	23	29	36	42	45	48
18 THRU 20	24 THRU 26	30 THRU 32	37 THRU 39	43 AND 44	46 AND 47	49 THRU 51

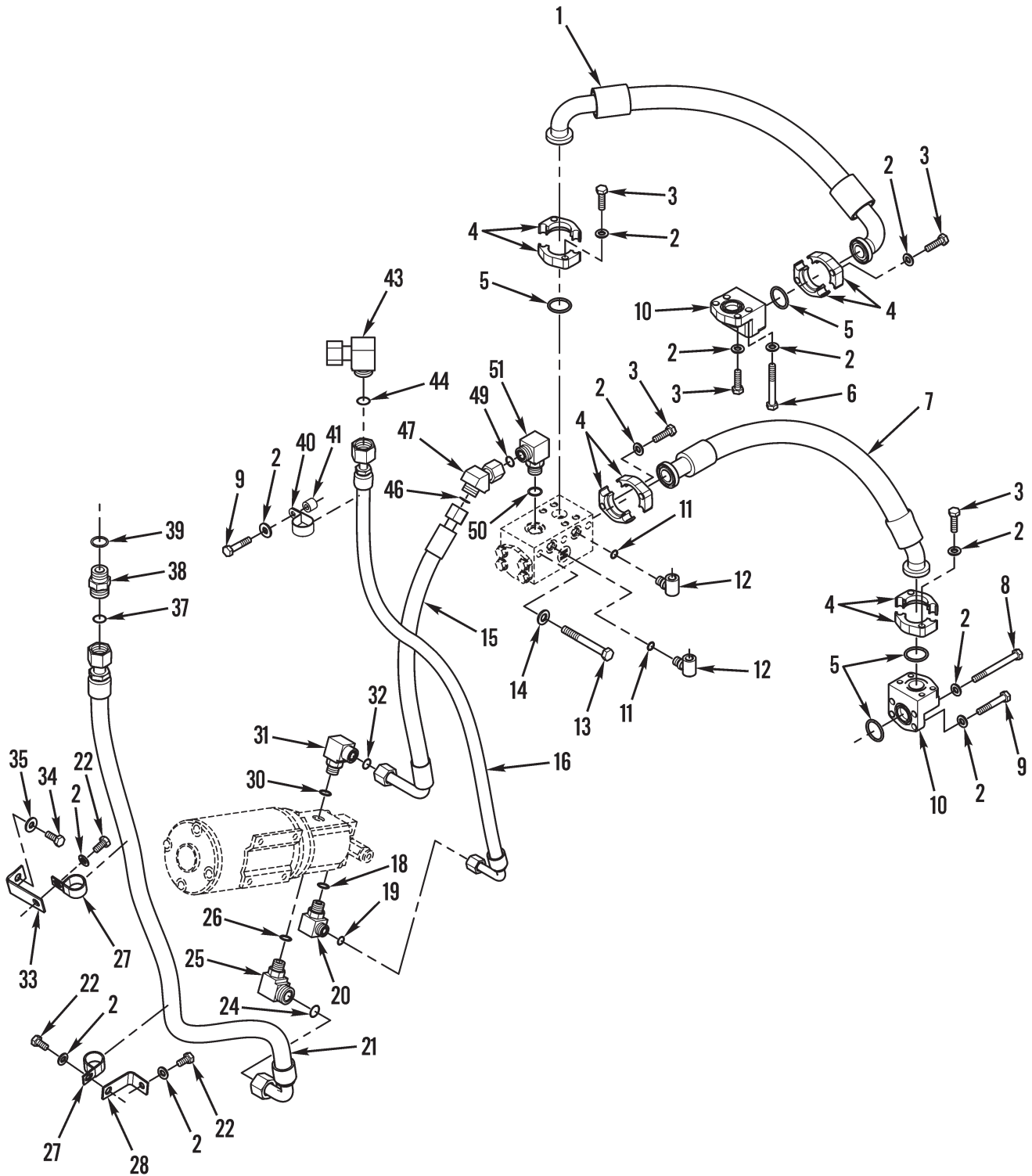

483-678

Figure 111. Secondary Steering Lines

(1) ITEM NO	(2) SMR CODE	(3) NSN	(4) CAGEC	(5) PART NUMBER	(6) DESCRIPTION AND USABLE ON CODES (UOC)	(7) QTY
-------------------	--------------------	------------	--------------	-----------------------	--	------------

GROUP 1411 HOSES, LINES, FITTINGS

FIG. 111 SECONDARY STEERING LINES

1	PAOZZ	4720015630349	11083	2457691	HOSE ASSEMBLY, NONM.....	1
2	PAOZZ	5310013522753	11083	8T4121	WASHER, FLAT 11 X 21 X 2.5MM THK....	28
3	PAOZZ	5306013601996	11083	8T4196	SCREW, CAP, HEXAGON H M10 X 1.5 X 35 MM.....	18
4	PAOZZ	4730010515256	11083	1P4577	FLANGE, PIPE.....	8
5	PAOZZ	5331009136144	11083	4J0520	O-RING.....	5
6	PAOZZ	5306014195181	11083	8T4172	SCREW, CAP, HEXAGON H M10 X 1.5 X 80 MM.....	2
7	PAOZZ	4720015632323	11083	2457690	HOSE ASSEMBLY, NONM.....	1
8	PAOZZ	5306014143290	11083	8T4198	BOLT, SHOULDER M10 X 1.5 X 100MM....	2
9	PAOZZ	5305014398534	11083	8T6466	SCREW, MACHINE M10 X 1.5 X 60MM.....	2
10	PFOZZ	4730015574627	11083	8X5027	ELBOW, HOSE TO BOSS.....	2
11	PAOZZ	5331013336444	11083	3J1907	O-RING.....	2
12	PAOZZ	4730014736582	11083	6V0484	ELBOW, TUBE TO HOSE.....	2
13	PAOZZ	5306014137709	11083	7X2549	BOLT, SHOULDER M12 X 1.75 X 100MM...	3
14	PAOZZ	5310010980624	11083	5P8245	WASHER, FLAT 13.5 X 25.5 X 3MM THK..	4
15	PAOZZ	4720015635657	11083	2781808	HOSE ASSEMBLY, NONM.....	1
16	PAOZZ	4720015632470	11083	2783310	HOSE ASSEMBLY, NONM.....	1
17	AOOZZ		11083	1488364	ELBOW ASSEMBLY.....	1
18	PAOZZ	5331009486482	11083	3K0360	.O-RING.....	1
19	PAOZZ	5331005806583	11083	6V8398	.O-RING.....	1
20	PAOZZ	4730013497772	11083	6V8625	.ELBOW, TUBE TO BOSS.....	1
21	PAOZZ	4720015631264	11083	2457688	HOSE ASSEMBLY, NONM.....	1
22	PAOZZ	5306013600928	11083	8T4137	BOLT, MACHINE M10 X 1.5 X 20MM.....	2
23	AOOZZ		11083	1488359	ELBOW ASSEMBLY.....	1
24	PAOZZ	5331009486482	11083	3K0360	.O-RING.....	1
25	PAOZZ	4730014381942	11083	6V9877	.ELBOW, TUBE.....	1
26	PAOZZ	5331010584030	11083	6V9746	.O-RING.....	1
27	PAOZZ	5340012983216	75272	COV-1913	CLAMP, LOOP.....	2
28	PFOZZ	5340015556349	11083	1279323	BRACKET, MOUNTING.....	1
29	AOOZZ		11083	1504048	ELBOW ASSEMBLY.....	1
30	PAOZZ	5330011244370	11083	7J9108	.SEAL.....	1
31	PAOZZ	4730014736585	11083	6V8722	.ELBOW, BOSS.....	1
32	PAOZZ	5331009486482	11083	3K0360	.O-RING.....	2
33	PFOZZ	5340015578311	11083	1770762	BRACKET, MOUNTING.....	1
34	PAOZZ	5306013601634	11083	8T4136	BOLT, MACHINE M10 X 1.5 X 25MM.....	1
35	PAOZZ	5310014309036	11083	7X7729	WASHER, FLAT 11 X 25 X 3MM THK.....	1
36	AOOZZ		11083	1488327	CONNECTOR ASSEMBLY.....	1
37	PAOZZ	5331010584030	11083	6V9746	.O-RING.....	1
38	PAOZZ	4730012918501	11083	6V8637	.REDUCER, BOSS.....	1
39	PAOZZ	5331009448281	11083	3D2824	.O-RING.....	1
40	PAOZZ	5340011519308	11083	1S0994	CLAMP, LOOP.....	1
41	PAOZZ		11083	6W7636	SPACER.....	1
42	AOOZZ		11083	1488392	ELBOW ASSEMBLY.....	1
43	PAOZZ	4730014714407	11083	6V9853	.ELBOW, SWIVEL FLANGE.....	1
44	PAOZZ	5331010584030	11083	6V9746	.O-RING.....	1
45	AOOZZ		11083	1536256	ELBOW ASSEMBLY.....	1
46	PAOZZ	5330011244370	11083	7J9108	.SEAL.....	1

(1) ITEM NO	(2) SMR CODE	(3) NSN	(4) CAGEC	(5) PART NUMBER	(6) DESCRIPTION AND USABLE ON CODES (UOC)	(7) QTY
47	PFOZZ	4730015574437	11083	8C7563	.ELBOW, HOSE.....	1
48	AOOZZ		11083	1488390	ELBOW ASSEMBLY.....	1
49	PAOZZ	5331009390687	11083	2M9780	.PACKING, PREFORMED PART OF KIT P/N 2006282.....	1
50	PAOZZ	5330011244370	11083	7J9108	.SEAL.....	1
51	PAOZZ	4730014380760	11083	6V8626	.ELBOW, TUBE.....	1

END OF FIGURE

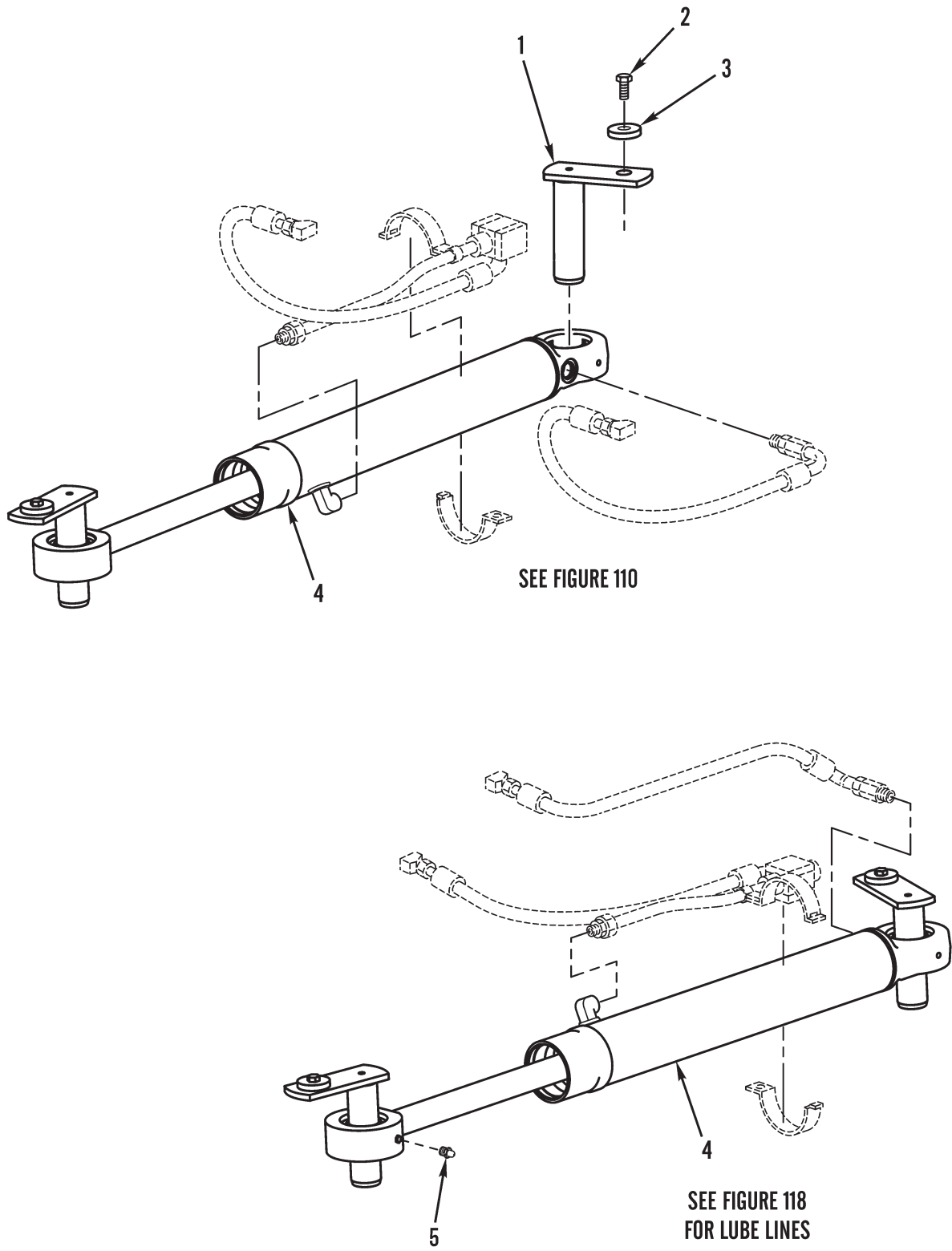

Figure 112. Steering Cylinder and Mounting

(1) ITEM NO	(2) SMR CODE	(3) NSN	(4) CAGEC	(5) PART NUMBER	(6) DESCRIPTION AND USABLE ON CODES (UOC)	(7) QTY
-------------------	--------------------	------------	--------------	-----------------------	--	------------

GROUP 1412 HYDRAULIC OR AIR
CYLINDERS

FIG. 112 STEERING CYLINDER AND
MOUNTING

1	PFOZZ	5315015557790	11083	1361711	PIN, SHOULDER, HEADLE.....	4
2	PAOZZ	5306013646384	11083	8T4139	BOLT, MACHINE M12 X 1.75 X 30MM.....	4
3	PFOZZ	5365014715252	11083	7G8839	SPACER, RING.....	4
4	PAOHH	3040015680843	11083	1331747	CYLINDER ASSEMBLY, A STEERING.....	2
5	PFOZZ	4730000504208	11083	3B8489	FITTING, LUBRICATION.....	2

END OF FIGURE

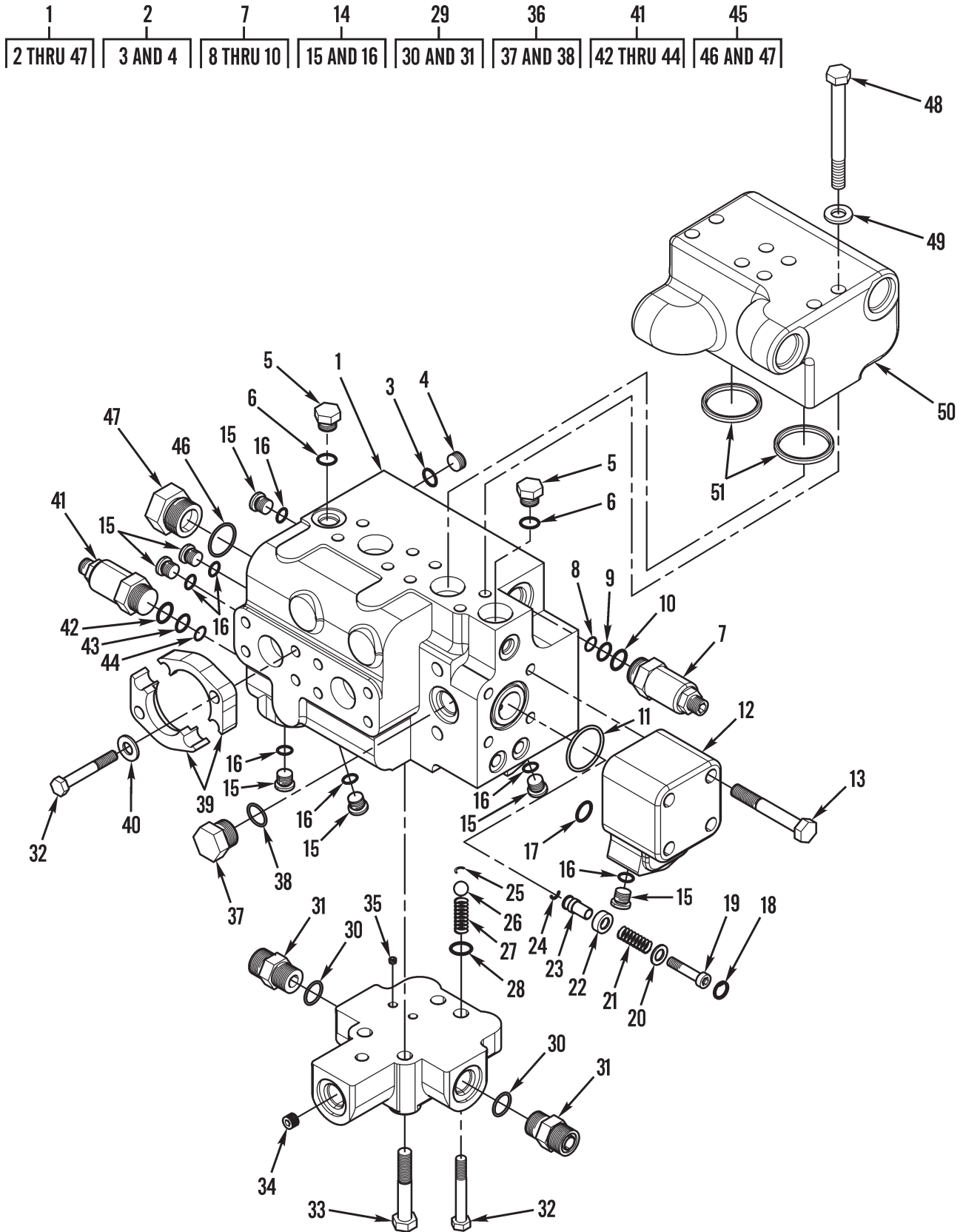

Figure 113. Steering Control Valve and Metering Pump (Sheet 1 of 2)

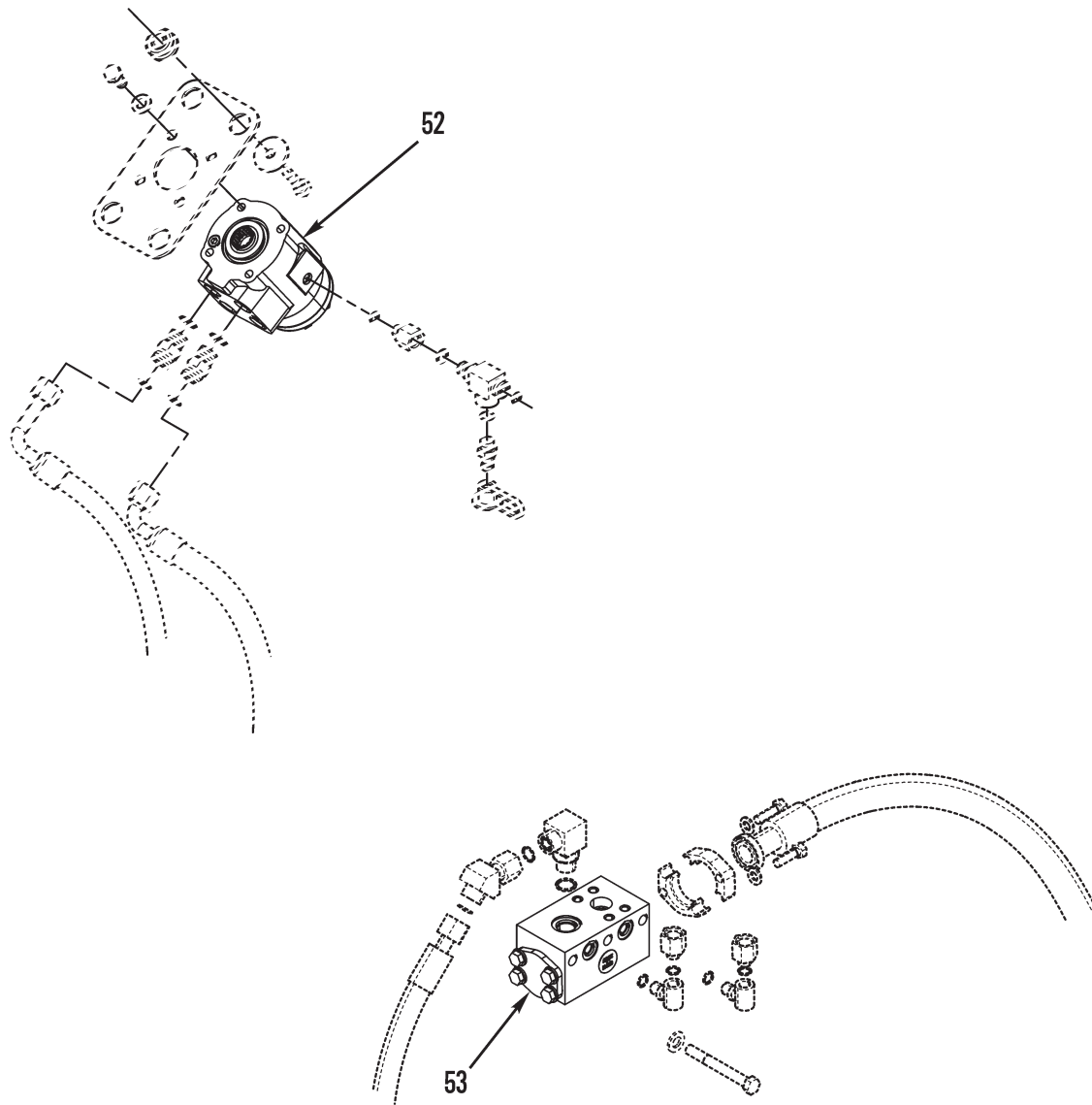

Figure 113. Steering Control Valve and Metering Pump (Sheet 2 of 2)

(1) ITEM NO	(2) SMR CODE	(3) NSN	(4) CAGEC	(5) PART NUMBER	(6) DESCRIPTION AND USABLE ON CODES (UOC)	(7) QTY
GROUP 1414 STEERING SYSTEM VALVES						
FIG. 113 STEERING CONTROL VALVE AND METERING PUMP						
1	PAOHZ	2530015587314	11083	1423996	VALVE, STEERING SELE STEERING.....	1
2	AOOZZ		11083	1645619	.PLUG ASSEMBLY.....	1
3	PAOZZ	5331009390687	11083	2M9780	..PACKING, PREFORMED.....	1
4	PAOZZ	5365010625318	11083	9S8006	..PLUG, O-RING.....	1
5	PFOZZ	5305010986132	11083	9S6154	.SETSCREW.....	2
6	PAOZZ	5331013336444	11083	3J1907	.O-RING.....	2
7	PFOZZ	4820015555075	11083	1298222	.VALVE, RELIEF, PRESSU STEERING CYLINDER CROSSOVER.....	1
8	PFOZZ	5325015555489	11083	5P2199	..RING, RETAINING.....	2
9	PFOZZ	5331015562716	11083	6E0410	..O-RING.....	1
10	PAOZZ	5331009390687	11083	2M9780	..PACKING, PREFORMED PART OF KIT P/N 2006282.....	1
11	PFOZZ	5331009136144	11083	4J0520	.O-RING.....	1
12	PFOZZ	5340015555063	11083	9T7220	.COVER, ACCESS.....	1
13	PAOZZ	5306014398526	11083	8T5005	.SCREW, MACHINE M10 X 1.5 X 70MM....	4
14	AOOZZ		11083	1837263	.PLUG ASSEMBLY.....	11
15	PAOZZ	5365000786248	11083	9S8002	..PLUG, MACHINE THREAD.....	1
16	PAOZZ	5331010491292	81346	ASTMD2000M7BG910	..O-RING.....	1
17	PFOZZ	5331005992938	11083	8F9206	.O-RING.....	7
18	PFOZZ	5360015555147	11083	7J4321	.SPRING, HELICAL, COMP.....	1
19	PAOZZ	5306015586658	11083	6V5195	.BOLT, MACHINE M8 X 1.25 X 50MM.....	1
20	PAOZZ	5310004324064	11083	9M1974	.WASHER, FLAT 8.8 X 16 X 2MM.....	1
21	PFOZZ	5360015555042	11083	1268473	.SPRING, HELICAL, COMP COMPRESSION...	1
22	PFOZZ	5365015598928	11083	6J6506	.SPACER, SLEEVE.....	1
23	PFOZZ	5330015553651	11083	9T8672	.RETAINER, PACKING.....	1
24	PFOZZ	5365012584656	11083	6J6517	.SHIM.....	1
25	PFOZZ	5365011647640	11083	6J6516	.SHIM.....	8
26	PFOZZ	3110000119935	11083	4B9782	.BALL, BEARING.....	4
27	PFOZZ	5360010537326	11083	2S2596	.SPRING COMPRESSION.....	4
28	PFOZA	5331009489774	11083	5J2974	.O-RING.....	2
29	PFOZZ	4810015554042	11083	6E5397	.VALVE ASSEMBLY, MANI STEERING SELECTOR.....	1
30	PAOZZ	5331009486482	11083	3K0360	..O-RING.....	2
31	PFOZZ	4730015554065	11083	6E5289	..ADAPTER, STRAIGHT, HO TUBE-HOSE....	2
32	PAOZZ	5306013601996	11083	8T4196	.SCREW, CAP, HEXAGON H M10 X 1.5 X 35MM.....	18
33	PAOZZ	5305014398534	11083	8T6466	.SCREW, MACHINE M10 X 1.5 X 60MM....	2
34	PFOZZ	4730012975667	11083	6T6052	.RESTRICTOR, FLUID FL.....	1
35	PFOZZ	5365014293231	11083	8J6815	.PLUG, MACHINE THREAD.....	2
36	AOOZZ		11083	1488411	.PLUG ASSEMBLY.....	1
37	PFOZZ	5365007630120	11083	9S4185	..PLUG, MACHINE THREAD.....	1
38	PAOZZ	5331009486482	11083	3K0360	..O-RING.....	1
39	PFOZZ	4730015450590	11083	8C3206	.FLANGE, PIPE.....	8
40	PAOZZ	5310013522753	11083	8T4121	.WASHER, FLAT 11 X 21 X 2.5MM THK...	16
41	PFOZZ	4820015557586	11083	1325258	.VALVE, RELIEF, PRESSU BACKUP PUMP...	1
42	PFOZZ	5331015553876	11083	7X4776	..O-RING.....	2
43	PFOZZ	5330015553655	11083	8C3097	..SEAL, PLAIN.....	1

(1) ITEM NO	(2) SMR CODE	(3) NSN	(4) CAGEC	(5) PART NUMBER	(6) DESCRIPTION AND USABLE ON CODES (UOC)	(7) QTY
44	PAOZZ	5331009486482	11083	3K0360	..O-RING.....	1
45	AOOZZ		11083	1488408	.PLUG ASSEMBLY.....	1
46	PAOZZ	5331009448281	11083	3D2824	..O-RING.....	1
47	PFOZZ	5365004782920	11083	9S4183	..PLUG, ASSEMBLY.....	1
48	PAOZZ	5306014143290	11083	8T4198	BOLT, SHOULDER M10 X 1.5 X 100MM....	8
49	PAOZZ	5310013522753	11083	8T4121	WASHER, FLAT.....	12
50	PFOZZ	4730015556883	11083	1355038	MANIFOLD, FUELING.....	1
51	PFOZZ	5330010523917	11083	1P3704	SEAL RECTANGULAR.....	2
52	PAOZZ	2530015630376	11083	1477343	PUMP ASSEMBLY, POWER.....	1
53	PAOZZ	2530015655280	11083	1412597	VALVE, STEERING SEL CHECK.....	1

END OF FIGURE

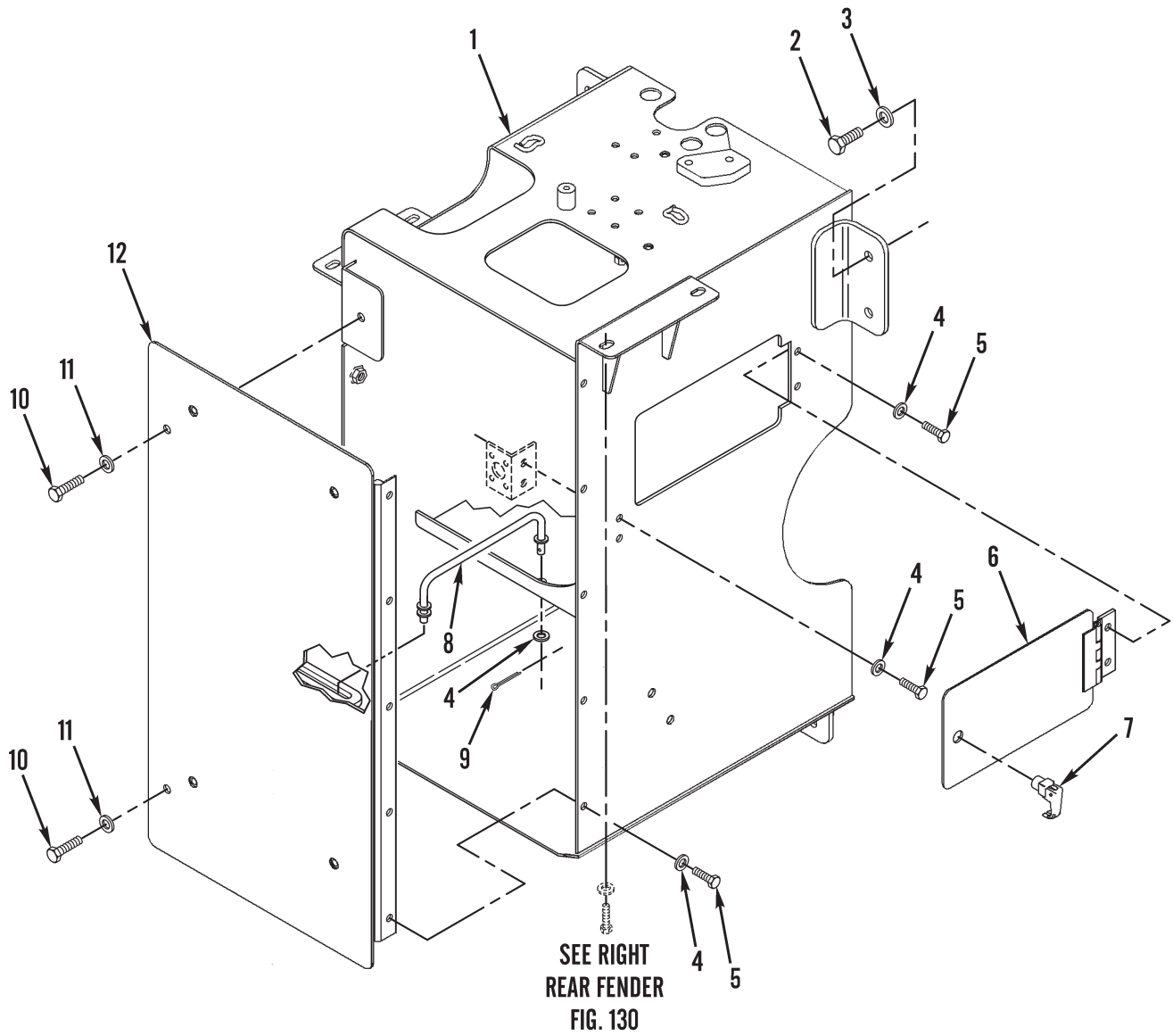

Figure 114. Hydraulic Service Box

(1) ITEM NO	(2) SMR CODE	(3) NSN	(4) CAGEC	(5) PART NUMBER	(6) DESCRIPTION AND USABLE ON CODES (UOC)	(7) QTY
GROUP 15 FRAME, TOWING ATTACHMENTS, DRAWBARS, AND ARTICULATION SYSTEMS						
GROUP 1501 FRAME ASSEMBLY						
FIG. 114 HYDRAULIC SERVICE BOX						
1	PAFZZ	2540015632359	11083	2758077	BOX ACCESSORIES STO.....	1
2	PAFZZ	5305014287617	11083	7X2553	SCREW,CAP,HEXAGON H 7 X 2553*.....	8
3	PAFZZ	5310014255472	11083	9X8257	WASHER,FLAT 17.5 X 30 X 3.5MM THK..	8
4	PAFZZ	5310013522753	11083	8T4121	WASHER,FLAT 11 X 21 X 2.5MM THK....	10
5	PAFZZ	5306013601634	11083	8T4136	BOLT,MACHINE M10 X 1.50 X 25MM.....	9
6	PAFZZ	5340015555533	11083	2464374	LATCH,RIM.....	1
7	PAFZZ	5340015574656	11083	2G1388	LATCH ASSEMBLY.....	1
8	PAFZZ	3040015553502	11083	2456175	CONNECTING LINK,RIG.....	1
9	PAFZZ	5315014741513	11083	3B4611	PIN,COTTER.....	1
10	PAFZZ	5306013646384	11083	8T4139	BOLT,MACHINE M12 X 1.75 X 30MM.....	2
11	PAFZZ	5310010980624	11083	5P8245	WASHER,FLAT 13.5 X 25.5 X 3MM.....	2
12	PAFZZ	5340015586562	11083	2456173	COVER,ACCESS.....	1

END OF FIGURE

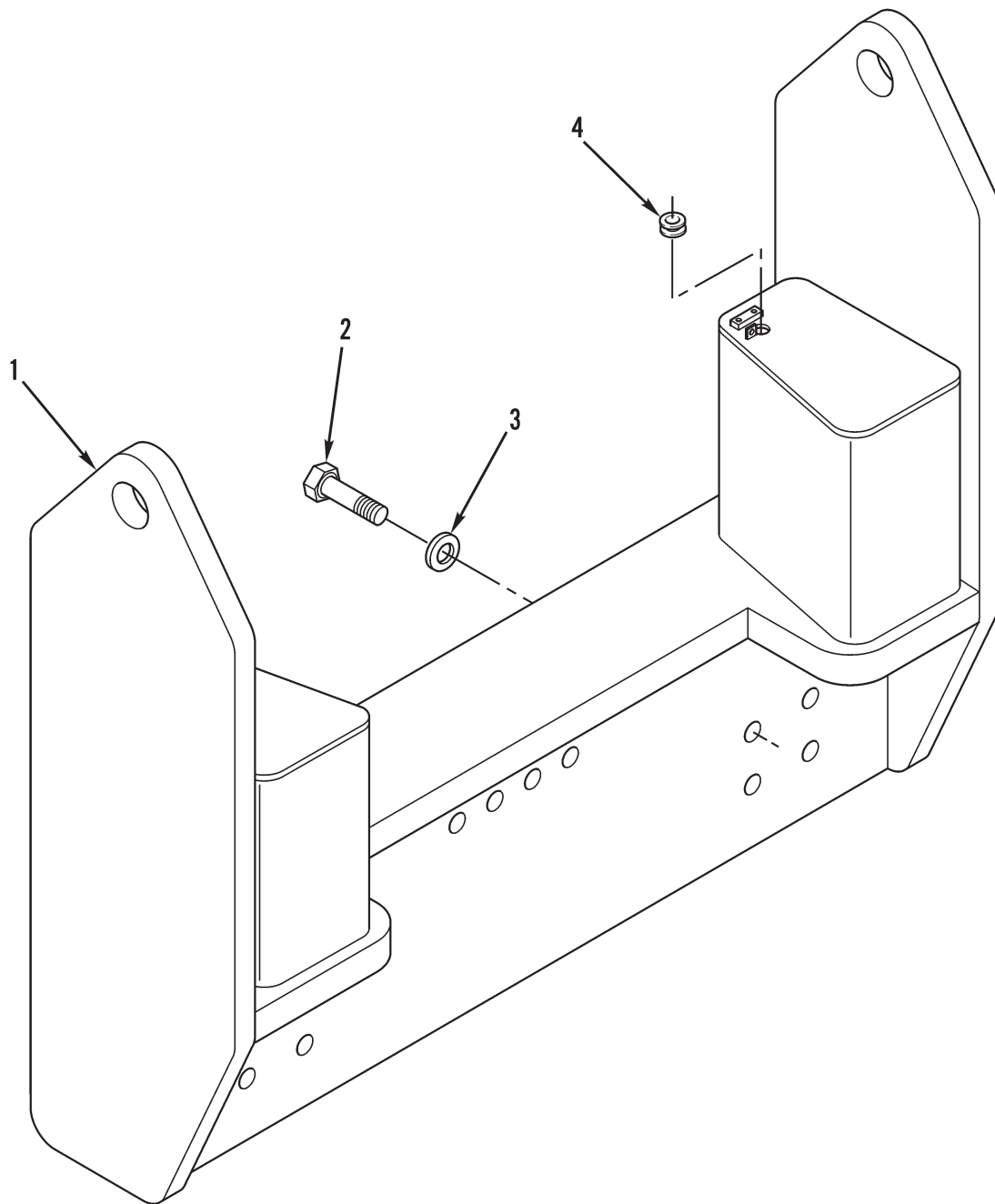

Figure 115. Counterweights and Vehicular Components Bracket

(1) ITEM NO	(2) SMR CODE	(3) NSN	(4) CAGEC	(5) PART NUMBER	(6) DESCRIPTION AND USABLE ON CODES (UOC)	(7) QTY
-------------------	--------------------	------------	--------------	-----------------------	--	------------

GROUP 1502 COUNTERWEIGHTS

FIG. 115 COUNTERWEIGHTS AND
VEHICULAR COMPONENTS BRACKET

1	PAOZZ	3040015605013	11083	2802878	WEIGHT, COUNTERBALAN.....	1
2	PAOZZ	5305014714120	11083	7X2584	SCREW, CAP, HEXAGON H M30 X 3.5 X 140MM.....	12
3	PAOZZ	5365015745649	11083	2179902	SPACER, SLEEVE.....	12
4	PAOZZ		11083	1370248	GROMMET, NONMETALLI.....	2

END OF FIGURE

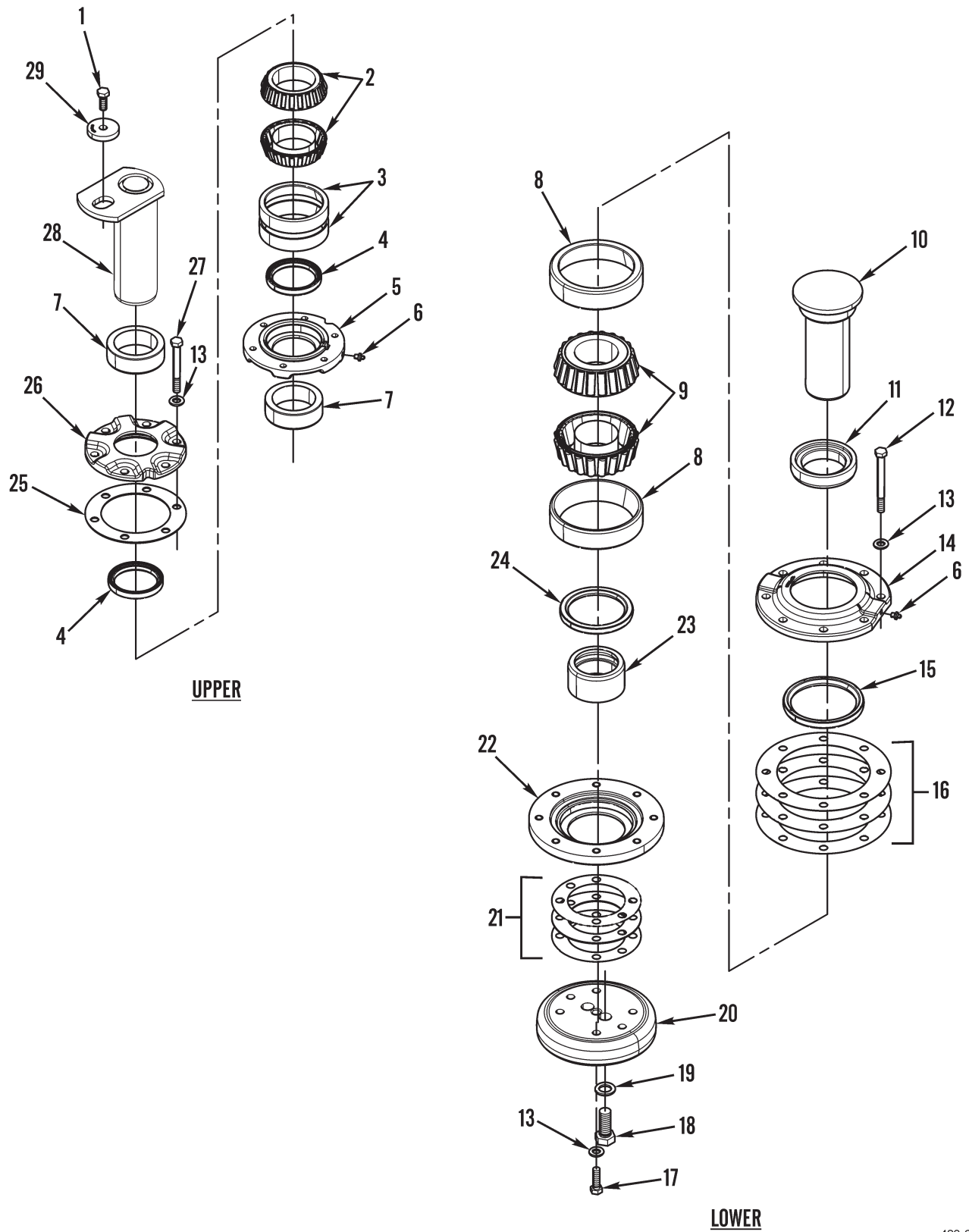

Figure 116. Articulated Hitch and Related Parts

(1) ITEM NO	(2) SMR CODE	(3) NSN	(4) CAGEC	(5) PART NUMBER	(6) DESCRIPTION AND USABLE ON CODES (UOC)	(7) QTY
GROUP 1503 PINTLES AND TOWING ATTACHMENTS						
FIG. 116 ARTICULATED HITCH AND RELATED PARTS						
1	PAFZZ	5306013646384	11083	8T4139	BOLT, MACHINE M12 X 1.75 X 30MM.....	1
2	PAFZZ	3110010249815	11083	7D8636	CONE AND ROLLERS, TA.....	2
3	PAFZZ	3110010248523	60038	JM714210	CUP, TAPERED ROLLER.....	2
4	PPFZZ	5330015553658	11083	6H3999	GASKET.....	2
5	PPFZZ	5340015555048	11083	1153183	CAP, PROTECTIVE, DUST.....	1
6	PAFZZ	4730000504208	11083	3B8489	FITTING, LUBRICATION.....	2
7	PAFZZ	3120015585667	11083	4V1901	BEARING, SLEEVE.....	2
8	PAFZZ	3110001000338	60038	752	CUP, TAPERED ROLLER.....	2
9	PAFZZ	3110001000685	11083	3F7183	CONE AND ROLLERS, TA.....	2
10	PAFZZ	5315015585693	11083	1343080	PIN, STRAIGHT, HEADED.....	1
11	PPFZZ	5310015556416	11083	4K6780	WASHER, FLAT.....	1
12	PAFZZ	5305014713980	11083	8T5041	SCREW, CAP, HEXAGON H M12 X 1.75 X 120MM.....	8
13	PAFZZ	5310010980624	11083	5P8245	WASHER, FLAT 13.5 X 25.5 X 3MM.....	20
14	PPFZZ	5340015553815	11083	1377669	CAP, PROTECTIVE, DUST.....	1
15	PAFZZ	5330012576692	11083	4K7461	SEAL, PLAIN.....	1
16	PPFZZ	5365015554618	11083	1377668	SHIM INCLUDES 19 SHIMS.....	1
17	PAFZZ	5306014138770	11083	8T4183	BOLT, SHOULDER M12 X 1.75 X 40MM....	6
18	PAFZZ	5306014734504	11083	8T6430	BOLT, MACHINE M20 X 2.5 X 50MM.....	2
19	PAFZZ	5310014714482	11083	8T4123	WASHER, FLAT 22 X 35 X 3.5MM THK....	2
20	PPFZZ		11083	1343079	COVER, ACCESS.....	1
21	PPFZZ	5365015555061	11083	1188276	SHIM INCLUDES 20 SHIMS.....	1
22	PPFZZ	5340015562775	11083	1343081	CAP, PROTECTIVE, DUST.....	1
23	PAFZZ	5365011706356	11083	4K6781	SPACER, SLEEVE.....	1
24	PAFZZ	5330012576693	11083	4K7462	SEAL, PLAIN.....	1
25	PPFZZ	5365015553779	11083	1V8848	SHIM INCLUDES 20 SHIMS.....	1
26	PPFZZ	2530015557748	11083	1V8852	CAP, GREASE.....	1
27	PAFZZ	5306014137709	11083	7X2549	BOLT, SHOULDER.....	6
28	PAFZZ	5315015586459	11083	1152955	PIN, STRAIGHT, HEADED.....	1
29	PPFZZ	5325015553497	11083	2365925	RING, RETAINING.....	1

END OF FIGURE

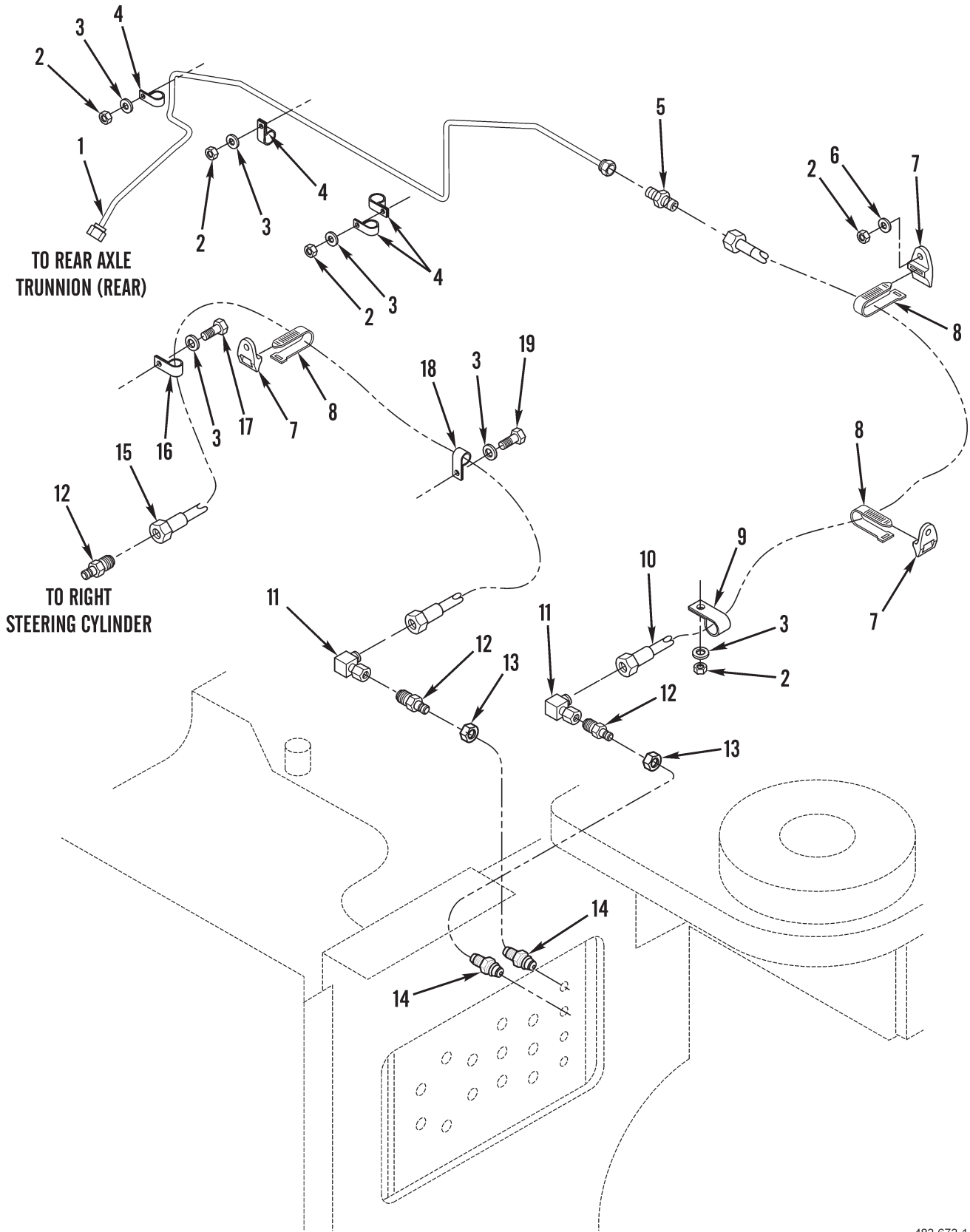

Figure 117. Remote Lubrication Lines and Fittings (Sheet 1 of 3)

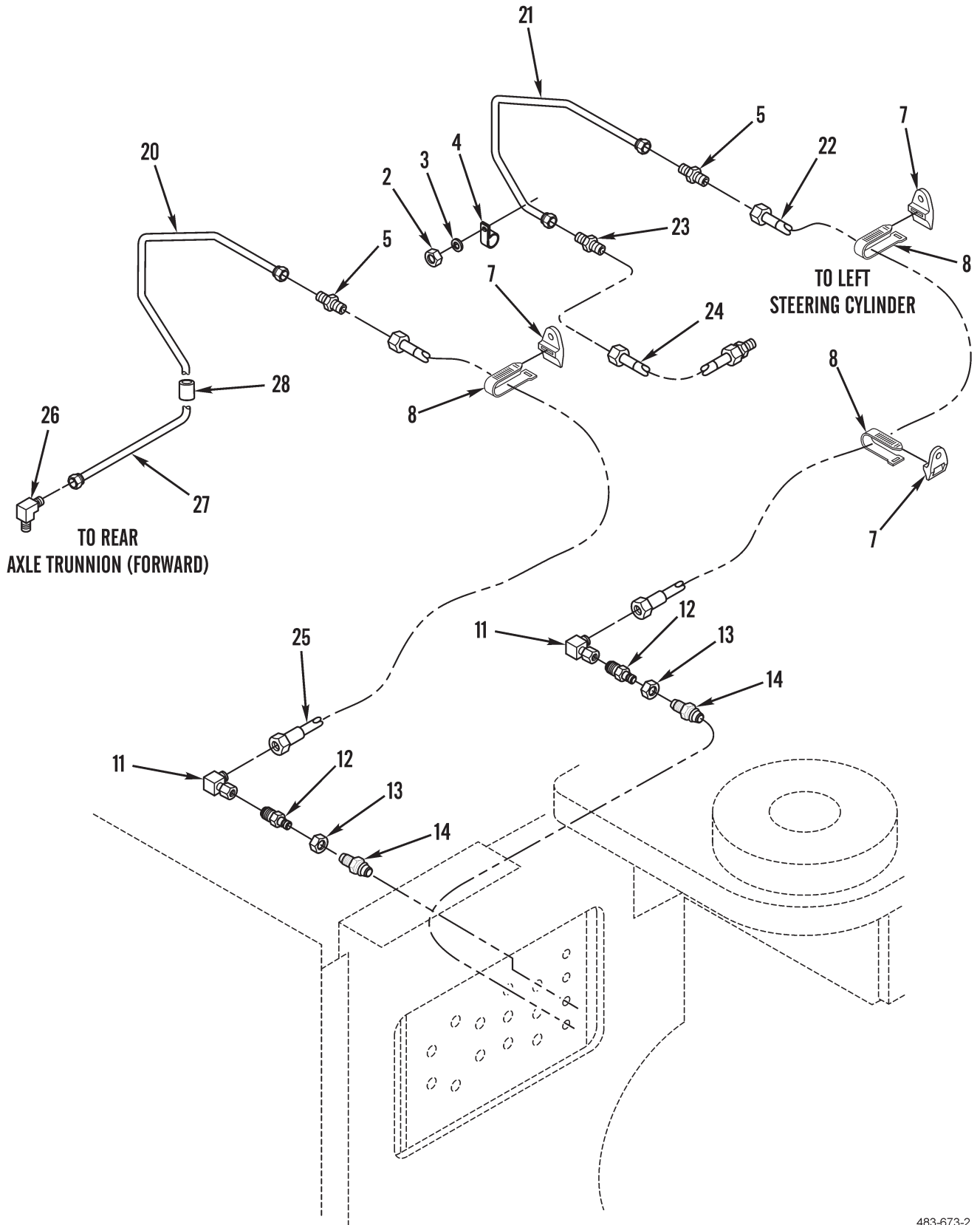

Figure 117. Remote Lubrication Lines and Fittings (Sheet 2 of 3)

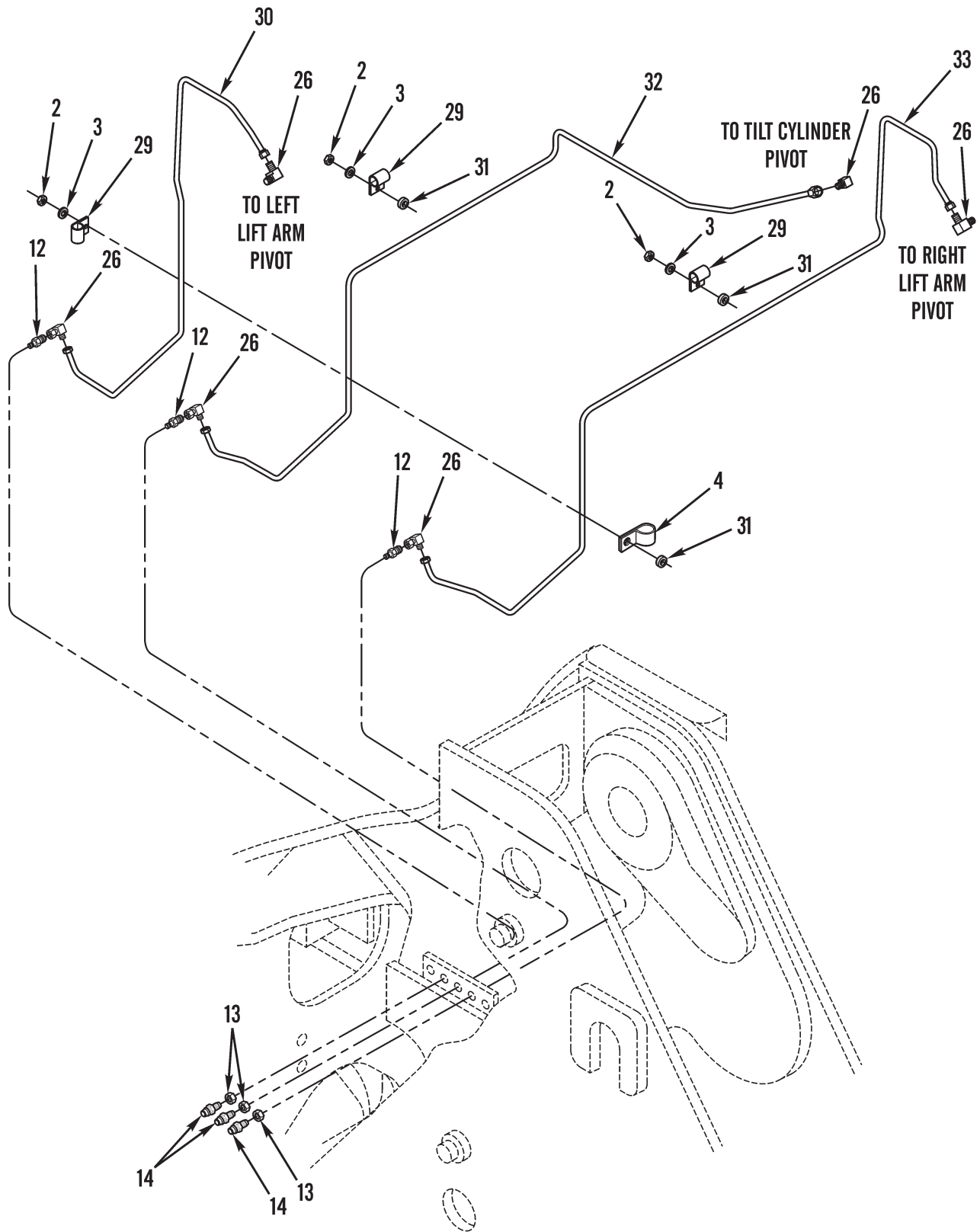

Figure 117. Remote Lubrication Lines and Fittings (Sheet 3 of 3)

(1)	(2)	(3)	(4)	(5)	(6)	(7)
ITEM	SMR			PART		
NO	CODE	NSN	CAGEC	NUMBER	DESCRIPTION AND USABLE ON CODES (UOC)	QTY

GROUP 1503 PINTLES AND TOWING
ATTACHMENTS

FIG. 117 REMOTE LUBRICATION LINES
AND FITTINGS

1	PAOZZ	4710015585974	11083	2456804	TUBE ASSEMBLY, METAL.....	1
2	PAOZZ	5310013527726	11083	8T4133	NUT, PLAIN, HEXAGON M10 X 1.15 THD...	17
3	PAOZZ	5310013522753	11083	8T4121	WASHER, FLAT 11 X 21 X 2.5MM THK....	20
4	PAOZZ	5999003636240	11083	2B2404	CLIP, ELECTRICAL.....	8
5	PAOZZ	4730010686081	11083	6L3616	FITTING.....	4
6	PAOZZ	5310010980624	11083	5P8245	WASHER, FLAT.....	2
7	PFOZZ	5325015143328	11083	1114838	FASTENER, POSITIVE L.....	6
8	PFOZZ	5325015143331	11083	1114839	FASTENER, POSITIVE L.....	6
9	PAOZZ	5340010608686	11083	7D7233	CLAMP, LOOP.....	1
10	PAOZZ	4720015583407	11083	2567881	HOSE ASSEMBLY, NONME.....	1
11	PAOZZ	4730002315605	88044	AN914-1	ELBOW, PIPE.....	4
12	PAOZZ	5120014382041	11083	5P5463	SCREWDRIVER, FLAT TI.....	7
13	PAOZZ	5310014381395	11083	5P5461	NUT, PLAIN, HEXAGON 1/8-27-THD.....	7
14	PAOZZ	4730002220992	11083	5B0935	FITTING, LUBRICATION.....	7
15	PAOZZ	4720015586506	11083	2567880	HOSE ASSEMBLY, NONME.....	1
16	PAOZZ	5340011845459	11083	6V3265	CLAMP, LOOP.....	2
17	PAOZZ	5306013601634	11083	8T4136	BOLT, MACHINE M10 X 1.50 X 25MM.....	1
18	PAOZZ	5340004982946	11083	8M2773	CLIP.....	1
19	PAOZZ	5306013600928	11083	8T4137	BOLT, MACHINE M10 X 1.5 X 20MM.....	2
20	PFOZZ	4710015597949	11083	1973855	TUBE ASSEMBLY, METAL.....	1
21	PFOZZ	4710015596946	11083	1973856	TUBE ASSEMBLY, METAL.....	1
22	PAOZZ	4720015586570	11083	2567882	HOSE ASSEMBLY, NONME.....	1
23	PAOZZ		11083	5K9979	ADAPTER, STRAIGHT, PI.....	1
24	PAOZZ	4720015586580	11083	2753514	HOSE ASSEMBLY, NONME.....	1
25	PAOZZ	4720015583372	11083	2567883	HOSE ASSEMBLY, NONME.....	1
26	PAOZZ	4730010599435	11083	5K9243	ELBOW, PIPE TO TUBE.....	7
27	PAOZZ	4710015601566	11083	1976629	TUBE ASSEMBLY, METAL.....	1
28	PAOZZ	4730010690769	11083	5K9242	COUPLING, TUBE.....	1
29	PAOZZ	5340010979213	11083	5K2298	CLAMP, LOOP.....	6
30	PAOZZ	4710015601964	11083	2456801	TUBE ASSEMBLY, METAL.....	1
31	PAOZZ	5310014299815	11083	4H1225	WASHER, FLAT 11 X 22 X 6MM THK.....	6
32	PAOZZ	4710015601954	11083	2456802	TUBE ASSEMBLY, METAL.....	1
33	PAOZZ	4710015601399	11083	2456800	TUBE ASSEMBLY, METAL.....	1

END OF FIGURE

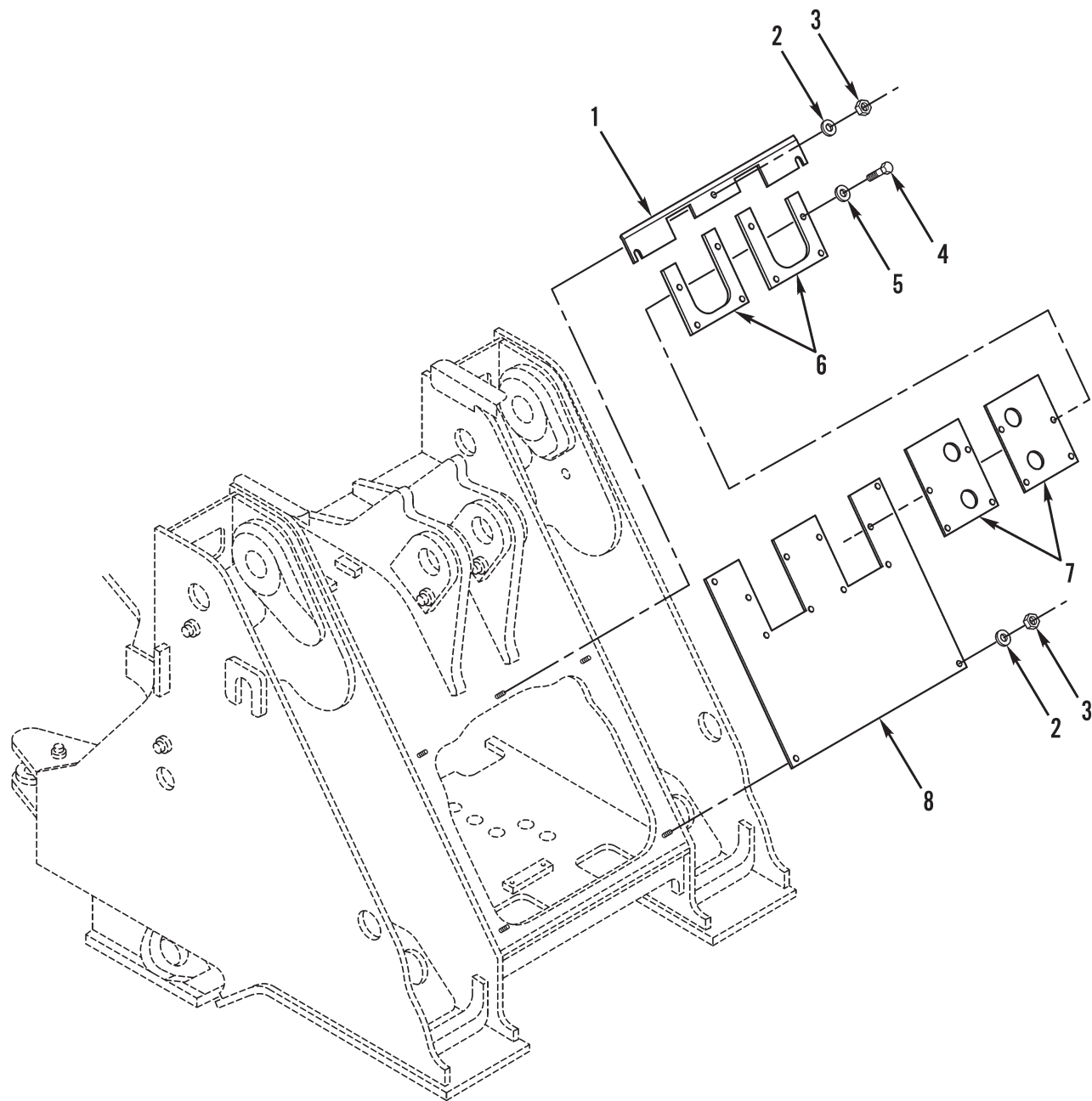

Figure 118. Front Guard Group

(1) ITEM NO	(2) SMR CODE	(3) NSN	(4) CAGEC	(5) PART NUMBER	(6) DESCRIPTION AND USABLE ON CODES (UOC)	(7) QTY
-------------------	--------------------	------------	--------------	-----------------------	--	------------

GROUP 18 BODY, CAB, HOOD, AND HULL

GROUP 1801 BODY, CAB, HOOD, AND HULL
ASSEMBLIES

FIG. 118 FRONT GUARD GROUP

1	PPFZZ	5340015554629	11083	2719033	PLATE, MOUNTING.....	1
2	PAFZZ	5310012573245	11083	8T2561	WASHER, FLAT 10.5 X 28.5 X 5MM THK..	5
3	PAFZZ	5310013527726	11083	8T4133	NUT, PLAIN, HEXAGON M10 X 1.15 THD...	5
4	PAFZZ	5306013601634	11083	8T4136	BOLT, MACHINE M10 X 1.50 X 25MM.....	8
5	PAFZZ	5310013522753	11083	8T4121	WASHER, FLAT 11 X 21 X 2.5MM THK....	8
6	PPFZZ	5340015574311	11083	2719032	COVER, ACCESS.....	2
7	PPFZZ	5340015574153	11083	2719034	PLATE, MOUNTING.....	2
8	PPFZZ	5340015574665	11083	2719035	PLATE, MOUNTING.....	1

END OF FIGURE

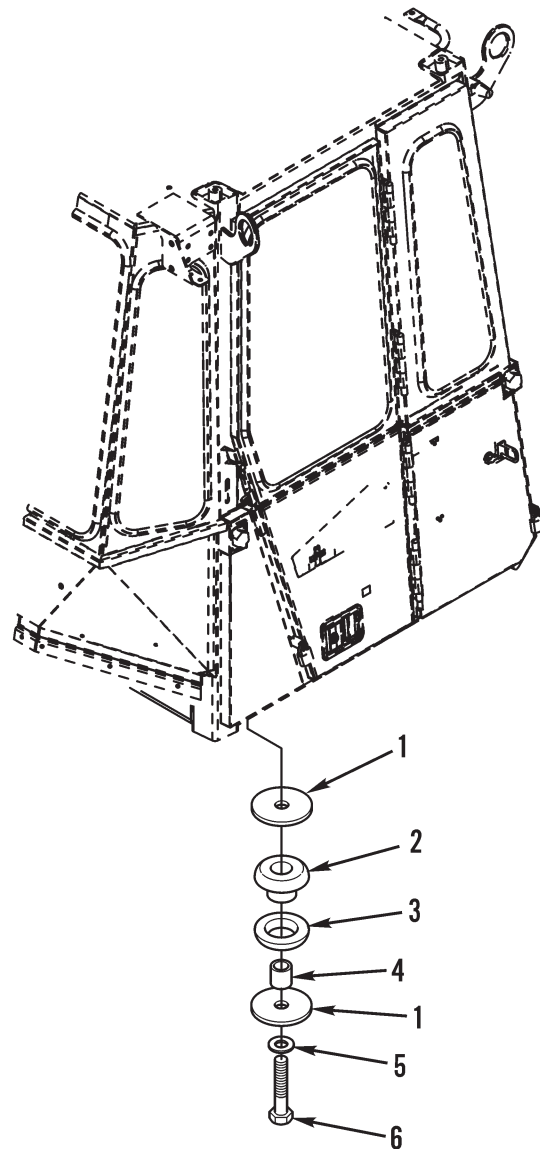

Figure 119. Cab Mounting Hardware

(1) ITEM NO	(2) SMR CODE	(3) NSN	(4) CAGEC	(5) PART NUMBER	(6) DESCRIPTION AND USABLE ON CODES (UOC)	(7) QTY
-------------------	--------------------	------------	--------------	-----------------------	--	------------

GROUP 1801 BODY, CAB, HOOD, AND HULL ASSEMBLIES

FIG. 119 CAB MOUNTING HARDWARE

1	PAFZZ	5310015583388	11083	9U0512	WASHER, FLAT 32 X 144 X 12MM THK....	8
2	PAFZZ		11083	1255966	MOUNT, RESILIENT, GEN.....	8
3	PAFZZ		11083	1255965	PAD-REBOUND.....	4
4	PAFZZ	5365014310866	11083	9W7385	SPACER, SLEEVE.....	4
5	PAFZZ	5310015585459	11083	7X0593	WASHER, FLAT 34 X 57 X 6MM THK.....	4
6	PAFZZ	5305015587946	11083	8T6624	SCREW, CAP, HEXAGON H M30 X 3.5 X 180MM.....	4

END OF FIGURE

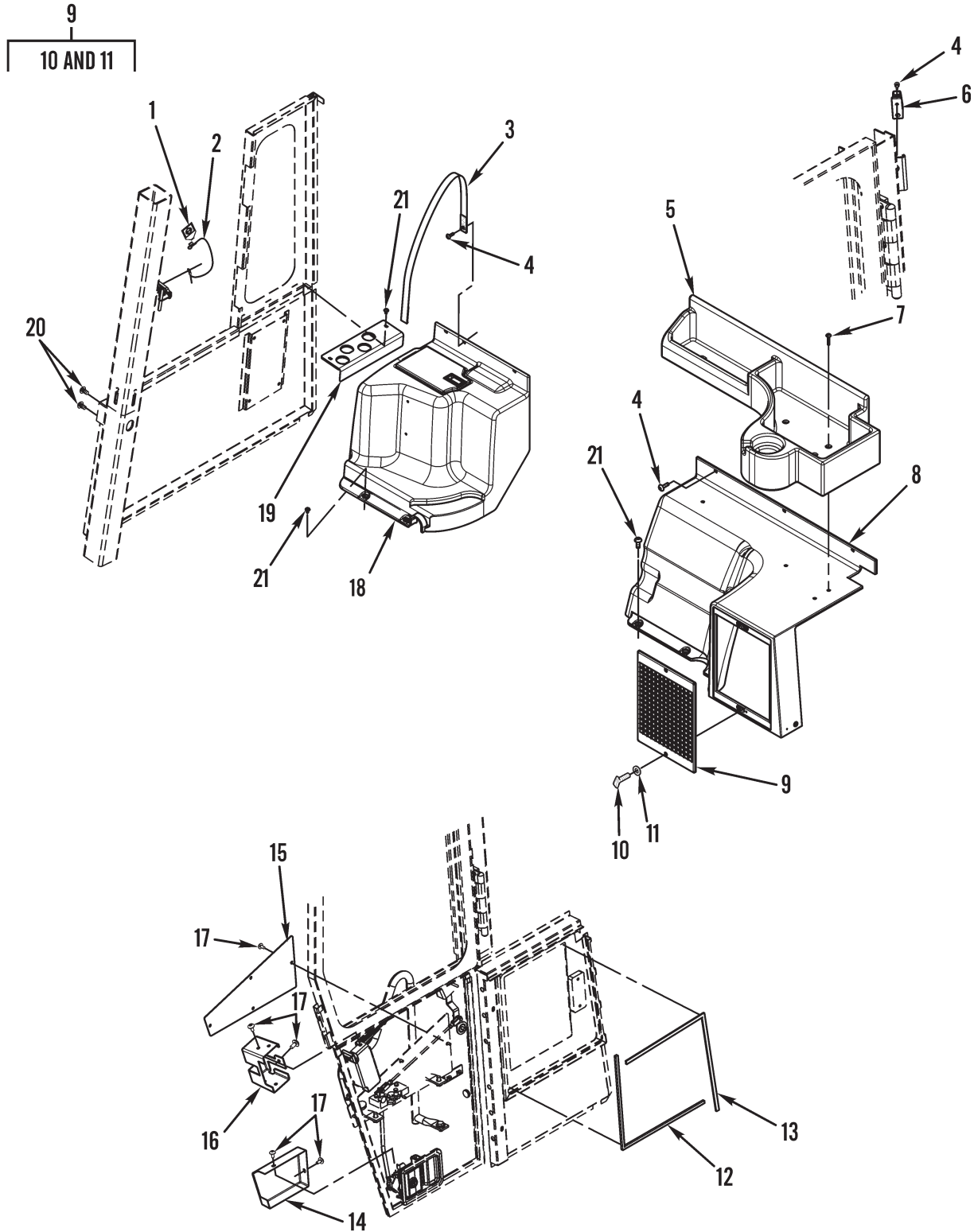

Figure 120. Cab Liner

(1) ITEM NO	(2) SMR CODE	(3) NSN	(4) CAGEC	(5) PART NUMBER	(6) DESCRIPTION AND USABLE ON CODES (UOC)	(7) QTY
GROUP 1801 BODY, CAB, HOOD, AND HULL ASSEMBLIES						
FIG. 120 CAB LINER						
1	PAOZZ	3120014135936	11083	5P7958	BUSHING, SLEEVE 2.38 GA.....	1
2	PFOZZ	4010015559344	11083	1609925	WIRE ROPE ASSEMBLY, LANYARD.....	1
3	PFOZZ	5340015556184	11083	1613415	STRAP, WEBBING.....	1
4	PAOZZ	5305014310874	11083	9X2045	SCREW, MACHINE M6 X 1 X 20MM.....	8
5	PFOZZ	2540015555374	11083	2105551	TRAY, TOOL STOWAGE, V.....	1
6	PAOZZ	5340014297873	11083	6V8928	HOOK, SUPPORT.....	2
7	PAOZZ	5305014390974	11083	9X2046	SCREW, MACHINE M6 X 1 X 35MM.....	4
8	PFOZZ		11083	2901641	COVER, ACCESS.....	1
9	PFOZZ	5340015554125	11083	1905497	COVER, ACCESS.....	1
10	PFOZZ	5305015676102	11083	1340780	.THUMBSCREW.....	1
11	PAOZZ	5310010626008	11083	2R2376	.WASHER.....	2
12	MOOZZ		11083	5P0805-80	RUBBER STRIP MAKE FROM STRIP P/N 5P0805, 31.5 INCHES (80 CM).....	1
13	MOOZZ		11083	7Y8555-90	RUBBER STRIP MAKE FROM STRIP P/N 6Y8555, 35.5 INCHES (90 CM).....	1
14	PFOZZ	5340015557782	11083	2726674	COVER, ACCESS.....	1
15	PFOZZ	53400155596945	11083	2801408	PLATE, MOUNTING.....	1
16	PFOZZ		11083	2901645	COVER, VEHICULAR COM.....	1
17	PAOZZ	5305014389806	11083	9X2042	SCREW, MACHINE M6 X 1 X 12MM.....	13
18	PFOZZ	5340015553789	11083	2780655	COVER, ACCESS.....	1
19	PFOZZ	5340015554135	11083	2810216	COVER, ACCESS.....	1
20	PFOZZ	5305015559129	11083	2539521	SCREW, MACHINE M12 X 1.75 X 20MM....	4
21	PAOZZ	5305014389805	11083	9X2040	SCREW, MACHINE M10 X 1.5 X 25MM.....	6

END OF FIGURE

10	17
11	18 THRU 20

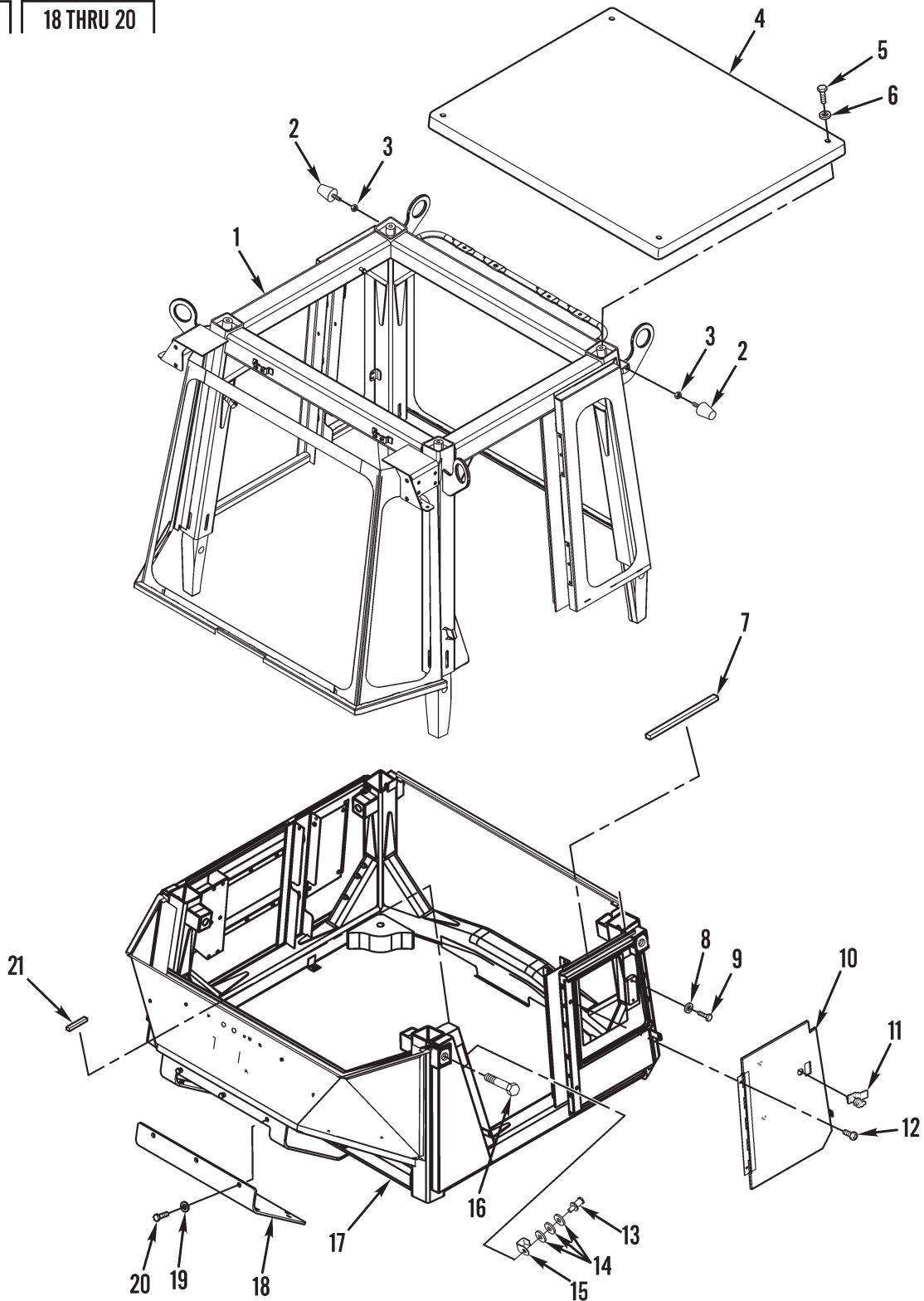

Figure 121. Rollover Protective Structure Canopy (ROPS) and Mounting Hardware

(1) ITEM NO	(2) SMR CODE	(3) NSN	(4) CAGEC	(5) PART NUMBER	(6) DESCRIPTION AND USABLE ON CODES (UOC)	(7) QTY
GROUP 1801 BODY, CAB, HOOD, AND HULL ASSEMBLIES						
FIG. 121 ROLLOVER PROTECTION CANOPY (ROPS) AND MOUNTING HARDWARE						
1	PAOZZ	2510015584429	11083	2781699	FRAMEWORK, ROLLOVER UPPER.....	1
2	PAOZZ	5340015143226	11083	1095008	STOP, MECHANICAL.....	2
3	PAOZZ	5310013975100	11083	5C7261	NUT, PLAIN, HEXAGON M8 X 1.25 THD....	2
4	PAOZZ	2510015742335	11083	1654787	ROOF ASSEMBLY.....	1
5	PAOZZ	5306014293162	11083	8T4140	BOLT, MACHINE.....	4
6	PAOZZ	5310014255472	11083	9X-8257	WASHER, FLAT.....	4
7	MOOZZ		11083	1268472-58	SEAL, PLAIN.....	1
8	PAOZZ	5310013598806	11083	8T4224	WASHER, FLAT 8.8 X 16 X 2MM THK.....	2
9	PAOZZ	5306013600927	11083	8T4189	BOLT, MACHINE M8 X 1.25 X 20MM.....	2
10	PFOZZ	2510015557755	11083	2782549	DOOR, VEHICULAR.....	1
11	PFOZZ	5340015456297	11083	1746381	.BOLT, LOCK.....	1
12	PAOZZ	5305014389806	11083	9X2042	SCREW, MACHINE M6 X 1 X 12MM.....	2
13	PFOZZ	5340015556949	11083	1110687	STRIKER, CATCH.....	1
14	PAOZZ	5365014389713	11083	8T0318	SHIM.....	3
15	PFOZZ	5340015554039	11083	1281026	STRIKE, CATCH.....	1
16	PFOZZ	5306015553912	11083	3E9850	BOLT, MACHINE M30 X 3.5.....	4
17	PAOOO	2510015584456	6W728	6437717	FRAMEWORK, ROLLOVER LOWER.....	1
18	PAOZZ		6W728	6439372	.PLATE.....	1
19	PAOZZ	5310015705919	6W728	6430408-12M1	.WASHER, FLAT.....	10
20	PAOZZ		6W728	6430443-135M1	.BOLT, MACHINE.....	10
21	MOOZZ		11083	5P7013-10	SEAL.....	1

END OF FIGURE

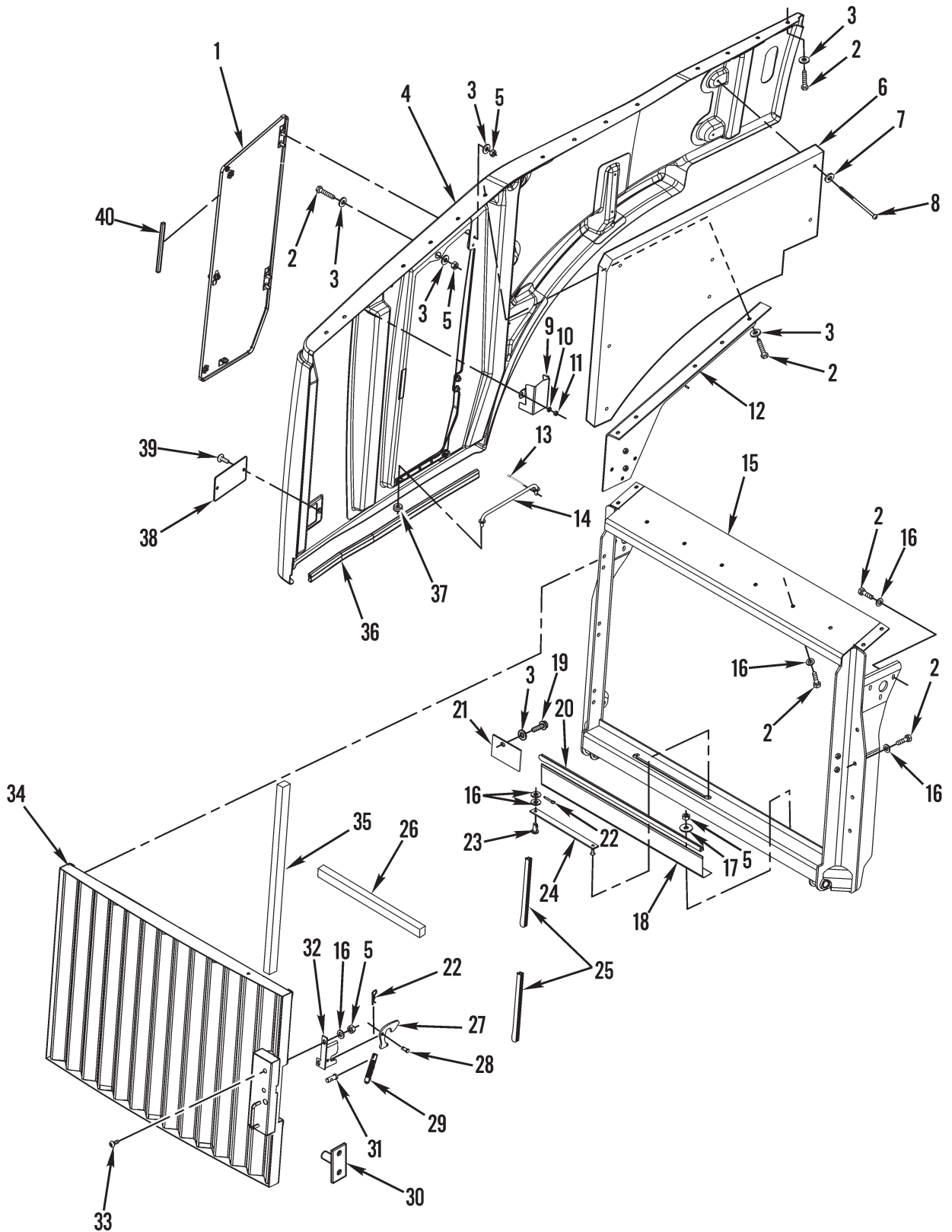

Figure 122. Hood and Side Guards Panel Group (Engine) (Sheet 1 of 3)

483-587-1

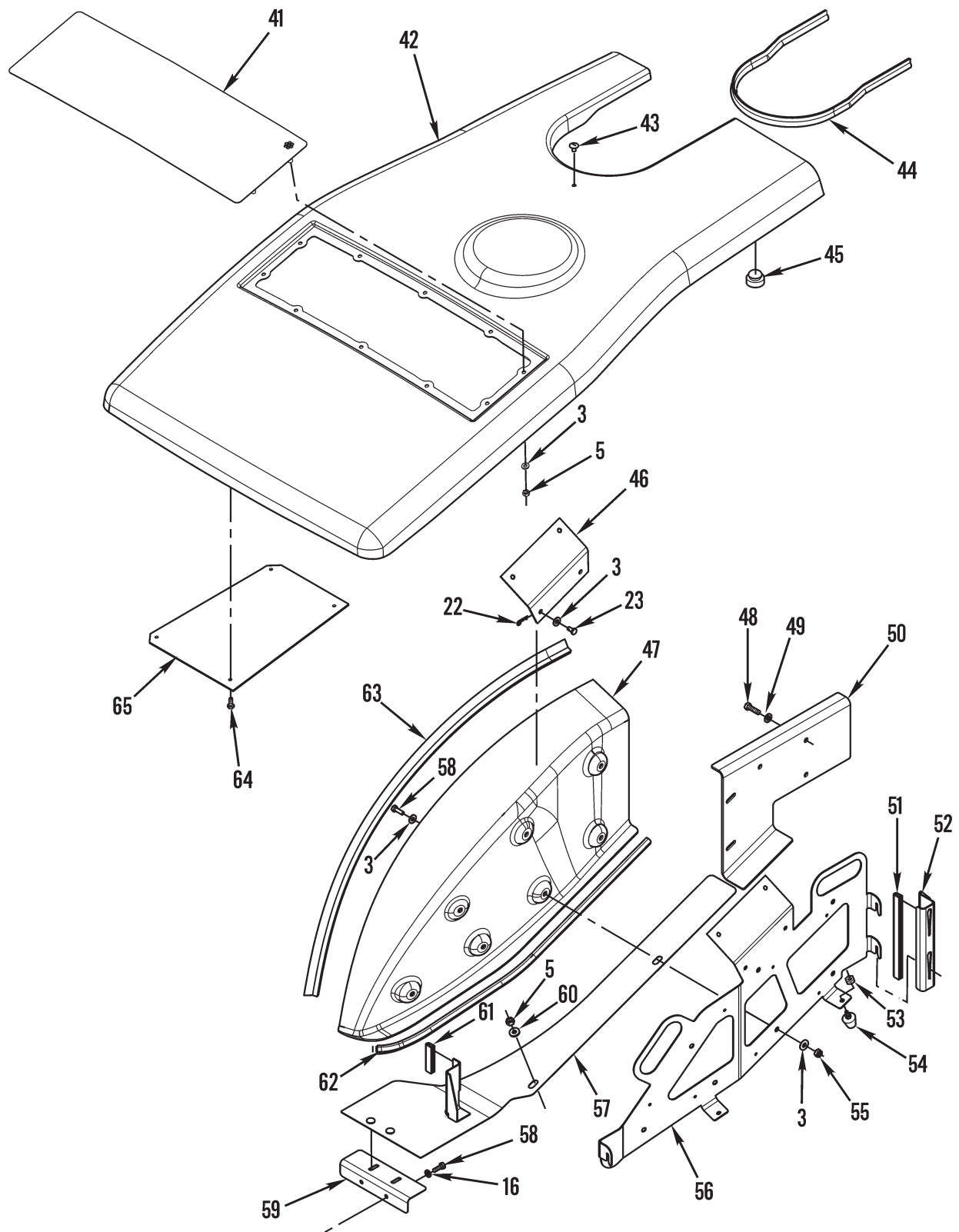

Figure 122. Hood and Side Guards Panel Group (Engine) (Sheet 2 of 3)

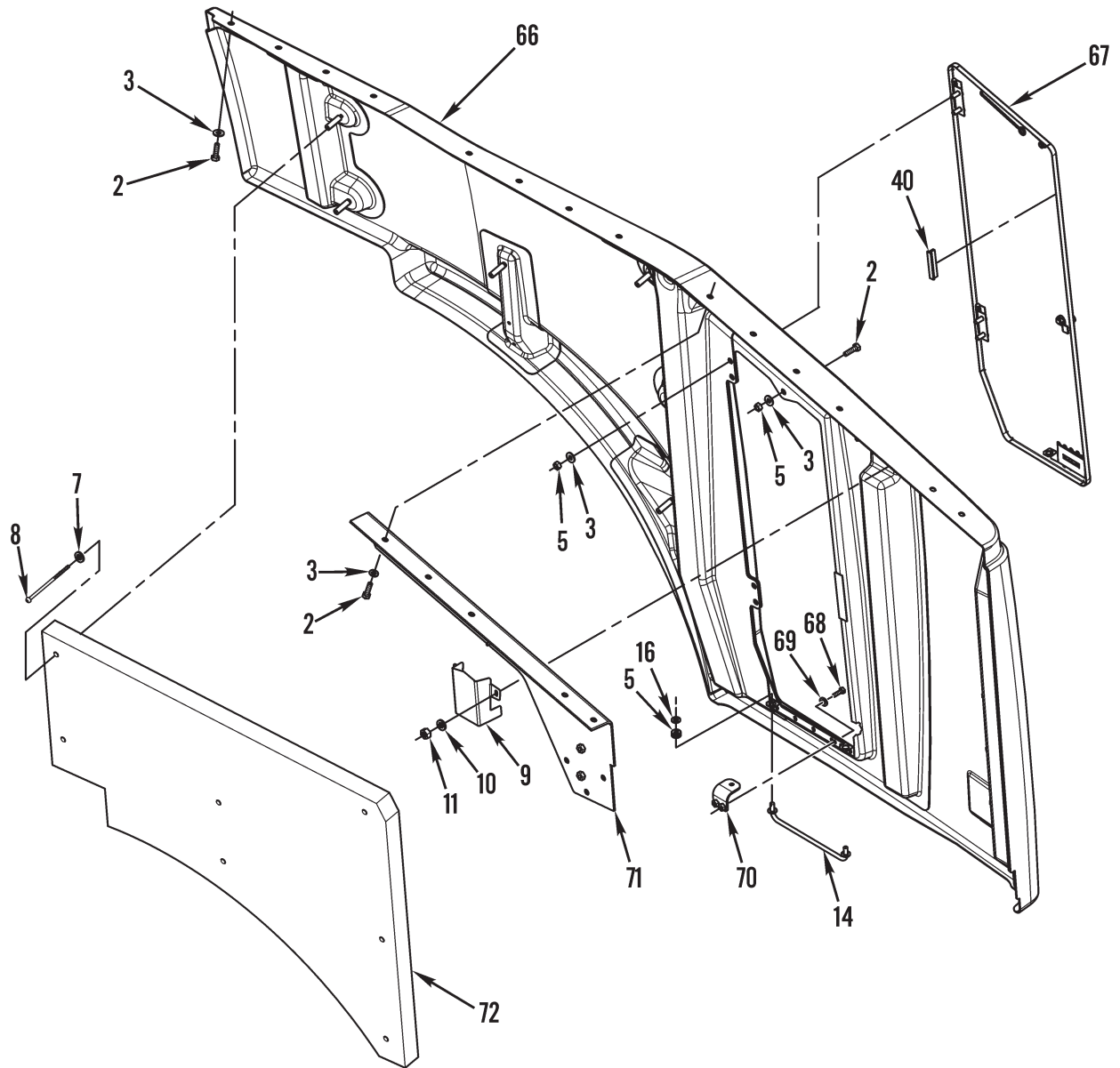

Figure 122. Hood and Side Guards Panel Group (Engine) (Sheet 3 of 3)

(1) ITEM NO	(2) SMR CODE	(3) NSN	(4) CAGEC	(5) PART NUMBER	(6) DESCRIPTION AND USABLE ON CODES (UOC)	(7) QTY
GROUP 1801 BODY, CAB, HOOD, AND HULL ASSEMBLIES						
FIG. 122 HOOD AND SIDE GUARDS PANEL GROUP (ENGINE)						
1	PFOZZ	5340015557572	11083	2441039	DOOR, ACCESS, GENERAL LH.....	1
2	PAOZZ	5306013601996	11083	8T4196	SCREW, CAP, HEXAGON H M10 X 1.5 X 35 MM.....	50
3	PAOZZ	5310014309036	11083	7X7729	WASHER, FLAT 11 X 25 X 3MM THK.....	88
4	PFOZZ	2510015557750	11083	2505595	PANEL, BODY, VEHICULA LH.....	1
5	PAOZZ	5310013527726	11083	8T4133	NUT, PLAIN, HEXAGON M10 X 1.5 THD....	34
6	PFOZZ	2540015556239	11083	2409134	INSULATION, THERMAL, LH.....	1
7	PAOZZ	5310015056821	11083	7X0603	WASHER, FLAT.....	14
8	PAOZZ		11083	3403677	RETAINER.....	14
9	PFOZZ	5340015553828	11083	2441046	BRACKET, MOUNTING.....	1
10	PAOZZ	5310014151606	11083	9X8256	WASHER, FLAT 6.6 X 12 X 2MM.....	4
11	PAOZZ	5310013533404	11083	5C2890	NUT, PLAIN, HEXAGON M6 X 1 THD.....	4
12	PAOZZ	5340015592857	11083	2525182	BRACKET, MOUNTING.....	1
13	PAOZZ	5315014741513	11083	3B4611	PIN, COTTER.....	2
14	PFOZZ	3040015556308	11083	1311586	CONNECTING LINK, RIG.....	2
15	PFOZZ		11083	2587481	BRACKET, MOUNTING.....	1
16	PAOZZ	5310013522753	11083	8T4121	WASHER, FLAT 11 X 21 X 2.5MM THK....	38
17	PAOZZ	5310010976720	11083	5P1076	WASHER, SHOULDERED A.....	4
18	PAOZZ		11083	2877892	BRACKET, ANGLE.....	1
19	PAOZZ	5306013601634	11083	8T4136	BOLT, MACHINE.....	8
20	MOOZZ		11083	3107066-86	SEAL MAKE FROM SEAL P/N 3107066, 33.9 INCHES (86 CM).....	1
21	PAOZZ		11083	2644437	BAFFLE.....	2
22	PAOZZ	5315010803033	11083	5P0372	PIN, LOCK.....	6
23	PFOZZ		11083	0963781	PIN, STRAIGHT, HEADED.....	2
24	PFOZZ	5340015557450	11083	2369939	PLATE, MOUNTING.....	1
25	MOOZZ		11083	5P7482-30	SEAL MAKE FROM SEAL P/N 5P7482, 11.8 INCHES (30 CM).....	2
26	MOOZZ		11083	5P7482-120	SEAL MAKE FROM SEAL P/N 5P7482, 47.25 INCHES (120 CM).....	2
27	PFOZZ	5340014381957	11083	6W5818	BOLT, LOCK.....	1
28	PAOZZ	5315012858966	11083	3B2062	PIN, STRAIGHT, HEADED.....	1
29	PFOZZ	5360012867311	11083	6W5817	SPRING, HELICAL, EXTE.....	1
30	PAOZZ		11083	2969937	PIN ASSEMBLY.....	1
31	PFOZZ	5315015554143	11083	1748663	PIN, STRAIGHT, HEADED.....	1
32	PFOZZ	2540015555091	11083	2297534	LATCH, DOOR, VEHICULA.....	1
33	PAOZZ	5305014389805	11083	9X2040	SCREW, MACHINE.....	4
34	PFOZZ	2510015554423	11083	2420773	GRILLE, METAL REAR.....	1
35	MOOZZ		11083	6V6603-83.3	SEAL MAKE FROM SEAL P/N 6V6603, 32.8 INCHES (83.3 CM).....	1
36	MOOZZ		11083	1205281-103.5	SEAL MAKE FROM SEAL P/N 1205281, 40.75 INCHES (103.5 CM).....	1
37	PFOZZ	5325002496345	11083	4M7470	GROMMET, NONMETALLIC.....	6
38	PAOZZ	5340015553763	11083	2398410	COVER, ACCESS.....	1
39	PAOZZ	5305014389808	11083	9X2044	SCREW, MACHINE.....	2
40	MOOZZ		11083	1268472-7.5	SEAL MAKE FROM SEAL P/N 1268472, 3 INCHES (7.5 CM).....	1

(1) ITEM NO	(2) SMR CODE	(3) NSN	(4) CAGEC	(5) PART NUMBER	(6) DESCRIPTION AND USABLE ON CODES (UOC)	(7) QTY
41	PFOZZ	2510015553843	11083	2441035	GRILLE, METAL TOP.....	1
42	PFOZZ	2510015556259	11083	2505590	PANEL, BODY, VEHICULA TOP.....	1
43	PAOZZ	5325015556745	11083	1257037	INSERT, PANEL FASTEN.....	1
44	MOOZZ		11083	1129736-148	SEAL MAKE FROM SEAL P/N 1129736, 58.3 INCHES (148 CM).....	1
45	PAOZZ	5340004933997	11083	9M5884	BUMPER.....	6
46	PFOZZ	2540015554405	11083	2427218	INSULATION, THERMAL,.....	1
47	PAOZZ	2510015584999	11083	2526971	PANEL, BODY, VEHICULA RH.....	1
47	PAOZZ	2510015585044	11083	2526972	PANEL, BODY, VEHICULA LH.....	1
48	PAOZZ	5306014138770	11083	8T4183	BOLT, SHOULDER M12 X 1.75 X 40MM....	6
49	PAOZZ	5310010980624	11083	5P8245	WASHER, FLAT.....	6
50	PFOZZ	5340015556924	11083	2526982	PLATE, MOUNTING LH.....	1
50	PAOZZ	5340015555100	11083	2526979	PLATE, MOUNTING RH.....	1
51	MOOZZ		11083	1670608-32	SEAL MAKE FROM SEAL P/N 1670608, 12.6 INCHES (32 CM).....	2
52	PFOZZ	5340015555120	11083	2526986	PLATE, MOUNTING LH.....	1
52	PAOZZ	5340015553788	11083	2526985	PLATE, MOUNTING RH.....	1
53	PAOZZ	5310013975100	11083	5C7261	NUT, PLAIN, HEXAGON.....	4
54	PFOZZ	5340014382813	11083	4E1384	BUMPER CONICAL.....	4
55	PAOZZ	5310014138761	11083	8T0389	NUT, PLAIN, HEXAGON M10 X 1.15 THD...	17
56	PFOZZ	2930015554180	11083	2526973	SUPPORT ASSEMBLY, RA RH.....	1
56	PFOZZ	2930015553863	11083	2526974	SUPPORT ASSEMBLY, RA LH.....	1
57	PAOZZ		11083	3028821	BRACKET, MOUNTING RH.....	1
57	PAOZZ		11083	3028822	BRACKET, MOUNTING LH.....	1
58	PAOZZ	5305013981284	11083	8T4195	SCREW, CAP, HEXAGON H M10 X 1.5 X 30 MM.....	22
59	PAOZZ		11083	3028817	BRACKET, ANGLE.....	2
60	PAOZZ	5310015585571	11083	7X0589	WASHER, FLAT 12 X 28.5 X 5MM THK....	4
61	MOOZZ		11083	1670608-10	SEAL MAKE FROM SEAL P/N 1670608, 3.94 INCHES (10 CM).....	2
62	MOOZZ		11083	3107066-112.5	SEAL MAKE FROM SEAL P/N 3107066, 44.3 INCHES (112.5 CM).....	2
63	MOOZZ		11083	2460435-135.5	SEAL MAKE FROM SEAL P/N 2460435, 53.3 INCHES (135.5 CM).....	2
64	PAOZZ	5325015554093	11083	2249392	INSERT, PANEL FASTEN.....	4
65	PFOZZ	2540015557451	11083	2409136	INSULATION, THERMAL,.....	1
66	PFOZZ	2510015554424	11083	2505596	PANEL, BODY, VEHICULA RH.....	1
67	PFOZZ		11083	2802864	DOOR, ACCESS, GENERAL RH.....	1
68	PAOZZ	5305013981282	11083	8T4908	SCREW, CAP, HEXAGON H.....	2
69	PAOZZ	5310013598806	11083	8T4224	WASHER, FLAT.....	2
70	PAOZZ		11083	2802893	BRACKET, MOUNTING.....	1
71	PAOZZ	5340015585665	11083	2525175	BRACKET, MOUNTING.....	1
72	PFOZZ	2540015554137	11083	2409133	INSULATION, THERMAL, RH.....	1

END OF FIGURE

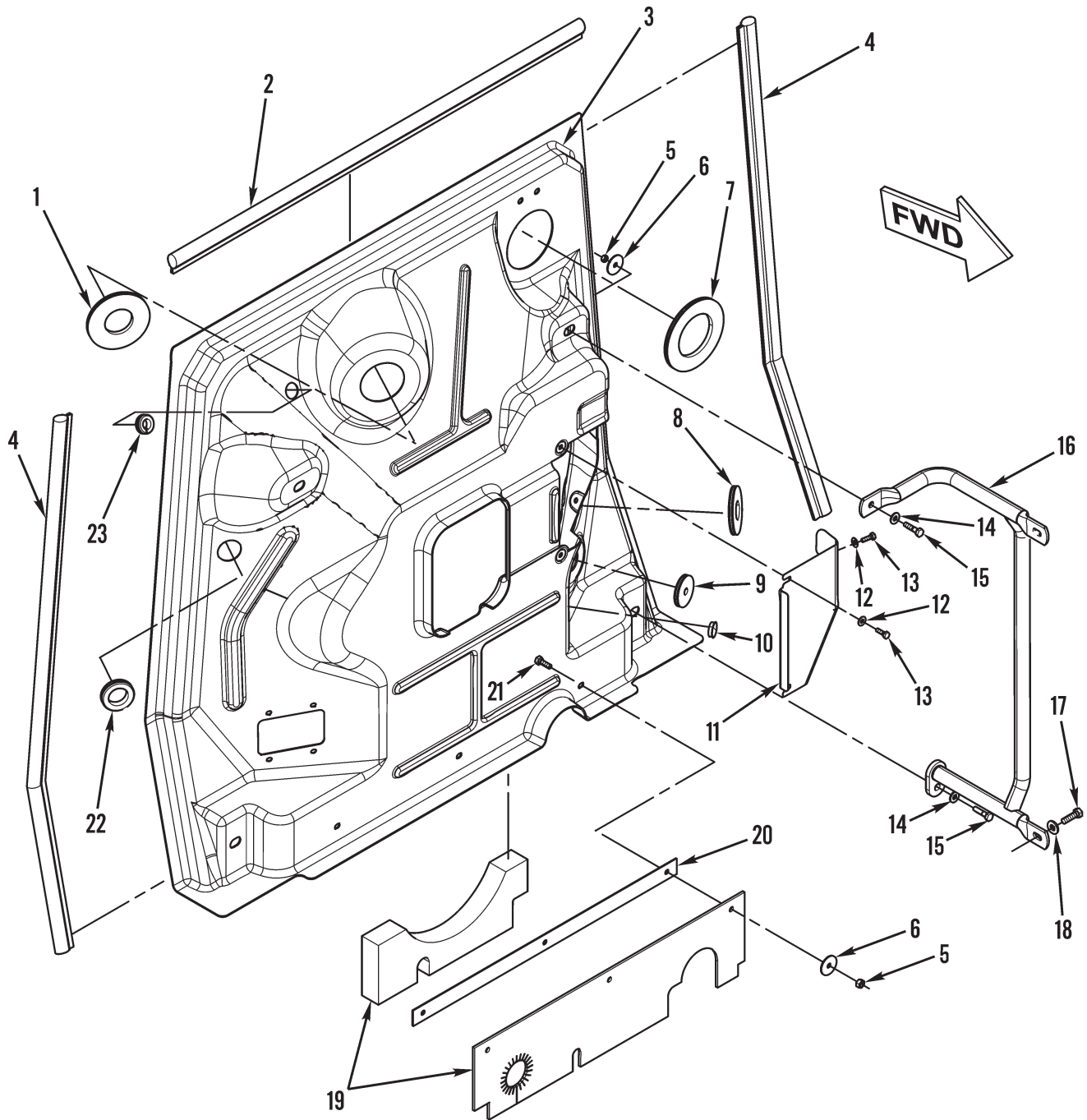

Figure 123. Engine Compartment Shield (Fan Group)

(1) ITEM NO	(2) SMR CODE	(3) NSN	(4) CAGEC	(5) PART NUMBER	(6) DESCRIPTION AND USABLE ON CODES (UOC)	(7) QTY
GROUP 1801 BODY, CAB, HOOD, AND HULL ASSEMBLIES						
FIG. 123 ENGINE COMPARTMENT SHIELD (FAN GROUP)						
1	PAFFZZ	5325015556372	11083	1422623	GROMMET, NONMETALLIC.....	1
2	MFFZZ		11083	3007318-124	SEAL MAKE FROM SEAL P/N 3007318, 49 INCHES (124 CM).....	1
3	PAFZZ	2930015585066	11083	2369086	SHROUD, FAN, RADIATOR.....	1
4	MFFZZ		11083	3007318-131.2	SEAL MAKE FROM SEAL P/N 3007318, 51.7 INCHES (131.2 CM).....	2
5	PAFZZ	5310013527726	11083	8T4133	NUT, PLAIN, HEXAGON M10 X 1.15 THD...	7
6	PAFZZ	5310014309036	11083	7X7729	WASHER, FLAT 11 X 25 X 3MM THK.....	7
7	PAFFZZ	5330015554147	11083	1783129	GROMMET, NONMETALLIC.....	1
8	PAFFZZ	5325015553626	11083	1422624	GROMMET, NONMETALLIC.....	1
9	PAFFZZ	5325015560852	11083	1345330	GROMMET, NONMETALLIC.....	1
10	PAFFZZ	5340015553870	11083	6V0292	CAP, PROTECTIVE, DUST.....	1
11	PAFFZZ	5340015555053	11083	2435412	COVER, ACCESS.....	1
12	PAFZZ	5310010955910	11083	5P4116	WASHER, SQUARE CONE 8.8 X 20.5 X 2 MM THK.....	4
13	PAFZZ	5305013981282	11083	8T4908	SCREW, CAP, HEXAGON H M8 X 1.25 X 25 MM.....	4
14	PAFZZ	5310014256246	11083	8T4226	WASHER, FLAT 10.5 X 45 X 3MM THK....	7
15	PAFZZ	5306013600932	11083	8T4186	BOLT, MACHINE M10 X 1.5 X 40MM.....	4
16	PAFZZ	5340015583365	11083	2435401	HANDLE, BOW LH.....	1
16	PAFZZ	5340015587352	11083	2435405	HANDLE, BOW RH.....	1
17	PAFZZ	5306014138770	11083	8T4183	BOLT, SHOULDER M12 X 1.75 X 40MM....	4
18	PAFZZ	5310010976720	11083	5P1076	WASHER, SHOULDERED A 13.5 X 30 X 4 MM THK.....	4
19	PAFFZZ	2930015557021	11083	2545762	RADIATOR, ENGINE COO.....	1
20	PAFFZZ	5340015555168	11083	2551312	PLATE, MOUNTING.....	1
21	PAFZZ	5305013981284	11083	8T4195	SCREW, CAP, HEXAGON H M10 X 1.5 X 30 MM.....	3
22	PAFFZZ	5325015555470	11083	1975470	GROMMET, NONMETALLIC.....	1
23	PAFZZ	5325009283375	11083	1M4543	GROMMET, NONMETALLIC.....	1

END OF FIGURE

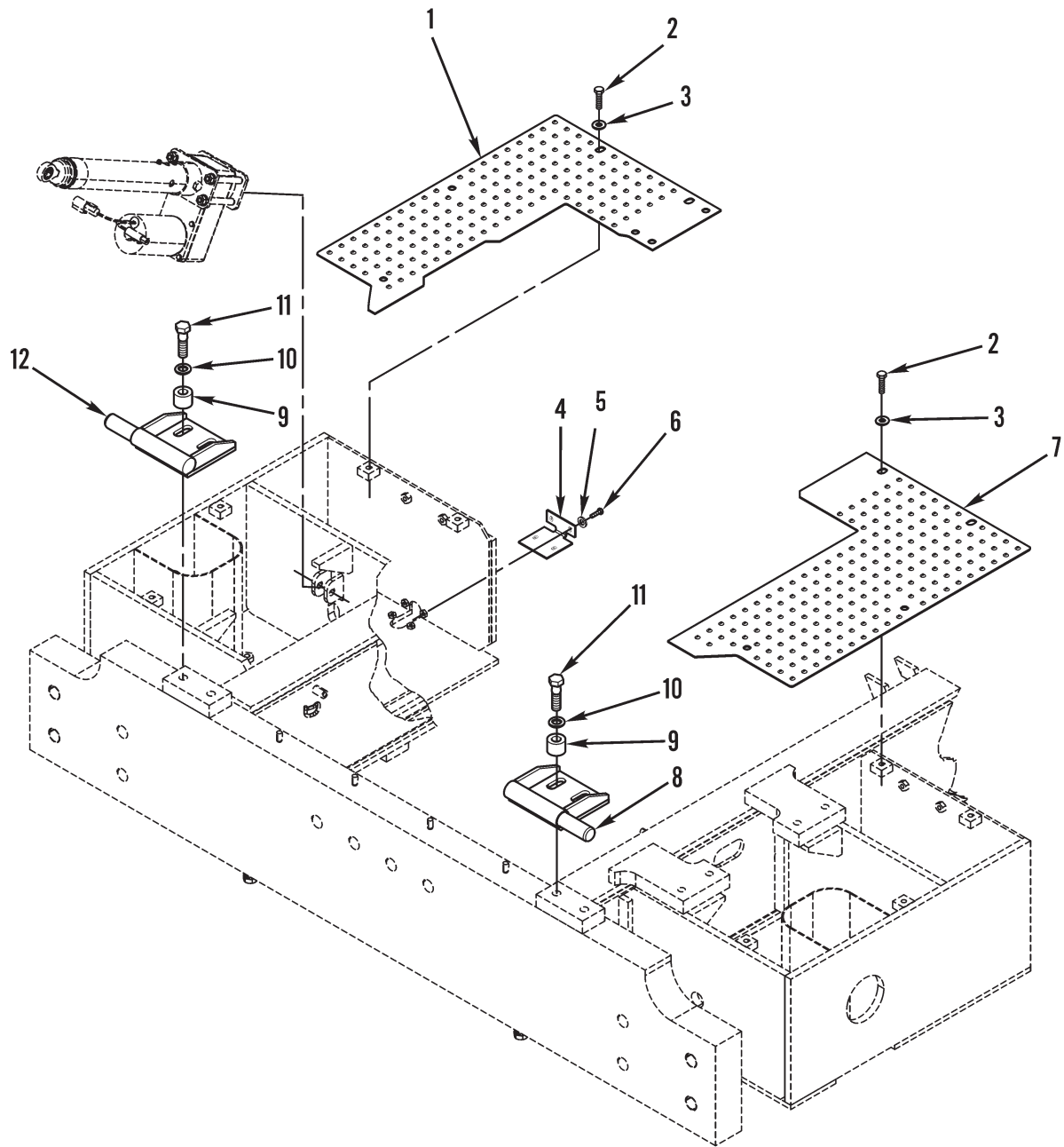

Figure 124. Hood Lock and Rear Covers

(1) ITEM NO	(2) SMR CODE	(3) NSN	(4) CAGEC	(5) PART NUMBER	(6) DESCRIPTION AND USABLE ON CODES (UOC)	(7) QTY
GROUP 1801 BODY, CAB, HOOD, AND HULL ASSEMBLIES						
FIG. 124 HOOD LOCK AND REAR COVERS						
1	PFOZZ	5340015575339	11083	2461472	COVER, PROTECTIVE, DU.....	1
2	PAOZZ	5306013601634	11083	8T4136	BOLT, MACHINE M10 X 1.50 X 25MM.....	8
3	PAOZZ	5310014309036	11083	7X7729	WASHER, FLAT 11 X 25 X 3MM THK.....	8
4	PFOZZ	5340015554637	11083	2457963	COVER, ACCESS.....	1
5	PAOZZ	5310014151606	11083	9X8256	WASHER, FLAT 6.6 X 12 X 2MM.....	4
6	PAOZZ	5306014135287	11083	8T4138	BOLT, SHOULDER M6 X 1 X 20MM.....	4
7	PFOZZ	5340015553767	11083	2516162	COVER, ACCESS.....	1
8	PFOZZ	5315015554657	11083	2454063	PIN, STRAIGHT, HEADLE.....	1
9	PFOZZ		11083	1786450	SPACER, SLEEVE.....	4
10	PAOZZ	5310014255472	11083	9X8257	WASHER, FLAT 17.5 X 30 X 3.5MM THK..	4
11	PAOZZ		11083	1187313	BOLT, MACHINE M16 X 2 X 60MM.....	4
12	PFOZZ	5315015553676	11083	2454053	PIN, STRAIGHT, HEADLE.....	1

END OF FIGURE

1	4
2 AND 3	5 THRU 30

SEE FIG. 130

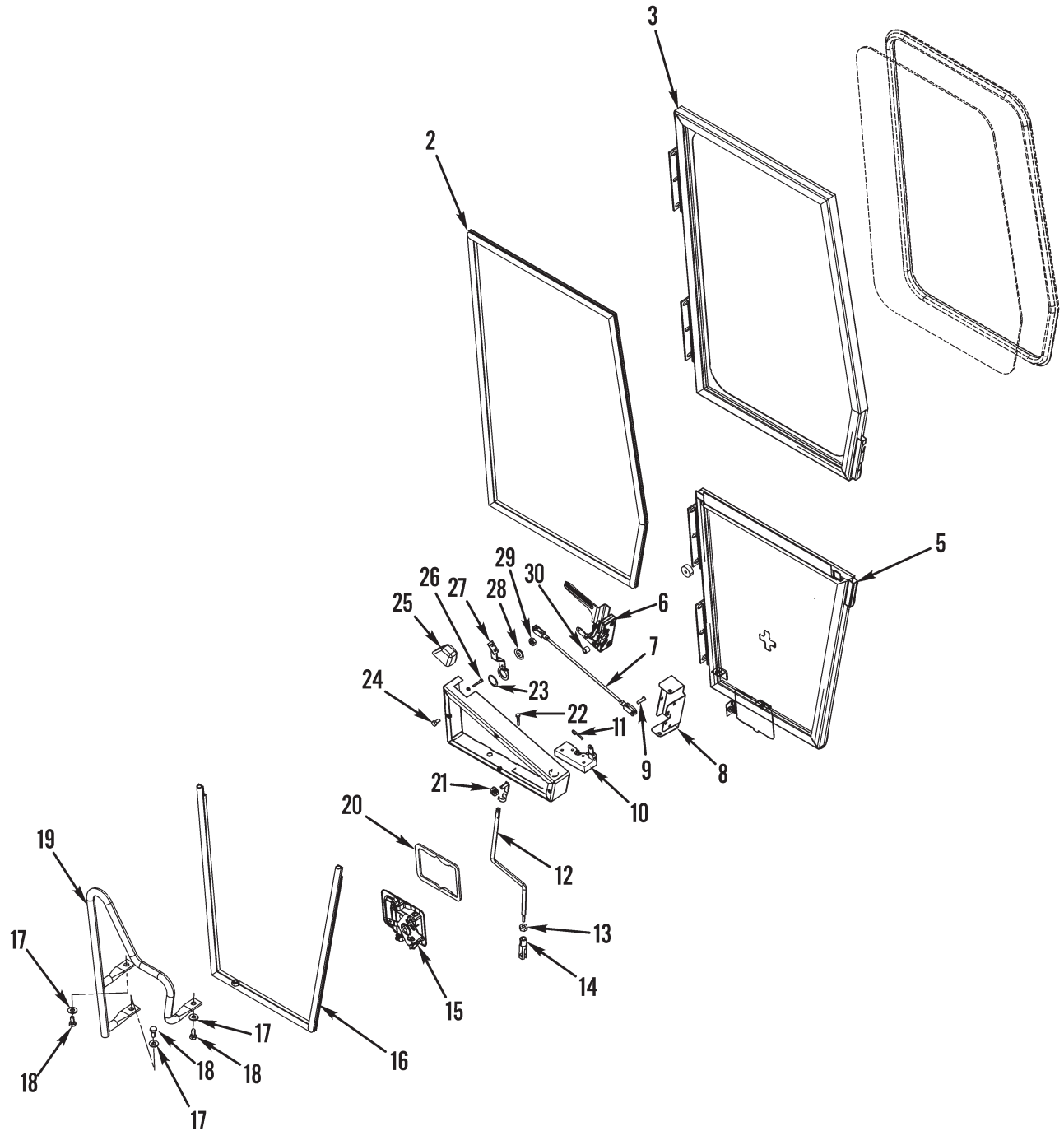

Figure 125. Door Assembly (Left Side)

(1) ITEM NO	(2) SMR CODE	(3) NSN	(4) CAGEC	(5) PART NUMBER	(6) DESCRIPTION AND USABLE ON CODES (UOC)	(7) QTY
-------------------	--------------------	------------	--------------	-----------------------	--	------------

GROUP 1801 BODY, CAB, HOOD, AND HULL ASSEMBLIES

FIG. 125 DOOR ASSEMBLY (LEFT SIDE)

1	AOZZ		11083	2782534	DOOR ASSEMBLY LH UPPER.....	1
2	MOZZ		55683	3E3805-122	.SEAL, NONMETALLIC SP MAKE FROM SEAL P/N 3E3805, 122 INCHES (310 CM).	3
3	PFOZZ	2510015556860	11083	2782535	.DOOR, VEHICULAR FRAME.....	1
4	PAOZZ	2510015651159	11083	2782537	DOOR, VEHICULAR LEFT LOWER.....	1
5	PAOZZ	2510015584447	11083	2782538	.DOOR, VEHICULAR LEFT LOWER.....	1
6	PFOZZ	2540015554009	11083	2525019	.LATCH, DOOR, VEHICULA.....	1
7	PAOZZ	3040015595382	11083	2782552	.CONNECTING LINK, RIG.....	1
8	PAOZZ		11083	2901644	.BRACKET, MOUNTING.....	1
9	PAOZZ	5315015556348	11083	1404788	.PIN, STRAIGHT, HEADED.....	1
10	PAOZZ	2540015448635	11083	1682457	.LATCH, DOOR, VEHICULA.....	1
11	PAOZZ	5315010803033	11083	5P0372	.PIN, LOCK.....	1
12	PFOZZ	4710015554585	11083	2801414	.TUBE AND FITTINGS, M.....	1
13	PAOZZ	5310014135903	11083	6V8185	.NUT, PLAIN, HEXAGON 1/4-20 THD.....	1
14	PFOZZ	5340015554146	11083	1085471	.CLEVIS, ROD END.....	1
15	PFOZZ	2540015554430	11083	1707709	.LATCH, DOOR, VEHICULA.....	1
16	MOZZ		11083	3E3805-69	.SEAL MAKE FROM SEAL P/N 3E3805, 69 IN (174 CM).....	1
17	PAOZZ	5310014309036	11083	7X7729	.WASHER, FLAT 11 X 25 X 3MM THK.....	3
18	PAOZZ	5306013601704	11083	6V6317	.SCREW, CAP, HEXAGON H 6.4 X 12.5 X 0.8MM THK.....	3
19	PFOZZ	5340015555056	11083	2781685	.HANDLE, BOW.....	1
20	PFOZZ	5330015557488	11083	8Y6378	.GASKET.....	1
21	PFOZZ	2510015433368	11083	6V7636	.LOCK SET, VEHICULAR.....	2
22	PAOZZ	5305014398527	11083	8T4971	.SCREW, MACHINE.....	4
23	PFOZZ	5310015554034	11083	1137089	.WASHER, BLANK.....	1
24	PAOZZ	5306013601703	11083	8T4200	.SCREW, CAP, HEXAGON H M8 X 1.25 X 16MM.....	1
25	PAOZZ	5340014388218	11083	7X2497	.HANDLE, MANUAL CONTR.....	1
26	PAOZZ	5306014385554	11083	6V2313	.BOLT, MACHINE M5 X 0.8 X 30MM.....	1
27	PFOZZ	5340015558857	11083	1127047	.BRACKET, LEVER.....	1
28	PFOZZ	5365015553778	11083	1077894	.BUSHING, NONMETALLIC.....	1
29	PAOZZ	5310015436532	11083	1794324	.NUT, SELF-LOCKING, HE.....	1
30	PAOZZ		11083	2425206	.WASHER, FLAT.....	4

END OF FIGURE

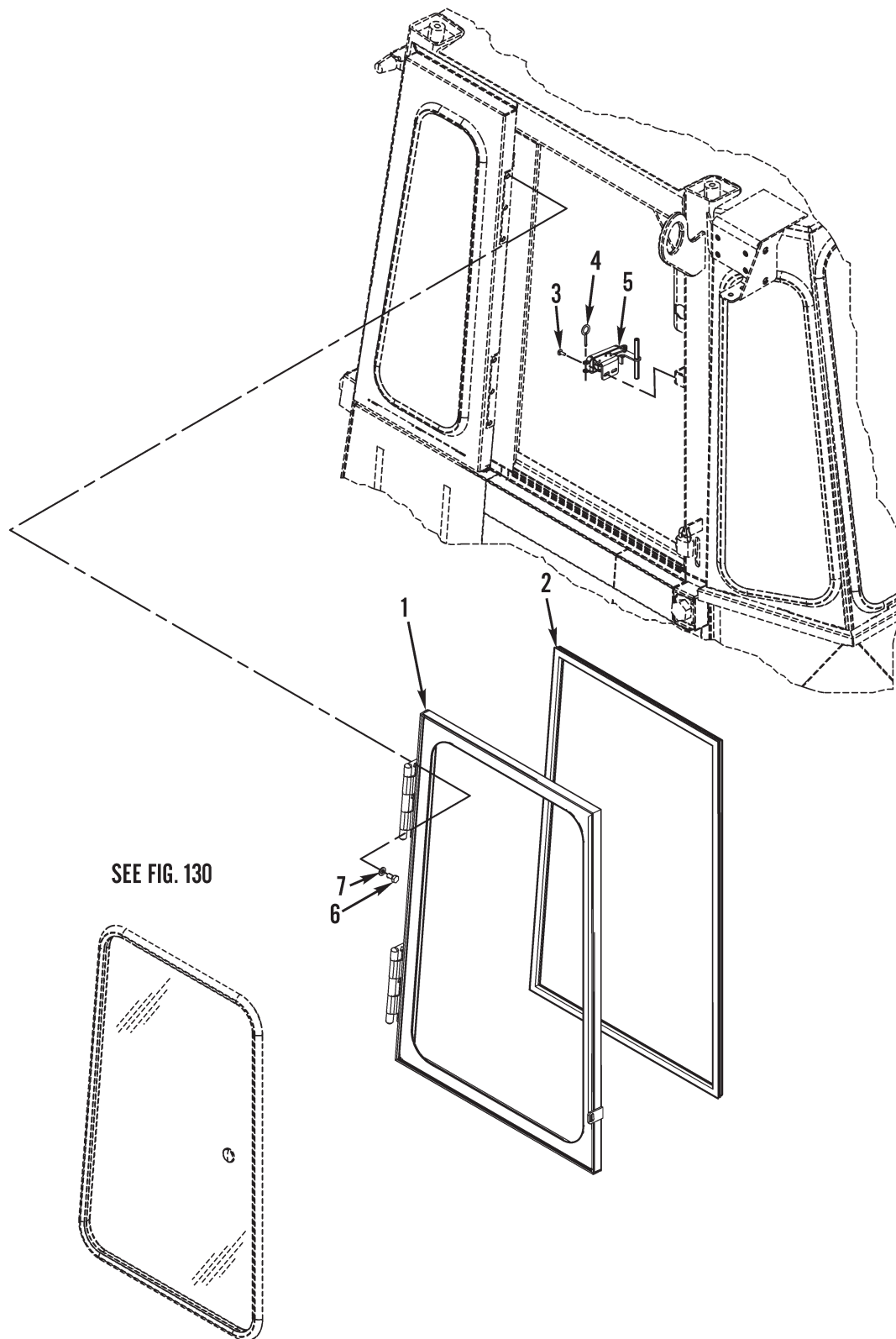

Figure 126. Door Assembly (Right Side)

(1) ITEM NO	(2) SMR CODE	(3) NSN	(4) CAGEC	(5) PART NUMBER	(6) DESCRIPTION AND USABLE ON CODES (UOC)	(7) QTY
GROUP 1801 BODY, CAB, HOOD, AND HULL ASSEMBLIES						
FIG. 126 DOOR ASSEMBLY (RIGHT SIDE)						
1	PAOZZ	2510015585612	11083	2810213	WINDOW,VEHICULAR RH.....	1
2	MOOZZ		11083	3E3805-320	SEAL MAKE FROM SEAL P/N 3E3805, 126 INCHES (320 CM).....	1
3	PAOZZ	5305014389808	11083	9X2044	SCREW,MACHINE M6 X 1 X 16MM.....	2
4	PFOZZ	5315015588903	11083	1261052	PIN,STRAIGHT.....	1
5	PFOZZ	5340015556428	11083	2095018	LATCH SET,MORTISE.....	1
6	PAOZZ	5306013600928	11083	8T4137	BOLT,MACHINE M10 X 1.5 X 20MM.....	6
7	PAOZZ	5310013522753	11083	8T4121	WASHER,FLAT 11 X 21 X 2.5MM THK....	6

END OF FIGURE

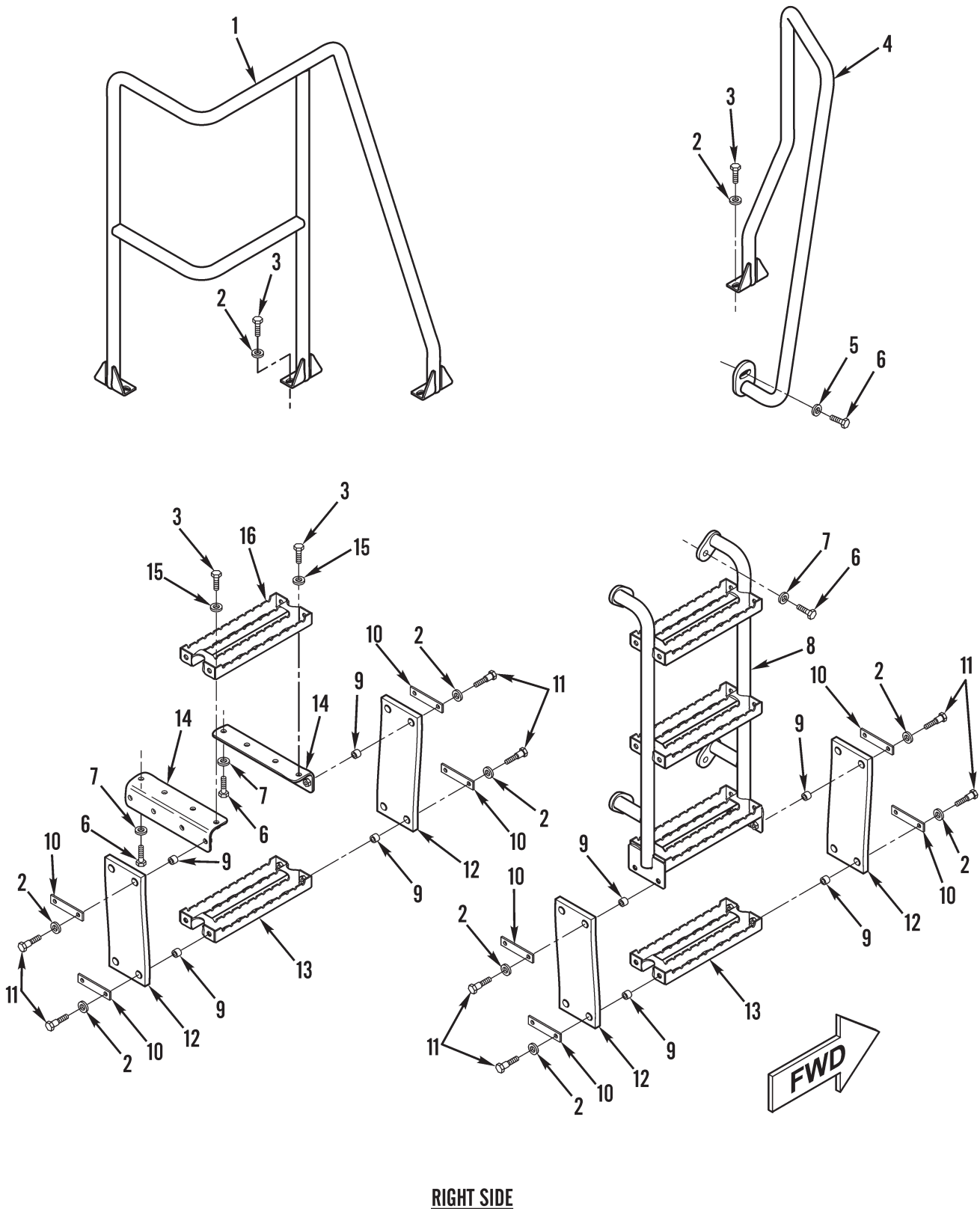

Figure 127. Ladders, Handrails, and Steps (Sheet 1 of 2)

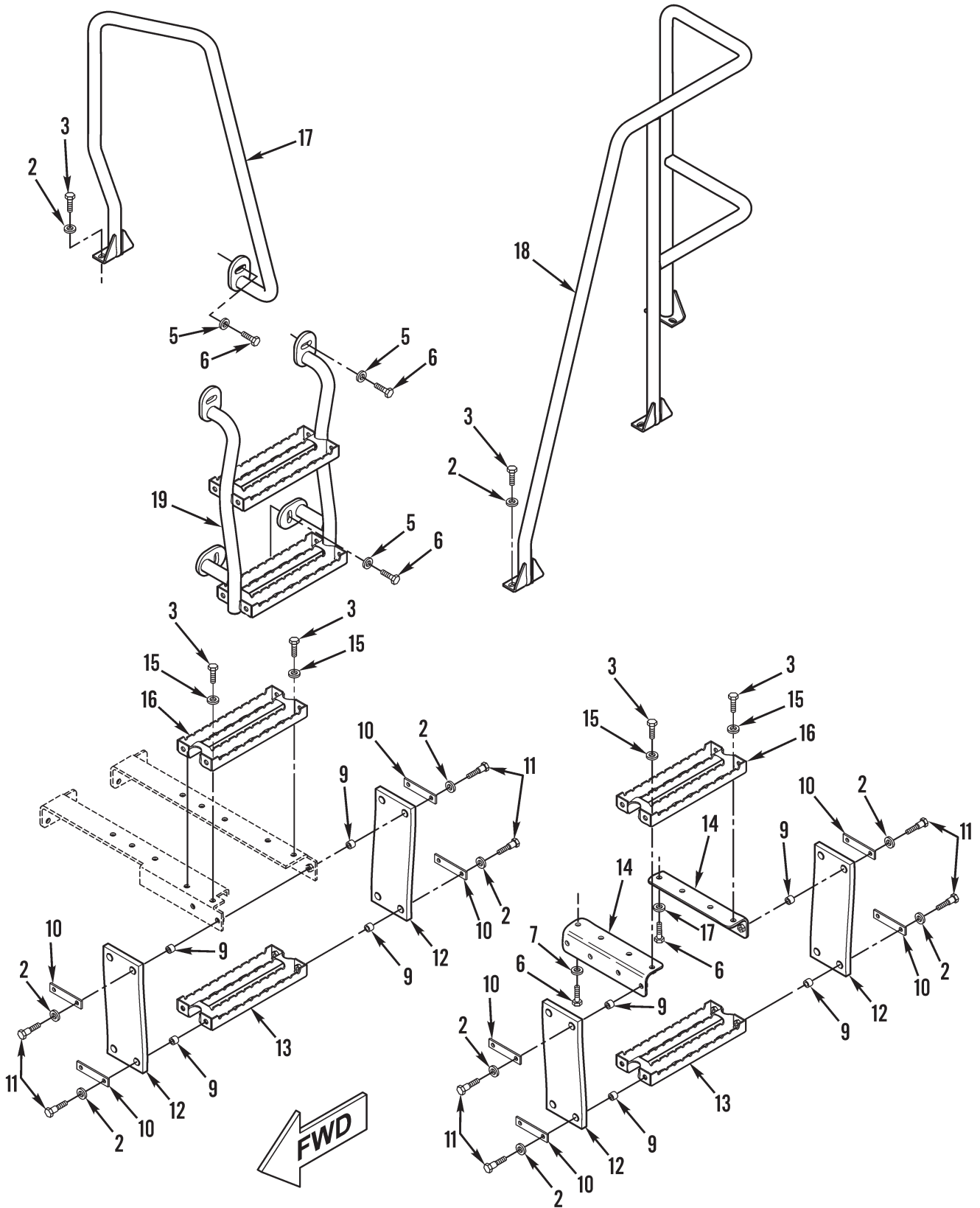

Figure 127. Ladders, Handrails, and Steps (Sheet 2 of 2)

(1) ITEM NO	(2) SMR CODE	(3) NSN	(4) CAGEC	(5) PART NUMBER	(6) DESCRIPTION AND USABLE ON CODES (UOC)	(7) QTY
GROUP 1801 BODY, CAB, HOOD, AND HULL ASSEMBLIES						
FIG. 127 LADDERS, HANDRAILS, AND STEPS						
1	PAOZZ	2590015554037	11083	2436410	HANDRAIL,VEHICULAR RH.....	1
2	PAOZZ	5310013522753	11083	8T4121	WASHER,FLAT 11 X 21 X 2.5MM THK....	49
3	PAOZZ	5305013981284	11083	8T4195	SCREW,CAP,HEXAGON H M10 X 1.5 X 30 MM.....	29
4	PAOZZ	2590015574365	11083	2921081	HANDRAIL,VEHICULAR RH.....	1
5	PAOZZ	5310010976720	11083	5P1076	WASHER,SHOULDERED A 13.5 X 30 X 4 MM THK.....	5
6	PAOZZ	5306013646384	11083	8T4139	BOLT,MACHINE M12 X 1.75 X 30MM.....	17
7	PAOZZ	5310010980624	11083	5P8245	WASHER,FLAT 13.5 X 25.5 X 3MM THK..	32
8	PAOZZ	2540015554049	11083	2459087	LADDER,VEHICLE BOAR RH.....	1
9	PAOZZ	5340014387710	11083	7W8106	STANDOFF,THREADED,S.....	32
10	PFOZZ	5340015555072	11083	2343545	PLATE,MOUNTING.....	16
11	PAOZZ	5306013600932	11083	8T4186	BOLT,MACHINE M10 X 1.5 X 40MM.....	32
12	PAOZZ	3030015589925	11083	2345107	BELT,AUTOMOTIVE.....	8
13	PAOZZ	2540015553825	11083	2341530	LADDER,VEHICLE,BOAR.....	4
14	PFOZZ	2590015574622	11083	2345101	BRACKET,MOUNTING.....	4
15	PAOZZ	5310014309036	11083	7X7729	WASHER,FLAT 11 X 25 X 3MM THK.....	12
16	PAOZZ	2540015556264	11083	2341531	LADDER,VEHICLE BOAR.....	3
17	PAOZZ	2590015574430	11083	2921082	HANDRAIL,VEHICULAR LH.....	1
18	PAOZZ	2590015556317	11083	2436409	HANDRAIL,VEHICULAR LH.....	1
19	PAOZZ	2540015554033	11083	2443541	LADDER,VEHICLE BOAR.....	1

END OF FIGURE

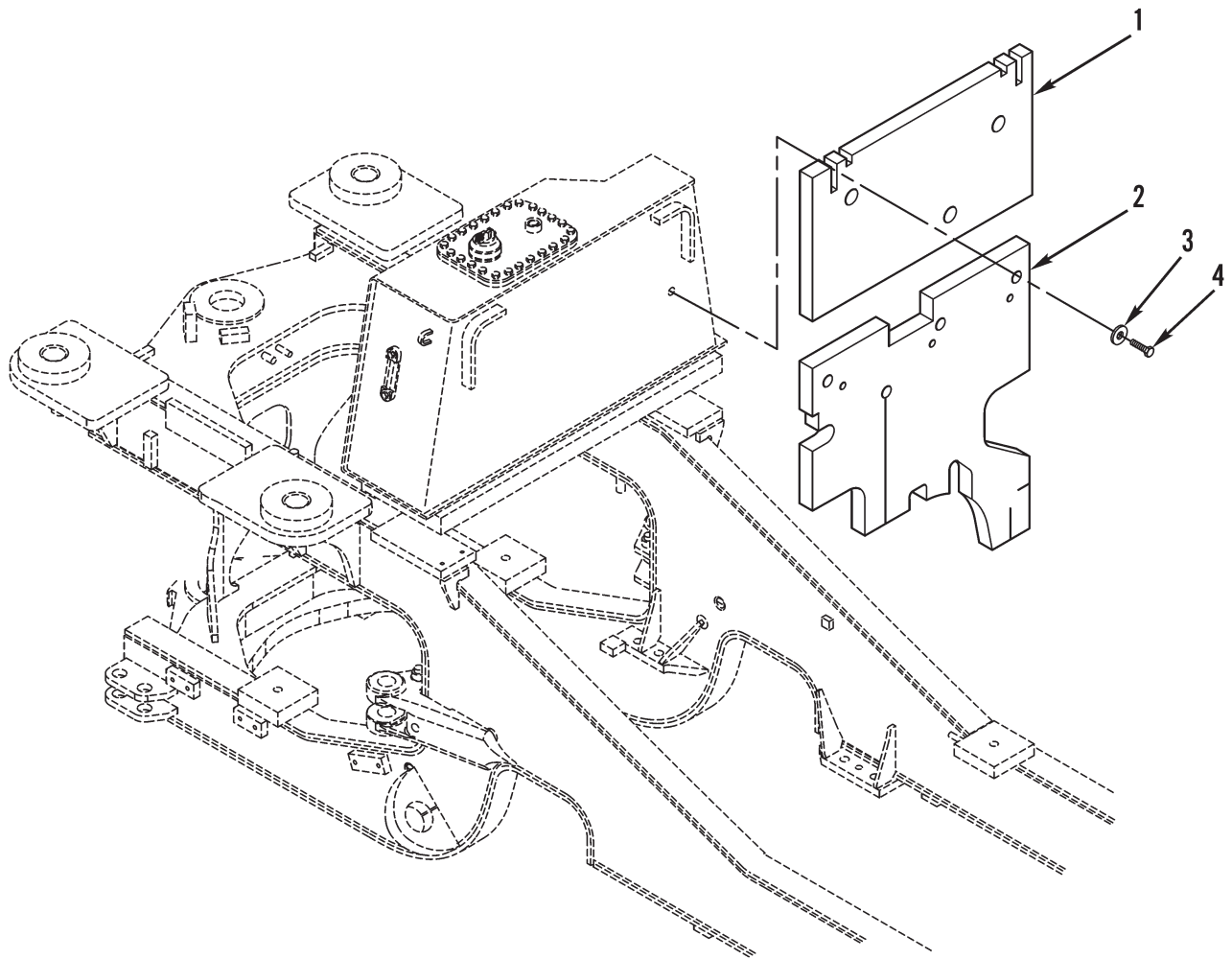

Figure 128. Sound Suppression

(1) ITEM NO	(2) SMR CODE	(3) NSN	(4) CAGEC	(5) PART NUMBER	(6) DESCRIPTION AND USABLE ON CODES (UOC)	(7) QTY
-------------------	--------------------	------------	--------------	-----------------------	--	------------

GROUP 1801 BODY, CAB, HOOD, AND HULL ASSEMBLIES

FIG. 128 SOUND SUPPRESSION

1	PFOZZ	2540015554558	11083	2453937	INSULATION, THERMAL,	1
2	PFOZZ	2540015553467	11083	2453940	INSULATION, THERMAL,	1
3	PAOZZ	5310014256246	11083	8T4226	WASHER, FLAT 10.5 X 45 X 3MM THK....	3
4	PAOZZ	5935014734616	11083	7X2621	CONNECTOR, PLUG, ELEC M10 X 1.5 X 12 MM, BOLT, MACHINE.....	3

END OF FIGURE

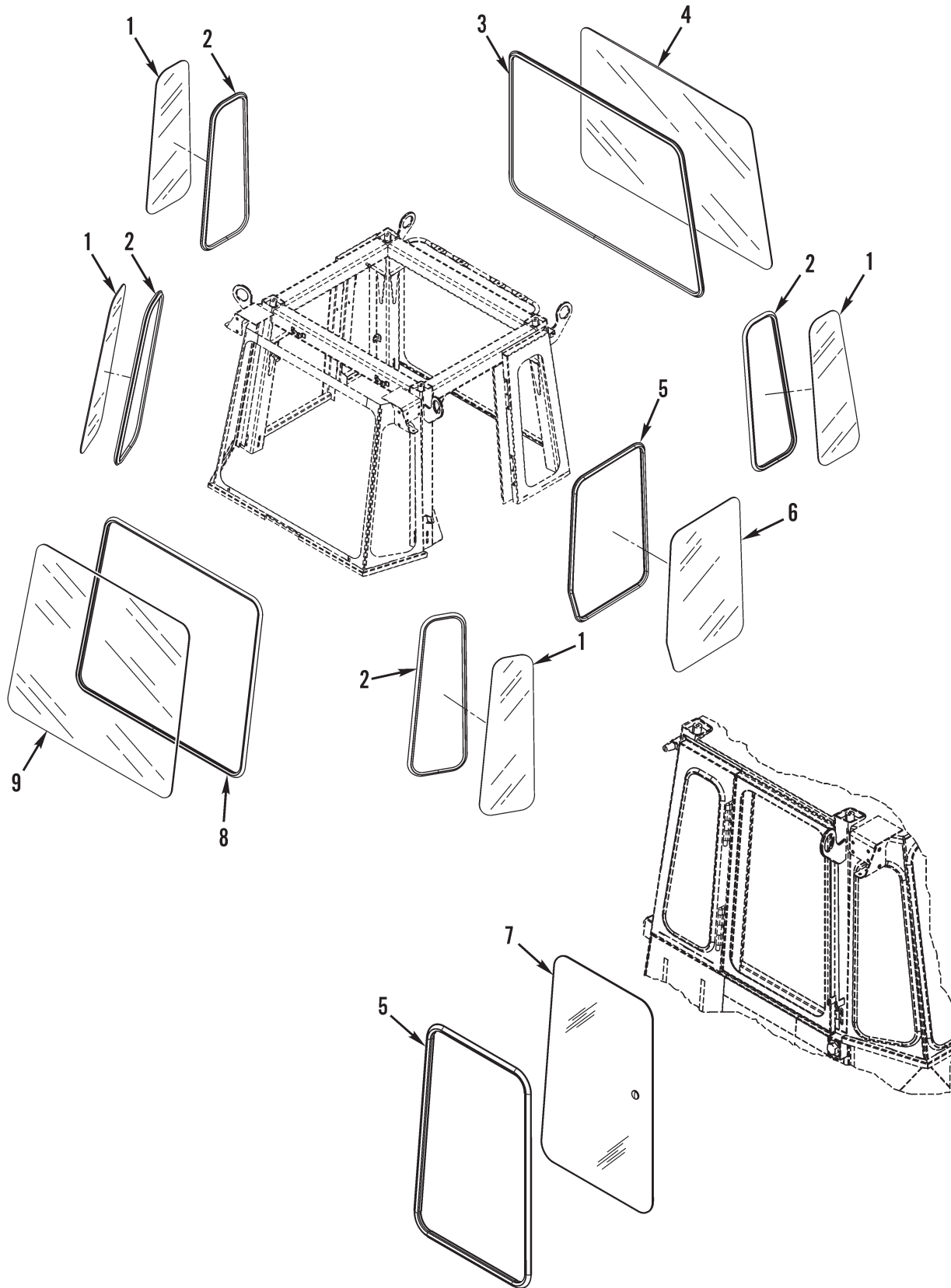
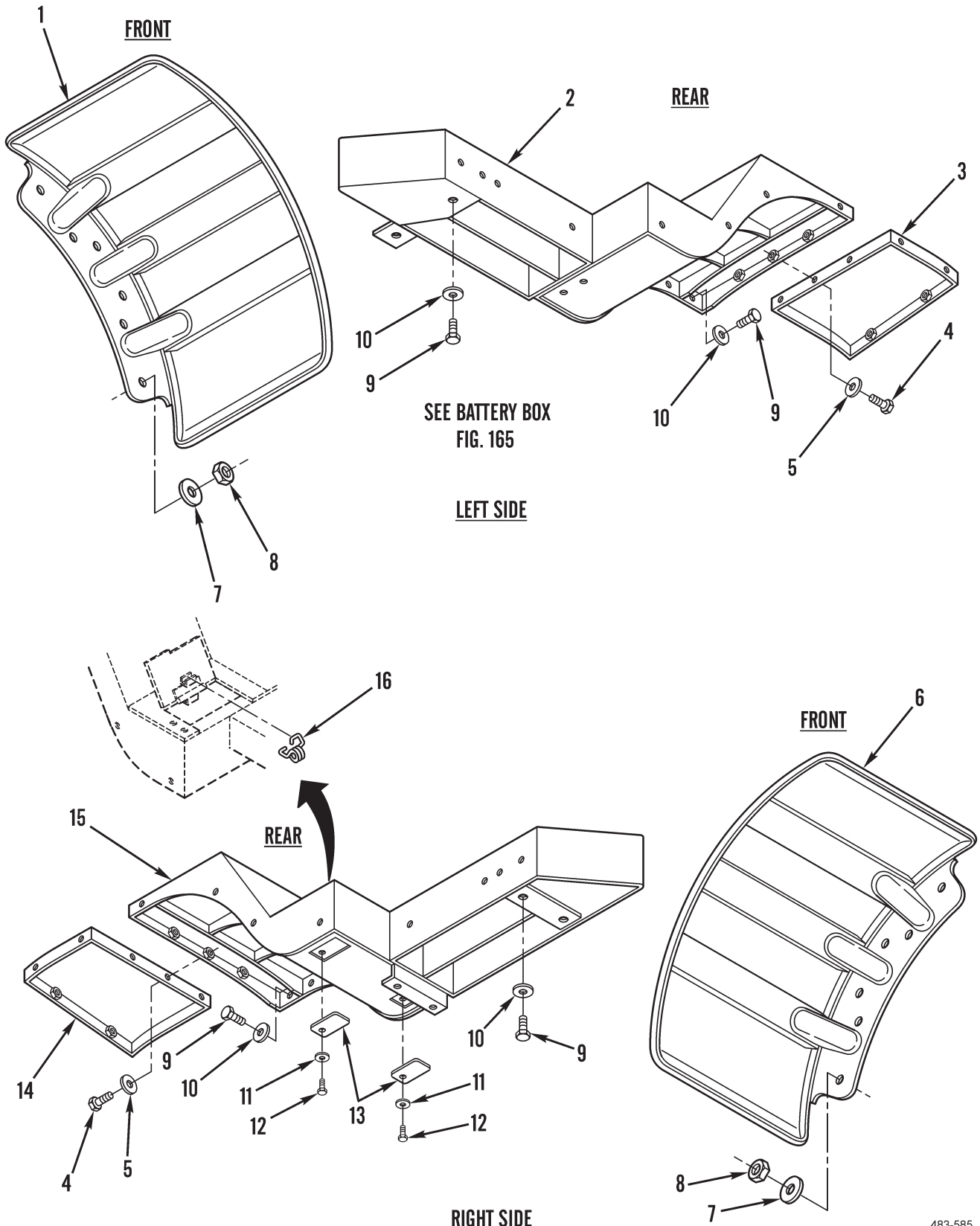

Figure 129. Cab Glass

(1) ITEM NO	(2) SMR CODE	(3) NSN	(4) CAGEC	(5) PART NUMBER	(6) DESCRIPTION AND USABLE ON CODES (UOC)	(7) QTY
GROUP 1802 FENDERS, RUNNING BOARDS WITH MOUNTING AND ATTACHING PARTS, OUTRIGGERS, WINDSHIELD, GLASS, ETC.						
FIG. 129 CAB GLASS						
1	PAOZZ	2510015584997	11083	2781697	WINDOW,VEHICULAR SIDE.....	4
2	MOOZZ		11083	824-5P5768-83	SEAL MAKE FROM SEAL P/N 5P5768, 82.3 INCHES (210 CM).....	4
3	MOOZZ		11083	824-5P5768-143	SEAL MAKE FROM SEAL P/N 5P5768, 143.3 INCHES (364 CM).....	1
4	PFOZZ	2510015553550	11083	1654799	WINDOW,VEHICULAR GLASS,REAR.....	1
5	MOOZZ		11083	5P5768-300	SEAL MAKE FROM SEAL P/N 5P5768, 118 INCHES (300 CM).....	2
6	PFOZZ	2510015554645	11083	2782536	WINDOW,VEHICULAR LH.....	1
7	PAOZZ	2510015584441	11083	2782533	WINDOW,VEHICULAR RH.....	1
8	MOOZZ		11083	5P5768-410	SEAL MAKE FROM SEAL P/N 5P5768, 162 INCHES (410 CM).....	1
9	PAOZZ	2510015583437	11083	2321345	WINDOW,VEHICULAR.....	1

END OF FIGURE



RIGHT SIDE
Figure 130. Fenders

(1) ITEM NO	(2) SMR CODE	(3) NSN	(4) CAGEC	(5) PART NUMBER	(6) DESCRIPTION AND USABLE ON CODES (UOC)	(7) QTY
GROUP 1802 FENDERS, RUNNING BOARDS WITH MOUNTING AND ATTACHING PARTS, OUTRIGGERS, WINDSHIELD, GLASS, ETC.						
FIG. 130 FENDERS						
1	PFOZZ	2510015554015	11083	1726252	FENDER,VEHICULAR RH.....	1
2	PFOZZ		11083	3275917	FENDER,VEHICULAR RH.....	1
3	PFOZZ	2530015554638	11083	2442571	DEFLECTOR,DIRT AND RH.....	1
4	PAOZZ	5305013981284	11083	8T4195	SCREW,CAP,HEXAGON H M10 X 1.5 X 30 MM.....	6
5	PAOZZ	5310014309036	11083	7X7729	WASHER,FLAT 11 X 25 X 3MM THK.....	6
6	PFOZZ	2510015558696	11083	1726251	FENDER,VEHICULAR LH.....	1
7	PAOZZ	5310015585571	11083	7X0589	WASHER,FLAT 12 X 28.5 X 5MM THK....	12
8	PAOZZ	5310014138761	11083	8T0389	NUT,PLAIN,HEXAGON M10 X 1.15 THD...	12
9	PAOZZ	5306013646384	11083	8T4139	BOLT,MACHINE M12 X 1.75 X 30MM.....	12
10	PAOZZ	5310010976720	11083	5P1076	WASHER,SHOULDERED A 13.5 X 30 X 4 MM THK.....	12
11	PAOZZ	5310014151606	11083	9X8256	WASHER,FLAT 6.6 X 12 X 2MM THK.....	2
12	PAOZZ	5306011817849	11083	5C9553	BOLT,MACHINE M6 X 1 X 16MM.....	2
13	PFOZZ	5340015557762	11083	2457727	COVER ASSEMBLY,TRAN.....	2
14	PFOZZ	2530015556269	11083	2457428	DEFLECTOR,DIRT AND LH.....	1
15	PFOZZ	2510015630196	11083	2785660	FENDER,VEHICULAR LH.....	1
16	PAOZZ	5360013056536	11083	1K8850	SPRING,HELICAL,COMP.....	1

END OF FIGURE

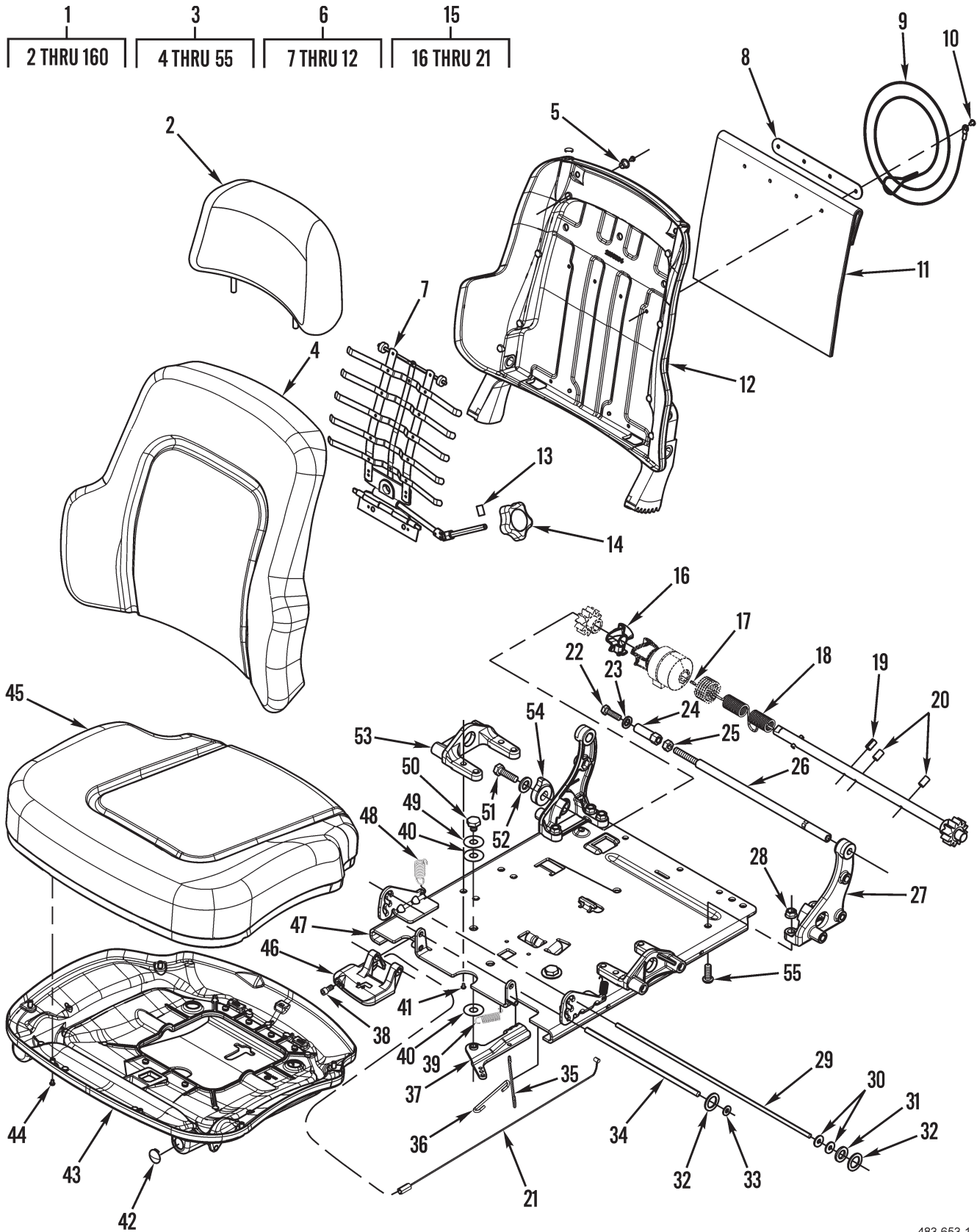

Figure 131. Seat Assembly and Seat Belt (Sheet 1 of 2)

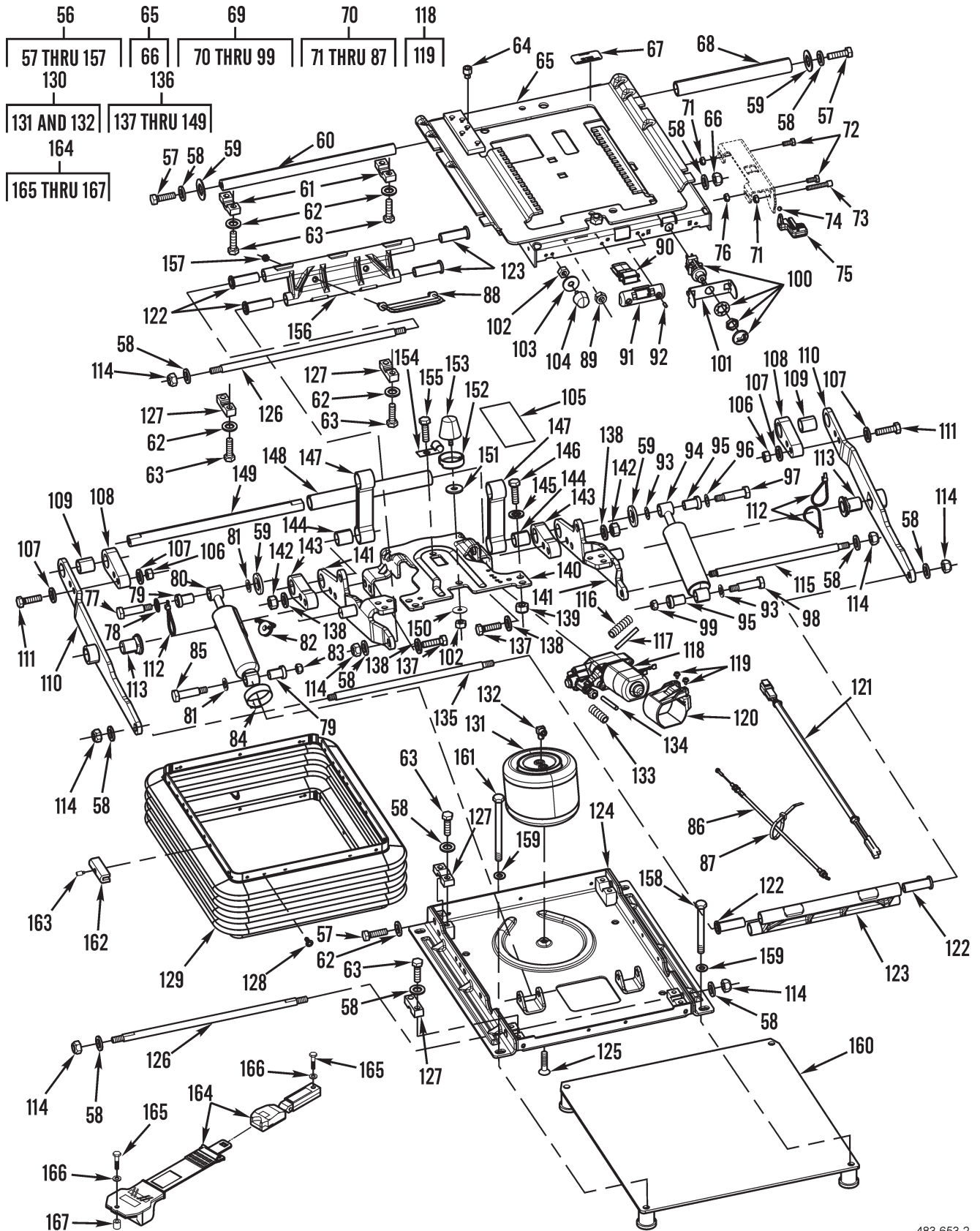

Figure 131. Seat Assembly and Seat Belt (Sheet 2 of 2)

(1) ITEM NO	(2) SMR CODE	(3) NSN	(4) CAGEC	(5) PART NUMBER	(6) DESCRIPTION AND USABLE ON CODES (UOC)	(7) QTY
-------------------	--------------------	------------	--------------	-----------------------	--	------------

GROUP 1806 UPHOLSTERY SEATS AND
CARPETS

FIG. 131 SEAT ASSEMBLY AND SEAT BELT

1	XDOFF		11083	2736566	SEAT ASSEMBLY.....	1
2	PAFZZ	2540015556296	11083	1733083	.HEADREST, SEAT, VEHIC.....	1
3	PAFFZ	2540015650932	11083	2960291	.SEAT, VEHICULAR.....	1
4	PPFZZ	2540015635647	11083	2786935	..CUSHION, SEAT BACK, V.....	1
5	PPFZZ	5340015631099	11083	2182529	..PLUG, PROTECTIVE, DUS.....	3
6	PPFZZ	2540015631419	11083	2926402	..FRAME SECTION, SEAT,	1
7	PPFZZ	2540015631021	11083	1361543	...FRAME SECTION, SEAT,	1
8	PPFZZ	5340015635222	11083	1732052	...PLATE, MENDING.....	1
9	PAFZZ	4010011701460	11083	5P-7957	...WIRE ROPE ASSEMBLY,	1
10	PPFZZ	5320015632680	11083	4K9429	...RIVET, SOLID.....	8
11	PPFZZ	2540015632358	11083	1787907	...PROTECTOR, BACKREST,	1
12	PPFZZ	2540015633900	11083	2615694	...FRAME SECTION, SEAT, BACK.....	1
13	PAFZZ	5315014734658	11083	8T-7566	..PIN, SPRING.....	1
14	PPFZZ	5355015630272	11083	1644883	..KNOB.....	1
15	PPFZZ	3040015629590	11083	2620772	..SHAFT, STRAIGHT.....	1
16	PPFZZ	2530015592744	11083	2564959	...SLIDER ASSY, FIXED.....	1
17	PPFZZ	5315015633895	11083	3E4333	...KEY, WOODRUFF.....	1
18	PPFZZ	5360015598899	11083	2820557	...SPRING, HELICAL, TORS.....	1
19	PAFZZ	5315015287191	11083	8T0277	...PIN, SPRING.....	1
20	PAFZZ	5315013085103	11083	2K9111	...PIN, SPRING.....	2
21	PPFZZ	5995015553567	11083	2620789	...CABLE ASSEMBLY, SPEC.....	1
22	PAFZZ	5306013601996	11083	8T4196	..SCREW, CAP, HEXAGON H M10 X 1.5 X 35MM.....	1
23	PAFZZ	5310013522753	11083	8T4121	..WASHER, FLAT 11 X 21 X 2.5MM THK..	1
24	PPFZZ	5365015631327	11083	2763644	..SPACER, STRAIGHT.....	1
25	PAFZZ	5310013599329	11083	2Y5829	..NUT, PLAIN, HEXAGON.....	1
26	PFOZZ	5365015632616	11083	2763642	..SPACER, STRAIGHT.....	1
27	PPFZZ	2540015574698	11083	2620767	..SUPPORT, SEAT, VEHICU LH.....	1
27	PPFZZ	2590015630193	11083	2620769	..BRACKET, VEHICULAR C RH.....	1
28	PAFZZ	4730015141444	11083	1431288	..LOCKNUT, PIPE 3/8-16 THD.....	6
29	PPFZZ	5340015632414	11083	2939379	..ROD, STRAIGHT, HEADLE.....	1
30	PPFZZ	5310015632655	11083	2956472	..WASHER, FLAT.....	4
31	PAFZZ	5310015632476	11083	2008790	..WASHER, FLAT.....	2
32	PAFZZ	5310011602038	11083	5V1496	..PUSH ON NUT.....	2
33	PAFZZ	5310008094058	96906	MS27183-10	..WASHER, FLAT.....	2
34	PPFZZ	5340015632400	11083	2620787	..ROD, STRAIGHT, HEADLE.....	1
35	PPFZZ	5315015632675	11083	2620781	..PIN, STRAIGHT, HEADLE.....	1
36	PPFZZ	5340015632434	11083	2939380	..ROD, STRAIGHT, HEADLE.....	1
37	PPFZZ	2540015635579	11083	2620779	..BAR, GUIDE, VEHICULAR RH.....	1
37	PPFZZ	2540015631422	11083	2620780	..BAR, GUIDE, VEHICULAR LH.....	1
38	PAFZZ	5305009835345	96906	MS16997-77	..SCREW, CAP, SOCKET HE.....	1
39	PAFZZ	5360011639446	11083	4V-8256	..SPRING, HELICAL, EXTE.....	2
40	PAFZZ	5310015445828	11083	132-0338	..WASHER, FLAT 13 X 31.7 X 0.8 MM THK.....	4
41	PAFZZ	5305014381864	11083	8C8585	..SCREW, MACHINE.....	8
42	PPFZZ	5340015631258	11083	2778103	..CAP, PROTECTIVE, DUST.....	1
43	PPFZZ	2540015631424	11083	2947139	..FRAME, SEAT, VEHICULA.....	1
44	PAFZZ	5305014735412	11083	7Y7388	..SCREW, MACHINE.....	6

(1) ITEM NO	(2) SMR CODE	(3) NSN	(4) CAGEC	(5) PART NUMBER	(6) DESCRIPTION AND USABLE ON CODES (UOC)	(7) QTY
45	PPFZZ	2540015635595	11083	2786936	..CUSHION, SEAT, VEHICU.....	1
46	PPFZZ	5340015632304	11083	2620785	..BRACKET, VEHICULAR S LH.....	1
46	PPFZZ	3040015631027	11083	2932915	..BRACKET, VEHICULAR S RH.....	1
47	PPFZZ	2540015630319	11083	2939381	..SUPPORT, SEAT, VEHICU.....	1
48	PPFZZ	5360015630288	11083	2939665	..SPRING, HELICAL, EXTE.....	2
49	PPFZZ	5310015631257	11083	2492844	..WASHER, FLAT.....	2
50	PPFZZ	5306015635609	11083	2620786	..BOLT, MACHINE.....	2
51	PAFZZ	5306015284353	11083	0310214	..BOLT, MACHINE 1/4-20 X 0.5 IN....	1
52	PAFZZ	5310015482479	11083	1012867	..WASHER, SEAL 7.2 X 25 X 2MM THK...	1
53	PPFZZ	2541015632411	11083	2675147	..BRACKET, VEHICULAR S.....	2
54	PPFZZ	5340015630918	11083	2679319	..STOP, MECHANICAL.....	1
55	PAFZZ	5305015585561	11083	1711230	..SCREW, CAP, SOCKET HE 3/8-16 X 1 IN	6
56	PAFFZ	2540015655004	11083	2917971	..SUPPORT, SEAT, VEHICU SEAT ASSEMBLY.	1
57	PAFZZ	5306002286835	11083	4L6454	..BOLT, MACHINE 3/8-16 X 1 IN.....	4
58	PAFZZ	5310012866079	11083	8T4896	..WASHER, FLAT 10.2 X 18.5 X 2.5 MM THK.....	12
59	PAFZZ	5310015632469	11083	2917993	..WASHER, FLAT.....	4
60	PPFZZ	5306015630277	11083	2918026	..SHAFT, SHOULDERED.....	1
61	PPFZZ	5340015631078	11083	2918027	..CAP, PROTECTIVE, DUST.....	4
62	PAFZZ	5310013598806	11083	8T4224	..WASHER, FLAT 8.8 X 16 X 2MM THK...	16
63	PAFZZ	5305013601011	11083	8T7547	..SCREW, CAP, HEXAGON H M8 X 1.25 X 30MM.....	16
64	PAFZZ	5306015633908	11083	1697380	..BOLT, MACHINE 3/8-16 X 0.375 IN...	1
65	PPFZZ	3040015629955	11083	2918014	..HOUSING, MECHANICAL.....	1
66	PAFZZ	5310010588071	11083	2K4973	..LOCKNUT 3/8-16 THD.....	1
67	PPFZZ	7690015629884	11083	3088642	..DECAL.....	1
68	PPFZZ	5365015632627	11083	2918031	..SPACER, SLEEVE..... UOC:AAB	1
69	PPFZZ	2510015630998	11083	1927848	..PARTS KIT, SHOCK ABS.....	1
70	PPFZZ	2510015632246	11083	2127779	...PARTS KIT, SHOCK ABS.....	1
71	PAFZZ	5310011602034	11083	2D6235	...NUT, SELF-LOCKING, HE.....	3
72	PPFZZ	5305015633888	11083	1145157	...SCREW, CAP, HEXAGON H.....	2
73	PAFZZ	5305015631412	11083	1388886	...SCREW, CAP, SOCKET HE.....	1
74	PPFZZ	3110009921048	11083	2D6642	...BALL, BEARING.....	1
75	PPFZZ	5340015632395	11083	2134754	...LEVER, MANUAL CONTRO.....	1
76	PAFZZ	5310015436607	11083	7D6922	...NUT, PLAIN, HEXAGON.....	1
77	PAFZZ	5306015631274	11083	1927812	...BOLT, SHOULDER.....	1
78	PAFZZ	5310015632918	11083	3J4818	...WASHER, LOCK.....	1
79	PPFZZ	3120015635218	11083	1631137	...BEARING, SLEEVE.....	2
80	PAFZZ	2510015635215	11083	2127780	...SHOCK ABSORBER, DIRE.....	1
81	PAFZZ	5310015635809	11083	1927811	...WASHER, FLAT.....	2
82	PPFZZ	3020015629670	11083	2127783	...PULLEY, GROOVE.....	1
83	PAFZZ	5310010588071	11083	2K4973	...LOCKNUT 3/8-16 THD.....	1
84	PAFZZ	4730011655721	11083	9M2904	...CLAMP.....	1
85	PAFZZ	5306015624030	11083	1927813	...BOLT, SHOULDER.....	1
86	PAFZZ	6150015633012	11083	2127784	...CABLE ASSEMBLY, SPEC.....	1
87	PAFZZ	5975010589099	11083	3S2093	...STRAP.....	1
88	PPFZZ	5340015631065	11083	2135167	...CONNECTOR, ROD END.....	1
89	PAFZZ	4730014713774	11083	0310249	...LOCKNUT, PIPE.....	2
90	PPFZZ	5999015629788	11083	2135168	...ADAPTER, INDICATOR.....	1
91	PPFZZ	2590015634683	11083	2135169	...BRACKET, VEHICULAR C.....	1
92	PAFZZ	5306015292415	11083	7L0688	...BOLT, MACHINE.....	2

(1) ITEM NO	(2) SMR CODE	(3) NSN	(4) CAGEC	(5) PART NUMBER	(6) DESCRIPTION AND USABLE ON CODES (UOC)	(7) QTY
93	PAFZZ	5310015635809	11083	1927811	... WASHER, FLAT.....	2
94	PAFZZ	2510014294679	11083	8Y5965	... SHOCK ABSORBER, DIRE.....	1
95	PFOZZ	3120015635218	11083	1631137	... BEARING, SLEEVE.....	2
96	PAFZZ	5310015632918	11083	3J4818	... WASHER, LOCK.....	1
97	PAFZZ	5306015631274	11083	1927812	... BOLT, SHOULDER.....	1
98	PAFZZ	5306015624030	11083	1927813	... BOLT, SHOULDER.....	1
99	PAFZZ	5310010588071	11083	2K4973	... LOCKNUT 3/8-16 THD.....	1
100	PPFZZ	4820015631000	11083	1927799	.. PARTS KIT, VALVE.....	1
101	PAFZZ	5340015148546	11083	1641234	.. COVER, ACCESS.....	1
102	PAFZZ	5310013533404	11083	5C2890	.. NUT, PLAIN, HEXAGON M6 X 1 THD.....	2
103	PAFZZ	5310010979416	11083	3P9900	.. WASHER, FLAT.....	1
104	PPFZZ	5340015632222	11083	1927820	.. BUMPER.....	1
105	PAFZZ	7690015634842	11083	1450326	.. MARKET, IDENTIFICATI.....	1
106	PAFZZ	5310013975100	11083	5C7261	.. NUT, PLAIN, HEXAGON M8 X 1.25 THD..	4
107	PAFZZ	5310013598806	11083	8T4224	.. WASHER, FLAT 8.8 X 16 X 2MM THK...	8
108	PPFZZ	5365015630256	11083	2918008	.. SPACER, PLATE.....	2
109	PPFZZ	3120015635662	11083	2917990	.. BEARING, SLEEVE.....	4
110	PPFZZ	3040015629890	11083	2918005	.. CONNECTING LINK, RIG LH.....	1
110	PPFZZ	3040015640117	11083	2918012	.. CONNECTING LINK, RIG RH.....	1
111	PAFZZ	5306014079016	11083	8T4197	.. BOLT, MACHINE.....	2
112	PAFZZ	5975001338687	96906	MS3367-5-0	.. STRAP, TIEDOWN, ELECT.....	3
113	PPFZZ	3120015632397	11083	2918010	.. BEARING, SLEEVE.....	2
114	PAFZZ	5310010588071	11083	2K4973	.. LOCKNUT 3/8-16 THD.....	8
115	PPFZZ	3040015629662	11083	1927760	.. SHAFT, SHOULDERED.....	1
116	MFFZZ		11083	2115358-27	.. CONDUIT.....	1
117	MFFZZ		11083	5P6010-27	.. TUBING, NONMETALLIC MAKE FROM P/N 5P6010, 27 INCHES (69 CM).....	1
118	PPFZZ	4310015632215	11083	2373970	.. CYLINDER, RECIPROCAT.....	1
119	PAFZZ	5305015151147	11083	1865107	.. SCREW, CAP, HEXAGON H NO 8 X 1.25 IN.....	2
120	PPFZZ	5340015631410	11083	2373943	.. CLAMP, LOOP.....	1
121	PAFZZ	6150015632858	11083	1927085	.. WIRING HARNESS.....	1
122	PAFZZ	3120011169203	11083	4V8577	.. BEARING, SLEEVE.....	8
123	PPFZZ	3040015629685	11083	2512360	.. CONNECTING LINK, RIG LOWER.....	1
124	PPFZZ	6625015631805	11083	2917972	.. CASE, ELECTRICAL-ELE.....	1
125	PAFZA	5305009124624	11083	1H8296	.. SCREW 3/8-16 X 0.52 IN.....	1
126	PPFZZ	5306015635518	11083	2918019	.. ROD, THREADED END.....	2
127	PPFZZ	5340015631413	11083	2918028	.. CAP, PROTECTIVE, DUST.....	4
128	PAFZZ	5325015239001	11083	1010003	.. FASTENER, SNAP.....	22
129	PPFZZ	5340015631846	11083	1927795	.. BOOT, DUST AND MOIST.....	1
130	PPFZZ	5340015633868	11083	1927810	.. FASTENER, CYLINDER, S AIR.....	1
131	PPFZZ	5340015631405	11083	1631135	.. FASTENER, CYLINDER, S.....	1
132	PAFZZ	4730010777979	11083	5P4423	.. ELBOW, TUBE.....	1
133	MFFZZ		11083	2115358-37	.. CONDUIT MAKE FROM P/N 2115358 37 INCHES (94 CM).....	1
134	MFFZZ		11083	5P-6010-37	.. TUBING, NONMETALLIC MAKE FROM P/N 5P-6010 37 INCHES (94 CM).....	1
135	PPFZZ	3040015629667	11083	1927822	.. SHAFT, SHOULDERED.....	1
136	AFFZZ		11083	2917980	.. ARM ASSEMBLY.....	1
137	PAFZZ	5306015632964	11083	7X0289	.. BOLT, MACHINE.....	4
138	PAFZZ	5310012866079	11083	8T4896	.. WASHER, FLAT 10.2 X 18.5 X 2.5 MM THK.....	8
139	PAFZZ	5310014135911	11083	6V8189	.. NUT, PLAIN, HEXAGON.....	4

(1) ITEM NO	(2) SMR CODE	(3) NSN	(4) CAGEC	(5) PART NUMBER	(6) DESCRIPTION AND USABLE ON CODES (UOC)	(7) QTY
140	PPFZZ	5340015655709	11083	2917986	... PLATE, MOUNTING..... UOC:AAB	1
141	PPFZZ	3040015629695	11083	2917981	...CONNECTING LINK, RIG INNER, RH....	1
141	PPFZZ	3040015629919	11083	2917984	...CONNECTING LINK, RIG INNER, LH....	1
142	PAFZZ	5310014297859	11083	6V8801	...NUT, PLAIN, HEXAGON.....	4
143	PFOZZ	5365015631003	11083	2917989	...SPACER, PLATE.....	2
144	PPFZZ	3120015635662	11083	2917990	...BEARING, SLEEVE.....	2
145	PAFZZ	5310011075172	11083	9S5282	...WASHER, FLAT.....	4
146	PAFZZ	5306002264826	80204	B1821BH031C088N	...BOLT, MACHINE.....	4
147	PPFZZ	3030015640101	11083	2919310	...BELT, ROUND.....	2
148	PPFZZ	5365015633894	11083	2918030	...SPACER, SLEEVE.....	1
149	PPFZZ	5315015632259	11083	2917992	...PIN, SHOULDER, HEADLE.....	1
150	PPFZZ	5310015632276	11083	3083555	..SPACER, RING.....	1
151	PPFZZ	5365015635660	11083	3083554	..SPACER, RING.....	1
152	PAFZZ	5330015144434	11083	2187252	..RETAINER, PACKING.....	1
153	PPFZZ	5340015631013	11083	2918032	..BUMPER.....	1
154	PAFZZ	5340015636175	11083	1631147	..STRAP, RETAINING.....	1
155	PAFZZ	5305012863106	11083	8T9371	..SCREW, CAP, HEXAGON H 3/8-16 X 0.5 IN.....	1
156	PPFZZ	3040015629566	11083	2512362	..CONNECTING LINK, RIG UPPER.....	1
157	PAFZZ	5310014290779	11083	3E9865	..NUT, PLAIN, HEXAGON.....	2
158	PAFZZ	5306015583362	11083	2093750	.BOLT, SHEAR M10 X 1.5 X 75MM.....	2
159	PAFZZ	5310012866079	11083	8T4896	.WASHER, FLAT 10.2 X 18.5 X 2.5MM THK.....	4
160	PPFZZ	5340015556473	11083	1922175	.PLATE, MOUNTING.....	1
161	PAFZZ	5306014741767	11083	7X2545	BOLT, MACHINE M10 X 1.5 X 150MM.....	2
162	PAFZZ	2590015056135	11083	1619289	BLOCK SLIDER.....	4
163	PAFZZ	5305015055514	11083	1735787	SETScrew 1/4-20 THD.....	4
164	AFFZZ		11083	2722272	BELT ASSEMBLY SEAT.....	1
165	PAFZZ	5306013640356	11083	0T0489	.BOLT, MACHINE.....	2
166	PAFZZ	5310010978955	11083	5P8244	.WASHER, FLAT.....	2
167	PPFZZ	5365015632352	11083	2757803	.SPACER, STRAIGHT.....	1

END OF FIGURE

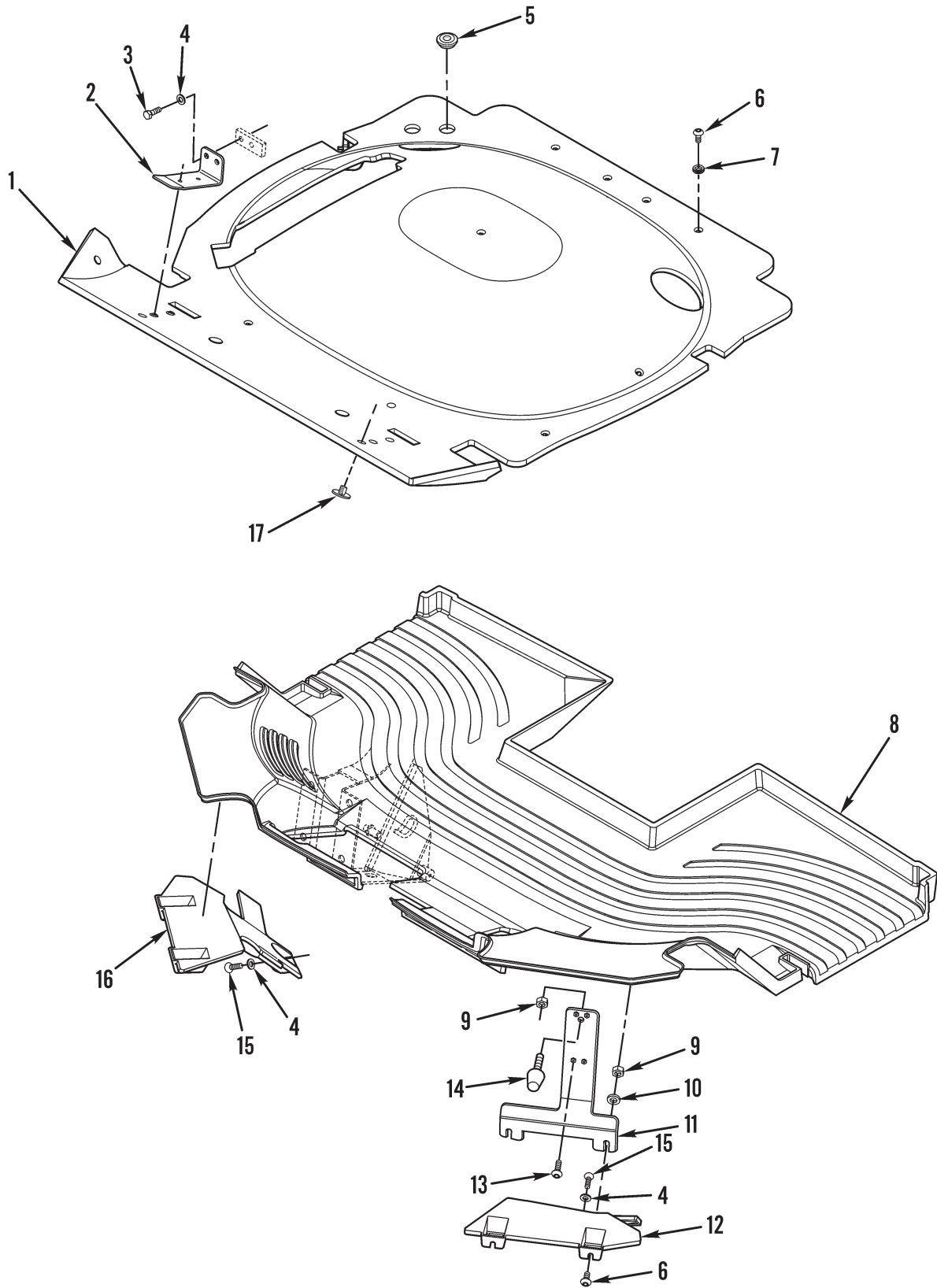

Figure 132. Headliner, Floor Mat, and Related Parts

(1) ITEM NO	(2) SMR CODE	(3) NSN	(4) CAGEC	(5) PART NUMBER	(6) DESCRIPTION AND USABLE ON CODES (UOC)	(7) QTY
GROUP 1806 UPHOLSTERY SEATS AND CARPETS						
FIG. 132 HEADLINER, FLOOR MAT, AND RELATED PARTS						
1	PFOZZ	2540015555169	11083	1732185	INSULATION, THERMAL,	1
2	PFOZZ	5340015553641	11083	2335036	BRACKET, MOUNTING.....	2
3	PAOZZ	5305013981284	11083	8T4195	SCREW, CAP, HEXAGON H.....	4
4	PAOZZ	5310013522753	11083	8T4121	WASHER, FLAT 11 X 21 X 2.5MM THK....	6
5	PFOZZ	5325015555352	11083	8D6542	GROMMET, NONMETALLIC.....	3
6	PAOZZ	5305014310871	11083	9X2041	SCREW, MACHINE M10 X 1.5 X 20MM....	7
7	PFOZZ	5325015436549	11083	8R3695	GROMMET, NONMETALLIC.....	2
8	PFOZZ	2540015744228	11083	1732115	MAT, FLOOR EH.....	1
9	PAOZZ	5310013975100	11083	5C7261	NUT, PLAIN, HEXAGON M8 X 1.25 THD....	5
10	PAOZZ	5310013598806	11083	8T4224	WASHER, FLAT 1.8 X 16 X 2MM THK....	4
11	PAOZZ		11083	2901639	BRACKET, MOUNTING.....	1
12	PFOZZ	2590015555152	11083	2223686	BRACKET, VEHICULAR C LH.....	1
13	PAOZZ	5305015239532	11083	1748131	SCREW, MACHINE.....	4
14	PAOZZ	5340015143226	11083	1095008	STOP, MECHANICAL.....	1
15	PAOZZ	5306014080450	11083	8T4191	BOLT, MACHINE M10 X 1.5 X 16MM....	2
16	PFOZZ	2590015556350	11083	2223687	BRACKET, VEHICULAR C RH.....	1
17	PFOZZ	5340015553783	11083	1784323	CAP, PROTECTIVE, DUST.....	9

END OF FIGURE

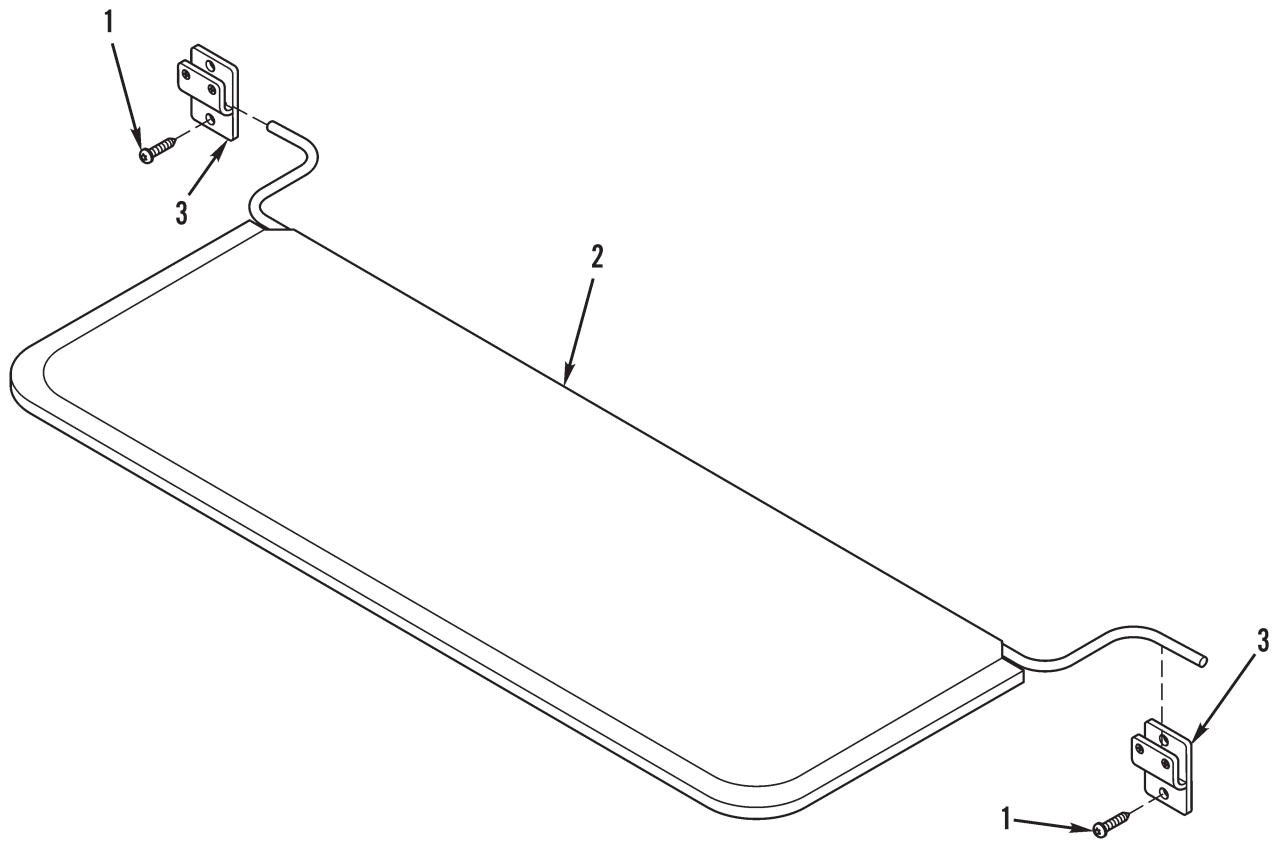

Figure 133. Cab Visor

(1) ITEM NO	(2) SMR CODE	(3) NSN	(4) CAGEC	(5) PART NUMBER	(6) DESCRIPTION AND USABLE ON CODES (UOC)	(7) QTY
-------------------	--------------------	------------	--------------	-----------------------	--	------------

GROUP 1806 UPHOLSTERY SEATS AND
CARPETS

FIG. 133 CAB VISOR

1	PAOZZ	5305015238885	11083	1114627	SCREW, MACHINE.....	4
2	PAOZZ	2540014806685	11083	1234371	VISOR, SUN, VEHICLE.....	1
3	PFOZZ	5340015633872	11083	2446908	.BRACKET, MOUNTING.....	2

END OF FIGURE

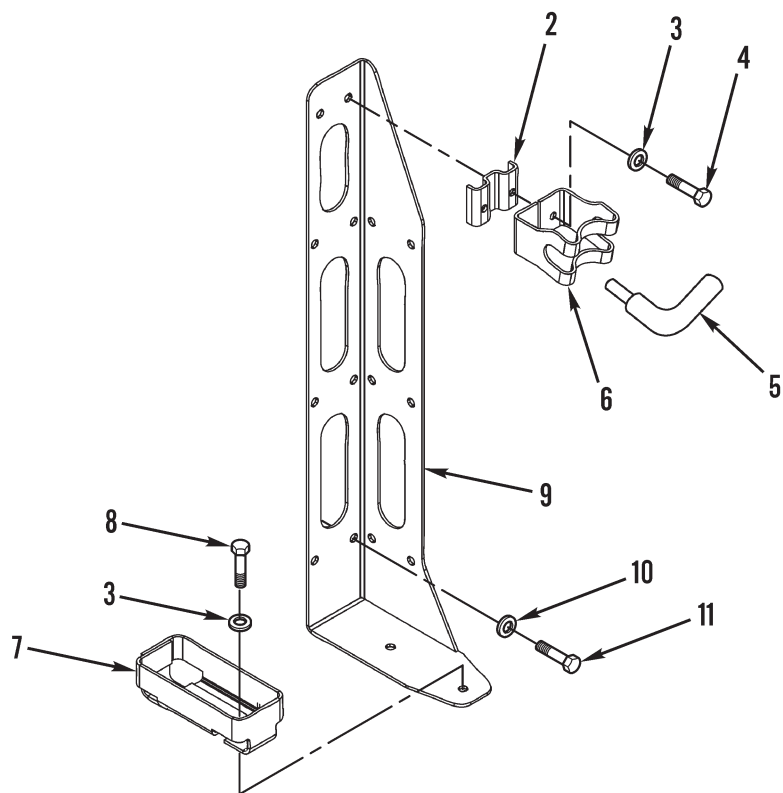

Figure 134. Rifle Mount

0002 00-324

(1) ITEM NO	(2) SMR CODE	(3) NSN	(4) CAGEC	(5) PART NUMBER	(6) DESCRIPTION AND USABLE ON CODES (UOC)	(7) QTY
-------------------	--------------------	------------	--------------	-----------------------	--	------------

GROUP 1808 STOWAGE RACKS, BOXES,
STRAPS, CARRYING CASES, CABLE REELS,
HOSE REELS, ETC.

FIG. 134 RIFLE MOUNT

1	AOZZ		11083	2450772	BRACKET ASSEMBLY.....	1
2	PFOZZ	5340015445237	11083	2451108	.BRACKET, MOUNTING.....	1
3	PAOZZ	5310014151606	11083	9X8256	.WASHER, FLAT 6.6 X 12 X 2MM THK....	4
4	PAOZZ	5305014398527	11083	8T4971	.SCREW, MACHINE M6 X 1 X 30MM.....	2
5	PAOZZ	5340015306463	11083	2451109	.LATCH, THUMB.....	1
6	PFOZZ	5340015445231	11083	2451107	.BRACKET, MOUNTING.....	1
7	PFOZZ	5340015535835	11083	2451106	.BRACKET, MOUNTING.....	1
8	PAOZZ	5306011817849	11083	5C9553	.BOLT, MACHINE M6 X 1 X 16MM.....	2
9	PFOZZ	5340015445225	11083	2450768	.BRACKET, MOUNTING.....	1
10	PAOZZ	5310014151606	11083	9X8256	WASHER, FLAT 8.8 X 16 X 2MM THK....	6
11	PAOZZ	5306014135287	11083	8T4138	BOLT, SHOULDER M8 X 1.25 X 20MM.....	6

END OF FIGURE

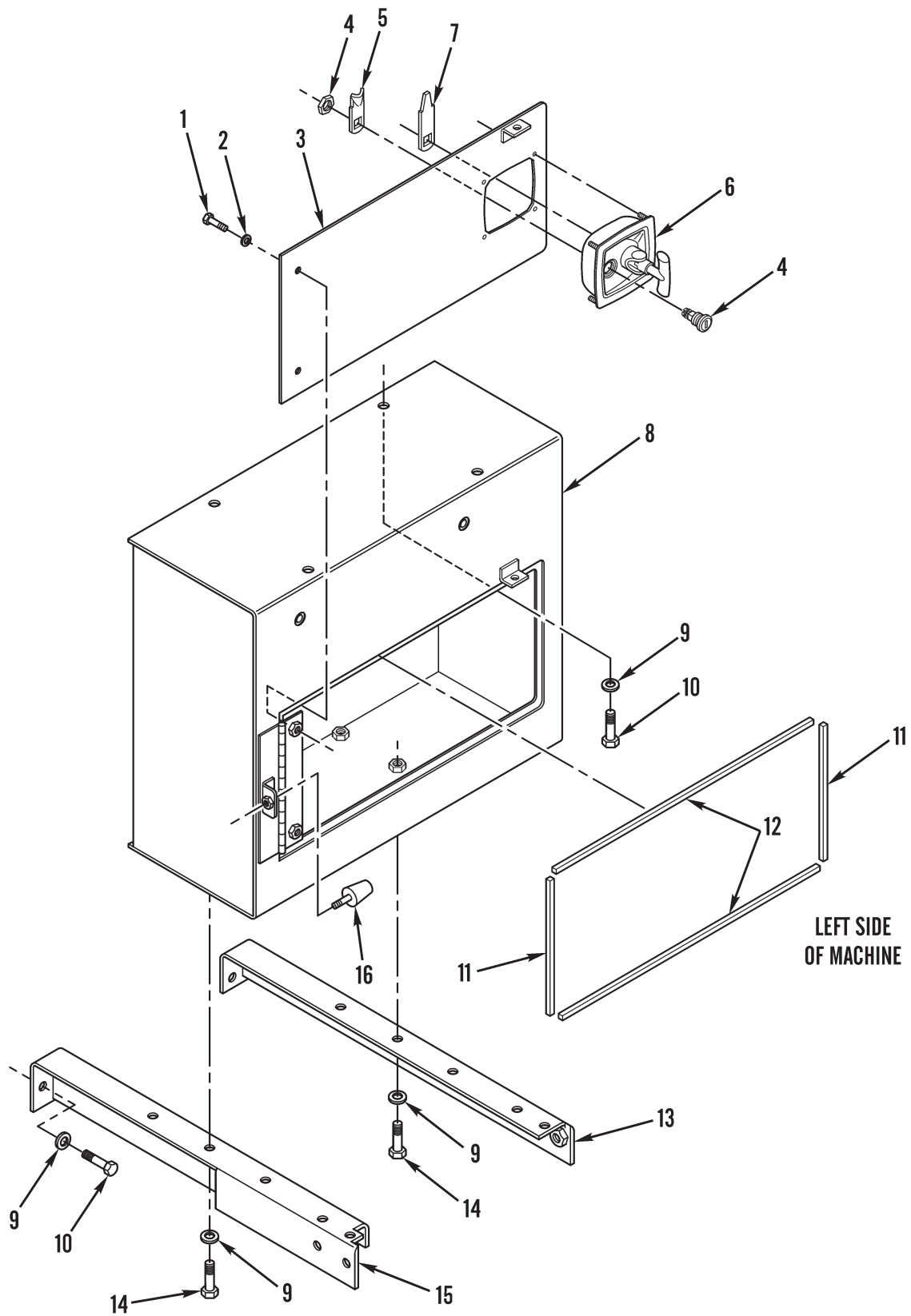

Figure 135. Toolbox (Standard)

(1) ITEM NO	(2) SMR CODE	(3) NSN	(4) CAGEC	(5) PART NUMBER	(6) DESCRIPTION AND USABLE ON CODES (UOC)	(7) QTY
GROUP 1808 STOWAGE RACKS, BOXES, STRAPS, CARRYING CASES, CABLE REELS, HOSE REELS, ETC.						
FIG. 135 TOOLBOX (STANDARD)						
1	PAOZZ	5306014080450	11083	8T4191	BOLT, MACHINE M10 X 1.5 X 16MM.....	2
2	PAOZZ	5310013522753	11083	8T4121	WASHER, FLAT 11 X 21 X 2.5MM THK....	2
3	PFOZZ		11083	2886962	COVER, BOX, ACCESSORI.....	1
4	PAOZZ		11083	2726628	CYLINDER LOCK, VEHI.....	1
5	PAOZZ	3040015640124	11083	2726629	CAM, CONTROL.....	1
6	PAOZZ	5340015560974	11083	1771570	LATCH, RIM.....	1
7	PFOZZ	5340015553482	11083	2225151	PAWL.....	1
8	PFOZZ	2540015596409	11083	2886963	BOX, ACCESSORIES STO.....	1
9	PAOZZ	5310010976720	11083	5P1076	WASHER, SHOULDERED A 13.5 X 30 X 4 MM THK.....	12
10	PAOZZ	5306013646384	11083	8T4139	BOLT, MACHINE M12 X 1.75 X 30MM.....	8
11	MOOZZ		11083	3E6602-19	SEAL MAKE FROM SEAL P/N 3E6602, 7.5 INCHES (19 CM).....	2
12	MOOZZ		11083	3E6602-43.8	SEAL MAKE FROM SEAL P/N 3E6602, 17.25 INCHES (43.8 CM).....	2
13	PFOZZ	5340015553780	11083	2556653	BRACKET, ANGLE.....	1
14	PAOZZ	5306014138771	11083	8T4192	BOLT, SHOULDER M12 X 1.75 X 25MM....	6
15	PFOZZ	5340015555050	11083	2556654	BRACKET, ANGLE.....	1
16	PAOZZ	5340014382813	11083	4E1384	BUMPER CONICAL.....	1

END OF FIGURE

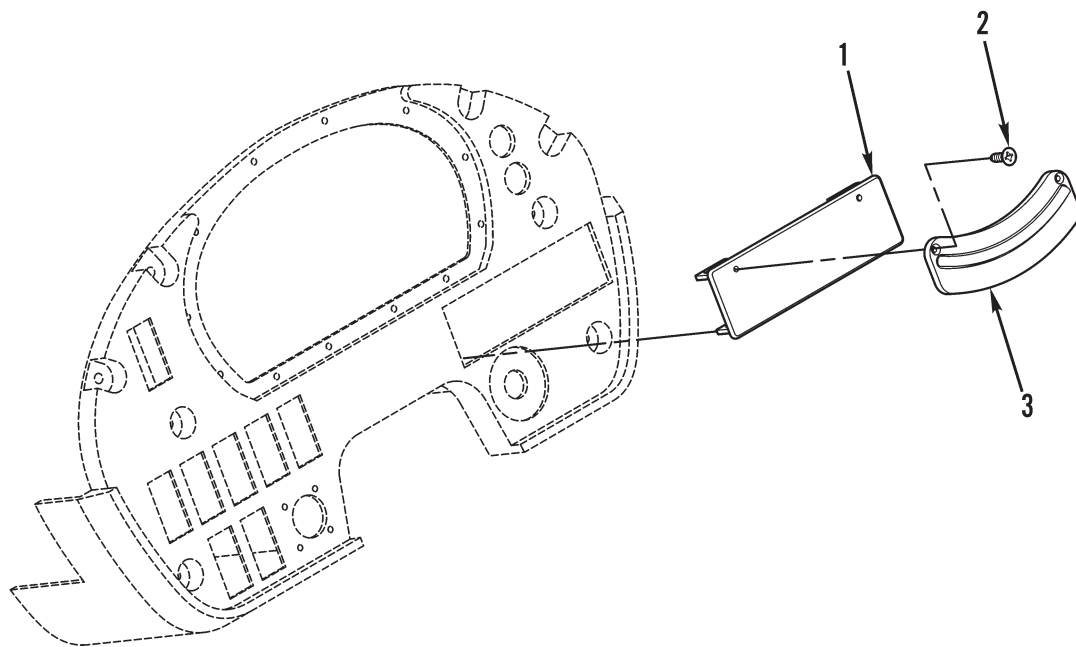

Figure 136. Inclinometer

(1) ITEM NO	(2) SMR CODE	(3) NSN	(4) CAGEC	(5) PART NUMBER	(6) DESCRIPTION AND USABLE ON CODES (UOC)	(7) QTY
-------------------	--------------------	------------	--------------	-----------------------	--	------------

GROUP 22 BODY, CHASSIS AND HULL
ACCESSORY ITEMS

GROUP 2202 ACCESSORY ITEMS

FIG. 136 INCLINOMETER

1	PAOZZ	5340015056943	11083	9U8263	COVER, ACCESS.....	1
2	PAOZZ	5305014294017	11083	9X8918	SCREW, MACHINE.....	2
3	PAOZZ		11083	3009958	INCLINOMETER, VEHIC.....	1

END OF FIGURE

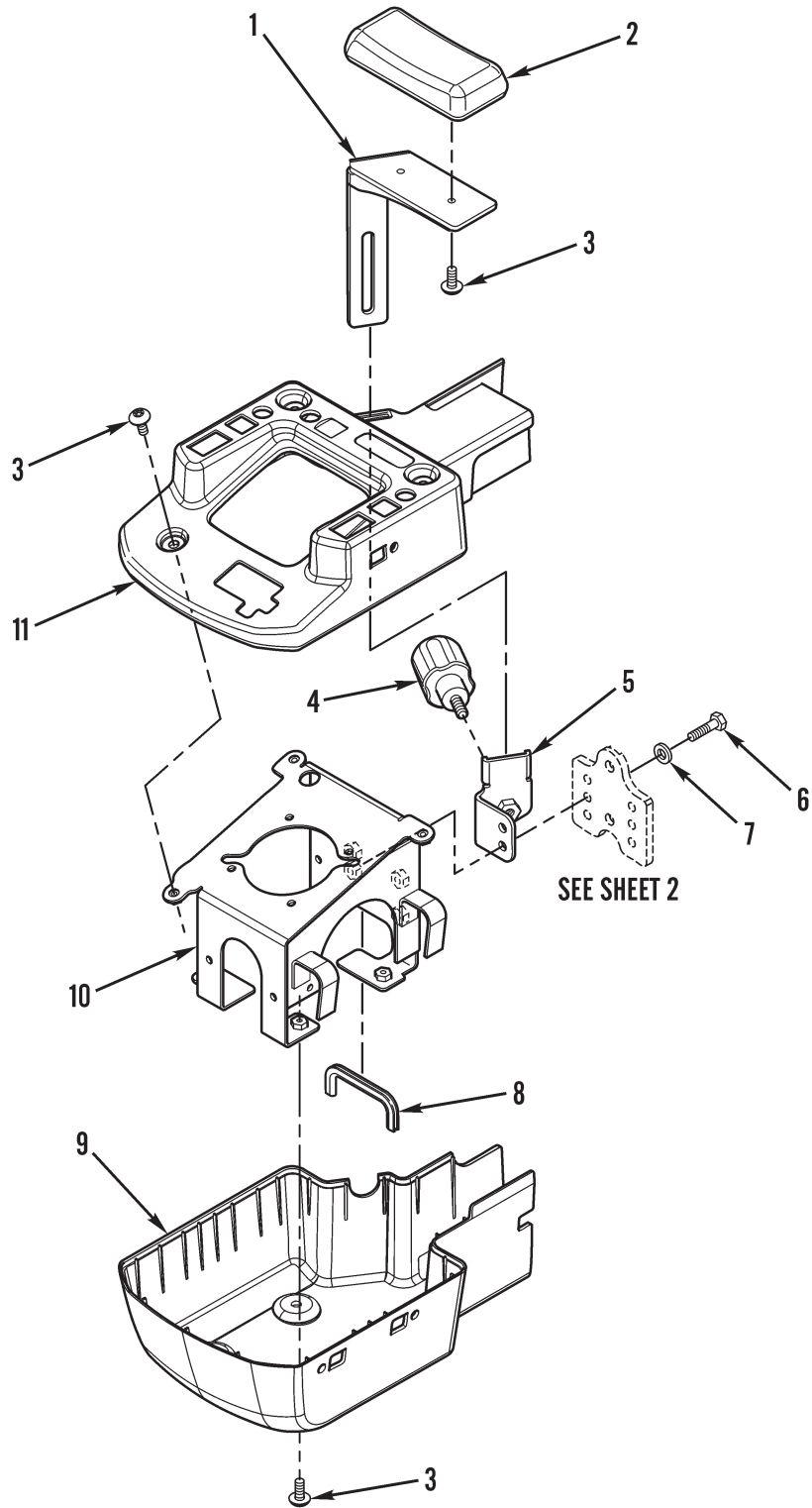

Figure 137. Joystick Console (Sheet 1 of 2)

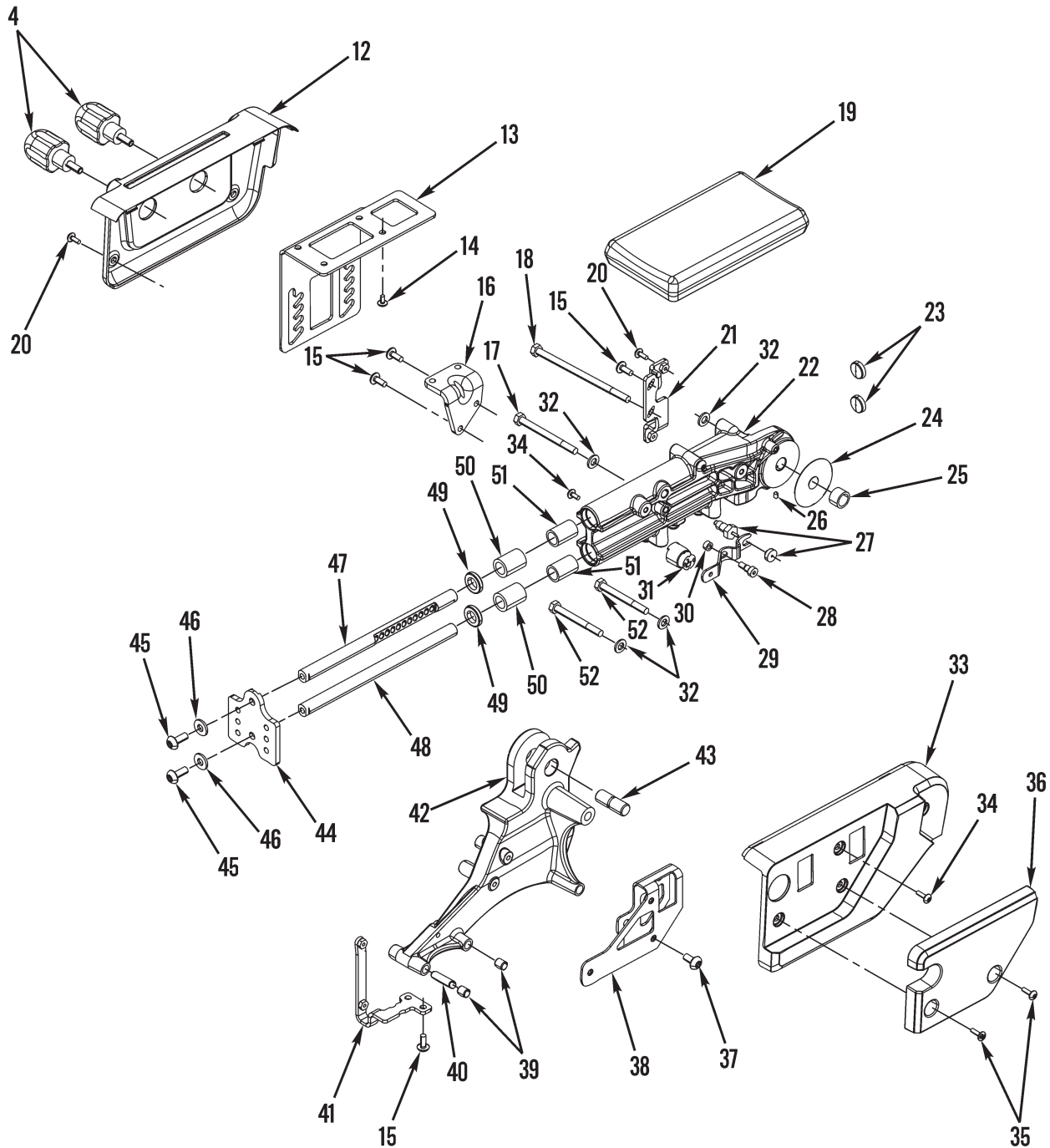

Figure 137. Joystick Console (Sheet 2 of 2)

(1) ITEM NO	(2) SMR CODE	(3) NSN	(4) CAGEC	(5) PART NUMBER	(6) DESCRIPTION AND USABLE ON CODES (UOC)	(7) QTY
-------------------	--------------------	------------	--------------	-----------------------	--	------------

GROUP 2202 ACCESSORY ITEMS

FIG. 137 JOYSTICK CONSOLE

1	PFOZZ	5340015592815	11083	2838171	BRACKET, ANGLE.....	1
2	PFOZZ	5340015574149	11083	2809440	PAD, CUSHIONING.....	1
3	PAOZZ	5305014389807	11083	9X2043	SCREW, MACHINE M6 X 1 X 14MM.....	9
4	PFOZZ	5355015555117	11083	2886308	KNOB.....	3
5	PFOZZ	5340015553810	11083	2855521	BRACKET, MOUNTING.....	1
6	PAOZZ	5305013981282	11083	8T4908	SCREW, CAP, HEXAGON H.....	3
7	PAOZZ	5310013598806	11083	8T4224	WASHER, FLAT.....	3
8	PFOZZ	5330015585513	11083	5C8465-4	GASKET MAKE FROM GASKET P/N 5C8465, 4 INCHES (10 CM).....	1
9	PFOZZ	5340015556379	11083	2826686	COVER, ACCESS.....	1
10	PFOZZ	5340015633875	11083	2854123	BRACKET, MOUNTING.....	1
11	PFOZZ	5340015574662	11083	2901266	COVER, ACCESS.....	1
12	PFOZZ	5340015630951	11083	2826691	COVER, ACCESS.....	1
13	PFOZZ	5340015632347	11083	2847648	BRACKET, MOUNTING.....	1
14	PAOZZ	5305014389806	11083	9X2042	SCREW, MACHINE 6 X 1 X 12MM.....	4
15	PAOZZ	5305015450174	11083	1272170	SCREW, MACHINE.....	9
16	PFOZZ	2590015631984	11083	2689382	BRACKET, MOUNTING.....	1
17	PAOZZ	5306014742420	11083	8T6685	BOLT, MACHINE.....	1
18	PAOZZ	5306014137705	11083	7X2546	BOLT, SHOULDER.....	1
19	PFOZZ	2590015574804	11083	2822036	PAD, CUSHIONING.....	1
20	PAOZZ	5305014389808	11083	9X2044	SCREW, MACHINE M6 X 1 X 16MM.....	4
21	PFOZZ	5340015574445	11083	2826707	BRACKET, ANGLE.....	1
22	PFOZZ	2530015591999	11083	2803512	ADJUSTER, HOUSING.....	1
23	PAOZZ	5340015587361	11083	2822032	PLUG, PROTECTIVE, DUS.....	2
24	PFOZZ	5365015592804	11083	2679552	SPACER, RING.....	2
25	PFOZZ	3120015592805	11083	2679554	BEARING, SLEEVE.....	2
26	PAOZZ	5305015585663	11083	7D7453	SETScrew.....	1
27	PFOZZ	5315015592826	11083	2663214	PIN, GROOVED, HEADED.....	1
28	PAOZZ	5306010681108	11083	7D9708	BOLT.....	1
29	PFOZZ	5340015593278	11083	2829655	BRACKET, MULTIPLE AN.....	1
30	PFOZZ	5365015593264	11083	2679553	SPACER, SLEEVE.....	1
31	PFOZZ	5930015629794	11083	2822033	PUSH BUTTON.....	1
32	PAOZZ	5310013522753	11083	8T4121	.WASHER, FLAT 11 X 21 X 2.5MM THK...	4
33	PFOZZ	5340015635670	11083	2826689	COVER, ACCESS.....	1
34	PAOZZ	5305014389807	11083	9X2043	SCREW, MACHINE M6 X 1 X 14MM.....	3
35	PAOZZ	5305014310874	11083	9X2045	SCREW, MACHINE M6 X 1 X 20MM.....	2
36	PFOZZ	5340015574661	11083	2822034	PAD, CUSHIONING.....	1
37	PAOZZ	5305014310871	11083	9X2041	SCREW, MACHINE.....	1
38	PFOZZ	5340015574148	11083	2826701	BRACKET, ANGLE.....	1
39	PAOZZ	5315015587161	11083	1W7117	BUTTON, PLUG.....	4
40	PAOZZ	5365015745631	11083	3143472	SPACER, SLEEVE.....	1
41	PFOZZ	5340015574145	11083	2826709	BRACKET, ANGLE.....	1
42	PFOZZ	2590015592072	11083	2803514	SUPPORT ARM.....	1
43	PFOZZ	5315015592799	11083	2442115	PIN, STRAIGHT, HEADLE.....	1
44	PFOZZ	5340015632609	11083	2679834	PLATE, MOUNTING.....	1
45	PAOZZ	5305014389805	11083	9X2040	SCREW, MACHINE.....	2
46	PAOZZ	5310014741623	11083	3E4353	WASHER, SEAL.....	2
47	PFOZZ	5340015592861	11083	2442109	ROD, STRAIGHT, HEADLE.....	1

(1) ITEM NO	(2) SMR CODE	(3) NSN	(4) CAGEC	(5) PART NUMBER	(6) DESCRIPTION AND USABLE ON CODES (UOC)	(7) QTY
48	PFOZZ	5340015592795	11083	2442095	ROD, STRAIGHT, HEADLE.....	1
49	PFOZZ	5340015555495	11083	1612398	SNAP HOOK.....	2
50	PFOZZ	3120015592811	11083	2679556	BEARING, SLEEVE.....	2
51	PFOZZ	3120015593273	11083	2679555	BEARING, SLEEVE.....	2
52	PAOZZ	5305014714491	11083	8T4178	SCREW, CAP, HEXAGON H.....	2

END OF FIGURE

1
2

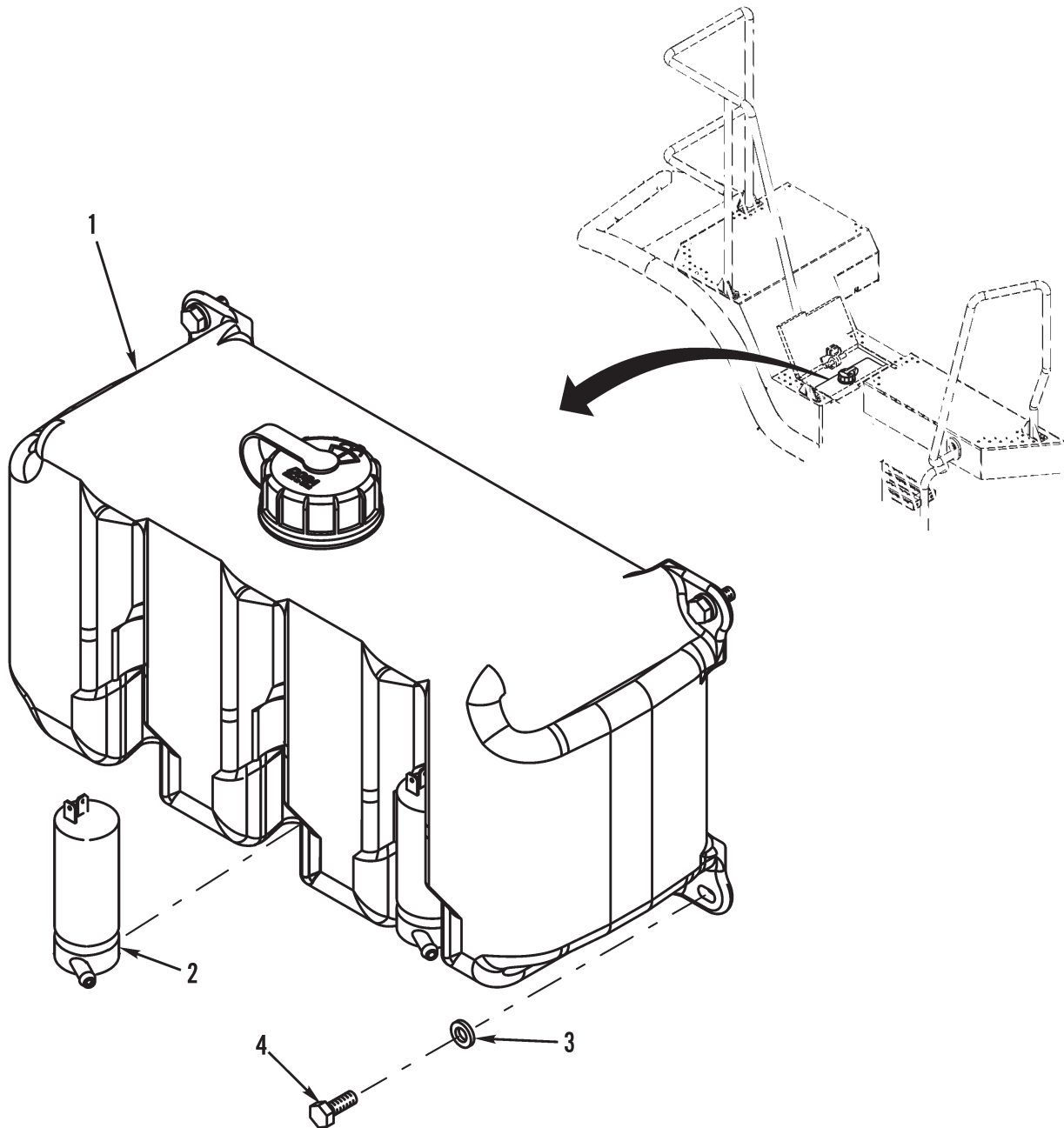

Figure 138. Windshield Washer Bottle Pump

(1) ITEM NO	(2) SMR CODE	(3) NSN	(4) CAGEC	(5) PART NUMBER	(6) DESCRIPTION AND USABLE ON CODES (UOC)	(7) QTY
-------------------	--------------------	------------	--------------	-----------------------	--	------------

GROUP 2202 ACCESSORY ITEMS

FIG. 138 WINDSHIELD WASHER BOTTLE
AND PUMP

1	PAOZZ		11083	2938834	TANK,RADIATOR,OVERF WASHER BOTTLE..	1
2	PAOZZ		11083	2938835	.PUMP,COOLING SYSTEM.....	2
3	PAOZZ	5310014151606	11083	9X8256	WASHER,FLAT 6.6 X 12 X 2MM THK.....	4
4	PAOZZ	5306011817849	11083	5C9553	BOLT,MACHINE M6 X 1 X 16MM.....	4

END OF FIGURE

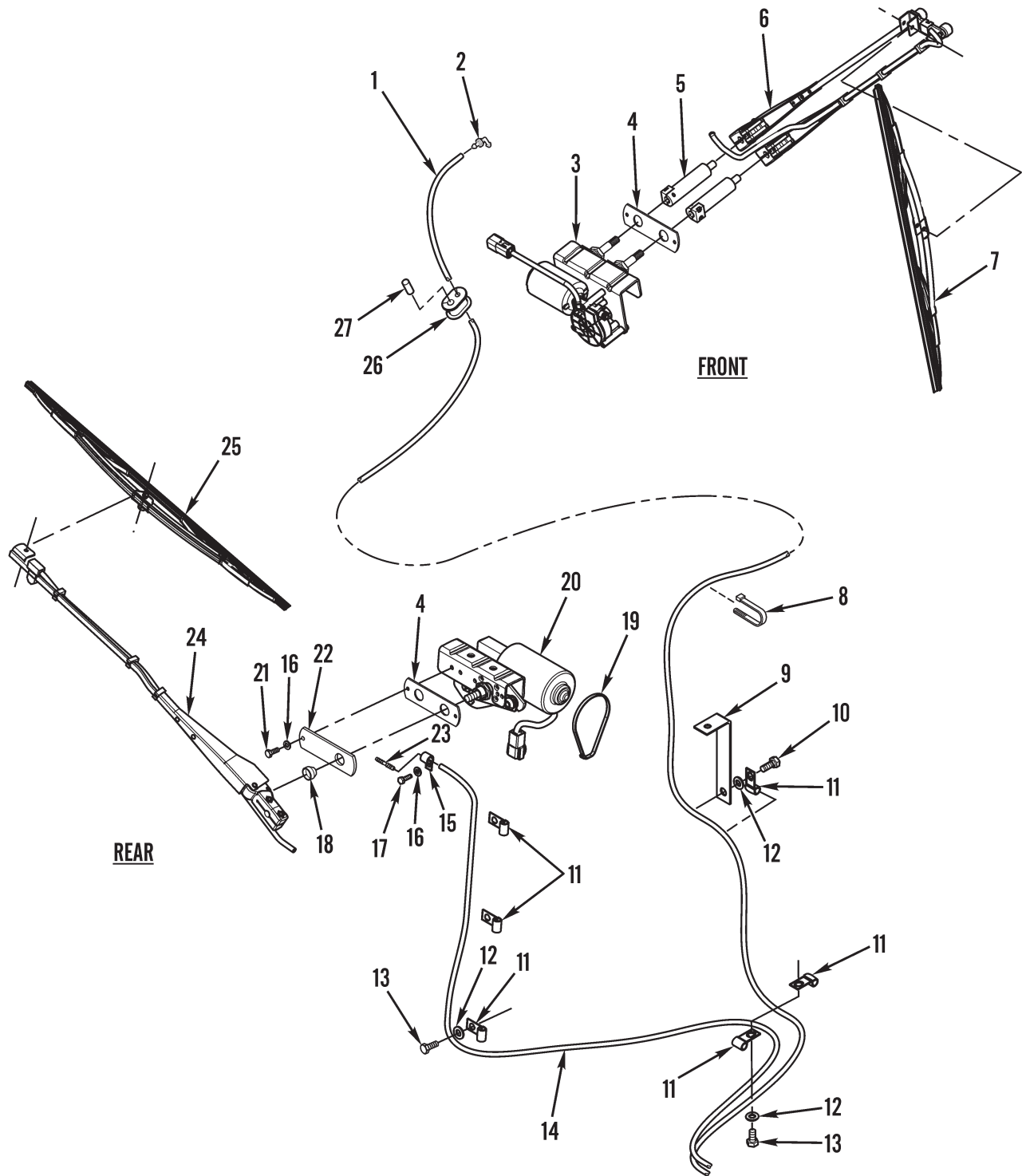

Figure 139. Windshield Wiper Group

(1) ITEM NO	(2) SMR CODE	(3) NSN	(4) CAGEC	(5) PART NUMBER	(6) DESCRIPTION AND USABLE ON CODES (UOC)	(7) QTY
-------------------	--------------------	------------	--------------	-----------------------	--	------------

GROUP 2202 ACCESSORY ITEMS

FIG. 139 WINDSHIELD WIPER GROUP

1	MOOZZ		11083	1440195-334	HOSE, NONMETALLIC MAKE FROM HOSE P/ N 1440195, 131.5 INCHES (334 CM).....	1
2	PAOZZ	5935014398530	11083	8T5400	CONNECTOR, HOSE, BULK.....	1
3	PAOZZ		11083	3004625	MOTOR, WINDSHIELD WI.....	1
4	PAOZZ	5330014299771	11083	6V6210	GASKET.....	2
5	PAOZZ		11083	3279265	WIPER EXTENSION.....	2
6	PAOZZ	2540015585991	11083	2147635	ARM, WINDSHIELD WIPE.....	1
7	PAOZZ	2540014554896	11083	6V7419	BLADE, WINDSHIELD WI.....	1
8	PAOZZ	5975010589099	11083	3S2093	STRAP.....	1
9	PFOZZ	2590015553980	11083	9C9458	BRACKET, VEHICULAR C.....	1
10	PAOZZ	5306013601634	11083	8T4136	BOLT, MACHINE M10 X 1.50 X 25MM.....	1
11	PAOZZ	5340011845459	11083	6V3265	CLAMP, LOOP.....	6
12	PAOZZ	5310013522753	11083	8T4121	WASHER, FLAT 11 X 21 X 2.5MM THK....	4
13	PAOZZ	5306013600928	11083	8T4137	BOLT, MACHINE M10 X 1.5 X 20MM.....	2
14	MOOZZ		11083	1440195-216	HOSE, NONMETALLIC.....	1
15	PAOZZ	5340010712047	11083	2V3216	CLAMP, LOOP.....	1
16	PAOZZ	5310008412576	11083	8T4205	WASHER, FLAT 7.2 X 14.5 X 2MM THK...	2
17	PAOZZ	5306014135287	11083	8T4138	BOLT, SHOULDER M6 X 1 X 20MM.....	1
18	PFOZZ		11083	3004626	SPACER, STRIAGHT.....	1
19	PAOZZ	2815010534712	11083	7K1181	STRAP.....	1
20	PAOZZ	2540015585139	11083	1845093	PIVOT ASSEMBLY, WIND 2 PIECE.....	1
21	PAOZZ	5306011817849	11083	5C9553	BOLT, MACHINE M6 X 1 X 16MM.....	1
22	PFOZZ	5340015556371	11083	1243637	CONNECTING LINK, RIG.....	1
23	PAOZZ	4730012092933	11083	3V3263	MENDER, HOSE CONNECTOR.....	1
24	PAOZZ	2540015584482	11083	2147634	ARM, WINDSHIELD WIPE.....	1
25	PAOZZ	2540014495806	11083	1341935	BLADE, WINDSHIELD WI.....	1
26	PFOZZ	2540015556302	11083	2111167	WINDSHIELD WIPER AS.....	1
27	PFOZZ	4730015557286	11083	2572197	CAP, TUBE.....	1

END OF FIGURE

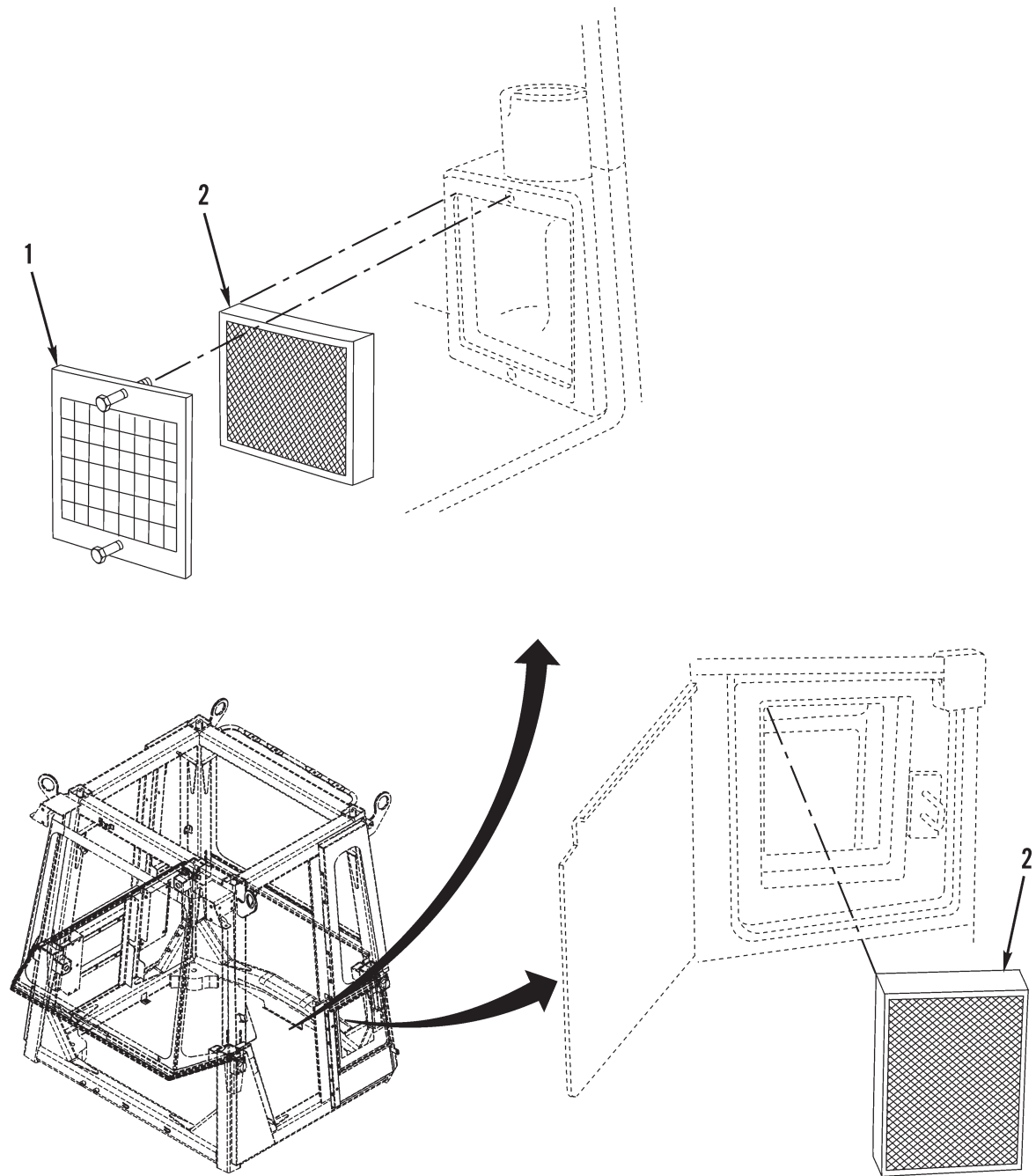

Figure 140. Cab Air Filter

(1)	(2)	(3)	(4)	(5)	(6)	(7)
ITEM	SMR			PART		
NO	CODE	NSN	CAGEC	NUMBER	DESCRIPTION AND USABLE ON CODES (UOC)	QTY

GROUP 2202 ACCESSORY ITEMS

FIG. 140 CAB AIR FILTER

1	PFOZZ	5340015554125	11083	1905497	COVER, ACCESS.....	1
2	PAOZZ	2940014384640	11083	7X6041	AIR CLEANER INTAKE.....	2

END OF FIGURE

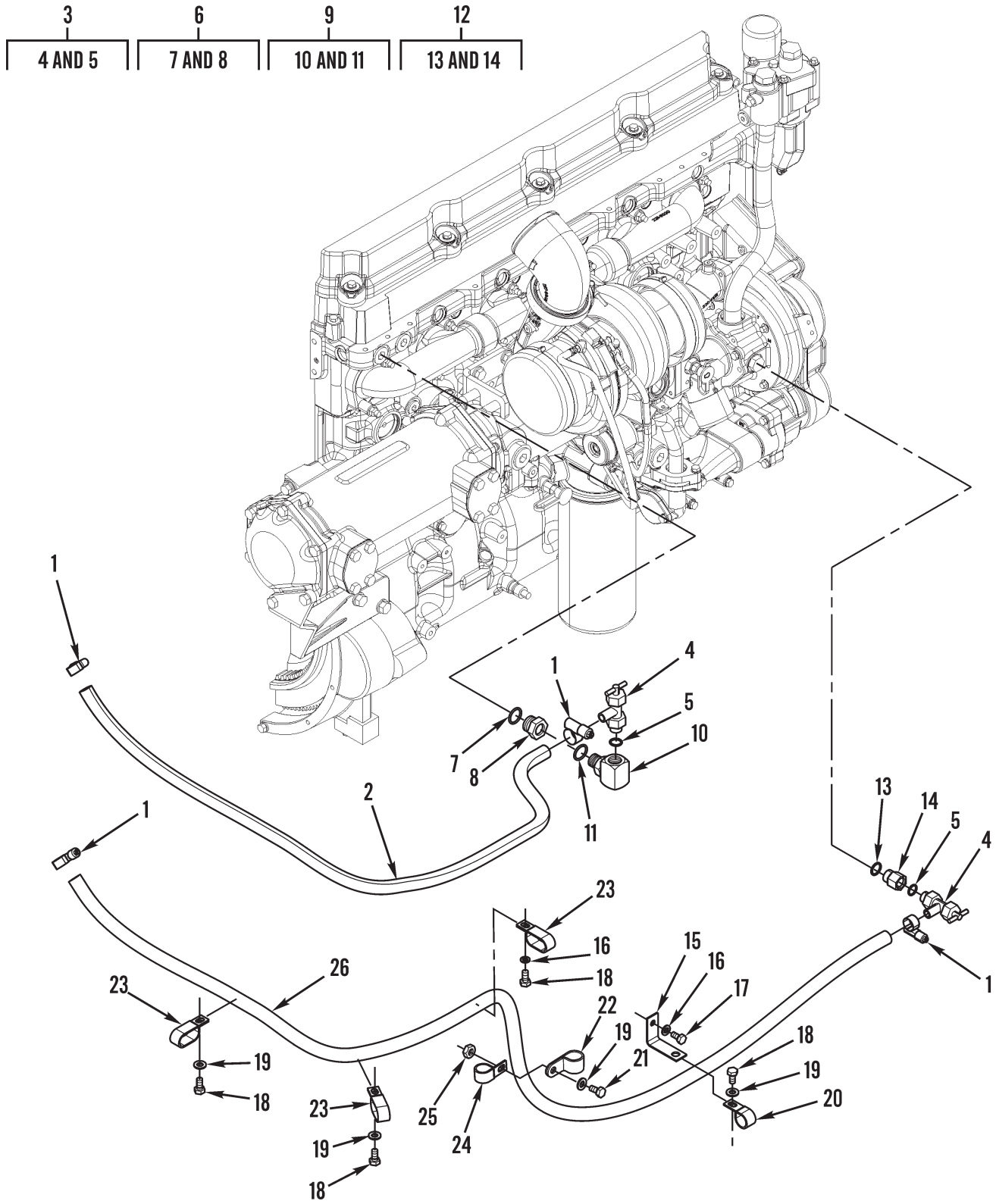

Figure 141. Cab Heater Lines

(1) ITEM NO	(2) SMR CODE	(3) NSN	(4) CAGEC	(5) PART NUMBER	(6) DESCRIPTION AND USABLE ON CODES (UOC)	(7) QTY
-------------------	--------------------	------------	--------------	-----------------------	--	------------

GROUP 2202 ACCESSORY ITEMS

FIG. 141 CAB HEATER LINES

1	PAOZZ	5340014390981	11083	9X2488	CLAMP, LOOP.....	4
2	MOOZZ		11083	5P0767-136	HOSE MAKE FROM HOSE P/N 5P0767, 53.5 INCHES (136 CM).....	1
3	AOOZZ		11083	1652273	VALVE ASSEMBLY.....	2
4	PAOZA	4820013436277	11083	6V7238	.COCK, POPPET DRAIN.....	1
5	PAOZZ	5331009486482	11083	3K0360	.O-RING.....	1
6	AOOZZ		11083	1557321	ADAPTER ASSEMBLY.....	1
7	PAOZZ	4730013607750	11083	6V1722	.BUSHING, PIPE.....	1
8	PAOZZ	5331009448281	11083	3D2824	.O-RING.....	1
9	AOOZZ		11083	1942903	ELBOW ASSEMBLY.....	1
10	PAOZZ	5340014298607	11083	8T0119	.CATCH, ELBOW.....	1
11	PAOZZ	5331009486482	11083	3K0360	.O-RING.....	1
12	AOOZZ		11083	1619916	ADAPTER ASSEMBLY.....	1
13	PAOZZ	5331009390687	11083	2M9780	.PACKING, PREFORMED PART OF KIT P/N 2006282 PART OF KIT P/N 1335545.....	1
14	PAOZZ	4730015586699	11083	6V7420	.ADAPTER, STRAIGHT, HO.....	1
15	PAOZZ	5340015602905	11083	2748330	BRACKET, ANGLE.....	1
16	PAOZZ	5310013598806	11083	8T4224	WASHER, FLAT 8.8 X 16 X 2MM THK.....	1
17	PAOZZ	5306013601703	11083	8T4200	SCREW, CAP, HEXAGON H M8 X 1.25 X 16 MM.....	1
18	PAOZZ	5306013600928	11083	8T4137	BOLT, MACHINE M10 X 1.5 X 20MM.....	4
19	PAOZZ	5310013522753	11083	8T4121	WASHER, FLAT 11 X 21 X 2.5MM THK.....	6
20	PAOZZ	5340014294011	11083	9X8250	CLIP, END, STRAP.....	1
21	PAOZZ	5306013601634	11083	8T4136	BOLT, MACHINE.....	1
22	PAOZZ	5340010608686	11083	7D7233	CLAMP, LOOP.....	1
23	PAOZZ	5340015238993	11083	3E4321	CLIP, RETAINING.....	3
24	PAOZZ	5340015511839	11083	6D4244	CLAMP, LOOP.....	1
25	PAOZZ	5310013527726	11083	8T4133	NUT, PLAIN, HEXAGON.....	1
26	MOOZZ		11083	5P0767-225	HOSE MAKE FROM HOSE P/N 5P0767, 88.6 INCHES (225 CM).....	1

END OF FIGURE

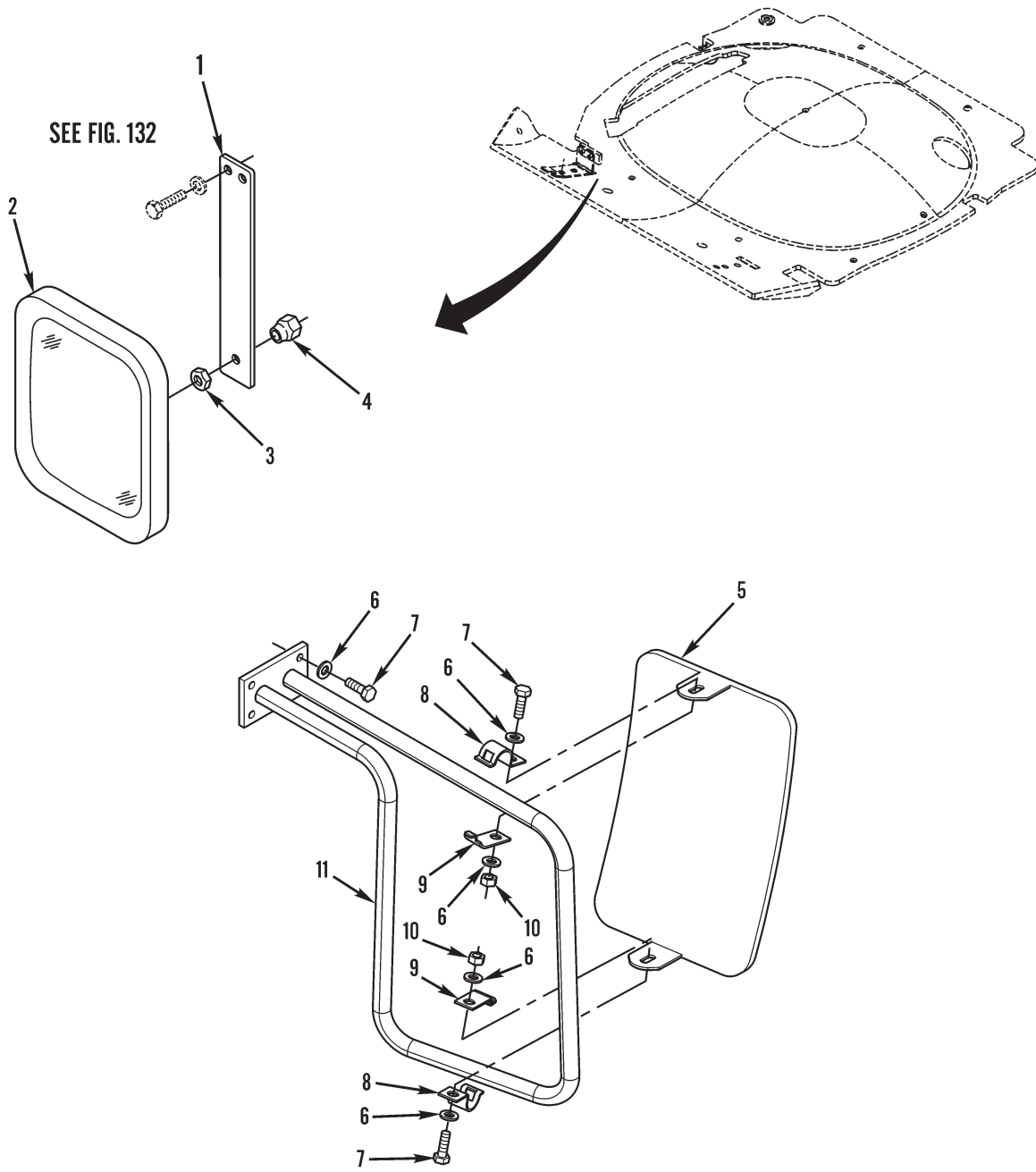

SEE FIG. 132

Figure 142. Mirror

0002 00-344

(1) ITEM NO	(2) SMR CODE	(3) NSN	(4) CAGEC	(5) PART NUMBER	(6) DESCRIPTION AND USABLE ON CODES (UOC)	(7) QTY
-------------------	--------------------	------------	--------------	-----------------------	--	------------

GROUP 2202 ACCESSORY ITEMS

FIG. 142 MIRROR

1	PFOZZ	2590015557453	11083	1152073	BRACKET, VEHICULAR C.....	2
2	PAOZZ		11083	2755588	MIRROR ASSEMBLY, REA.....	2
3	PAOZZ	5310011134047	11083	3K6060	.NUT, SELF-LOCKING, HE 3/8-16 THD....	1
4	PAOZZ		11083	2354546	NUT, PLAIN, HEXAGON.....	2
5	PAOZZ	2540011842289	11083	5P6879	MIRROR ASSEMBLY, REA.....	2
6	PAOZZ	5310013522753	11083	8T4121	WASHER, FLAT.....	16
7	PAOZZ	5305013981284	11083	8T4195	SCREW, CAP, HEXAGON H.....	12
8	PAOZZ	5340015238934	11083	8T1889	CLIP, RETAINING.....	4
9	PAOZZ	5340015238935	11083	8T1890	CLIP, RETAINING.....	4
10	PAOZZ	5310013527726	11083	8T4133	NUT, PLAIN, HEXAGON.....	4
11	PFOZZ	2540015553505	11083	2008895	ARM, REARVIEW MIRROR RH.....	1
11	PFOZZ	2540015554434	11083	2008896	ARM, REARVIEW MIRROR LH.....	1

END OF FIGURE

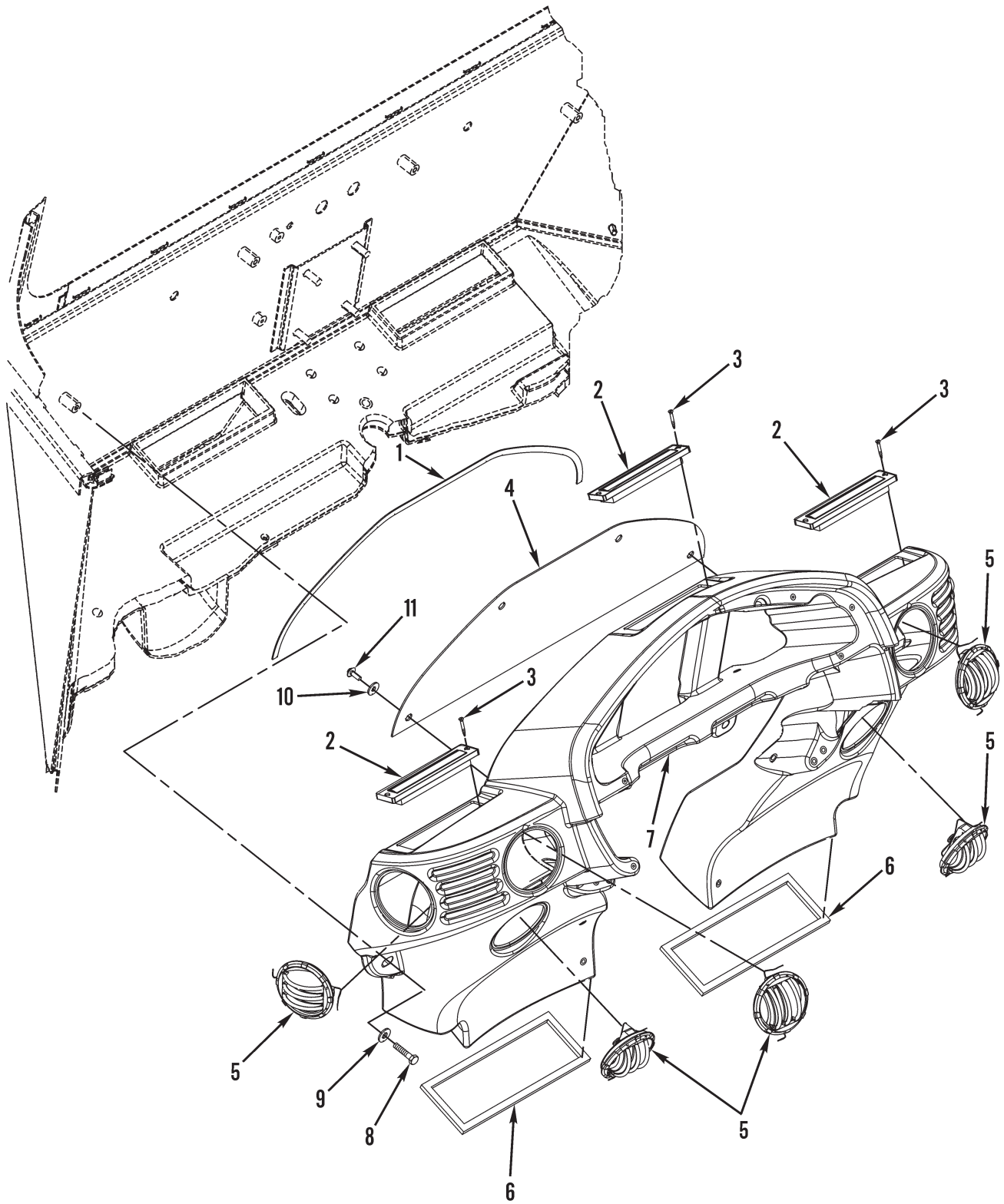

Figure 143. Air Duct Group (Sheet 1 of 2)

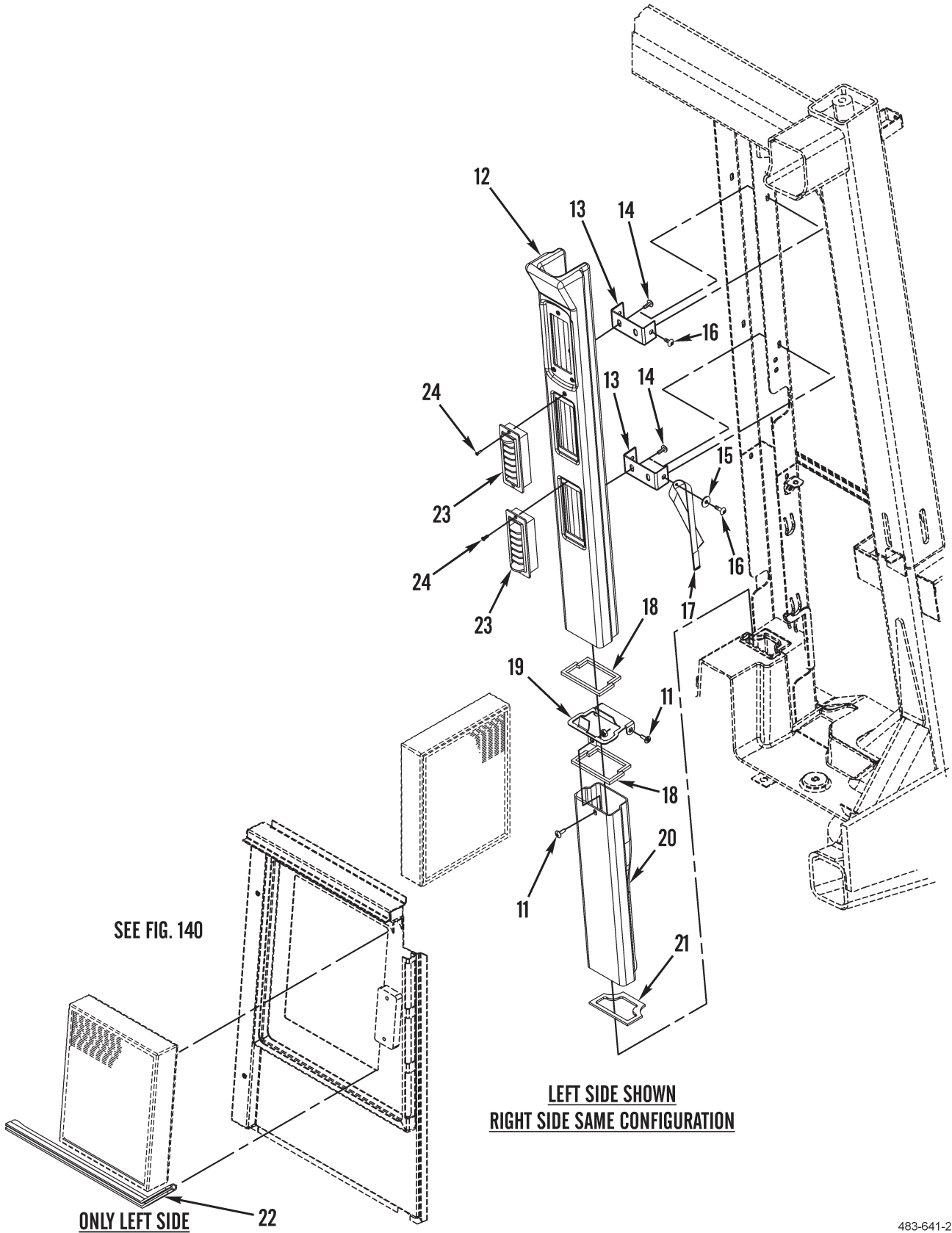

Figure 143. Air Duct Group (Sheet 2 of 2)

(1) ITEM NO	(2) SMR CODE	(3) NSN	(4) CAGEC	(5) PART NUMBER	(6) DESCRIPTION AND USABLE ON CODES (UOC)	(7) QTY
GROUP 2202 ACCESSORY ITEMS						
FIG. 143 AIR DUCT GROUP						
1	MOOZZ		11083	8T5371-80	SEAL,PLAIN MAKE FROM SEAL P/N 8T5371,31.5 INCHES (80 CM).....	8
2	PFOZZ	2510015056037	11083	1515715	FRAME SECTION,STRUC.....	3
3	PFOZZ	5305015055576	11083	1483626	SCREW,MACHINE.....	6
4	PFOZZ	5340015553824	11083	2801406	COVER,ACCESS.....	1
5	PFOZZ	2540015514235	11083	1466371	VENTILATOR,AIR CIRC.....	6
6	MOOZZ		11083	8T9005-24	SEAL MAKE FROM SEAL,P/N 8T9005,24 INCHES (60 CM).....	2
7	PFOZZ	2540015554083	11083	2801407	DUCT ASSEMBLY,AIR C.....	1
8	PAOZZ	5306014137704	11083	7X2537	BOLT,SHOULDER M8 X 1.25 X 35MM.....	4
9	PAOZZ	5310010955910	11083	5P4116	WASHER,SQUARE CONE 8.8 X 20.5 X 2 MM THK.....	4
10	PAOZZ	5310014389809	11083	9X2038	WASHER,FLAT 7 X 19 X 2MM THK.....	4
11	PAOZZ	5305014389808	11083	9X2044	SCREW,MACHINE M6 X 1 X 16MM.....	8
12	PFOZZ		11083	2293575	AIR DUCT ASSEMBLY.....	2
13	PFOZZ	2590015553508	11083	1774495	BRACKET,VEHICULAR C.....	4
14	PAOZZ	5305014310874	11083	9X2045	SCREW,MACHINE M6 X 1 X 20MM.....	8
15	PAOZZ	5310015418913	11083	1178929	WASHER,FLAT 6.6 X 22 X 2MM THK.....	1
16	PAOZZ	5305014389807	11083	9X2043	SCREW,MACHINE M6 X 1 X 14MM.....	16
17	PFOZZ	5340015556754	11083	2090746	STRAP,WEBBING.....	2
18	MOOZZ		11083	7X2634-53	SEAL MAKE FROM P/N 7X2634,53 INCHES (135 CM).....	4
19	PFOZZ	2590015553448	11083	2801410	BRACKET,VEHICULAR C.....	2
20	PAOZZ	2540015630341	11083	2293576	DUCT ASSEMBLY,AIR C.....	2
21	PFOZZ	5330015598812	11083	1358280	SEAL,NONMETALLIC CH.....	2
22	MOOZZ		11083	3E8082-46	SEAL MAKE FROM SEAL P/N 3E8082, 18.1 INCHES (46 CM).....	1
23	PAOZZ	2540014734828	11083	8Y6388	VENTILATOR,AIR CIRC.....	4
24	PAOZZ	5305015055701	11083	1042091	SCREW,SHOULDER 6-20 X 0.5 IN.....	8

END OF FIGURE

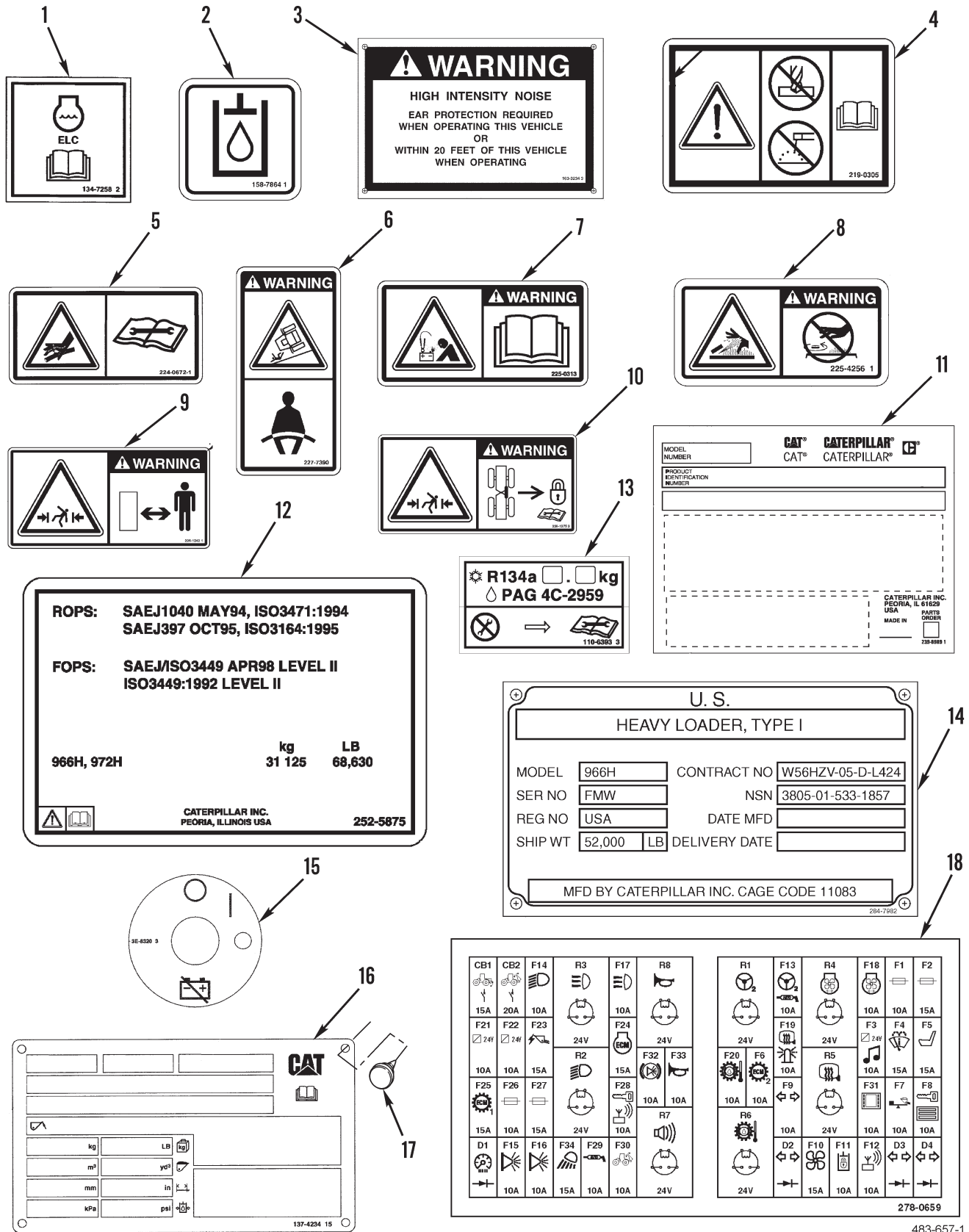

Figure 144. Data Plates and Instruction Holders (Sheet 1 of 3)

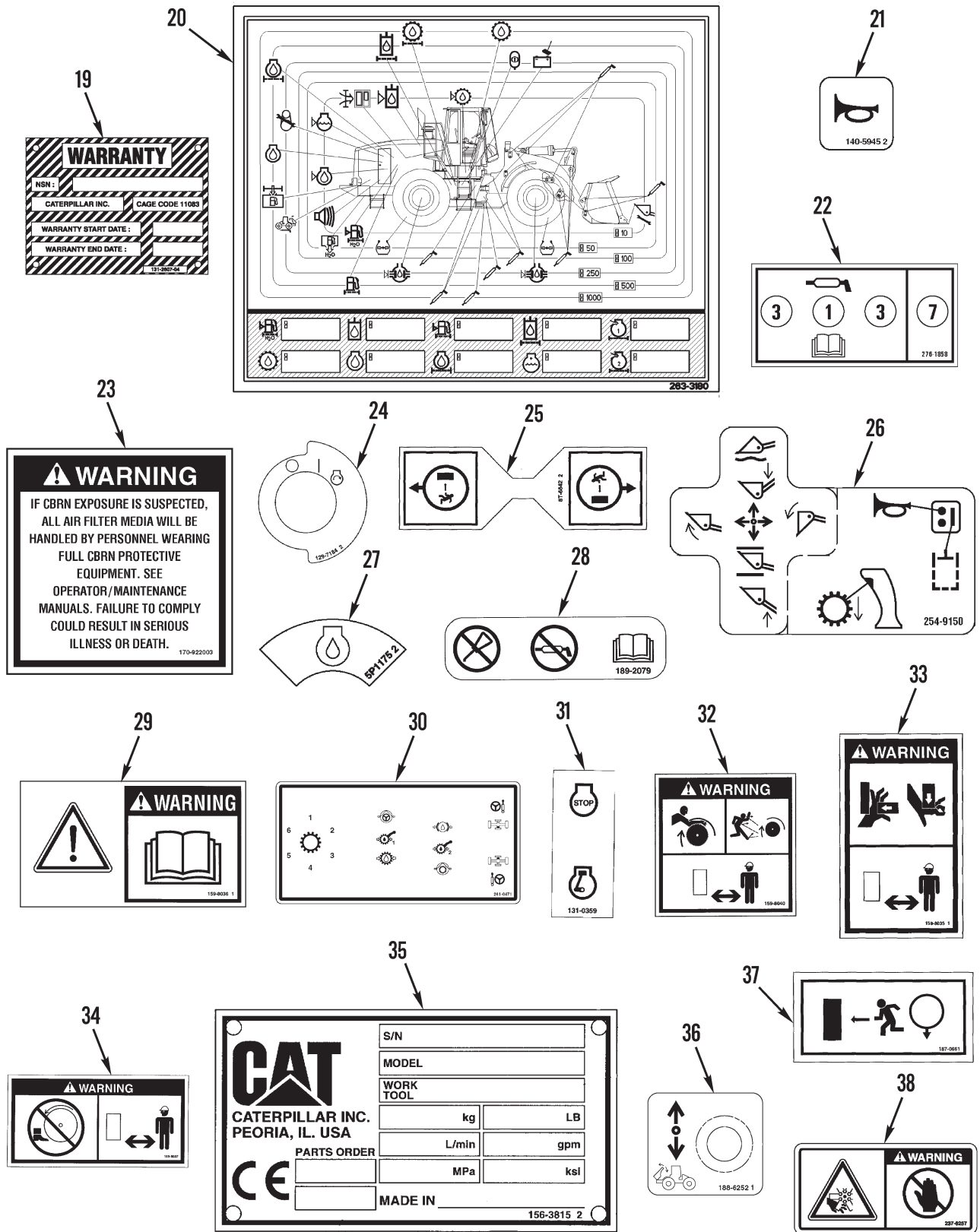
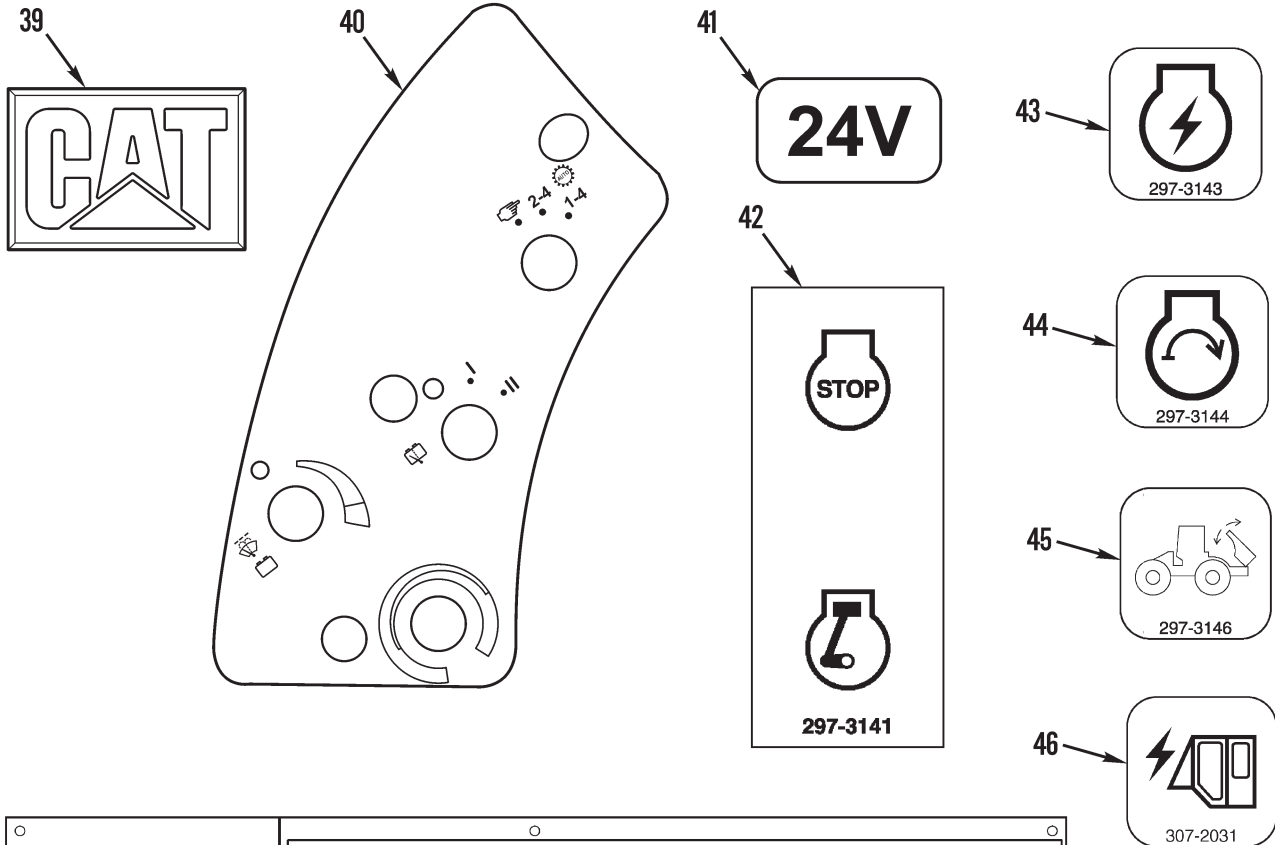
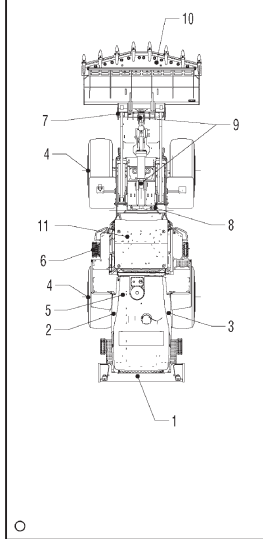

Figure 144. Data Plates and Instruction Holders (Sheet 2 of 3)



NOTICE
 LUBRICATION, MAINTENANCE, OR REPAIR OF THIS MACHINE CAN BE DANGEROUS UNLESS PERFORMED PROPERLY. EACH PERSON MUST SATISFY THEMSELVES THAT THEY HAVE THE NECESSARY SKILL & INFORMATION, PROPER TOOLS & EQUIPMENT, AND THAT THEIR WORK METHOD IS SAFE & CORRECT. CATERPILLAR DEALERS ARE AVAILABLE TO PROVIDE SERVICE AND INFORMATION.



966H LOADER LUBRICATION AND MAINTENANCE INTERVALS

ITEM	IDENTIFICATION	SERVICE	ITEM	IDENTIFICATION	SERVICE
EVERY 10 SERVICE HOURS OR DAILY			EVERY 500 SERVICE HOURS OR 3 MONTHS *		
11	BACKUP ALARM	TEST	2	COOLING SYSTEM SAMPLE (LEVEL 2)	OBTAIN
10	BUCKET AND TEETH	INSPECT/REPLACE	4	DIFFERENTIAL AND FINAL DRIVE OIL SAMPLE	OBTAIN
2	COOLING SYSTEM LEVEL	CHECK	3	ENGINE OIL AND FILTER	REPLACE
3	ENGINE OIL LEVEL	CHECK	3	FUEL SYSTEM PRIMARY FILTER (WATER SEPARATOR)	REPLACE
3	FUEL SYSTEM PRIMARY FILTER (WATER SEPARATOR)	DRAIN	1	FUEL TANK CAP AND STRAINER	CLEAN
3	FUEL TANK WATER AND SEDIMENT	DRAIN	8	HYDRAULIC SYSTEM OIL FILTER	REPLACE
3	HYDRAULIC SYSTEM OIL LEVEL	CHECK	8	HYDRAULIC SYSTEM OIL SAMPLE	OBTAIN
8	TRANSMISSION OIL LEVEL	CHECK	8	TRANSMISSION OIL SAMPLE	OBTAIN
11	WINDOWS	CLEAN	EVERY 1000 SERVICE HOURS OR 6 MONTHS *		
EVERY 50 SERVICE HOURS OR WEEKLY *			8	ARTICULATION BEARINGS	LUBRICATE
6	BATTERIES AND CABLES	INSPECT	6	BATTERY HOLD DOWN	TIGHTEN
7	BUCKET LOWER PIVOT BEARING	LUBRICATE	5	CASE DRAIN SCREEN	CLEAN
11	CAB AIR FILTER	CLEAN/REPLACE	3	FUEL SYSTEM SECONDARY FILTER	REPLACE
4	TIRE INFLATION	CHECK	11	ROLLOVER PROTECTIVE STRUCTURE (ROPS)	INSPECT
4	TIRES	INSPECT	6	TRANSMISSION OIL	CHANGE
EVERY 100 SERVICE HOURS OR MONTHLY *			8	TRANSMISSION OIL FILTER	REPLACE
8	AXLE OSCILLATION BEARINGS	LUBRICATE	EVERY 2000 SERVICE HOURS OR 1 YEAR *		
10	BUCKET LINKAGE AND LOADER CYL BEARINGS	LUBRICATE	11	BRAKE DISCS	CHECK
7	BUCKET UPPER PIVOT BEARINGS	LUBRICATE	2	COOLING SYSTEM SAMPLE (LEVEL 2)	OBTAIN
8	STEERING CYLINDER BEARINGS	LUBRICATE	4	DIFFERENTIAL AND FINAL DRIVE OIL	CHANGE
EVERY 250 SERVICE HOURS OR MONTHLY *			8	HYDRAULIC SYSTEM OIL	CHANGE
2	BELTS	INSPECT/ADJUST/REPLACE	3	HYDRAULIC TANK BREAKER RELIEF VALVE	CLEAN
11	BRAKE ACCUMULATOR	CHECK	3	REFRIGERANT DRYER	REPLACE
11	BRAKING SYSTEM	TEST	* FIRST PERFORM PREVIOUS SERVICE HOUR ITEMS		
2	COOLING SYSTEM SAMPLE (LEVEL 1)	OBTAIN	REFILL CAPACITIES		
3	DIFFERENTIAL AND FINAL DRIVE OIL	CHECK	COMPARTMENT LITERS U.S. GALLONS		
3	DRIVE SHAFT SPLINE (CENTER)	LUBRICATE	ENGINE CRANKCASE	35	9.3
3	ENGINE CRANKCASE BREATHER	CLEAN	TRANSMISSION	56	13.2
3	ENGINE OIL SAMPLE	OBTAIN	COOLING SYSTEM	42.3	11.2
2	HOOD TILT ACTUATOR	LUBRICATE	DIFFERENTIALS (FRONT & REAR)	64	16.9
7	QUICK COUPLER	LUBRICATE	HYDRAULIC TANK	110	29
8	TRANSMISSION OIL FILTER	REPLACE	FUEL TANK	464	126

LUBRICANT GUIDE				
COMPARTMENT	COMMERCIAL LUBRICANT	VISCOSITY GRADE	MILITARY LUBRICANT	TEMPERATURE RANGE
ENGINE	CF-4 OR BETTER	SAE 9W-40 SAE 15W-30 SAE 0W-30	DEHDD-5/40 DEHDD-15/40 DEA-30	-15° F TO 120° F -15° F TO 120° F -40° F TO 90° F
TRANSMISSION	TO-4	SAE 40 SAE 40 SAE 0W-30	DEHDD-40 N/A DEA-30	40° F TO 120° F 50° F TO 120° F -40° F TO 70° F
HYDRAULIC	CF OR BETTER	SAE 68-40 SAE 15W-30 SAE 0W-30	DEHDD-5/40 DEHDD-15/40 DEA-30	-25° F TO 120° F 5° F TO 150° F -40° F TO 100° F
AXLES	TO-4	SAE 50 SAE 0W-30	N/A DEA-30	50° F TO 120° F -40° F TO 50° F
GREASE	MFG NLGI	NO. 2	GAA	-25° F TO 120° F

FOR DETAILED MAINTENANCE INFORMATION SEE MAINTENANCE MANUAL.

Figure 144. Data Plates and Instruction Holders (Sheet 3 of 3)

(1) ITEM NO	(2) SMR CODE	(3) NSN	(4) CAGEC	(5) PART NUMBER	(6) DESCRIPTION AND USABLE ON CODES (UOC)	(7) QTY
GROUP 2210 DATA PLATES AND INSTRUCTION HOLDERS						
FIG. 144 DATA PLATES AND INSTRUCTION HOLDERS						
1	PAOZZ	7690014714008	11083	1347258	DECAL EXTENDED LIFE COOLANT-READ OMM.....	1
2	PAOZZ	7690015448271	11083	1587864	MARKER, IDENTIFICATI HYDRAULIC OIL..	1
3	PAOZZ	9905014745766	11083	1633234	PLATE, IDENTIFICATIO.....	1
4	PAOZZ	7690015629988	11083	2190305	DECAL.....	1
5	PAOZZ	7690015441067	11083	2240672	DECAL WARNING CYLINDER.....	1
6	PAOZZ	7690015672605	11083	2277391	DECAL.....	1
7	PAOZZ	7690015505815	11083	225-0313	MARKER, IDENTIFICATI JUMP START, READ OMM.....	1
8	PAOZZ	7690015629909	11083	2254257	DECAL.....	2
9	PAOZZ	7690015672078	11083	2261240	DECAL.....	1
10	PAOZZ	7690015629916	11083	2261274	DECAL.....	1
11	PAOZZ	9905015302383	11083	2396986	PLATE, IDENTIFICATIO.....	1
12	PAOZZ	7690015629927	11083	2525875	DECAL.....	1
13	PAOZZ	9905014737396	11083	1106393	PLATE, INSTRUCTION.....	1
14	PAOZZ	9905015635479	11083	2847982	PLATE, IDENTIFICATIO.....	1
15	PAOZZ	9905014290776	11083	3E8320	PLATE, IDENTIFICATIO.....	2
16	PAOZZ	9905015462186	11083	1374234	PLATE, IDENTIFICATIO.....	3
17	PAOZZ	5325015240603	11083	1688389	FASTENER, SNAP.....	8
18	PFOZZ	7690015553413	11083	2780659	LABEL.....	1
19	PAOZZ	9905014745262	11083	1312607	PLATE, IDENTIFICATIO.....	1
20	PFOZZ	7690015629878	11083	2633180	MARKER, IDENTIFICATI.....	1
21	PAOZZ	9905015625719	11083	1405945	COVER, PLATE.....	1
22	PAOZZ	7690015629911	11083	2761858	DECAL GREASE.....	1
23	PAOZZ	7690014743533	11083	1709220	MARKER, IDENTIFICATION CBRN WARNING..	1
24	PFOZZ	7690014741520	11083	1297184	LABEL.....	1
25	PFOZZ	6850015462880	11083	8T6842	GLASS-QUARTZ ETCHIN ALTERNATE EXIT.	1
26	PFOZZ	7690015629874	11083	2549150	DECAL.....	1
27	PFOZZ	7690011615009	11083	5P1175	MARKER, IDENTIFICATI ENGINE OIL.....	1
28	PFOZZ	9905015722561	11083	1892079	COVER, PLATE MAINTENANCE.....	1
29	PFOZZ	7690015574050	11083	1598036	MARKER, IDENTIFICATI.....	2
30	PAOZZ	7690015629982	11083	2610471	DECAL.....	1
31	PFOZZ	2590015630933	11083	1310359	PLATE, ENGINE STOP/RUN.....	1
32	PFOZZ	7690015577733	11083	1598040	MARKER, IDENTIFICATI.....	2
33	PFOZZ	7690015577729	11083	1598035	MARKER, IDENTIFICATI.....	2
34	PFOZZ	7690015596522	11083	1598037	MARKER, IDENTIFICATI.....	2
35	PFOZZ	9905015635477	11083	1563815	PLATE, IDENTIFICATIO.....	1
36	PFOZZ	7690015629882	11083	2973146	LABEL.....	1
37	PAOZZ	7690015629915	11083	1870661	DECAL.....	1
38	PAOZZ	7690015629986	11083	2376256	DECAL.....	2
39	PFOZZ		11083	2C9259	PLATE, IDENTIFICATIO.....	2
40	PAOZZ		11083	2548977	MARKER, IDENTIFICAT UPPER INSTRUMENT PANEL.....	1
41	PAOZZ		11083	1466747	MARKER, IDENTIFICAT 24-VOLT.....	1
42	PAOZZ		11083	2973141	MARKER, IDENTIFICAT.....	1
43	PAOZZ		11083	2973143	MARKER, IDENTIFICAT.....	1

(1) ITEM NO	(2) SMR CODE	(3) NSN	(4) CAGEC	(5) PART NUMBER	(6) DESCRIPTION AND USABLE ON CODES (UOC)	(7) QTY
44	PAOZZ		11083	2973144	MARKER, IDENTIFICAT.....	1
45	PAOZZ		11083	2973146	MARKER, IDENTIFICAT.....	1
46	PAOZZ		11083	3072031	MARKER, IDENTIFICAT.....	1
47	PAOZZ	9905015635478	11083	2877573	PLATE, INSTRUCTION.....	2

END OF FIGURE

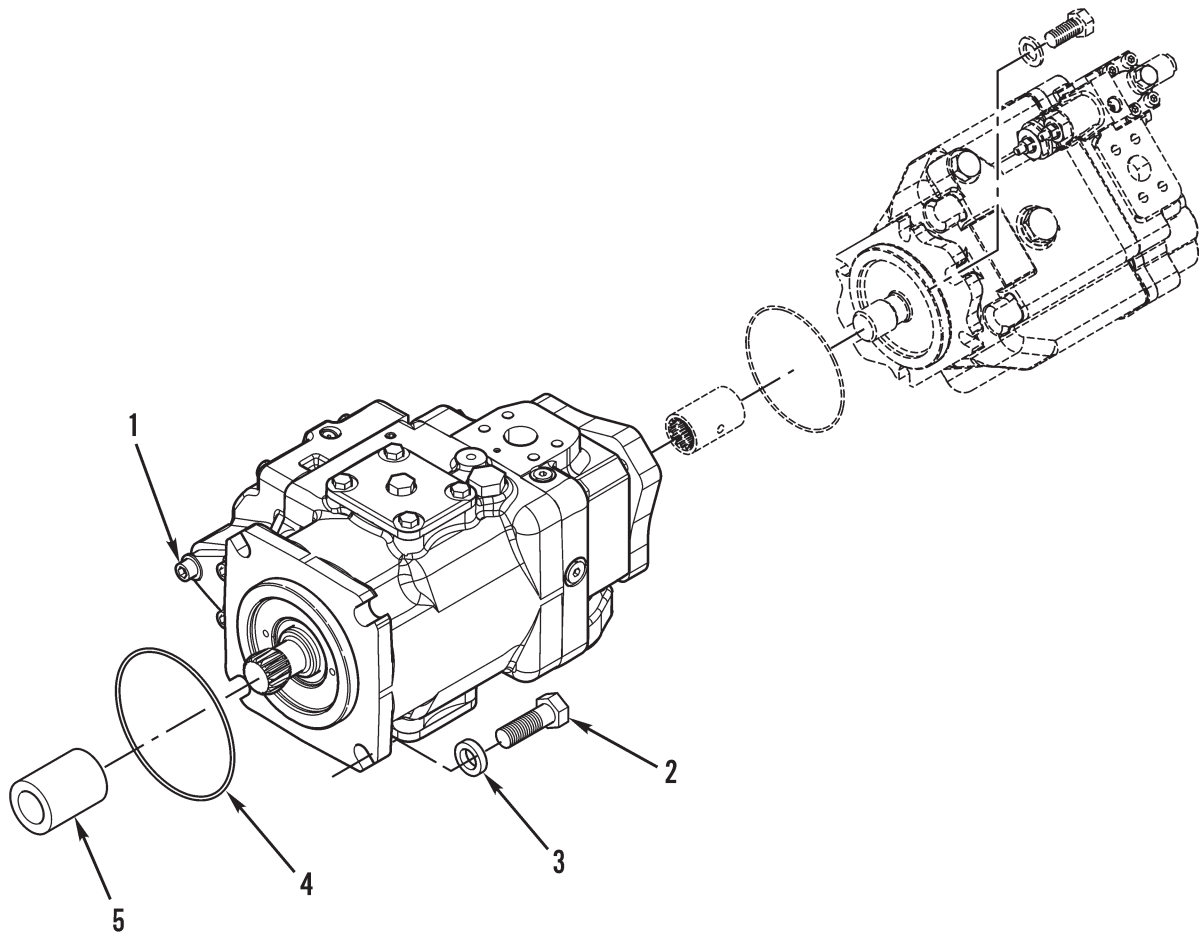

Figure 145. Hydraulic Pump (Implement/Pilot) and Mounting

(1) ITEM NO	(2) SMR CODE	(3) NSN	(4) CAGEC	(5) PART NUMBER	(6) DESCRIPTION AND USABLE ON CODES (UOC)	(7) QTY
-------------------	--------------------	------------	--------------	-----------------------	--	------------

GROUP 24 HYDRAULIC AND FLUID SYSTEMS
(EXCLUDE SYSTEMS AND/OR COMPONENTS
LOCATED IN OTHER GROUPS)

GROUP 2401 PUMP AND MOTOR

FIG. 145 HYDRAULIC PUMP (IMPLEMENT/
PILOT) AND MOUNTING

1	PAFHH		11083	2928768	PUMP ASSEMBLY IMPLEMENT.....	1
2	PAFZZ	5306014309030	11083	7X2563	BOLT,MACHINE M20 X 2.5 X 60MM.....	4
3	PAFZZ	5310015631625	11083	2264192	WASHER,FLAT 21.5 X 35 X 8MM THK....	4
4	PAFZZ	5331015574643	11083	7D9014	GASKET.....	1
5	PAFZZ	3010015574755	11083	1329713	COUPLING,SHAFT,RIGI.....	1

END OF FIGURE

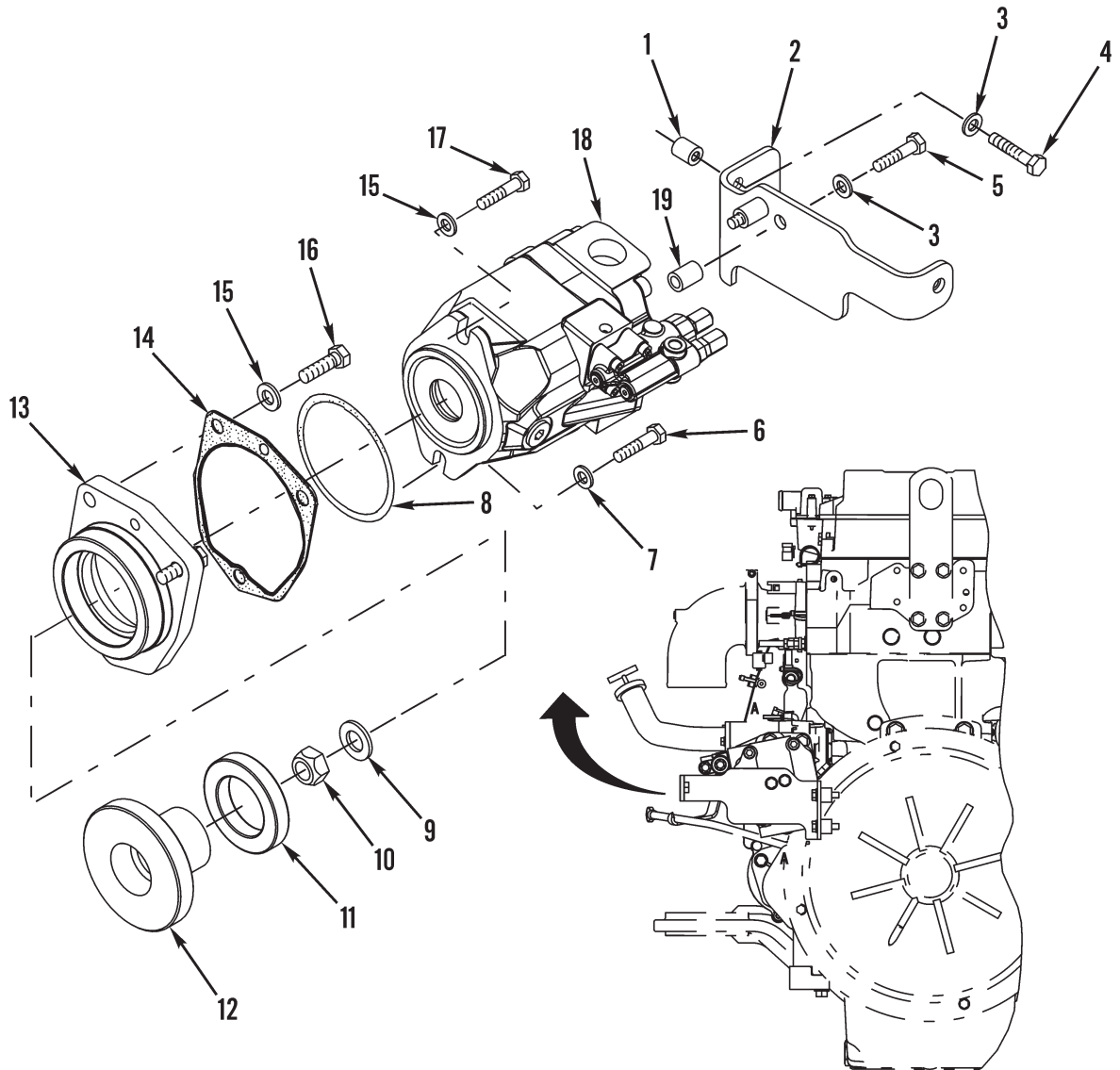

Figure 146. Braking and Hydraulic Fan Pump and Mounting

(1) ITEM NO	(2) SMR CODE	(3) NSN	(4) CAGEC	(5) PART NUMBER	(6) DESCRIPTION AND USABLE ON CODES (UOC)	(7) QTY
GROUP 2401 PUMP AND MOTOR						
FIG. 146 BRAKING AND HYDRAULIC FAN PUMP AND MOUNTING						
1	PAFZZ	5365010534691	11083	6H7062	SPACER 13.5 X 25 X 19MM THK.....	2
2	PFFZZ	5340015574315	11083	2429005	BRACKET SET, ANGLE MOUNTING.....	1
3	PAFZZ	5310013522753	11083	8T4121	WASHER, FLAT 11 X 21 X 2.5MM THK....	4
4	PAFZZ	5306013600932	11083	8T4186	BOLT, MACHINE M10 X 1.5 X 40MM.....	2
5	PAFZZ	5306014149639	11083	8T4182	BOLT, SHOULDER M10 X 1.5 X 45MM.....	2
6	PAFZZ	5305014714493	11083	8T4910	SCREW, CAP, HEXAGON H M12 X 1.75 X 60MM.....	1
7	PAFZZ	5310010976720	11083	5P1076	WASHER, SHOULDERED A 13.5 X 30 X 4 MM THK.....	1
8	PAFZZ	5331001651960	81349	M83248/1-242	O-RING.....	1
9	PAFZZ	5310012983199	11083	8T4994	WASHER, FLAT 20 X 36.5 X 3.5MM.....	1
10	PAFZZ	5310010602082	11083	2K0337	NUT, SELF-LOCKING, HE 3/4-16 THD.....	1
11	PFFZZ	3110015574834	11083	3D0053	BEARING, BALL, ANNULA.....	1
12	PFFZZ	3020015583962	11083	1477131	GEAR-42 TEETH 42-TEETH.....	1
13	PFFZZ		11083	2906085	FLANGE, PIPE.....	1
14	PFFZZ	5330015575327	11083	1982820	GASKET.....	1
15	PAFZZ	5310010980624	11083	5P8245	WASHER, FLAT 13.5 X 25.5 X 3MM.....	3
16	PAFZZ	5306014138770	11083	8T4183	BOLT, SHOULDER M12 X 1.75 X 40MM....	2
17	PAFZZ	5306013646384	11083	8T4139	BOLT, MACHINE M12 X 1.75 X 30MM.....	1
18	PAFL		11083	2545147	PUMP ASSEMBLY BRAKING AND FAN.....	1
19	PFFZZ	5365015563156	11083	2049734	SPACER, SLEEVE 11 X 18 X 25MM THK...	2

END OF FIGURE

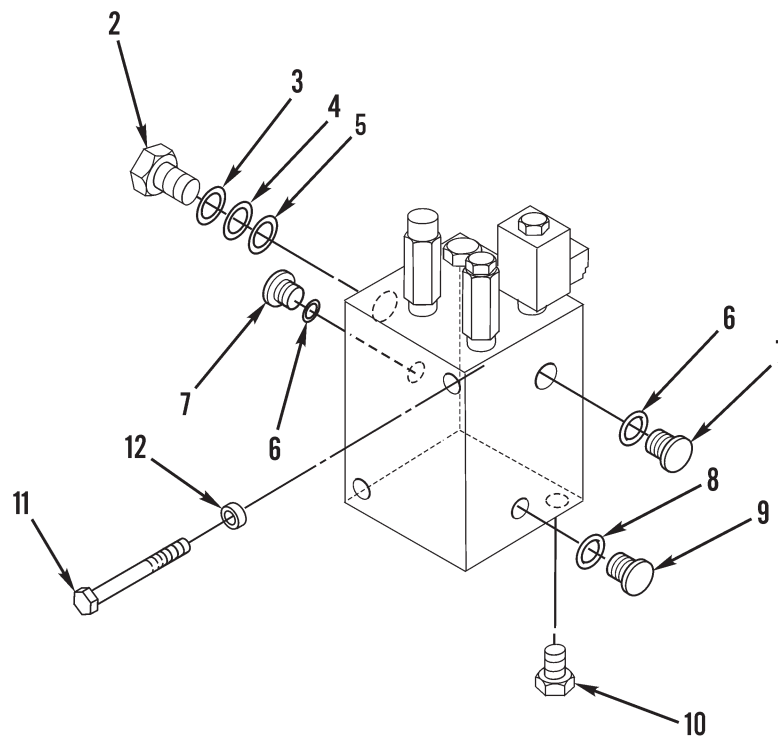
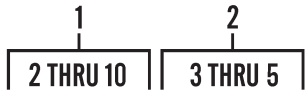

Figure 147. Manifold Control, Brake, and Fan

(1) ITEM NO	(2) SMR CODE	(3) NSN	(4) CAGEC	(5) PART NUMBER	(6) DESCRIPTION AND USABLE ON CODES (UOC)	(7) QTY
-------------------	--------------------	------------	--------------	-----------------------	--	------------

GROUP 2402 MANIFOLD AND/OR CONTROL VALVES

FIG. 147 MANIFOLD CONTROL, BRAKE, AND FAN

1	PPFZZ	2805015556461	11083	2421307	MANIFOLD, INTAKE.....	1
2	PPFZZ	4820015744225	11083	2825397	.VALVE, SAFETY RELIE.....	1
3	PAFZZ	5331009486482	11083	3K0360	..O-RING.....	1
4	PPFZA	5331015054103	11083	1616154	..O-RING.....	1
5	PPFZZ	5330014243530	11083	6E0381	..RETAINER, PACKING.....	1
6	PPFZZ	5330011485891	11083	4J7533	.SEAL.....	2
7	PAFZZ	5365011242945	30780	2HP5N-S	.PLUG, MACHINE THREAD.....	2
8	PAFZZ	5331013336444	11083	3J1907	.O-RING.....	1
9	PPFZZ	5365010360010	11083	9S8004	.PLUG, MACHINE THREAD.....	1
10	PPFZZ	4820015553615	11083	1589956	.VALVE, CHECK.....	1
11	PAFZZ	5306014292861	11083	8T5436	BOLT, MACHINE.....	2
12	PAFZZ		11083	0897338	SPACER, SLEEVE.....	2

END OF FIGURE

2	6	10	16	19	22	27	38
3 THRU 5	7 AND 8	11 THRU 13	17 AND 18	20 AND 21	23 THRU 25	28 THRU 30	39 THRU 41
42	48	54	55				
43 THRU 45	49 AND 50	55 THRU 58	56 THRU 58				

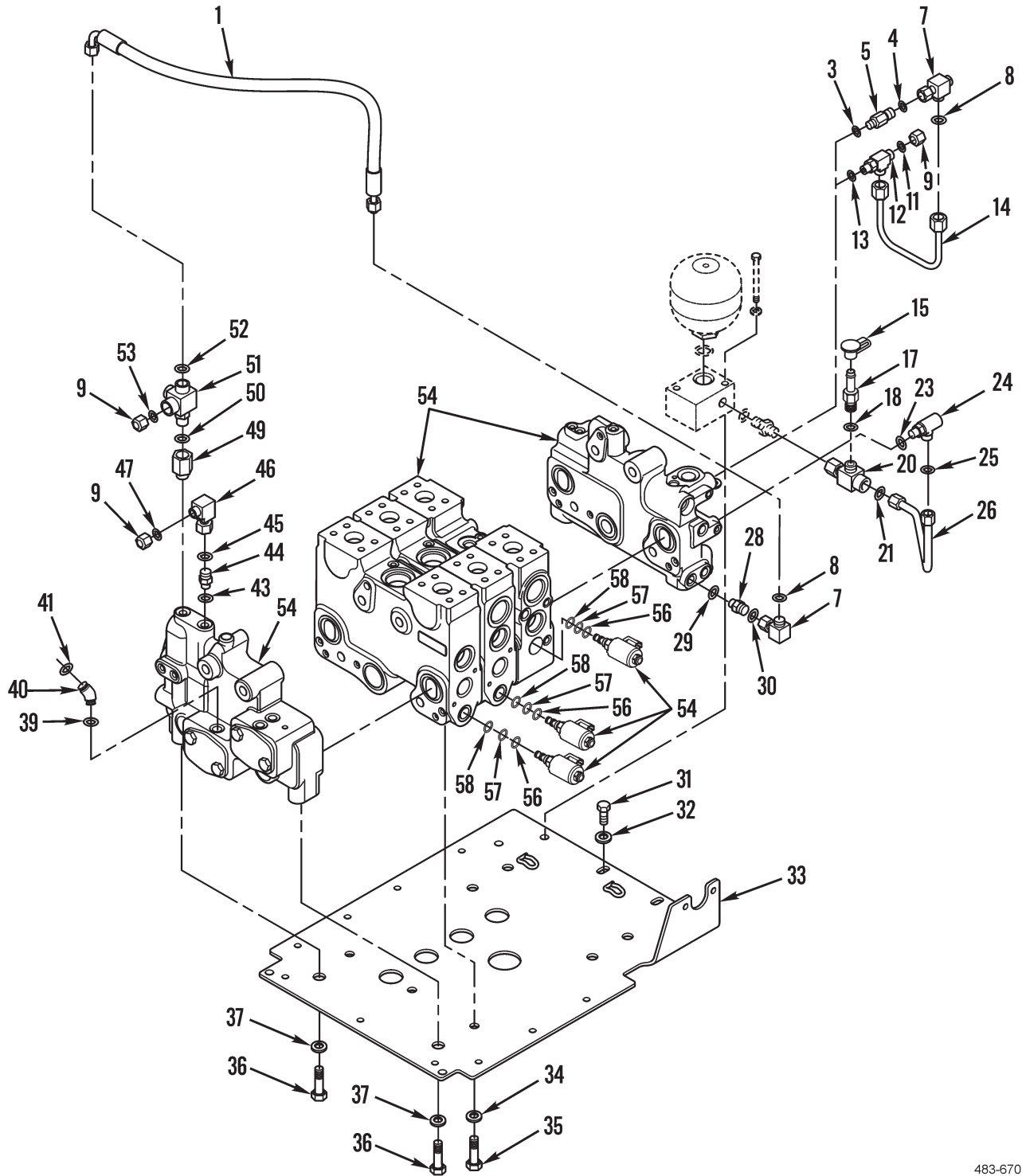

Figure 148. Main Hydraulic Control Valve

(1) ITEM NO	(2) SMR CODE	(3) NSN	(4) CAGEC	(5) PART NUMBER	(6) DESCRIPTION AND USABLE ON CODES (UOC)	(7) QTY
GROUP 2402 MANIFOLD AND/OR CONTROL VALVES						
FIG. 148 MAIN HYDRAULIC CONTROL VALVE						
1	PAFZZ	4720015653468	11083	2490368	HOSE ASSEMBLY, NONM.....	1
2	AFFZZ		11083	1504044	CONNECTOR ASSEMBLY.....	2
3	PAFZZ	5331013336444	11083	3J1907	.O-RING.....	1
4	PAFZZ	5331005796495	11083	6V8397	.O-RING.....	1
5	PAFZZ	4730015633865	11083	8T1779	.COUPLING, TUBE.....	1
6	AFFZZ		11083	1488367	ELBOW ASSEMBLY.....	2
7	PAFZZ	5331005796495	11083	6V8397	.O-RING.....	1
8	PAFZZ	4730014117545	11083	6V9850	.ELBOW, TUBE.....	1
9	PAFZZ	5340014858574	11083	6V9829	CAP, PROTECTIVE, DUST.....	3
10	AFFZZ		11083	1488435	TEE ASSEMBLY.....	2
11	PAFZZ	5331005796495	11083	6V8397	.O-RING.....	2
12	PAFZZ	4730014380751	11083	6V8781	.TEE, TUBE.....	1
13	PAFZZ	5331013336444	11083	3J1907	.O-RING.....	1
14	PAFZZ	4710015630982	11083	2591971	TUBE ASSEMBLY, METAL.....	1
15	PAFZZ	5340011653715	11083	6V0852	CAP, PROTECTIVE, DUST.....	1
16	AFFZZ		11083	1645567	NIPPLE ASSEMBLY.....	1
17	PAFZZ	4730011641777	78357	5414-3	.COUPLING HALF, QUICK.....	1
18	PAFZZ	5331015135210	11083	2147568	.O-RING.....	1
19	AFFZZ		11083	1488424	TEE ASSEMBLY.....	1
20	PAFZZ	4730014143294	11083	8T8902	.TEE, TUBE.....	1
21	PAFZZ	5331005796495	11083	6V8397	.O-RING.....	1
22	AFFZZ		11083	1488378	ELBOW ASSEMBLY 90 DEG.....	1
23	PAFZZ	5331005796495	11083	6V8397	.O-RING.....	1
24	PAFZZ	4730013604146	11083	6V8724	.ELBOW, PIPE.....	1
25	PAFZZ	5331013336444	11083	3J1907	.O-RING.....	1
26	PAFZZ	4710015553687	11083	2591970	TUBE ASSEMBLY, METAL.....	1
27	AFFZZ		11083	1488336	CONNECTOR ASSEMBLY.....	2
28	PAFZZ	4730012699540	11083	6V8636	.ADAPTER, STRAIGHT, TU.....	1
29	PAFZZ	5331013336444	11083	3J1907	.O-RING.....	1
30	PAFZZ	5331005796495	11083	6V8397	.O-RING.....	1
31	PAFZZ	5306014138771	11083	8T4192	BOLT, SHOULDER M12 X 1.75 X 25MM....	2
32	PAFZZ	5310010980624	11083	5P8245	WASHER, FLAT 13.5 X 25.5 X 3MM.....	2
33	PAFZZ	5340015633839	11083	2412628	BRACKET, MOUNTING.....	1
34	PAFZZ	5310010976720	11083	5P1076	WASHER, SHOULDERED A 13.5 X 30 X 4 MM THK.....	3
35	PAFZZ	5306014138770	11083	8T4183	BOLT, SHOULDER M12 X 1.75 X 40MM....	3
36	PAFZZ	5306015653029	11083	7X2552	BOLT, MACHINE M16 X 2 X 30MM.....	4
37	PAFZZ	5310013647468	11083	8T4122	WASHER, FLAT 17 X 32 X 3.5MM THK....	4
38	AFFZZ		11083	1503033	CONNECTOR ASSEMBLY.....	1
39	PAFZZ	5331008558059	11083	4J5477	.O-RING.....	1
40	PAFZZ	4730014714074	11083	8T0164	.ELBOW, FLANGE TO HOS.....	1
41	PAFZZ	5331013336444	11083	3J1907	.O-RING.....	1
42	PAFZZ		11083	1504043	CONNECTOR ASSEMBLY.....	1
43	PAFZZ	5331005806583	11083	6V8398	.O-RING.....	1
44	PAFZZ	4730014732894	11083	6V9873	.CONNECTOR, MULTIPLE.....	1
45	PAFZZ	5331013336444	11083	3J1907	.O-RING.....	1

(1) ITEM NO	(2) SMR CODE	(3) NSN	(4) CAGEC	(5) PART NUMBER	(6) DESCRIPTION AND USABLE ON CODES (UOC)	(7) QTY
46	PPFZZ	4730015630972	11083	1523411	ELBOW,HOSE TO BOSS 90 DEG.....	1
47	PAFZZ	5331005796495	11083	6V8397	O-RING.....	3
48	AFFZZ		11083	1656365	FITTING ASSEMBLY.....	1
49	PAFZZ	4730014387708	11083	7W7381	.COUPLING,TUBE.....	1
50	PAFZZ	5331013336444	11083	3J1907	.O-RING.....	1
51	PPFZZ		11083	2446625	ADAPTER SPECIAL.....	1
52	PAFZZ	5331013336444	11083	3J1907	O-RING.....	1
53	PAFZZ	5331005806583	11083	6V8398	O-RING.....	1
54	PAFHH	4820015708913	11083	2612338	BODY AND SLIDE,DIR HYDRAULIC,MAIN..	1
55	PPFZZ		11083	3006057	.VALVE,SOLENOID.....	6
56	PAFZZ	5331011602077	11083	6M5062	.O-RING.....	1
57	PAFZZ	5331009486482	11083	3K0360	.O-RING.....	1
58	PAFZZ	5331010686073	11083	4K2039	.O-RING.....	1

END OF FIGURE

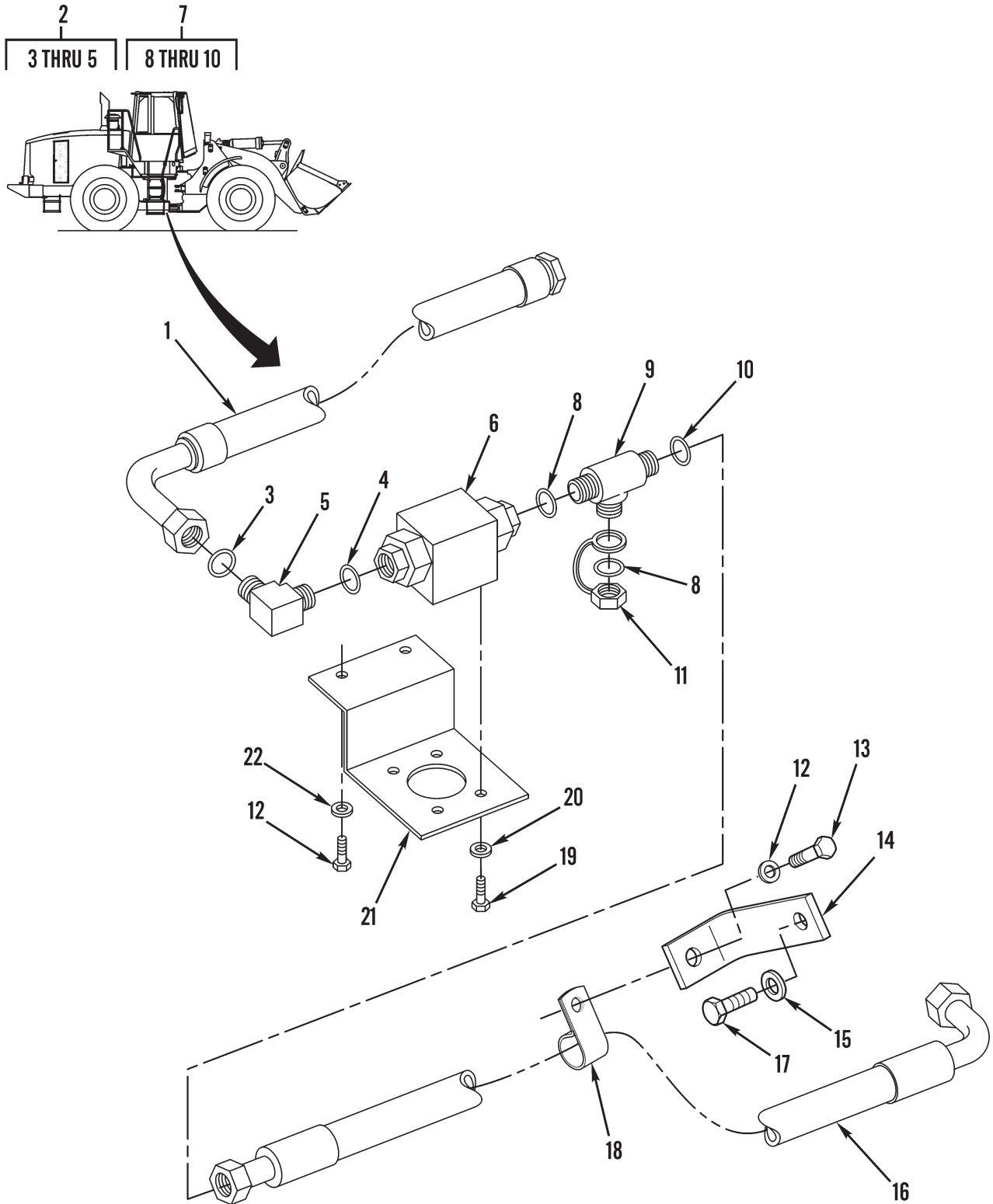

Figure 149. Manual Control Valve Lowering

0002 00-366

(1) ITEM NO	(2) SMR CODE	(3) NSN	(4) CAGEC	(5) PART NUMBER	(6) DESCRIPTION AND USABLE ON CODES (UOC)	(7) QTY
GROUP 2402 MANIFOLD AND/OR CONTROL VALVES						
FIG. 149 MANUAL CONTROL VALVE LOWERING						
1	PAOZZ	4720015553840	11083	2453217	HOSE ASSEMBLY, NONME.....	1
2	AOOZZ		11083	1488378	ELBOW ASSEMBLY 90 DEG.....	1
3	PAOZZ	5331005796495	11083	6V8397	.O-RING.....	1
4	PAOZZ	5331013336444	11083	3J1907	.O-RING.....	1
5	PAOZZ	4730013604146	11083	6V8724	.ELBOW, PIPE.....	1
6	PAOZZ	4820015441863	11083	1121817	VALVE, FLOW CONTROL.....	1
7	AOOZZ		11083	1488435	TEE ASSEMBLY.....	1
8	PAOZZ	5331005796495	11083	6V8397	.O-RING.....	2
9	PAOZZ	4730014380751	11083	6V8781	.TEE, TUBE.....	1
10	PAOZZ	5331013336444	11083	3J1907	.O-RING.....	1
11	PAFZZ	5340014858574	11083	6V9829	CAP, PROTECTIVE, DUST.....	1
12	PAOZZ	5310013522753	11083	8T4121	WASHER, FLAT 11 X 21 X 2.5MM THK....	3
13	PAOZZ	5306013601634	11083	8T4136	BOLT, MACHINE.....	1
14	PAOZZ		11083	1369699	BRACKET, ANGLE.....	1
15	PAOZZ	5310010980624	11083	5P8245	WASHER, FLAT.....	1
16	PAOZZ	4720015554003	11083	2453219	HOSE ASSEMBLY, NONME.....	1
17	PAOZZ	5306014138770	11083	8T4183	BOLT, SHOULDER.....	1
18	PAOZZ	5340010538024	11083	6D4246	CLIP.....	1
19	PAOZZ	5305015563153	11083	8T0285	SCREW, MACHINE M4 X 0.7 X 12MM.....	4
20	PAOZZ	5310014376101	11083	0966166	WASHER, FLAT 4.5 X 9 X 1MM THK.....	4
21	PFOZZ	2590015554656	11083	2598317	BRACKET, VEHICULAR C.....	1
22	PAOZZ	5306013600928	11083	8T4137	BOLT, MACHINE M10 X 1.5 X 20MM.....	2

END OF FIGURE

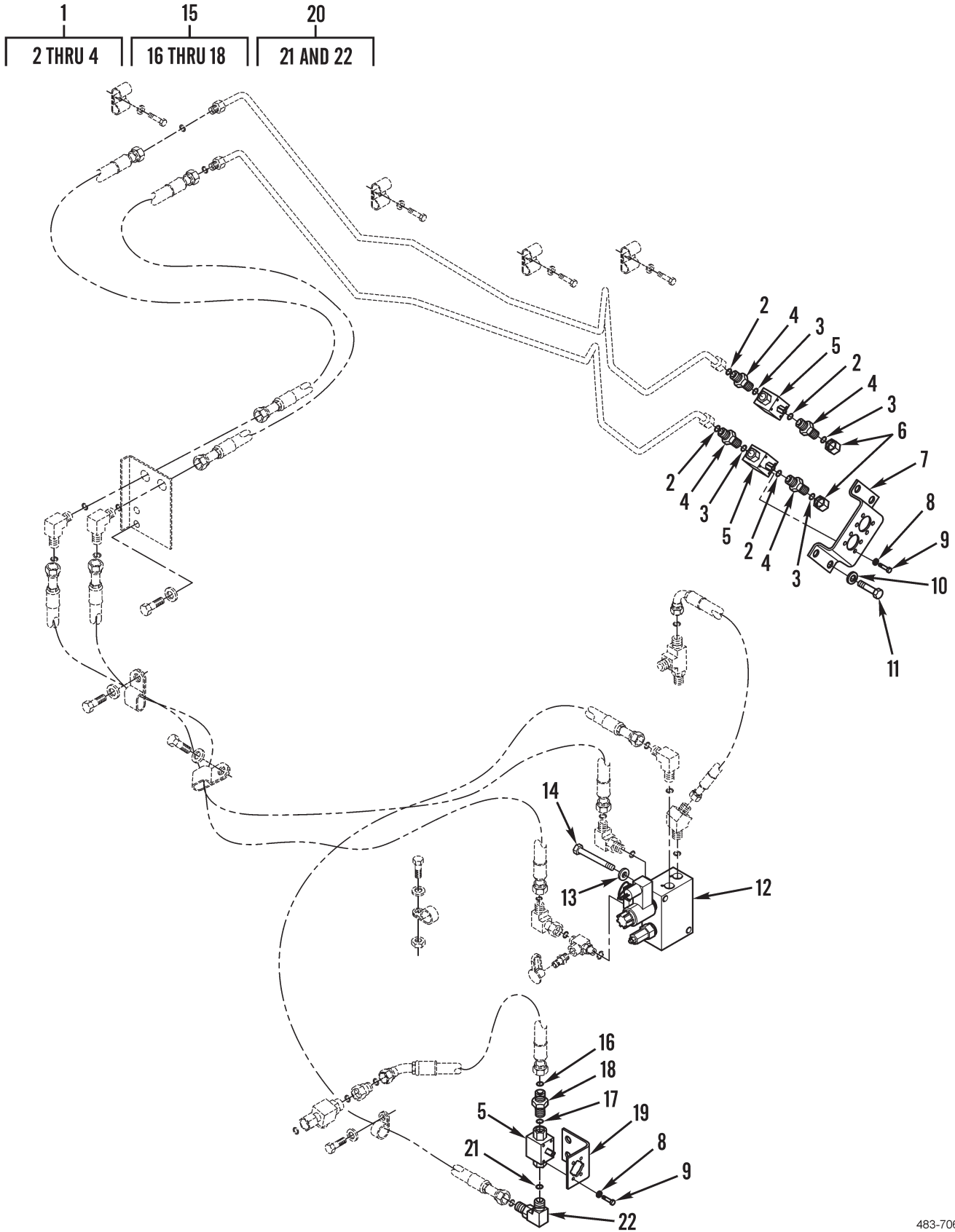

Figure 150. Quick Coupler Hydraulic Valves

483-706

(1) ITEM NO	(2) SMR CODE	(3) NSN	(4) CAGEC	(5) PART NUMBER	(6) DESCRIPTION AND USABLE ON CODES (UOC)	(7) QTY
GROUP 2402 MANIFOLD AND/OR CONTROL VALVES						
FIG. 150 QUICK COUPLER HYDRAULIC VALVES						
1	AOZZ		11083	1488336	CONNECTOR ASSEMBLY.....	4
2	PAZZ	5331013336444	11083	3J1907	.O-RING.....	1
3	PAZZ	5331005796495	11083	6V8397	.O-RING.....	1
4	PAZZ	4730012699540	11083	6V8636	.ADAPTER, STRAIGHT, TU REDUCER, BOSS..	1
5	PAZZ	4820015441863	11083	1121817	VALVE, FLOW CONTROL.....	3
6	PAZZ	5340014858574	11083	6V9829	CAP, PROTECTIVE, DUST.....	2
7	PFOZZ	5340015633849	11083	2307058	BRACKET, MOUNTING.....	1
8	PAZZ	5310014376101	11083	0966166	WASHER, FLAT 4.5 X 9 X 1MM THK.....	12
9	PAZZ	5305015563153	11083	8T0285	SCREW, MACHINE M4 X 0.7 X 12MM.....	12
10	PAZZ	5310013522753	11083	8T4121	WASHER, FLAT 11 X 21 X 2.5MM THK....	4
11	PAZZ	5306013600928	11083	8T4137	BOLT, MACHINE M10 X 1.5 X 20MM.....	4
12	PFOZZ	4810015629971	11083	1808585	VALVE ASSEMBLY, MANI QUICK COUPLER DIVERTER.....	1
13	PAZZ	5365015148872	11083	1327551	SPACER, STRAIGHT.....	2
14	PAZZ	5306014398526	11083	8T5005	SCREW, MACHINE M10 X 1.5 X 70MM.....	2
15	AOZZ		11083	1488336	CONNECTOR ASSEMBLY.....	1
16	PAZZ	5331013336444	11083	3J1907	.O-RING.....	1
17	PAZZ	5331005796495	11083	6V8397	.O-RING.....	1
18	PAZZ	4730012699540	11083	6V8636	.ADAPTER, STRAIGHT, TU.....	1
19	PFOZZ	5340015630295	11083	2479915	BRACKET, ANGLE.....	1
20	AOZZ		11083	1488367	ELBOW ASSEMBLY.....	1
21	PAZZ	5331005796495	11083	6V8397	.O-RING.....	1
22	PAZZ	4730014117545	11083	6V9850	.ELBOW, TUBE.....	1

END OF FIGURE

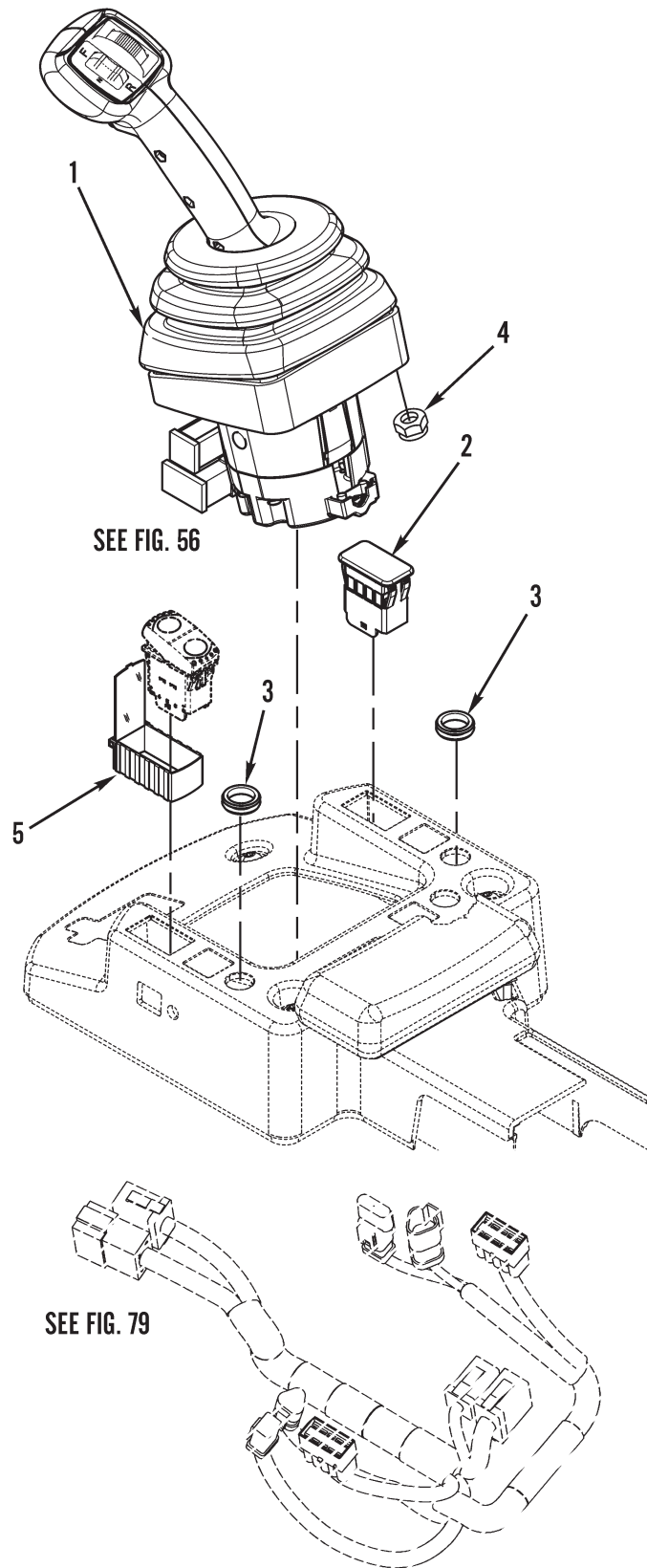

Figure 151. Electrohydraulic Joystick

(1) ITEM NO	(2) SMR CODE	(3) NSN	(4) CAGEC	(5) PART NUMBER	(6) DESCRIPTION AND USABLE ON CODES (UOC)	(7) QTY
-------------------	--------------------	------------	--------------	-----------------------	--	------------

GROUP 2403 HYDRAULIC CONTROLS AND/OR
MANUAL CONTROLS

FIG. 151 ELECTROHYDRAULIC JOYSTICK

1	PAFZZ	2520015574374	11083	2773282	CONTROL ASSEMBLY, TR JOYSTICK.....	1
2	PFOZZ	5935015635775	11083	2286089	CONNECTOR, PLUG, ELEC.....	1
3	PAFZZ	5325015436549	11083	8R3695	GROMMET, NONMETALLIC.....	2
4	PAFZA	5975014699320	11083	1126646	LOCKNUT, ELECTRICAL.....	4
5	PAFZZ		11083	2777570	BASE.....	1

END OF FIGURE

2	13
3 THRU 5	14 THRU 16

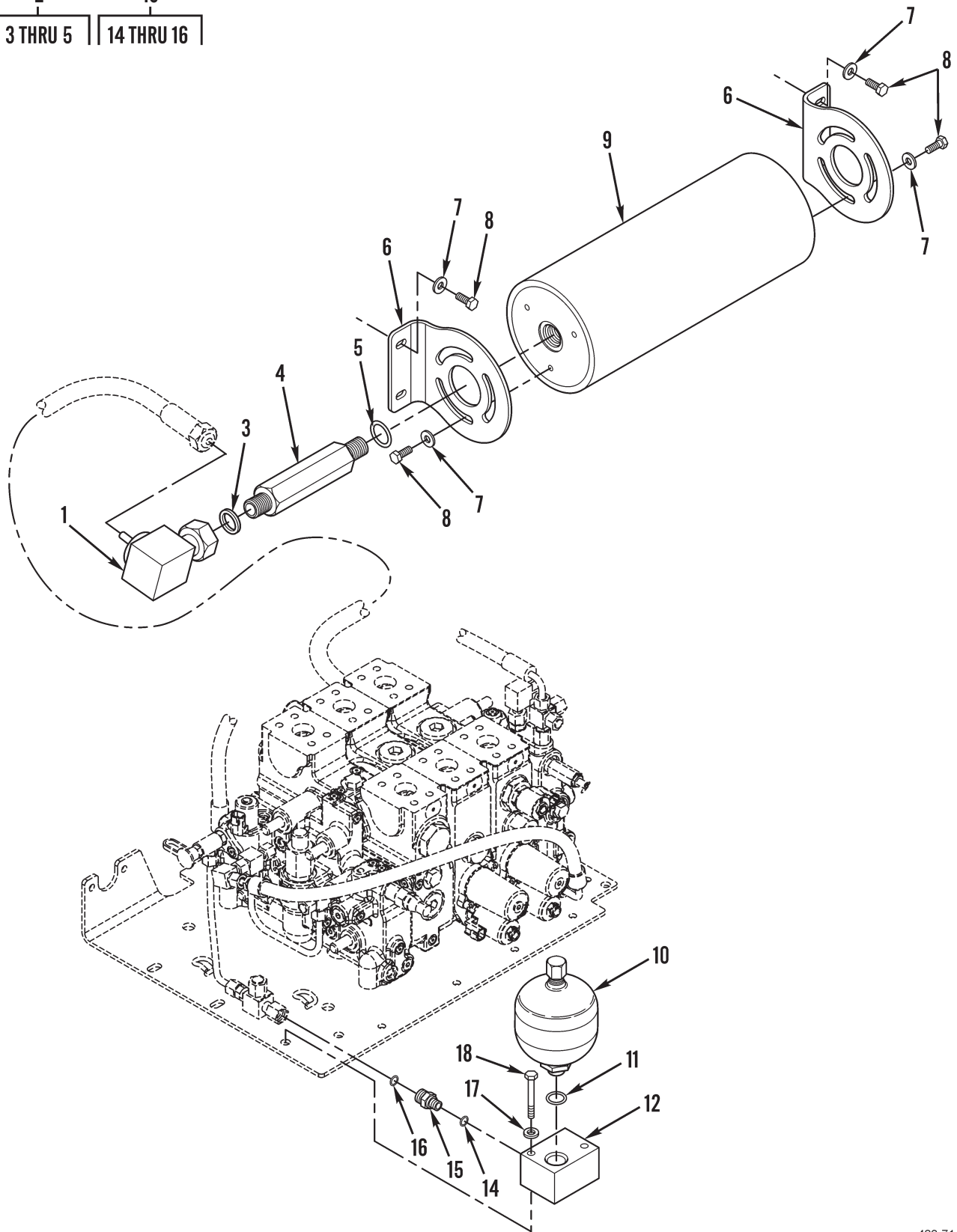

Figure 152. Ride Control and Pilot Oil Accumulators

(1) ITEM NO	(2) SMR CODE	(3) NSN	(4) CAGEC	(5) PART NUMBER	(6) DESCRIPTION AND USABLE ON CODES (UOC)	(7) QTY
-------------------	--------------------	------------	--------------	-----------------------	--	------------

GROUP 2403 HYDRAULIC CONTROLS AND/OR
MANUAL CONTROLS

FIG. 152 RIDE CONTROL AND PILOT OIL
ACCUMULATORS

1	PAOZZ	4730014713928	11083	6V9854	ELBOW, SWIVEL FLANGE.....	1
2	AFFZZ		11083	1970398	CONNECTOR ASSEMBLY.....	1
3	PAOZZ	5330014381387	11083	5K9090	.GASKET.....	1
4	PAOZZ	4730014732095	11083	8C3443	.ELBOW, TUBE.....	1
5	PAOZZ	5330009309407	11083	7M8485	.SEAL, ADAPTER, MOTOR.....	1
6	PFOZZ	2590015630892	11083	2702636	BRACKET, VEHICULAR C.....	2
7	PAOZZ	5310014309036	11083	7X7729	WASHER, FLAT 11 X 25 X 3MM THK.....	10
8	PAFZZ	5305013981284	11083	8T4195	SCREW, CAP, HEXAGON H M10 X 1.5 X 30 MM.....	10
9	PAOZZ	2590015632670	11083	3257145	ACCUMULATOR, HYDRAUL RIDE CONTROL...	1
10	PAFZZ	2590015654670	11083	2456566	ACCUMULATOR, HYDRAUL PILOT OIL.....	1
11	PAFZZ	5331009448281	11083	3D2824	O-RING.....	1
12	PAFZZ	4320015632350	11083	2591502	RESERVOIR, HYDRAULIC.....	1
13	AFFZZ		11083	1488336	CONNECTOR ASSEMBLY.....	1
14	PAFZZ	5331013336444	11083	3J1907	.O-RING.....	1
15	PAFZZ	4730012699540	11083	6V8636	.ADAPTER, STRAIGHT, TU.....	1
16	PAFZZ	5331005796495	11083	6V8397	.O-RING.....	1
17	PAFZZ	5310013522753	11083	8T4121	WASHER, FLAT 11 X 21 X 2.5MM THK....	2
18	PAFZZ	5306014195181	11083	8T4172	SCREW, CAP, HEXAGON H M10 X 1.5 X 80 MM.....	2

END OF FIGURE

2
| 3 AND 4 |

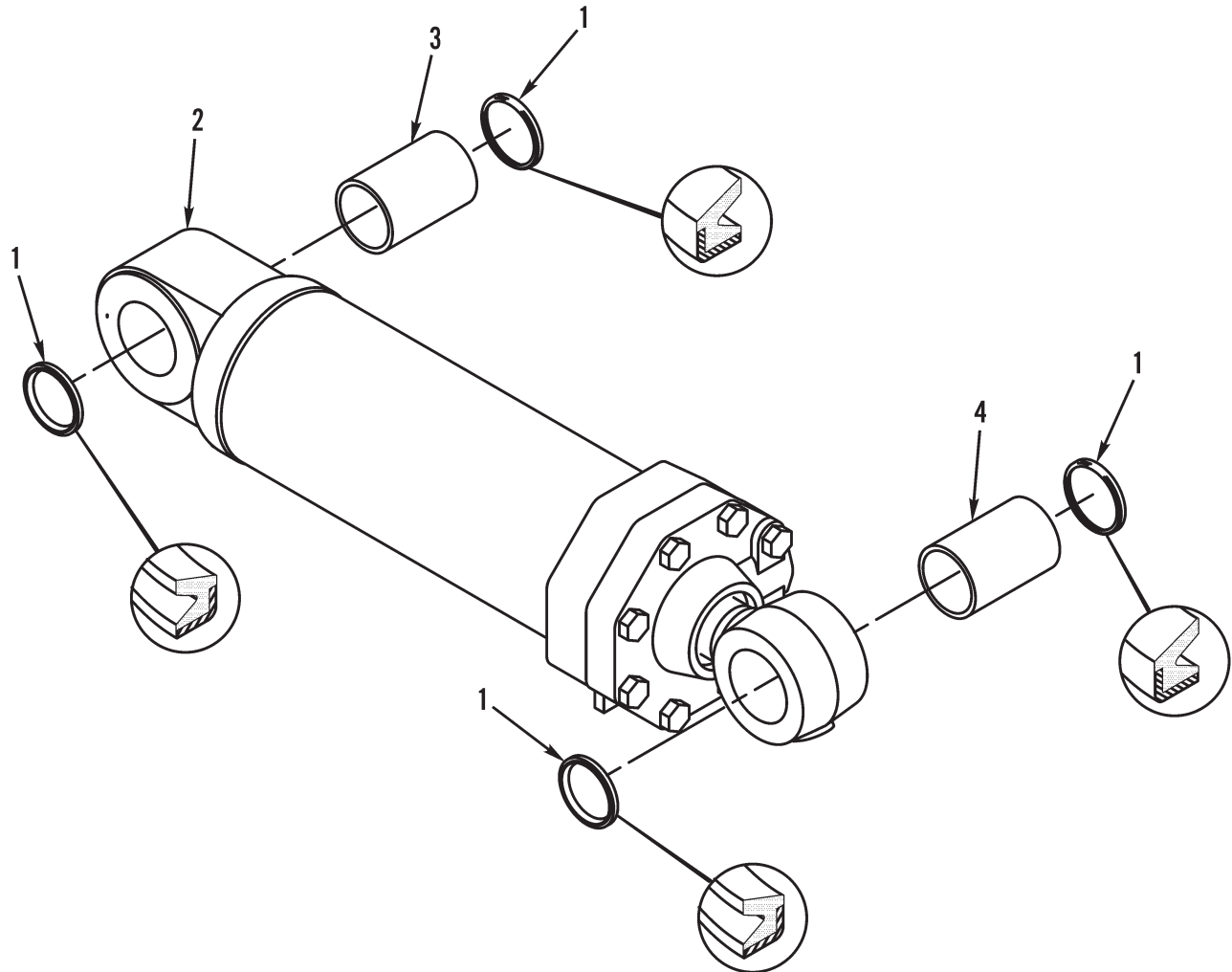

SEE FIG. 181

Figure 153. Tilt Cylinders

(1) ITEM NO	(2) SMR CODE	(3) NSN	(4) CAGEC	(5) PART NUMBER	(6) DESCRIPTION AND USABLE ON CODES (UOC)	(7) QTY
-------------------	--------------------	------------	--------------	-----------------------	--	------------

GROUP 2404 TILT CYLINDERS AND TILT
CRANK

FIG. 153 TILT CYLINDERS

1	PAOZA	5330010435472	11083	7K9211	SEAL.....	4
2	PAOHH	3040015708918	11083	2424273	CYLINDER ASSEMBLY,A.....	1
3	PFOZZ	3120015574134	11083	9J7100	.BEARING,SLEEVE.....	1
4	PFOZZ	3120015574115	11083	9J7099	.BEARING,SLEEVE.....	1

END OF FIGURE

2
|
3

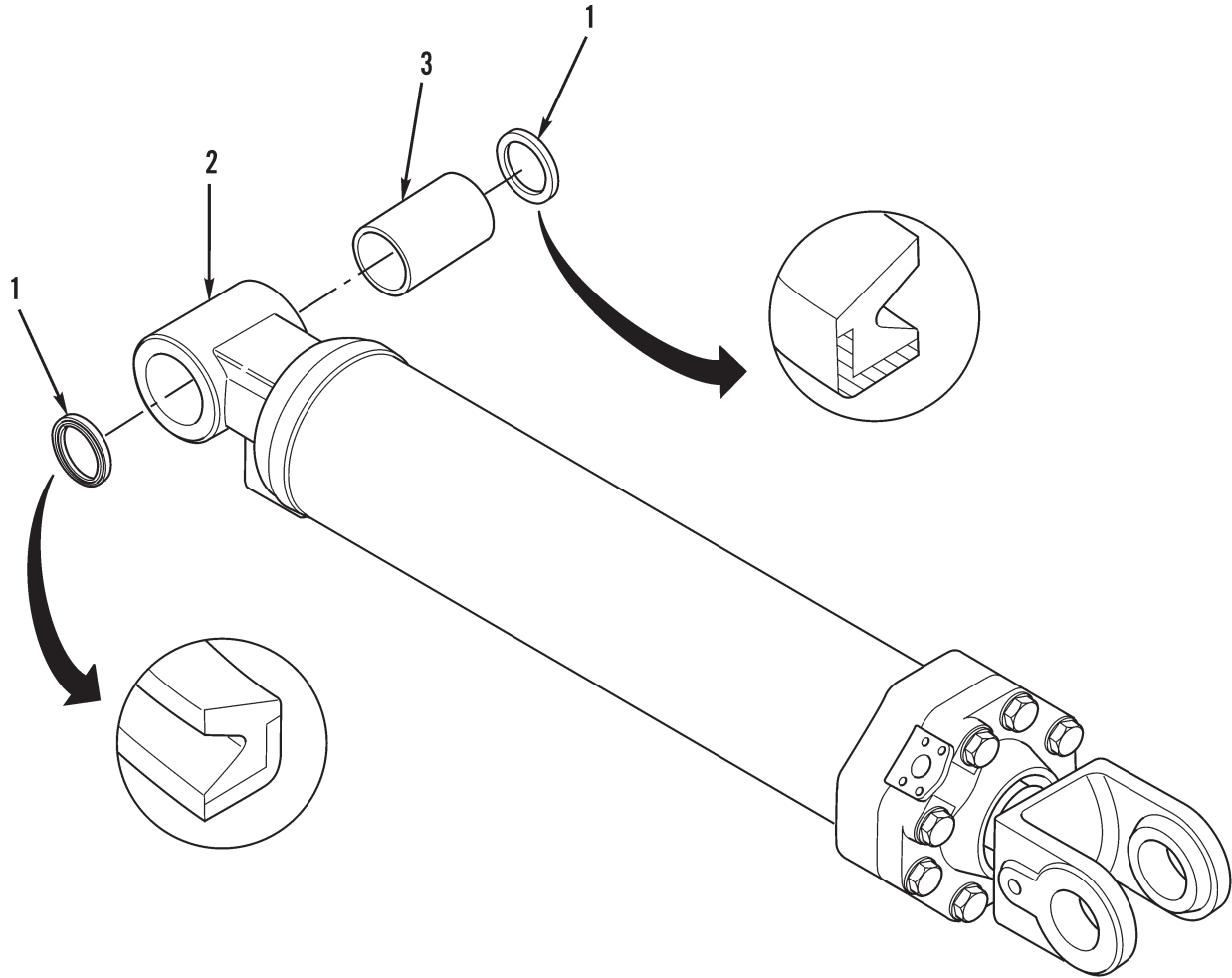

SEE FIG. 181

Figure 154. Lift Cylinders

(1) ITEM NO	(2) SMR CODE	(3) NSN	(4) CAGEC	(5) PART NUMBER	(6) DESCRIPTION AND USABLE ON CODES (UOC)	(7) QTY
-------------------	--------------------	------------	--------------	-----------------------	--	------------

GROUP 2405 MAST COLUMN

FIG. 154 LIFT CYLINDERS

1	PAOZZ	5330001611870	11083	5P0064	SEAL.....	4
2	PAOHH	3040015708916	11083	2424274	CYLINDER,ACTUATING, LIFT CYLINDER, RH.....	1
3	PAOZZ	3120015554095	11083	9T8676	.BEARING,SLEEVE.....	1

END OF FIGURE

1	9
2 THRU 8	10

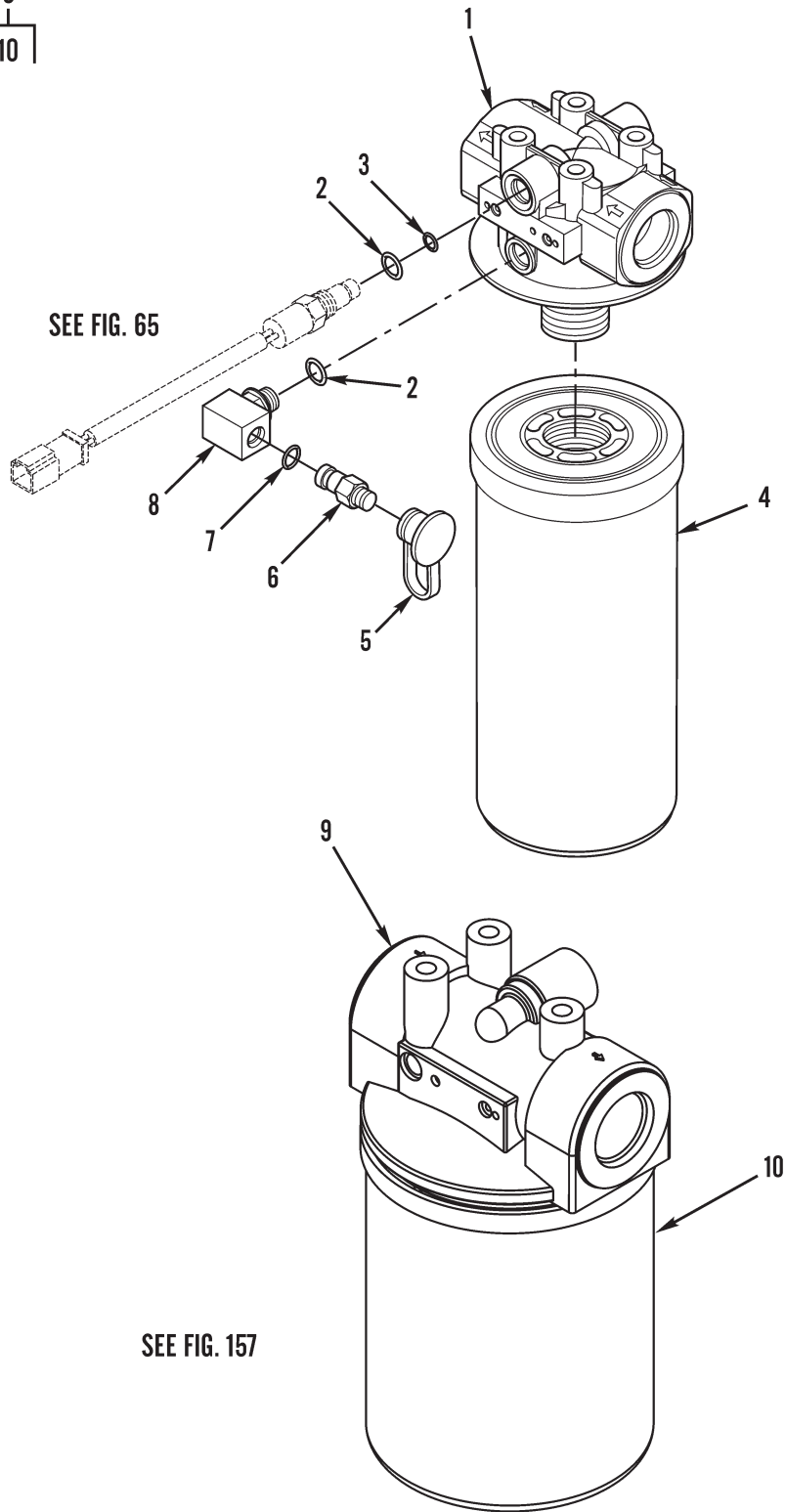

Figure 155. Hydraulic Oil Filters, Base, and Sampling Valve

(1) ITEM NO	(2) SMR CODE	(3) NSN	(4) CAGEC	(5) PART NUMBER	(6) DESCRIPTION AND USABLE ON CODES (UOC)	(7) QTY
GROUP 2406 STRAINERS, FILTERS, LINES AND FITTINGS, ETC.						
FIG. 155 HYDRAULIC OIL FILTERS, BASE, AND SAMPLING VALVE						
1	PFOZZ	2910015559034	11083	2441031	FILTER ASSEMBLY, FLU.....	1
2	PAOZZ	5331013336444	11083	3J1907	.O-RING.....	2
3	PFOZZ	5331005913112	11083	5F9144	.O-RING.....	1
4	PAOZZ	2910015585526	11083	2254118	.FILTER ASSEMBLY, FLU.....	1
5	PFOZZ	2520014382115	11083	8C3451	.CAP, DUST, PROPELLER.....	1
6	PFOZZ	4820013512951	11083	8C3446	.VALVE, BLEEDER, HYDRA.....	1
7	PFOZZ	5331010491292	11083	3J7354	.O-RING.....	1
8	PFOZZ	4730015143463	11083	8C6712	.ELBOW, TUBE.....	1
9	PAOZZ	2940015555195	11083	2492334	FILTER, FLUID CASE DRAIN.....	1
10	PAOZZ	2940015557440	11083	1440832	.FILTER, FLUID HIGH EFFICIENCY.....	1

END OF FIGURE

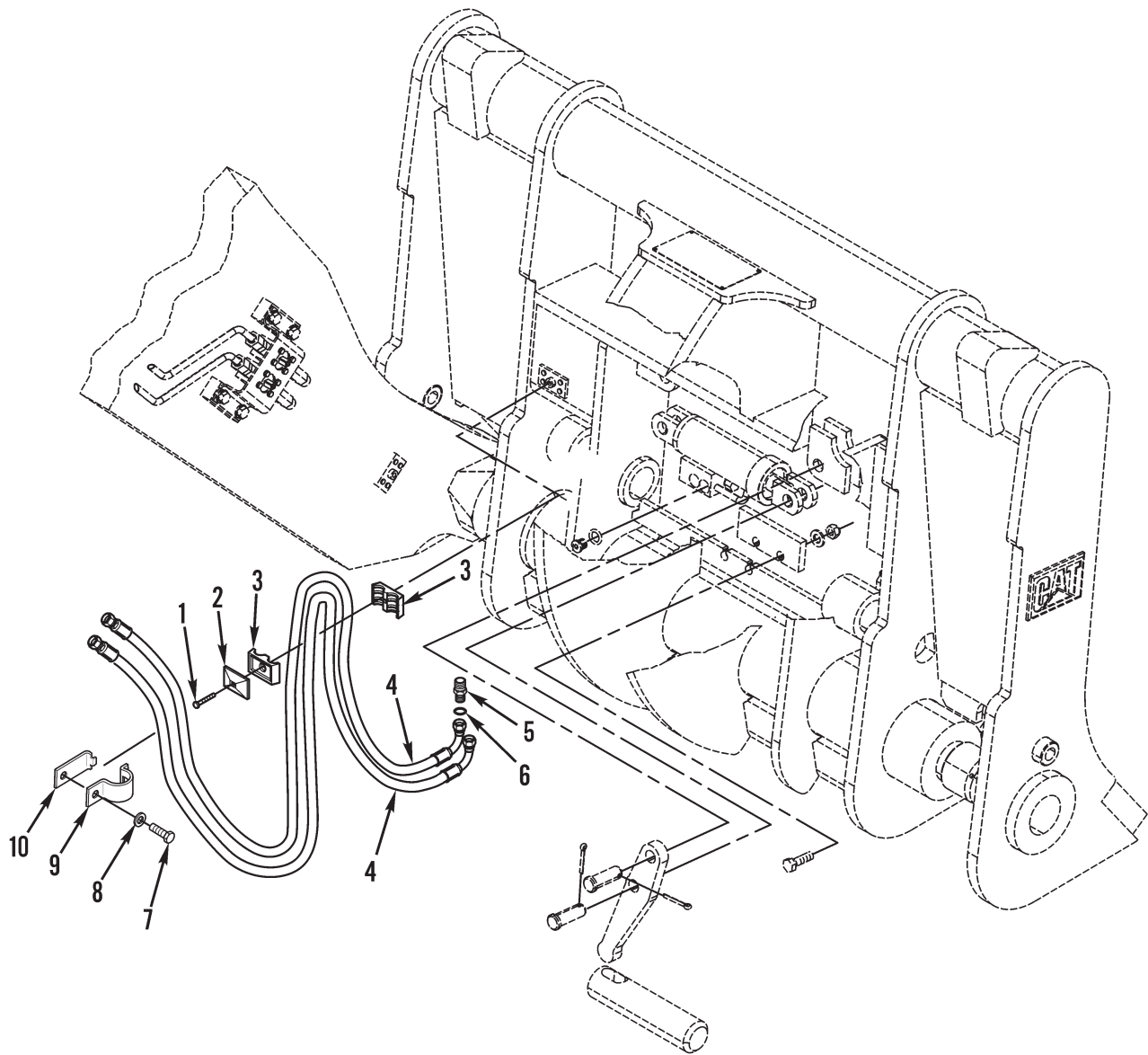

Figure 156. Hydraulic Coupler Lines

(1) ITEM NO	(2) SMR CODE	(3) NSN	(4) CAGEC	(5) PART NUMBER	(6) DESCRIPTION AND USABLE ON CODES (UOC)	(7) QTY
-------------------	--------------------	------------	--------------	-----------------------	--	------------

GROUP 2406 STRAINERS, FILTERS, LINES
AND FITTINGS, ETC.

FIG. 156 HYDRAULIC COUPLER LINES

1	PAOZZ	5306002721804	11083	1B2790	BOLT, MACHINE 5/16-18 X 1.375 IN....	1
2	PAOZZ	5340014715590	11083	3V0046	CLAMP, BLOCK.....	1
3	PAOZZ	5340014714104	11083	0869286	CLAMP, BLOCK.....	2
4	PAOZZ		11083	2791017	HOSE ASSEMBLY, NONM.....	2
5	PAOZZ	4730013609109	11083	6V8647	ADAPTER, STRAIGHT, TU.....	2
6	PAOZZ	5331010491292	11083	3J7354	O-RING.....	1
7	PAOZZ	5305014541825	11083	8T4179	SCREW, CAP, HEXAGON H.....	1
8	PAOZZ	5310010980624	11083	5P8245	WASHER, FLAT.....	1
9	PAOZZ		11083	7G2950	STRAP, RETAINING.....	1
10	PAOZZ		11083	7G2951	STRAP, RETAINING.....	1

END OF FIGURE

15	20	24	30	37
16 THRU 18	21 THRU 23	25 THRU 27	31 AND 32	38 THRU 40
44	47			
45 AND 46	48 AND 49			

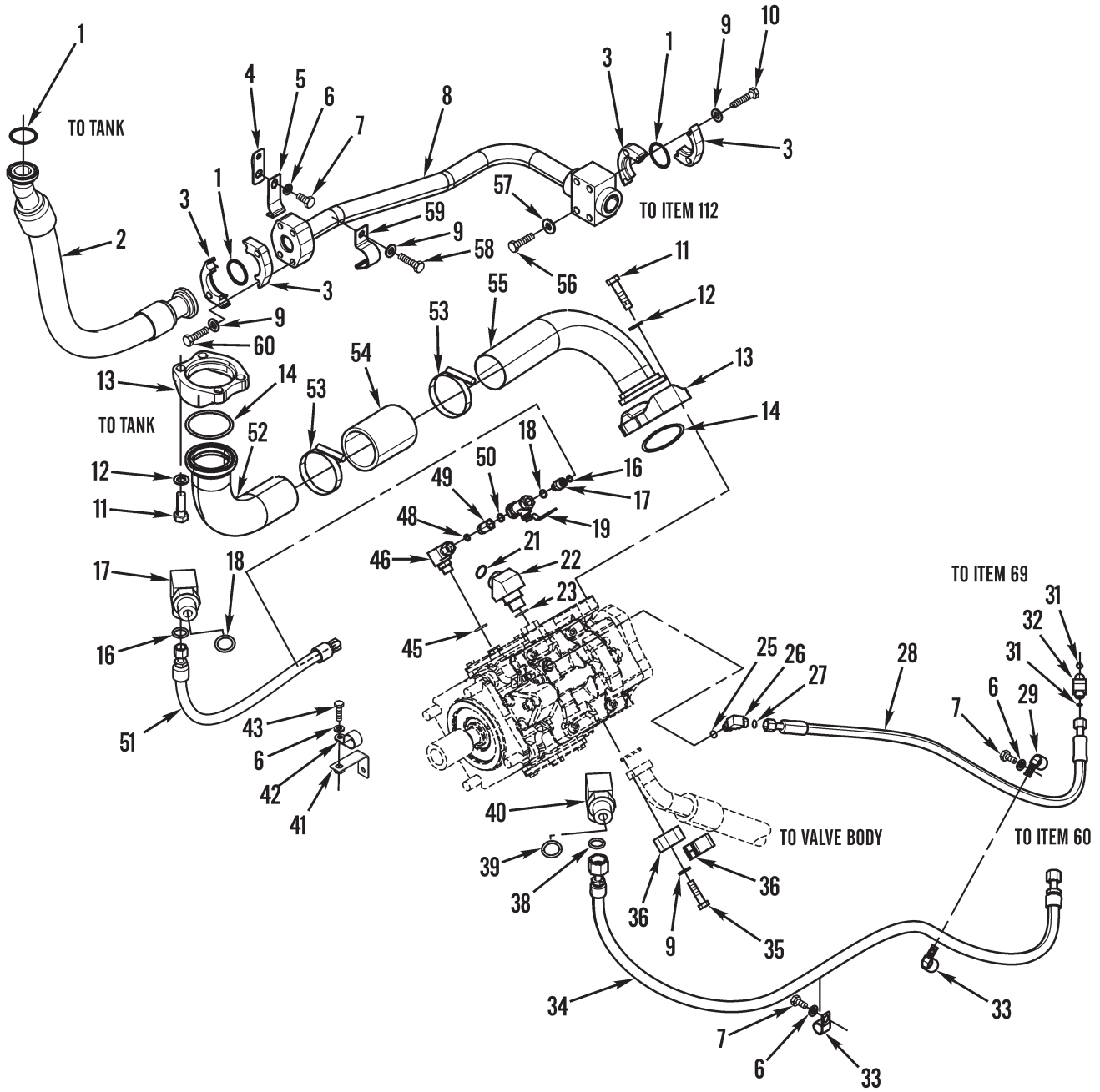

Figure 157. Hydraulic Hoses, Lines, and Fittings (Sheet 1 of 5)

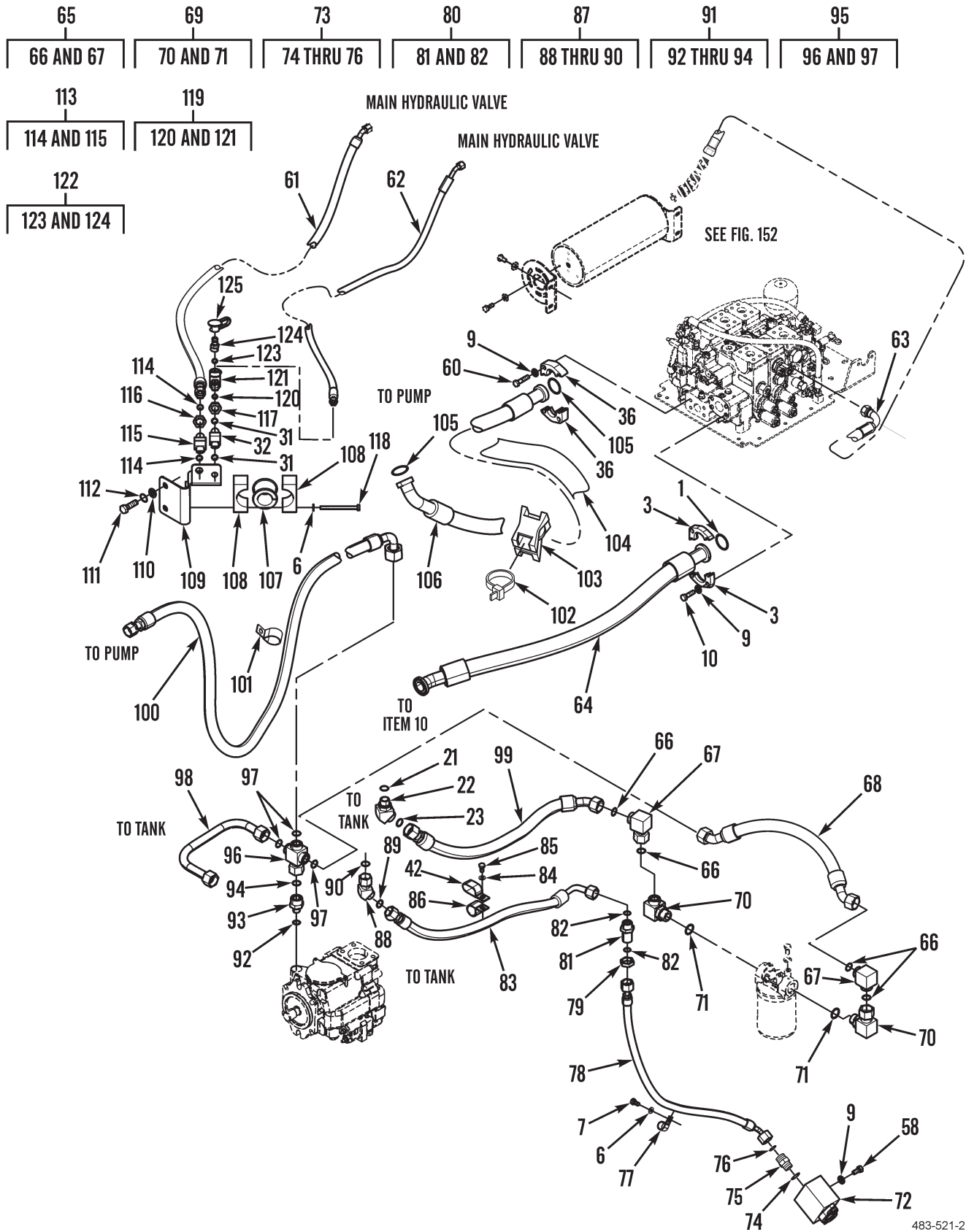

Figure 157. Hydraulic Hoses, Lines, and Fittings (Sheet 2 of 5)

483-521-2

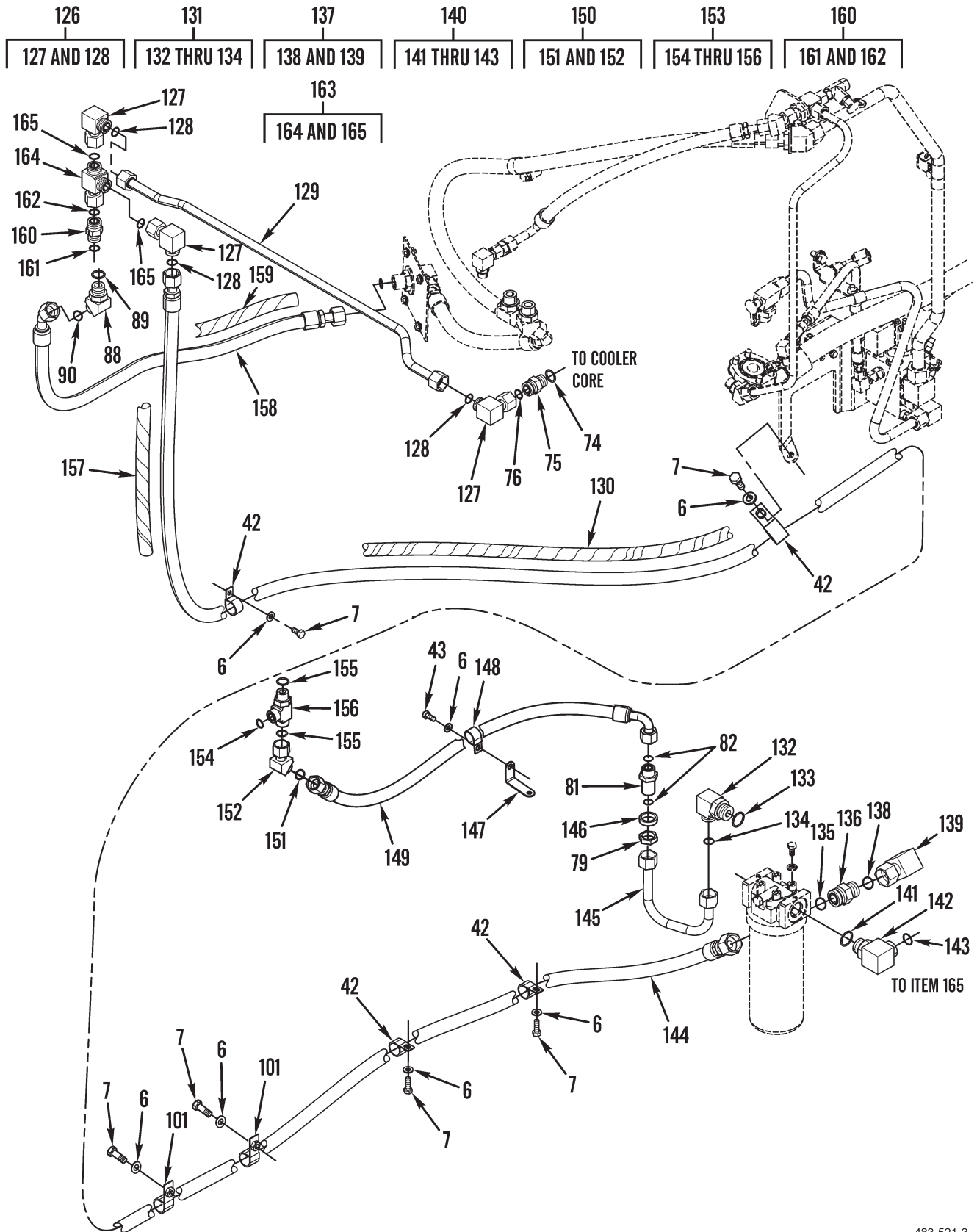

Figure 157. Hydraulic Hoses, Lines, and Fittings (Sheet 3 of 5)

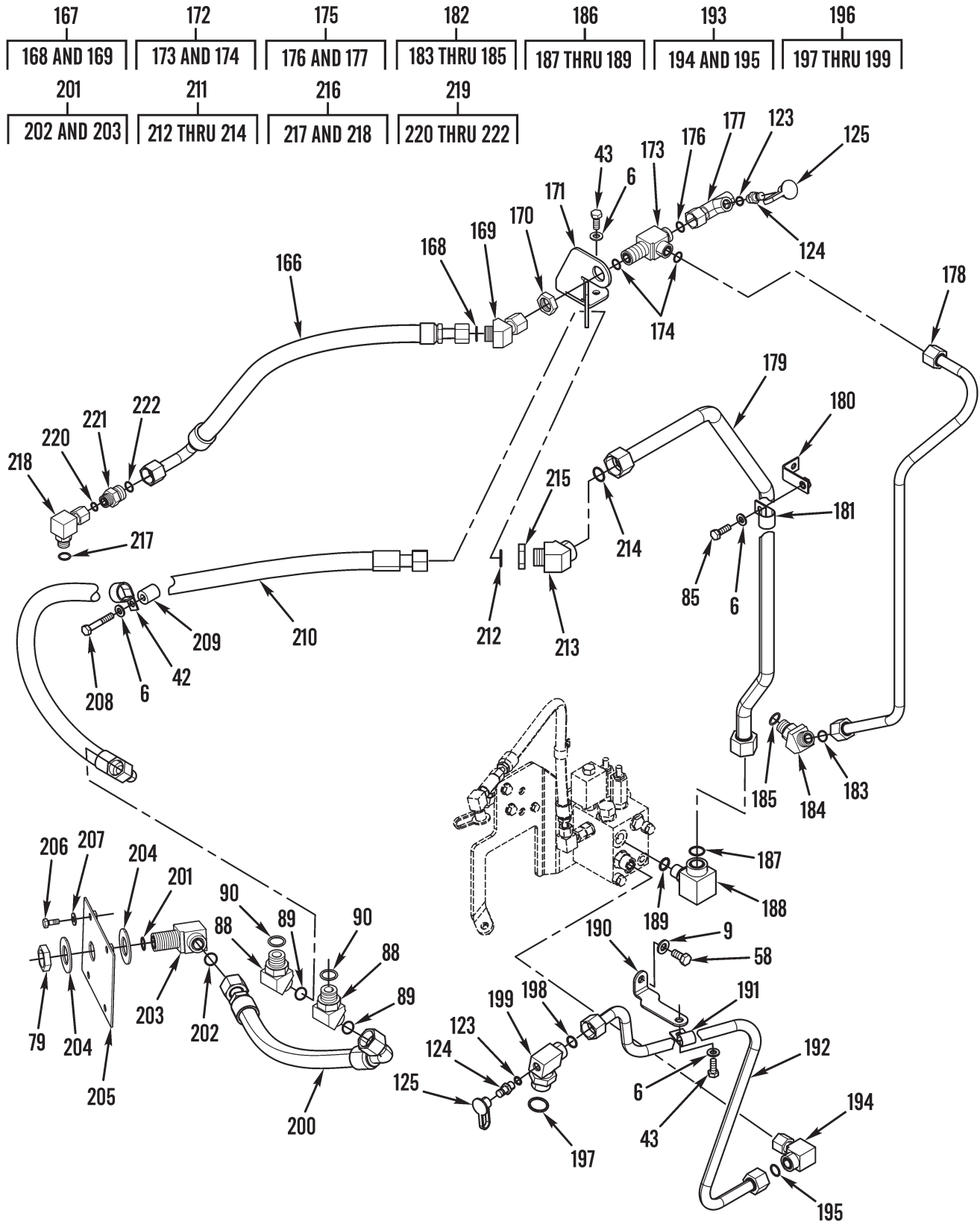

Figure 157. Hydraulic Hoses, Lines, and Fittings (Sheet 4 of 5)

233	238	241	244
234 THRU 236	239 AND 240	242 AND 243	245 AND 246
247	253	257	261
248 THRU 250	254 THRU 256	258 THRU 260	262 AND 263
266	269	272	
267 AND 268	270 AND 271	273 THRU 275	

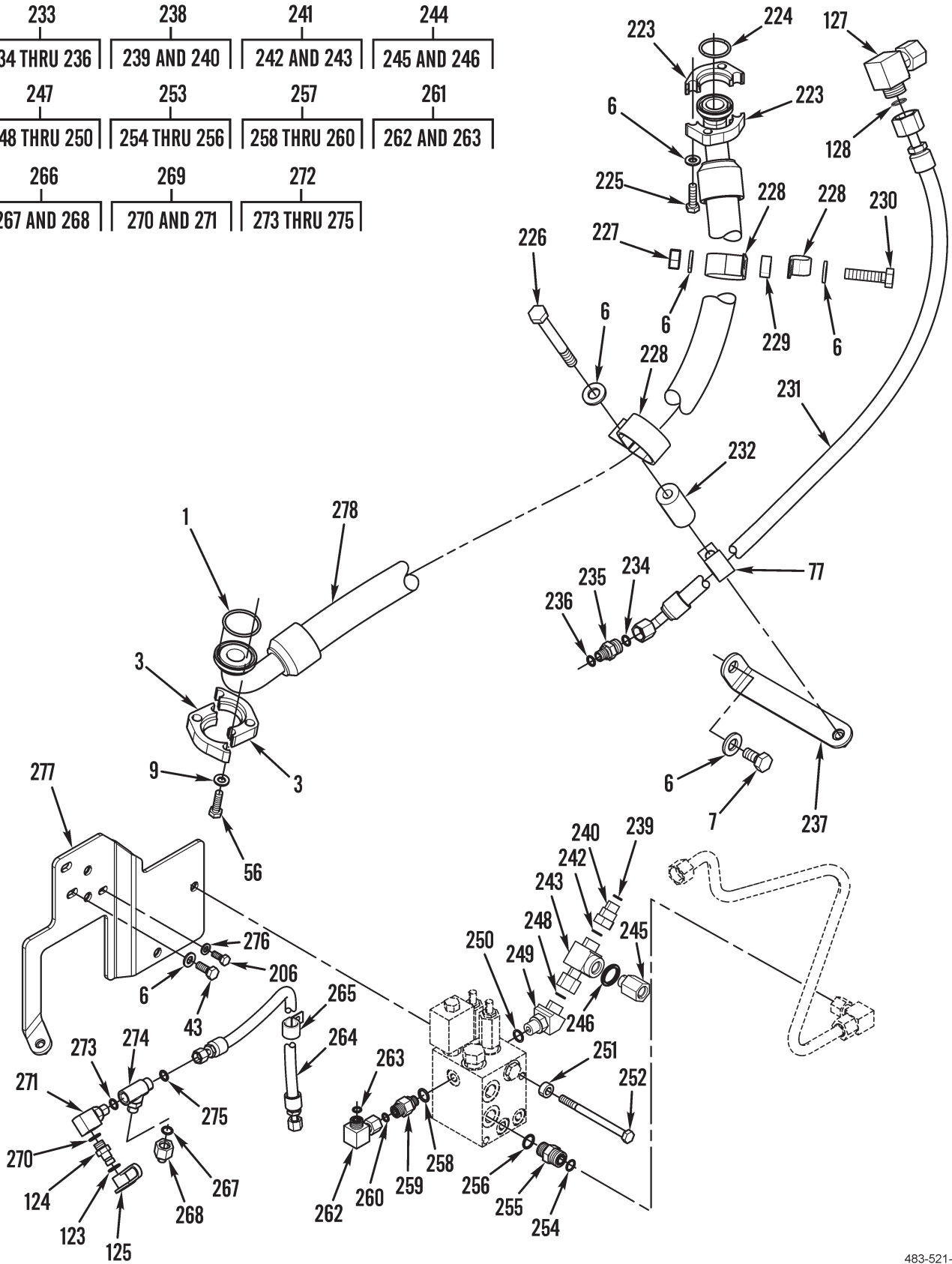

Figure 157. Hydraulic Hoses, Lines, and Fittings (Sheet 5 of 5)

(1)	(2)	(3)	(4)	(5)	(6)	(7)
ITEM	SMR			PART		
NO	CODE	NSN	CAGEC	NUMBER	DESCRIPTION AND USABLE ON CODES (UOC)	QTY

GROUP 2406 STRAINERS, FILTERS, LINES AND FITTINGS, ETC.

FIG. 157 HYDRAULIC HOSES, LINES, AND FITTINGS

1	PAOZZ	5331009145846	78640	4J0524	O-RING.....	5
2	PAOZZ	4720015557290	11083	2434692	HOSE ASSEMBLY, NONM.....	1
3	PAOZZ	5340010600309	11083	1P4579	FLANGE HALF.....	8
4	PAOZZ	2590015557436	11083	2436897	BRACKET, VEHICULAR C.....	1
5	PAOZZ	5340015136671	11083	7K1402	STRAP, RETAINING.....	1
6	PAOZZ	5310013522753	11083	8T4121	WASHER, FLAT 11 X 21 X 2.5MM THK....	37
7	PAOZZ	5306013600928	11083	8T4137	BOLT, MACHINE M10 X 1.5 X 20MM.....	18
8	PAOZZ	4710015553927	11083	2434786	TUBE ASSEMBLY, METAL.....	1
9	PAOZZ	5310010980624	11083	5P8245	WASHER, FLAT 13.5 X 25.5 X 3MM THK..	28
10	PAOZZ	5306014138770	11083	8T4183	BOLT, SHOULDER M12 X 1.75 X 40MM....	8
11	PAOZZ	5306014293171	11083	8T4193	BOLT, MACHINE M16 X 2 X 50MM.....	4
12	PAOZZ	5310014309040	11083	7X0591	WASHER, FLAT 17 X 29 X 3MM THK.....	4
13	PAOZZ	2590015553990	11083	2758880	BRACKET, VEHICULAR C.....	2
14	PAOZZ	5331003256310	09990	2-237N951-75	O-RING.....	2
15	AOOZZ		11083	1488378	ELBOW ASSEMBLY.....	2
16	PAOZZ	5331005796495	11083	6V8397	.O-RING.....	1
17	PAOZZ	4730013604146	11083	6V8724	.ELBOW, PIPE.....	1
18	PAOZZ	5331013336444	11083	3J1907	.O-RING.....	1
19	PAOZZ	4820014293145	11083	8T6907	VALVE, GATE SHUTOFF BALL VALVE.....	1
20	AOOZZ		11083	1882008	ELBOW ASSEMBLY 45 DEGREE.....	2
21	PAOZZ	5331009448281	11083	3D2824	.O-RING.....	1
22	PAOZZ	4730015297417	11083	8T7970	.ELBOW, HOSE.....	1
23	PAOZZ	5330014381387	11083	5K9090	.GASKET.....	1
24	AOOZZ		11083	1488336	CONNECTOR ASSEMBLY.....	2
25	PAOZZ	5331013336444	11083	3J1907	.O-RING.....	1
26	PAOZZ	4730012699540	11083	6V8636	.ADAPTER, STRAIGHT, TU.....	1
27	PAOZZ	5331005796495	11083	6V8397	.O-RING.....	1
28	PAOZZ	4720015563080	11083	2434626	HOSE ASSEMBLY, NONME.....	1
29	PAOZZ	5340010538024	11083	6D4246	CLIP.....	1
30	AOOZZ		11083	1488366	ELBOW ASSEMBLY.....	1
31	PAOZZ	5331005796495	11083	6V8397	.O-RING.....	2
32	PAOZZ	4730014732081	11083	6V8987	.ELBOW, TUBE 45 DEGREE.....	1
33	PAOZZ	5340011519308	11083	1S0994	CLAMP, LOOP.....	2
34	PAOZZ	4720015553900	11083	2434625	HOSE ASSEMBLY, NONME.....	1
35	PAOZZ	5306014293174	11083	8T4194	BOLT, MACHINE 1.1 X 1.75 X 50MM....	8
36	PAOZZ	4730011784852	11083	1P5767	FLANGE, PIPE, SWIVEL.....	4
37	AOOZZ		11083	1488440	TEE ASSEMBLY.....	1
38	PAOZZ	5331009448281	11083	3D2824	.O-RING.....	1
39	PAOZZ	5331010584030	11083	6V9746	.O-RING.....	1
40	PAOZZ	4730015554420	11083	8C0569	.TEE, PIPE.....	1
41	PAOZZ	2590015635851	11083	1987651	BRACKET, VEHICULAR C.....	1
42	PAOZZ	5340012983216	75272	COV-1913	CLAMP, LOOP.....	8
43	PAOZZ	5306013601634	11083	8T4136	BOLT, MACHINE M10 X 1.50 X 25MM....	8
44	AOOZZ		11083	2257657	ELBOW ASSEMBLY.....	1
45	PAOZZ	5331009486482	11083	3K0360	.O-RING.....	1
46	PAOZZ	4730015291053	11083	9X2091	.ELBOW, FLANGE TO HOS.....	1
47	AOOZZ		11083	1536248	ADAPTER ASSEMBLY.....	1

(1) ITEM NO	(2) SMR CODE	(3) NSN	(4) CAGEC	(5) PART NUMBER	(6) DESCRIPTION AND USABLE ON CODES (UOC)	(7) QTY
48	PAOZZ	5331005796495	11083	6V8397	.O-RING.....	1
49	PAOZZ	5340014293194	11083	8T6663	.FASTENER,CASEMENT.....	1
50	PAOZZ	5331013336444	11083	3J1907	O-RING.....	1
51	PAOZZ		11083	2557790	HOSE ASSEMBLY, NONME.....	1
52	PAOZZ	4720015556420	11083	2434566	HOSE ASSEMBLY, NONME.....	1
53	PAOZZ	5340014292858	11083	8T4985	CLAMP, LOOP.....	2
54	PAOZZ	4720012188018	11083	4V1878	HOSE, NONMETALLIC.....	1
55	PFOZZ	4710015557439	11083	2463371	TUBE ASSEMBLY, METAL.....	1
56	PAOZZ	5306014734526	11083	8T4956	BOLT, MACHINE M12 X 1.75 X 35MM.....	6
57	PAOZZ	5310010976720	11083	5P1076	WASHER, SHOULDERED A 13.5 X 5 X 30	2
58	PAOZZ	5306014138771	11083	8T4192	BOLT, SHOULDER M12 X 1.75 X 25MM....	4
59	PAOZZ	5340012239654	11083	7K1401	STRAP, RETAINING.....	1
60	PAOZZ	5306014734515	11083	8T4184	BOLT, MACHINE M12 X 1.75 X 45MM.....	4
61	PAOZZ	4720015555136	11083	2434623	HOSE ASSEMBLY, NONM.....	1
62	PAOZZ	4720015554094	11083	2434624	HOSE ASSEMBLY, NONME.....	1
63	PAOZZ		11083	3255018	HOSE ASSEMBLY, NONME.....	1
64	PAOZZ	4720015557310	11083	2434186	HOSE ASSEMBLY, NONME.....	1
65	AOOZZ		11083	1503068	2006282 PART OF KIT P/N 1335545.....	
66	PAOZZ	5330014381387	11083	5K9090	UNION ASSEMBLY.....	2
67	PAOZZ	4730015147070	11083	6V9649	.GASKET.....	2
68	PAOZZ		11083	3298276	.ELBOW, PIPE.....	1
69	AOOZZ		11083	2609189	HOSE ASSEMBLY, NONME.....	1
70	PAOZZ	4730015555087	11083	1248333	ELBOW, HOSE TO BOSS.....	2
71	PAOZZ	5330009309407	11083	7M8485	.ELBOW, TUBE TO BOSS.....	1
72	PAOZZ	4820015553859	11083	2455943	.SEAL, ADAPTER, MOTOR.....	1
73	AOOZZ		11083	1488327	VALVE ASSEMBLY ECOLOGY, HYDRAULIC...	1
74	PAOZZ	5331009448281	11083	3D2824	CONNECTOR ASSEMBLY.....	2
75	PAOZZ	4730012918501	11083	6V8637	.O-RING.....	1
76	PAOZZ	5331010584030	11083	6V9746	.REDUCER, BOSS.....	1
77	PAOZZ	5340015511839	11083	6D4244	.O-RING.....	1
78	PAOZZ		11083	2957007	CLAMP, LOOP.....	1
79	PAOZZ	5310012928365	11083	2P1293	HOSE ASSEMBLY, NONME.....	1
80	AOOZZ		11083	1488455	NUT, SELF-LOCKING, HE 1-3/16-12-THD..	1
81	PAOZZ	4730012918495	11083	6V8997	UNION ASSEMBLY.....	1
82	PAOZZ	5331010584030	11083	6V9746	.ADAPTER, STRAIGHT, TU.....	1
83	PAOZZ	4720015555110	11083	2461133	.O-RING.....	2
84	PAOZZ	5310013029942	11083	8T7934	HOSE ASSEMBLY, NONME.....	1
85	PAOZZ	5305013981284	11083	8T4195	WASHER, FLAT.....	1
86	PAOZZ	5340013601316	11083	4D7388	SCREW, CAP, HEXAGON H M10 X 1.5 X 30	6
87	AOOZZ		11083	1536237	MM.....	
88	PFOZZ	4730014380762	11083	6V9004	CLAMP, LOOP.....	1
89	PAOZZ	5331010584030	11083	6V9746	ELBOW ASSEMBLY.....	4
90	PAOZZ	5331009448281	11083	3D2824	.ELBOW, TUBE.....	1
91	AOOZZ		11083	1536230	.O-RING.....	1
92	PAOZZ	5331009390687	11083	2M9780	CONNECTOR ASSEMBLY.....	1
93	PAOZZ	4730015556187	11083	8T9386	.PACKING, PREFORMED PART OF KIT P/N	1
94	PAOZZ	5330014381387	11083	5K9090	.COUPLING, TUBE.....	1
95	AOOZZ		11083	2416209	.GASKET.....	1
96	PAOZZ	4730015554127	11083	1175208	CROSS ASSEMBLY.....	1
97	PAOZZ	5330014381387	11083	5K9090	.ELBOW, SWIVEL FLANGE.....	1
					.GASKET.....	3

(1) ITEM NO	(2) SMR CODE	(3) NSN	(4) CAGEC	(5) PART NUMBER	(6) DESCRIPTION AND USABLE ON CODES (UOC)	(7) QTY
98	PAOZZ	4710015555119	11083	2733959	TUBE ASSEMBLY, METAL.....	1
99	PAOZZ		11083	2262256	HOSE ASSEMBLY, NONME.....	1
100	PAOZZ	4720015557377	11083	2745871	HOSE ASSEMBLY, NONME.....	1
101	PAOZZ	5340010614018	11083	3P2404	CLAMP, LOOP.....	4
102	PAOZZ	5975015438005	11083	2042281	STRAP, TIEDOWN, ELECT.....	4
103	PAOZZ	4730015449103	11083	2006345	ELBOW, SWIVEL FLANGE.....	2
104	PAOZZ		11083	3373953	GUARD, HOSE.....	1
105	PAOZZ	5330010523917	11083	1P3704	SEAL.....	2
106	PAOZZ	4720015553897	11083	2434187	HOSE ASSEMBLY, NONME.....	1
107	PFOZZ	5325015554418	11083	6V1875	GROMMET, NONMETALLIC.....	1
108	PAOZZ	4730015553861	11083	2433720	RETAINER, COUPLING.....	2
109	PAOZZ	2590015555176	11083	2707147	BRACKET, VEHICULAR C.....	1
110	PAOZZ	5310014255472	11083	9X8257	WASHER, FLAT 17.5 X 30 X 3.5MM THK..	2
111	PAOZZ	5306014293162	11083	8T4140	BOLT, MACHINE.....	2
112	PAOZZ		11083	1984780	WASHER, FLAT.....	2
113	AOOZZ		11083	1488380	ELBOW ASSEMBLY.....	1
114	PAOZZ	5331005806583	11083	6V8398	.O-RING.....	2
115	PAOZZ	4730014732083	11083	6V8988	.ELBOW, TUBE 45 DEGREE.....	1
116	PAOZZ	5310012932892	11083	6V9169	NUT, PLAIN, HEXAGON BULKHEAD, 13/16- 16 THD.....	1
117	PAOZZ	5310014380768	11083	6V9168	NUT, PLAIN, HEXAGON 11/16-16 THD.....	1
118	PAOZZ	5306014735190	11083	7X2543	BOLT, MACHINE 1.1 X 1.50 X 120MM....	4
119	AOOZZ		11083	1488424	TEE ASSEMBLY.....	1
120	PAOZZ	5331005796495	11083	6V8397	.O-RING.....	1
121	PAOZZ	4730014143294	11083	8T8902	.TEE, TUBE.....	1
122	AOOZZ		11083	1645567	NIPPLE ASSEMBLY.....	1
123	PAOZZ	5331015135210	11083	2147568	.O-RING.....	1
124	PAOZZ	4730011641777	78357	5414-3	.COUPLING HALF, QUICK.....	1
125	PAOZZ	5340011653715	11083	6V0852	CAP, PROTECTIVE, DUST.....	1
126	AOOZZ		11083	1488392	ELBOW ASSEMBLY.....	4
127	PAOZZ	4730014714407	11083	6V9853	.ELBOW, SWIVEL FLANGE.....	1
128	PAOZZ	5331010584030	11083	6V9746	.O-RING.....	1
129	PFOZZ	4710015554574	11083	2448832	TUBE ASSEMBLY, METAL.....	1
130	MOOZZ		11083	7Y5074-96	GUARD, HOSE MAKE FROM GUARD P/N..... 7Y5074, 37.8 INCHES (96 MM).....	1
131	AOOZZ		11083	1488360	ELBOW AS.....	1
132	PFOZZ	4730014714924	11083	6V9182	.ELBOW, HOSE.....	1
133	PAOZZ	5330009309407	11083	7M8485	.SEAL, ADAPTER, MOTOR.....	1
134	PAOZZ	5331010584030	11083	6V9746	.O-RING.....	1
135	PAOZZ	5331010584030	11083	6V9746	.O-RING.....	1
136	PAOZZ		11083	3075393	VALVE, CHECK.....	1
137	AOOZZ		11083	2501426	ELBOW ASSEMBLY.....	1
138	PAOZZ	5331009448281	11083	3D2824	.O-RING.....	1
139	PAOZZ		11083	2501425	.ELBOW, HOSE.....	1
140	AOOZZ		11083	1488357	ELBOW ASSEMBLY.....	1
141	PAOZZ	5330014381387	11083	5K9090	.GASKET.....	1
142	PAOZZ	4730014380763	11083	6V9008	.ELBOW, TUBE.....	1
143	PAOZZ	5330009309407	11083	7M8485	.SEAL, ADAPTER, MOTOR.....	1
144	PAOZZ		11083	715054	HOSE ASSEMBLY, NONME.....	1
145	PAOZZ	4720015586563	11083	2461708	HOSE ASSEMBLY, NONME.....	1
146	PAOZZ		11083	2538482	SPACER, SLEEVE.....	1
147	PAOZZ	5340015744222	11083	3182936	BRACKET, ANGLE.....	1
148	PAOZZ	5340015742290	11083	0673045	CLAMP, LOOP.....	1

(1) ITEM NO	(2) SMR CODE	(3) NSN	(4) CAGEC	(5) PART NUMBER	(6) DESCRIPTION AND USABLE ON CODES (UOC)	(7) QTY
149	PAOZZ		11083	3184552	HOSE ASSEMBLY, NONME.....	1
150	AOOZZ		11083	1716723	ELBOW ASSEMBLY.....	1
151	PAOZZ	5331010584030	11083	6V9746	.O-RING.....	1
152	PAOZZ	4730014734786	11083	8T8899	.ELBOW, HOSE.....	1
153	AOOZZ		11083	1645574	TEE ASSEMBLY.....	1
154	PAOZZ	5331009448281	11083	3D2824	.O-RING.....	1
155	PAOZZ	5331010584030	11083	6V9746	.O-RING.....	2
156	PAOZZ	4730014715003	11083	6V8784	.TEE, PIPE TO TUBE TO.....	1
157	MOOZZ		11083	7Y5074-69	GUARD, HOSE MAKE FROM GUARD P/N..... 7Y5074, 27.2 INCHES (69 MM).....	1
158	PAOZZ		11083	1667959	HOSE ASSEMBLY, NONME.....	1
159	MOOZZ		11083	7Y5074-43	GUARD, HOSE MAKE FROM GUARD P/N..... 7Y5074, 16.9 INCHES (43 MM).....	1
160	PAOZZ	4820015553636	11083	2441426	VALVE, CHECK.....	1
161	PAOZZ	5331010584030	11083	6V9746	.O-RING.....	1
162	PAOZZ	5331009448281	11083	3D2824	.O-RING.....	1
163	AOOZZ		11083	1488449	TEE ASSEMBLY.....	1
164	PAOZZ	4730014714226	11083	6V9839	.TEE, TUBE.....	1
165	PAOZZ	5331010584030	11083	6V9746	.O-RING.....	2
166	PAOZZ		11083	9U4819	HOSE ASSEMBLY, NONME.....	1
167	AOOZZ		11083	1536256	ELBOW ASSEMBLY.....	1
168	PAOZZ	5330011244370	11083	7J9108	.SEAL.....	1
169	PAOZZ	4730015574437	11083	8C7563	.ELBOW, HOSE.....	1
170	PAOZZ	5310013646646	11083	6V9170	LOCKNUT, RAPID ALIGN 1-14 THD.....	1
171	PAOZZ		11083	3224659	BRACKET, MOUNTING.....	1
172	AOOZZ		11083	1646860	TEE ASSEMBLY.....	1
173	PFOZZ	4730015555361	11083	6V9350	.TEE, PIPE.....	1
174	PAOZZ	5330011244370	11083	7J9108	.SEAL.....	3
175	AOOZZ		11083	1488447	TEE ASSEMBLY.....	1
176	PAOZZ	5330011244370	11083	7J9108	.SEAL.....	1
177	PFOZZ	4730015238542	11083	7X0872	.TEE, TUBE.....	1
178	PAOZZ		11083	3189644	TUBE ASSEMBLY.....	1
179	PAOZZ		11083	3151418	TUBE ASSEMBLY.....	1
180	PFOZZ	5340015556349	11083	1279323	BRACKET, MOUNTING.....	1
181	PAOZZ		11083	1S0724	CLIP.....	1
182	AOOZZ		11083	1553504	ELBOW ASSEMBLY.....	1
183	PAOZZ	5330011244370	11083	7J9108	.SEAL.....	1
184	PFOZZ	5330015542260	11083	6V9003	.ELBOW ASSEMBLY, PIPE.....	1
185	PAOZZ	5331009390687	11083	2M9780	.PACKING, PREFORMED.....	1
186	AOOZZ		11083	2416208	ELBOW ASSEMBLY.....	1
187	PAOZZ	5330014381387	11083	5K9090	.GASKET.....	1
188	PAOZZ		11083	1196220	.ELBOW, HOSE.....	1
189	PAOZZ	5331009390687	11083	2M9780	.O-RING.....	1
190	PAOZZ		11083	3194903	BRACKET, MOUNTING.....	1
191	PAOZZ	5340011887748	11083	5K9660	CLAMP, LOOP.....	1
192	PAOZZ		11083	3176752	TUBE ASSEMBLY.....	1
193	AOOZZ		11083	1503035	ELBOW ASSEMBLY.....	1
194	PFOZZ	4730015554628	11083	8T1718	.ELBOW, PIPE.....	1
195	PFOZZ	5331010584030	11083	6V9746	.O-RING.....	1
196	AOOZZ		11083	1645611	TEE ASSEMBLY.....	1
197	PAOZZ	5330009309407	11083	7M8485	.SEAL, ADAPTER, MOTOR.....	1
198	PAOZZ	5331010584030	11083	6V9746	.O-RING.....	1
199	PAOZZ	4730015554644	11083	8T3312	.TEE, PIPE.....	1

(1) ITEM NO	(2) SMR CODE	(3) NSN	(4) CAGEC	(5) PART NUMBER	(6) DESCRIPTION AND USABLE ON CODES (UOC)	(7) QTY
200	PAOZZ		11083	1095081	HOSE ASSEMBLY, NONME.....	1
201	AOOZZ		11083	1488376	ELBOW ASSEMBLY.....	1
202	PAOZZ	5331010584030	11083	6V9746	.O-RING.....	2
203	PAOZZ	4730015436538	11083	6V8983	.ELBOW, HOSE.....	1
204	PFOZZ	5340015553993	11083	8X4186	PLATE, MOUNTING.....	2
205	PAOZZ	5340015553475	11083	2546581	PLATE, MOUNTING.....	1
206	PAOZZ	5306013600927	11083	8T4189	BOLT, MACHINE M8 X 1.25 X 20MM.....	5
207	PAOZZ	5310010955910	11083	5P4116	WASHER, SQUARE CONE.....	4
208	PAOZZ	5305013981286	11083	8T4185	SCREW, CAP, HEXAGON H.....	1
209	PAOZZ		11083	2966980	SPACER, SLEEVE.....	1
210	PAOZZ		11083	2416483	HOSE ASSEMBLY, NONME.....	1
211	AOOZZ		11083	1614336	ELBOW ASSEMBLY.....	1
212	PAOZZ	5331010584030	11083	6V9746	.O-RING.....	1
213	PAOZZ		11083	1240195	.ELBOW, HOSE.....	1
214	PAOZZ	5330014381387	11083	5K9090	.GASKET.....	1
215	PAOZZ		11083	6V9171	NUT, PLAIN, HEXAGON.....	1
216	AOOZZ		11083	1716728	ELBOW ASSEMBLY.....	1
217	PAOZZ	5331009486482	11083	3K0360	.O-RING.....	1
218	PFOZZ	4730015559130	11083	8T0249	.ELBOW, SWIVEL FLANGE.....	1
219	AOOZZ		11083	1645573	UNION ASSEMBLY.....	1
220	PAOZZ	5331005806583	11083	6V8398	.O-RING.....	1
221	PFOZZ	4730015554649	11083	6V8738	.UNION, PIPE.....	1
222	PAOZZ	5330011244370	11083	7J9108	.SEAL.....	1
223	PAOZZ	4730010515257	11083	1P4578	FLANGE, PIPE.....	2
224	PAOZZ	5331009484063	11083	4J0522	O-RING.....	1
225	PAOZZ	5306013601996	11083	8T4196	BOLT, MACHINE.....	4
226	PAOZZ	5306014195181	11083	8T4172	BOLT, MACHINE.....	1
227	PAOZZ	5310013527726	11083	8T4133	NUT, PLAIN, HEXAGON M10 X 1.5 THD....	1
228	PAOZZ	5342010625938	11083	7D1553	CLAMP.....	2
229	PAOZZ		11083	9R6307	SPACER, SLEEVE.....	1
230	PAOZZ	5306013600932	11083	8T4186	BOLT, MACHINE.....	1
231	PAOZZ	4720015674611	11083	2448837	HOSE ASSEMBLY, NONME.....	1
232	PAOZZ		11083	5G9603	SPACER, SLEEVE.....	1
233	AOOZZ		11083	1504043	CONNECTOR ASSEMBLY.....	1
234	PAOZZ	5331013336444	11083	3J1907	.O-RING.....	1
235	PAOZZ	4730014732894	11083	6V9873	.CONNECTOR, MULTIPLE.....	1
236	PAOZZ	5331005806583	11083	6V8398	.O-RING.....	1
237	PAOZZ		11083	3177374	BRACKET, ANGLE.....	1
238	AOOZZ		11083	1488413	CONNECTOR ASSEMBLY.....	1
239	PAOZZ	5331008558059	11083	4J4577	.O-RING.....	1
240	PAOZZ	4730015157571	11083	6V8934	.REDUCER, HOSE.....	1
241	AOOZZ		11083	1488424	TEE ASSEMBLY.....	1
242	PAOZZ	5331005796495	11083	6V8397	.O-RING.....	1
243	PAOZZ	4730014143294	11083	8T8902	.TEE, TUBE.....	1
244	AOOZZ		11083	3295475	SNUBBER ASSEMBLY.....	1
245	PAOZZ		11083	3177595	.SNUBBER.....	1
246	PAOZZ	5331013336444	11083	3J1907	.O-RING.....	1
247	AOOZZ		11083	1488353	ELBOW ASSEMBLY.....	1
248	PAOZZ	5331013336444	11083	3J1907	.O-RING.....	1
249	PAOZZ	4730013646397	11083	6V9001	.ELBOW, HOSE.....	1
250	PAOZZ	5331005796495	11083	6V8397	.O-RING.....	1
251	PFOZZ	5365015564218	11083	0897338	SPACER, SLEEVE.....	2
252	PAOZZ	5306014292861	11083	8T5436	BOLT, MACHINE M10 X 1.5 X 130MM.....	2

(1) ITEM NO	(2) SMR CODE	(3) NSN	(4) CAGEC	(5) PART NUMBER	(6) DESCRIPTION AND USABLE ON CODES (UOC)	(7) QTY
253	AOZZ		11083	1488315	CONNECTOR ASSEMBLY.....	2
254	PAOZZ	5330011244370	11083	7J9108	.SEAL.....	1
255	PAOZZ	4730014697599	11083	6V8642	.REDUCER, PIPE.....	1
256	PAOZZ	5331009390687	11083	2M9780	.PACKING, PREFORMED.....	1
257	AOZZ		11083	1729287	CONNECTOR ASSEMBLY.....	1
258	PAOZZ	5331013336444	11083	3J1907	.O-RING.....	1
259	PAOZZ	4730014174887	11083	7E9898	.ADAPTER, STRAIGHT, TU.....	1
260	PAOZZ	5331005796495	11083	6V8397	.O-RING.....	1
261	AOZZ		11083	1488367	ELBOW ASSEMBLY.....	1
262	PAOZZ	4730014117545	11083	6V9850	.ELBOW, TUBE.....	1
263	PAOZZ	5331005796495	11083	6V8397	.O-RING.....	1
264	PAOZZ		11083	2T3011	HOSE ASSEMBLY, NONME.....	1
265	PAOZZ		11083	1343988	CLIP.....	1
266	AOZZ		11083	1504047	CONNECTOR ASSEMBLY.....	1
267	PAOZZ	5331010491292	11083	3J7354	.O-RING.....	1
268	PAOZZ	2530013235396	11083	8T2353	.ADAPTER, CONTROL SWI.....	1
269	AOZZ		11083	1646874	FITTING ASSEMBLY.....	2
270	PAOZZ	5331013336444	11083	3J1907	.O-RING.....	1
271	PFOZZ	4730015630916	11083	0857356	.ELBOW, HOSE TO BOSS.....	1
272	AOZZ		11083	1488443	TEE ASSEMBLY.....	1
273	PAOZZ	5331005796495	11083	6V8397	.O-RING.....	1
274	PFOZZ	4730013604197	11083	7X2459	.TEE, BOSS.....	1
275	PAOZZ	5331013336444	11083	3J1907	.O-RING.....	1
276	PAOZZ	5310013598806	11083	8T4224	WASHER, FLAT 8.8 X 16 X 2MM THK.....	2
277	PFOZZ	5340015553820	11083	2531540	BRACKET, MOUNTING.....	1
278	PAOZZ	4720015674607	11083	2448836	HOSE ASSEMBLY, NONME.....	1

END OF FIGURE

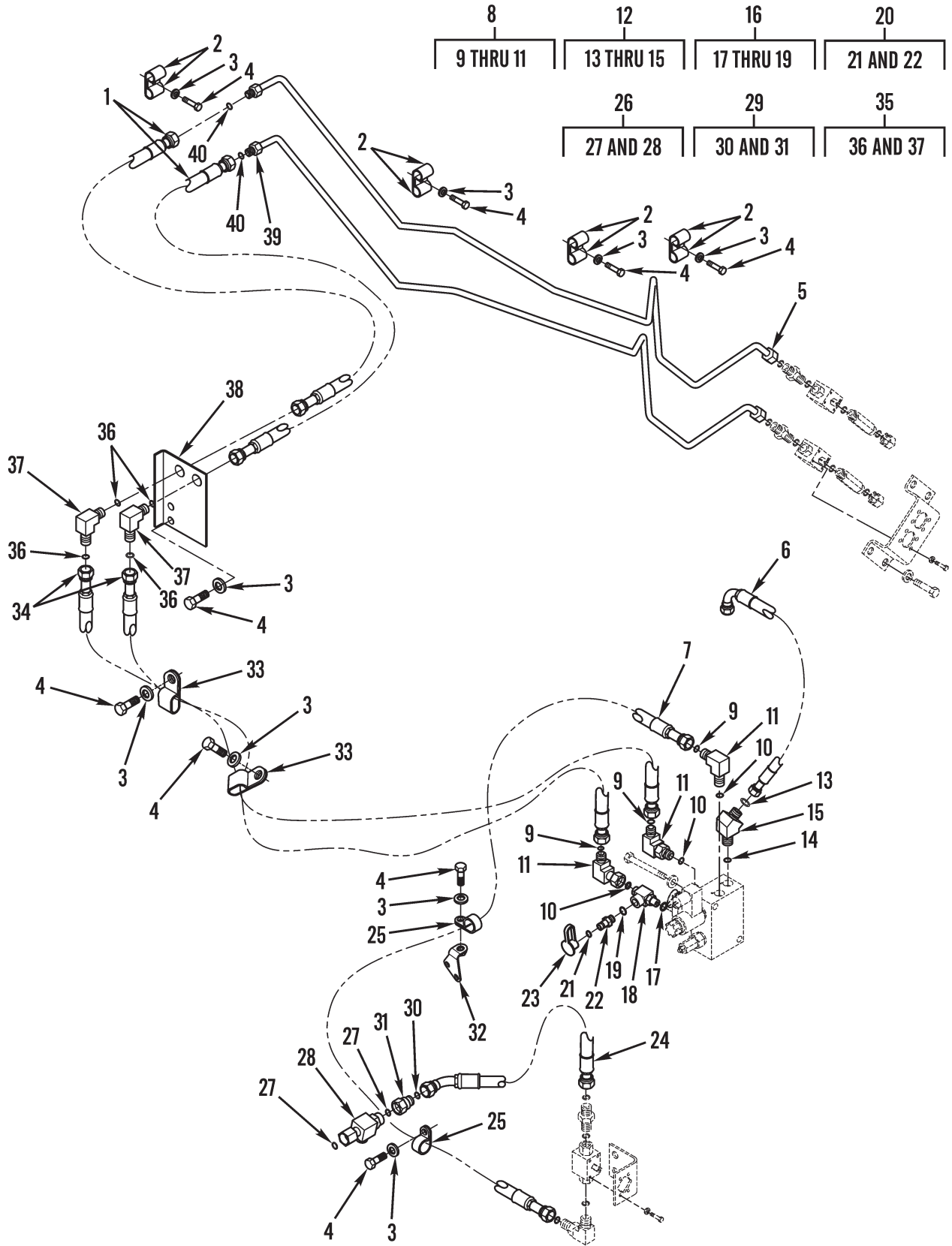

Figure 158. Quick Coupler Lines

(1) ITEM NO	(2) SMR CODE	(3) NSN	(4) CAGEC	(5) PART NUMBER	(6) DESCRIPTION AND USABLE ON CODES (UOC)	(7) QTY
GROUP 2406 STRAINERS, FILTERS, LINES AND FITTINGS, ETC.						
FIG. 158 QUICK COUPLER LINES						
1	PAOZZ	4720015651016	11083	2834891	HOSE, PREFORMED.....	2
2	PAOZZ	5340011612682	11083	5P9297	CLAMP, LOOP.....	8
3	PAOZZ	5310013522753	11083	8T4121	WASHER, FLAT.....	10
4	PAOZZ	5306013600928	11083	8T4137	BOLT, MACHINE M10 X 1.5 X 20MM.....	10
5	PFOZZ	4710015631754	11083	3196664	TUBE AND FITTING A.....	1
6	PAOZZ	4720015656266	11083	2480331	HOSE ASSEMBLY, NONME.....	1
7	PAOZZ	4720015652111	11083	2480333	HOSE ASSEMBLY, NONME.....	1
8	AOOZZ		11083	1488378	ELBOW ASSEMBLY 90 DEG.....	3
9	PAOZZ	5331013336444	11083	3J1907	.O-RING.....	1
10	PAOZZ	5331005796495	11083	6V8397	.O-RING.....	1
11	PAOZZ	4730013604146	11083	6V8724	ELBOW, PIPE.....	1
12	AOOZZ		11083	1488353	ELBOW ASSEMBLY 45 DEG.....	1
13	PAOZZ	5331013336444	11083	3J1907	.O-RING.....	1
14	PAOZZ	5331005796495	11083	6V8397	.O-RING.....	1
15	PAOZA	4730013646397	11083	6V9001	.ELBOW, HOSE.....	1
16	AOOZZ		11083	1504027	TEE ASSEMBLY.....	1
17	PAOZZ	5331013336444	11083	3J1907	.O-RING.....	1
18	PFOZZ	4730015631101	11083	3E2310	.TEE, PIPE.....	1
19	PAOZZ	5331005796495	11083	6V8397	.O-RING.....	1
20	AOOZZ		11083	1645567	NIPPLE ASSEMBLY.....	1
21	PAOZZ	5331013336444	11083	3J1907	.O-RING.....	1
22	PAOZZ	4730011641777	78357	5414-3	.COUPLING HALF, QUICK.....	1
23	PAOZZ	5340011653715	11083	6V0852	CAP, PROTECTIVE, DUST.....	1
24	PAOZZ	4720015654960	11083	2480332	HOSE ASSEMBLY, NONME.....	1
25	PAOZZ	5340010538024	11083	6D4246	CLIP.....	6
26	AOOZZ		11083	1488444	TEE ASSEMBLY.....	1
27	PAOZZ	5331005806583	11083	6V8398	.O-RING.....	2
28	PAOZZ	4730014714239	11083	6V9837	.TEE, TUBE.....	1
29	AOOZZ		11083	1488415	REDUCER ASSEMBLY.....	1
30	PAOZZ	5331005796495	11083	6V8397	.O-RING.....	1
31	PAOZZ	5340014380765	11083	6V8936	.REDUCER.....	1
32	PAOZZ		11083	2739693	BRACKET ASSEMBLY.....	1
33	PAOZZ	5340010512357	11083	5K5338	CLIP.....	3
34	PAOZZ	4720015650996	11083	2542344	HOSE ASSEMBLY, NONME.....	2
35	AOOZZ		11083	1488377	ELBOW ASSEMBLY.....	2
36	PAOZZ	5331005796495	11083	6V8397	.O-RING.....	2
37	PAOZZ	4730014732074	11083	6V8980	.ELBOW, TUBE.....	1
38	PFOZZ	5340015630215	11083	2542342	BRACKET, ANGLE.....	1
39	PFOZZ	4710015629979	11083	2835261	TUBE AND FITTING AS.....	1
40	PAOZZ	5331013336444	11083	3J1907	O-RING.....	2

END OF FIGURE

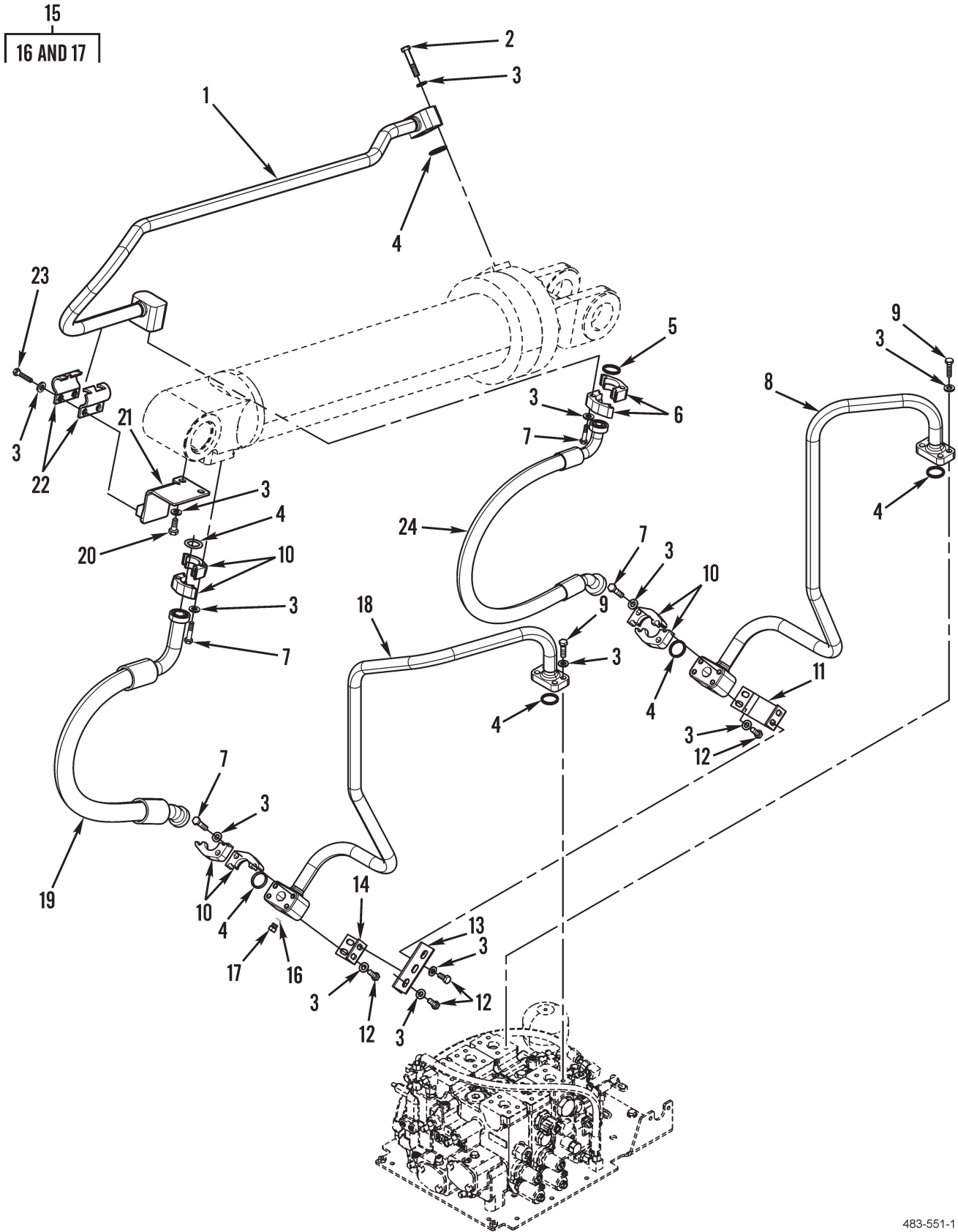

Figure 159. Lift Cylinder Lines (Sheet 1 of 2)

15
16 AND 17

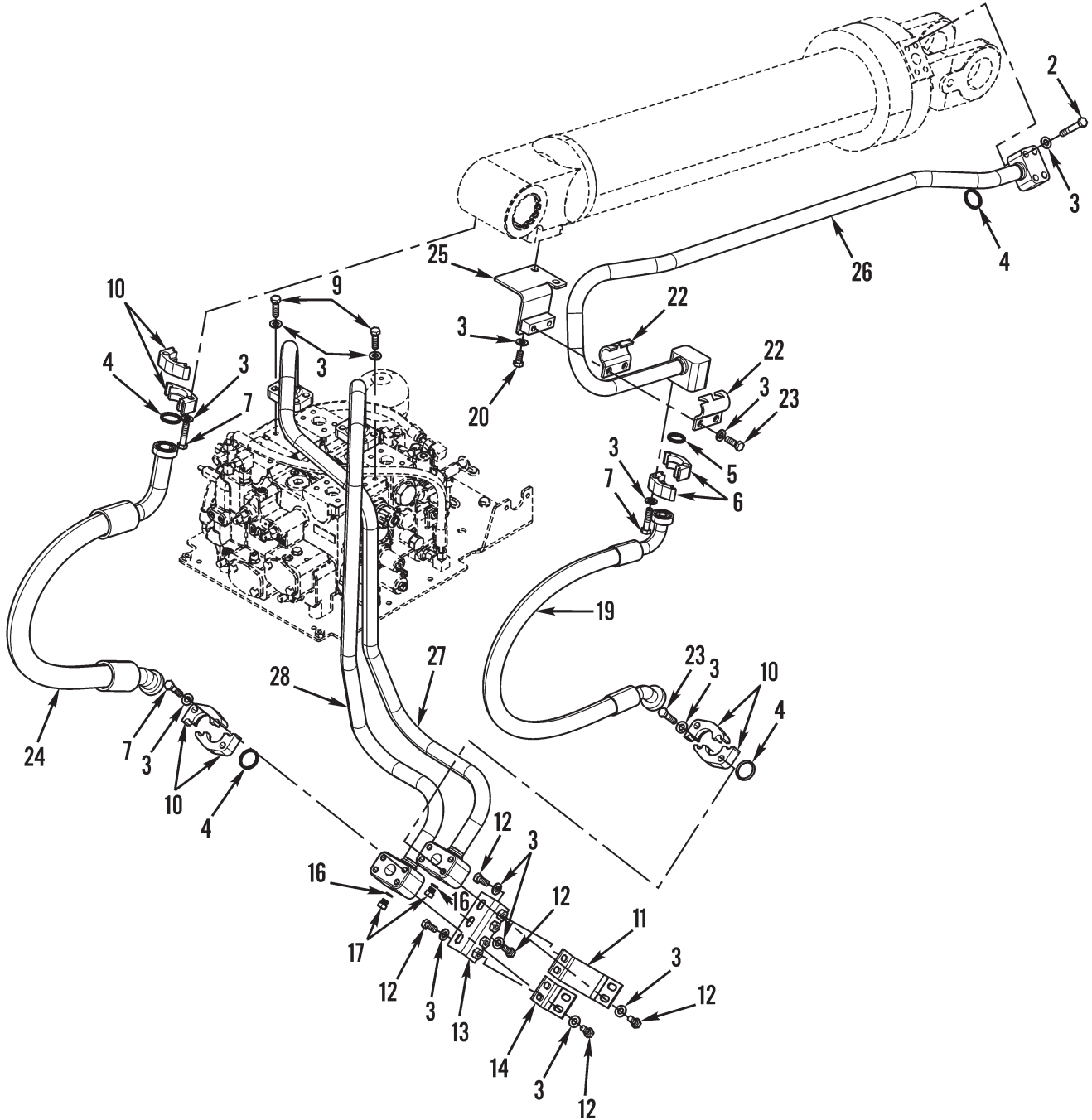

Figure 159. Lift Cylinder Lines (Sheet 2 of 2)

(1) ITEM NO	(2) SMR CODE	(3) NSN	(4) CAGEC	(5) PART NUMBER	(6) DESCRIPTION AND USABLE ON CODES (UOC)	(7) QTY
-------------------	--------------------	------------	--------------	-----------------------	--	------------

GROUP 2406 STRAINERS, FILTERS, LINES
AND FITTINGS, ETC.

FIG. 159 LIFT CYLINDER LINES

1	PFOZZ	4710015554581	11083	2443330	TUBE ASSEMBLY, METAL RH.....	1
2	PAOZZ	5306014293172	11083	8T4648	BOLT, MACHINE M12 X 1.75 X 70MM.....	8
3	PAOZZ	5310010980624	11083	5P8245	WASHER, FLAT 13.5 X 25.5 X 3MM.....	86
4	PAOZZ	5330010523917	11083	1P3704	SEAL.....	12
5	PAOZZ	5330010435565	11083	1P3703	PACKING, PREFORMED.....	2
6	PAOZZ	4730014765019	11083	6V0400	FLANGE, PIPE.....	4
7	PAOZZ	5306014293174	11083	8T4194	BOLT, MACHINE M12 X 1.75 X 50MM.....	24
8	PFOZZ		11083	3211173	TUBE, ASSEMBLY, MET RH.....	1
9	PAOZZ	5306014138770	11083	8T4183	BOLT, SHOULDER M12 X 1.75 X 40MM.....	16
10	PAOZZ	4730011784852	11083	1P5767	FLANGE, PIPE, SWIVEL.....	12
11	PAOZZ	5340015742327	11083	1345334	BRACKET, MULTIPLE A.....	2
12	PAOZZ	5306013646384	11083	8T4139	BOLT, MACHINE.....	8
13	PFOZZ		11083	1345335	BRACKET, MOUNTING RH.....	2
14	PAOZZ	5340015742318	11083	1345333	BRACKET, DOUBLE ANG.....	2
15	AOOZZ		11083	1488407	PLUG ASSEMBLY.....	4
16	PAOZZ	5331013336444	11083	3J1907	.O-RING.....	1
17	PAOZZ	5365004114584	11083	9S4191	.PLUG, MACHINE THREAD.....	1
18	PFOZZ		11083	3211175	TUBE ASSEMBLY, META RH.....	1
19	PAOZZ		11083	3211178	HOSE ASSEMBLY, NONM RH.....	2
20	PAOZZ	5306014138771	11083	8T4192	BOLT, SHOULDER M12 X 1.75 X 25MM.....	18
21	PFOZZ	2590015555151	11083	2678937	BRACKET, VEHICULAR C RH.....	1
22	PFOZZ	4730015555182	11083	7Y4538	CLAMP, HOSE.....	4
23	PAOZZ	5306014734526	11083	8T4956	BOLT, MACHINE M12 X 1.75 X 35MM.....	4
24	PFOZZ	4720015745479	11083	3211177	HOSE ASSEMBLY, NONM LH.....	2
25	PFOZZ	2590015555142	11083	2679445	BRACKET, VEHICULAR C LH.....	1
26	PFOZZ	4710015555154	11083	2443329	TUBE ASSEMBLY, METAL LH.....	1
27	PFOZZ	4710015745459	11083	3211176	TUBE ASSEMBLY, META LH.....	1
28	PFOZZ	4710015745466	11083	3211174	TUBE ASSEMBLY, META LH.....	1

END OF FIGURE

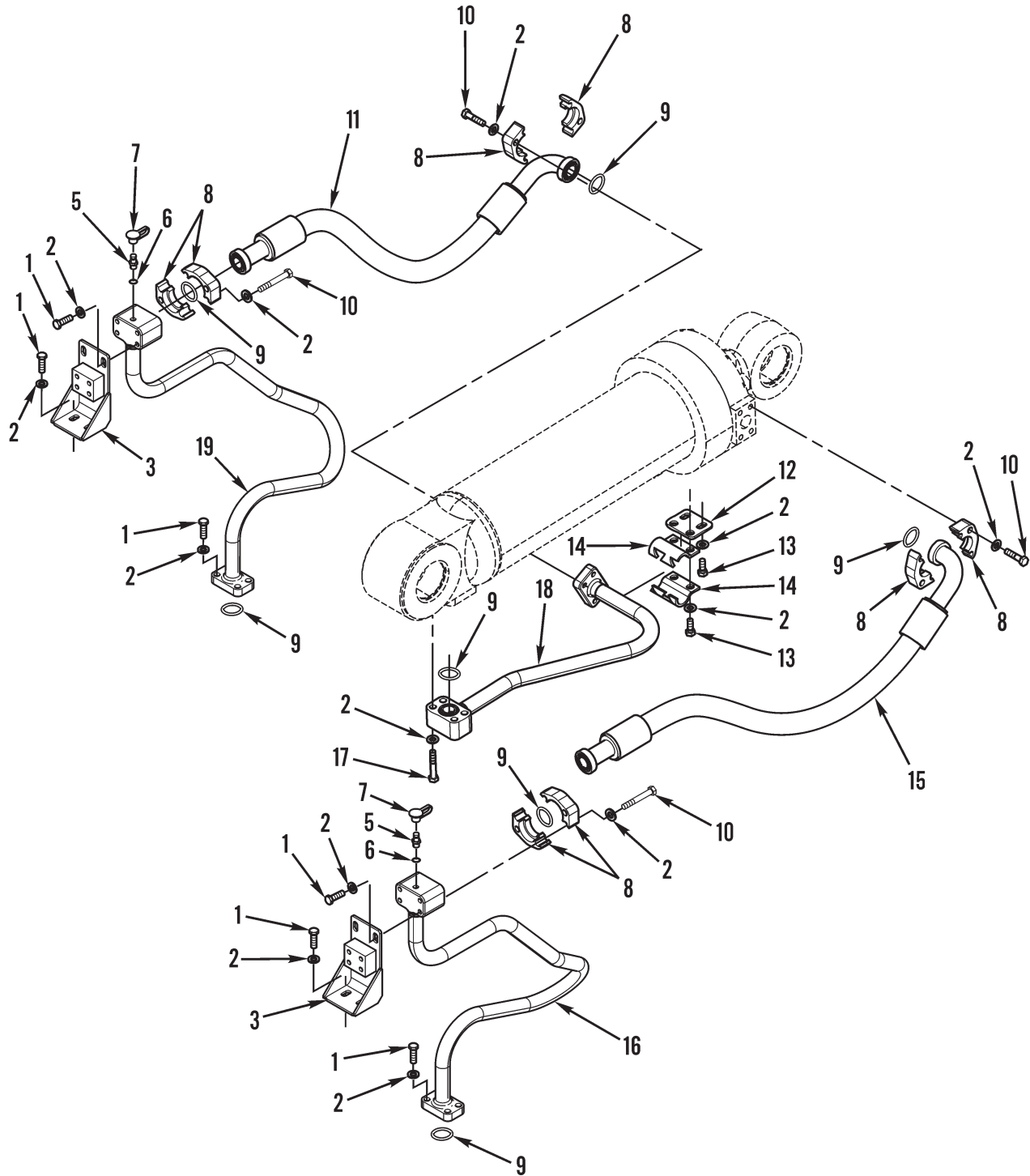
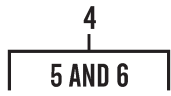

Figure 160. Tilt Cylinder Lines

(1) ITEM NO	(2) SMR CODE	(3) NSN	(4) CAGEC	(5) PART NUMBER	(6) DESCRIPTION AND USABLE ON CODES (UOC)	(7) QTY
GROUP 2406 STRAINERS, FILTERS, LINES AND FITTINGS, ETC.						
FIG. 160 TILT CYLINDER LINES						
1	PAOZZ	5306014138770	11083	8T4183	BOLT, SHOULDER M12 X 1.75 X 40MM....	16
2	PAOZZ	5310010980624	11083	5P8245	WASHER, FLAT 13.5 X 25.5 X 3MM.....	40
3	PAOZZ		11083	3192444	BRACKET, ANGLE.....	2
4	AOOZZ		11083	1645567	NIPPLE ASSEMBLY.....	2
5	PAOZZ	4730011641777	78357	5414-3	.COUPLING HALF, QUICK.....	1
6	PAOZZ	5331013336444	11083	3J1907	.O-RING.....	1
7	PAOZZ	5340011653715	11083	6V0852	CAP, PROTECTIVE, DUST.....	2
8	PAOZZ	4730011784852	11083	1P5767	FLANGE, PIPE, SWIVEL.....	8
9	PAOZZ	5330010523917	11083	1P3704	SEAL.....	7
10	PAOZZ	5306014293174	11083	8T4194	BOLT, MACHINE M12 X 1.75 X 50MM.....	16
11	PAOZZ		11083	3190765	HOSE ASSEMBLY, NONM.....	1
12	PFOZZ	2590015554421	11083	2543569	BRACKET, VEHICULAR.....	1
13	PAOZZ	5306013646384	11083	8T4139	BOLT, MACHINE M12 X 1.75 X 30MM.....	4
14	PFOZZ	4730015555182	11083	7Y4538	CLAMP, HOSE.....	2
15	PAOZZ		11083	3190764	HOSE ASSEMBLY, NONM.....	1
16	PFOZZ		11083	3190762	TUBE ASSEMBLY, META.....	1
17	PAOZZ	5306014293172	11083	8T4648	BOLT, MACHINE M12 X 1.75 X 70MM.....	4
18	PFOZZ		11083	3190763	TUBE ASSEMBLY, META.....	1
19	PFOZZ	4720015554123	11083	2457306	HOSE ASSEMBLY, NONM.....	1

END OF FIGURE

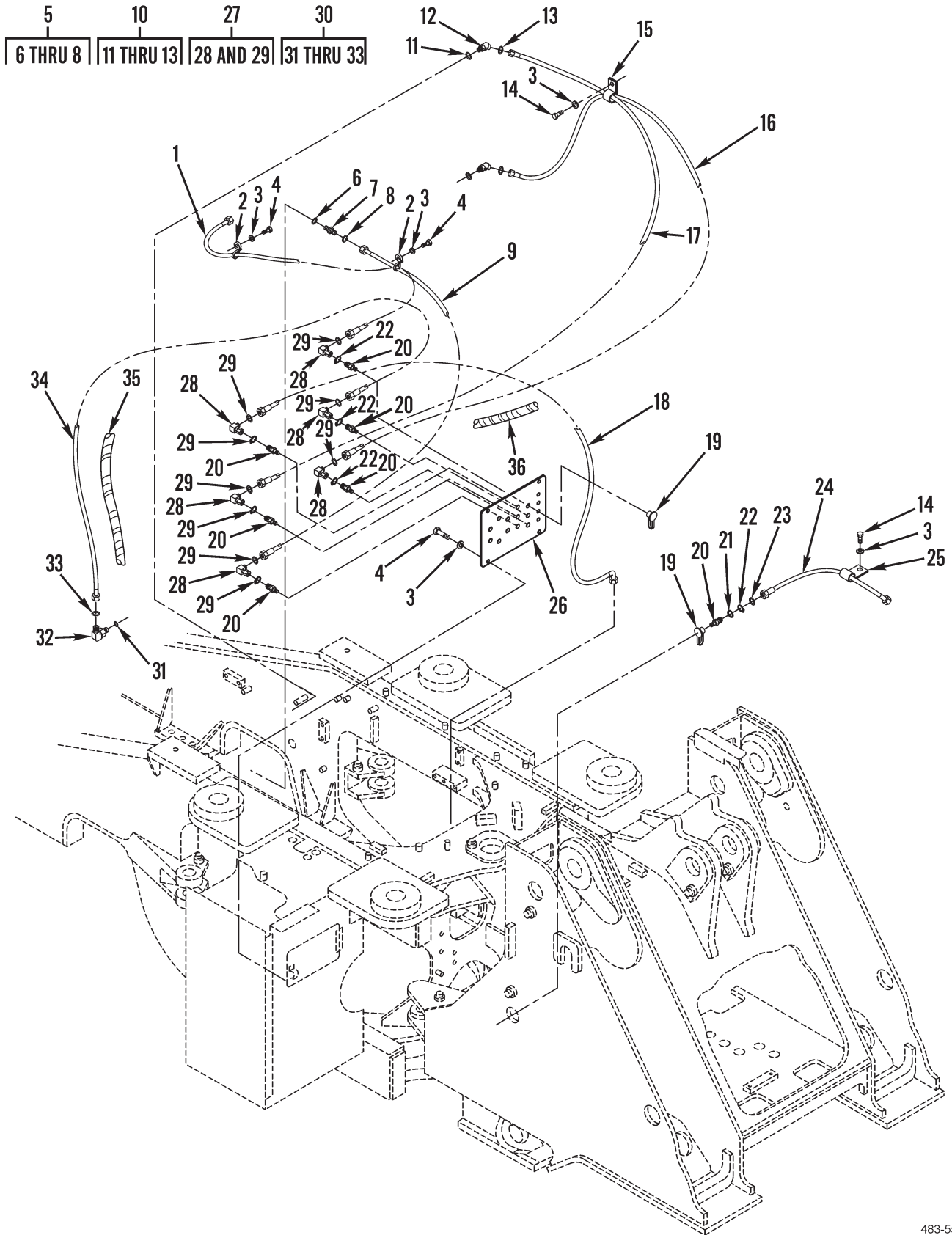

Figure 161. Hydraulic Test Points, Lines, and Fittings

(1) ITEM NO	(2) SMR CODE	(3) NSN	(4) CAGEC	(5) PART NUMBER	(6) DESCRIPTION AND USABLE ON CODES (UOC)	(7) QTY
GROUP 2406 STRAINERS, FILTERS, LINES AND FITTINGS, ETC.						
FIG. 161 HYDRAULIC TEST POINTS, LINES, AND FITTINGS						
1	PAOZZ	4720015599559	11083	2460717	HOSE ASSEMBLY, NONME.....	1
2	PAOZZ	5325015143240	11083	1114836	FASTENER, POSITIVE L.....	2
3	PAOZZ	5310013522753	11083	8T4121	WASHER, FLAT 11 X 21 X 2.5MM THK....	8
4	PAOZZ	5306013601634	11083	8T4136	BOLT, MACHINE M10 X 1.5 X 25MM.....	6
5	PAOZA	5935015092357	11083	1488325	CONNECTOR ASSEMBLY,.....	1
6	PAOZZ	5331013336444	11083	3J1907	.O-RING.....	2
7	PAOZZ	4730014135916	11083	6V8641	.UNION, PIPE.....	2
8	PAOZZ	5331008558059	11083	4J5477	.O-RING.....	2
9	PAOZZ	4720015574637	11083	2460720	HOSE ASSEMBLY, NONME.....	1
10	AOOZZ		11083	1503033	CONNECTOR ASSEMBLY.....	2
11	PAOZZ	5331013336444	11083	3J1907	.O-RING.....	1
12	PAOZZ	4730014714074	11083	8T0164	.ELBOW, FLANGE TO HOS.....	1
13	PAOZZ	5331008558059	11083	4J5477	.O-RING.....	1
14	PAOZZ	5306013600928	11083	8T4137	BOLT, MACHINE M10 X 1.5 X 20MM.....	2
15	PAOZZ	5340010599345	11083	6D3479	CLIP.....	1
16	PAOZZ	4720015574786	11083	2460721	HOSE ASSEMBLY, NONME.....	1
17	PAOZZ	4720015574689	11083	2460718	HOSE ASSEMBLY, NONME.....	1
18	PAOZZ	4720015574721	11083	2563881	HOSE ASSEMBLY, NONME.....	1
19	PAOZZ	5340011653715	11083	6V0852	CAP, PROTECTIVE, DUST.....	7
20	PFOZZ	5340015555351	11083	1856250	PLUG, VENT.....	7
21	PAOZZ	5310015631271	11083	2343539	WASHER, SPRING TENS.....	1
22	PFOZZ	5325015556510	11083	1704735	RING, RETAINING.....	7
23	PAOZZ	5331008558059	11083	4J5477	O-RING.....	7
24	PAOZZ	4720015574690	11083	2563882	HOSE ASSEMBLY, NONME.....	1
25	PAOZZ	5340011845459	11083	6V3265	CLAMP, LOOP.....	1
26	PFOZZ	5340015574338	11083	2560854	PLATE, MOUNTING.....	1
27	AOOZZ		11083	1488351	ELBOW ASSEMBLY.....	6
28	PAOZZ	4730014714238	11083	6V9849	.ELBOW, SWIVEL FLANGE.....	1
29	PAOZZ	5331008558059	11083	4J5477	.O-RING.....	1
30	AOOZZ		11083	1488368	ELBOW ASSEMBLY.....	1
31	PAOZZ	5331013336444	11083	3J1907	.O-RING.....	1
32	PAOZZ	4730014380756	11083	6V8627	.ELBOW, TUBE.....	1
33	PAOZZ	5331008558059	11083	4J5477	.O-RING.....	1
34	PAOZZ	4720015574628	11083	2460719	HOSE ASSEMBLY, NONME.....	1
35	MOOZZ		11083	7I1024-30	HOSE GUARD MAKE FROM GUARD P/N 7I1024, 11.8 INCHES (30 CM).....	1
36	MOOZZ		11083	7Y5074-30	HOSE GUARD MAKE FROM GUARD P/N 7Y5074, 11.8 INCHES (30 CM).....	1

END OF FIGURE

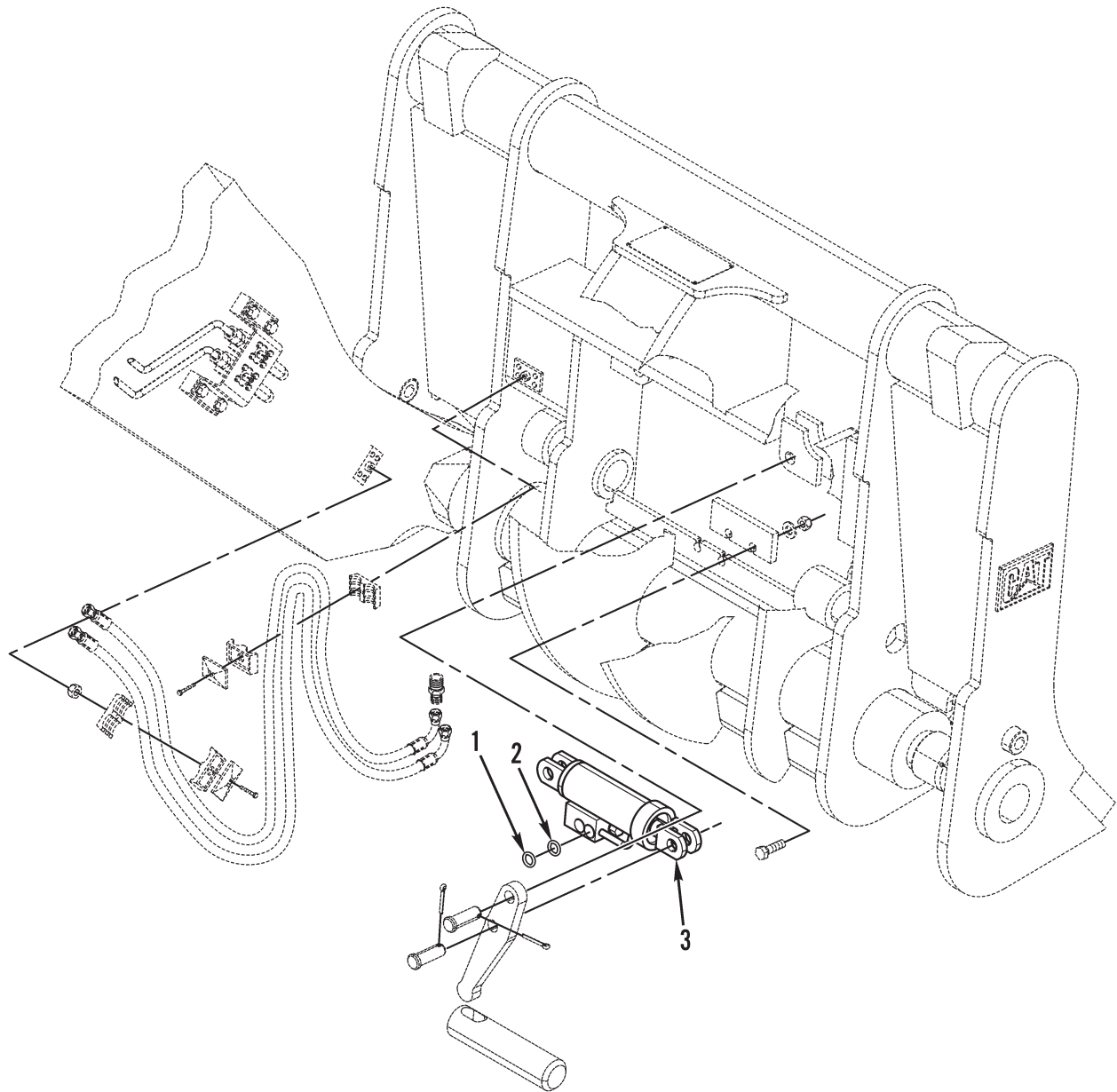

Figure 162. Quick Coupler Hydraulic Cylinder

(1) ITEM NO	(2) SMR CODE	(3) NSN	(4) CAGEC	(5) PART NUMBER	(6) DESCRIPTION AND USABLE ON CODES (UOC)	(7) QTY
-------------------	--------------------	------------	--------------	-----------------------	--	------------

GROUP 2407 HYDRAULIC CYLINDERS

FIG. 162 QUICK COUPLER HYDRAULIC
CYLINDER

1	PAOZZ	5331010491292	81346	ASTM D2000 M6BG9 10	O-RING.....	2
2	PAOZZ	5331008558059	11083	4J5477	O-RING.....	2
3	PAFHH	3040015708923	11083	2370946	CYLINDER ASSEMBLY,A.....	1

END OF FIGURE

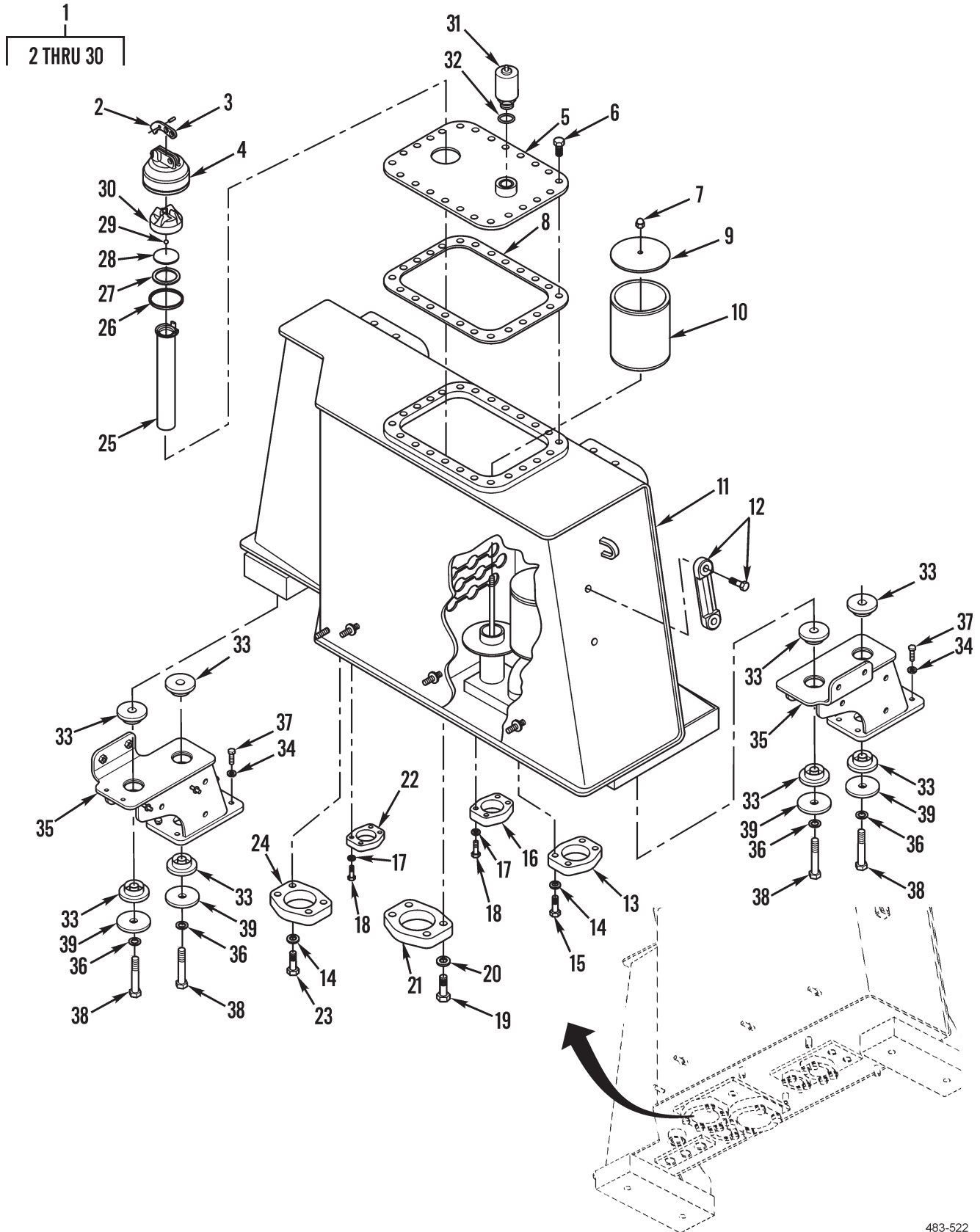

Figure 163. Hydraulic Tank, Filter, and Related Parts

(1) ITEM NO	(2) SMR CODE	(3) NSN	(4) CAGEC	(5) PART NUMBER	(6) DESCRIPTION AND USABLE ON CODES (UOC)	(7) QTY
GROUP 2408 LIQUID TANKS OR RESERVOIRS						
FIG. 163 HYDRAULIC TANK, FILTER, AND RELATED PARTS						
1	PAOOZ	2590015555191	11083	2372742	TANK, OIL, HYDRAULIC.....	1
2	PAOZZ	2540011810999	11083	9M7394	.LEVER, REMOTE CONTRO.....	1
3	PAOZZ	5315005325746	11083	1L5072	.PIN, STRAIGHT, HEADLE.....	1
4	PAOZZ	2590011793017	11083	5D1911	.COVER, HYDRAULIC CAP.....	1
5	PAOZZ	5340015555057	11083	2440405	.COVER, ACCESS.....	1
6	PAOZZ	5305014398517	11083	8T4201	.SCREW, MACHINE M10 X 1.5 X 20MM....	24
7	PAOZZ	5310014135902	11083	6V7744	.NUT, PLAIN, HEXAGON M10 X 1.5 THD...	2
8	PFOZZ	5330015553662	11083	2440420	.GASKET.....	1
9	PFOZZ	5340015557575	11083	9T9226	.COVER, ACCESS.....	2
10	PAOZZ	2940015574394	11083	9T9227	.FILTER ELEMENT, FLUI HYDRAULIC TANK	2
11	PAOZZ	2590015555111	11083	2372743	.TANK, OIL, HYDRAULIC.....	1
12	PFOZZ	6680015553576	11083	2608636	.INDICATOR, SIGHT, LIQ SIGHT GLASS...	1
13	PAOZZ	5340010600309	11083	1P4579	.FLANGE.....	2
14	PAOZZ	5310010980624	11083	5P8245	.WASHER, FLAT 13.5 X 25.5 X 3MM THK.	8
15	PAOZZ	5306014138770	11083	8T4183	.BOLT, SHOULDER M12 X 1.75 X 35MM...	4
16	PFOZZ	4730015450590	11083	8C3206	.FLANGE, PIPE.....	2
17	PAOZZ	5310013522753	11083	8T4121	.WASHER, FLAT 11 X 21 X 2.5MM THK...	8
18	PAOZZ	5306013601996	11083	8T4196	.SCREW, CAP, HEXAGON H M10 X 1.5 X 35MM.....	8
19	PAOZZ	5306014293171	11083	8T4193	.BOLT, MACHINE M16 X 2 X 50MM.....	4
20	PAOZZ	5310014309040	11083	7X0591	.WASHER, FLAT 17 X 29 X 3MM THK.....	4
21	PAOZZ	2590015553990	11083	2758880	.BRACKET, VEHICULAR C.....	1
22	PAOZZ	4730010515257	11083	1P4578	.FLANGE, PIPE.....	2
23	PAOZZ	5306014734515	11083	8T4184	.BOLT, MACHINE M12 X 1.75 X 45MM...	4
24	PAOZZ	2520011769574	11083	1P4584	.FLANGE, HALF.....	2
25	PAOZZ	4730011841145	11083	5D7927	.STRAINER ELEMENT, SE.....	1
26	PAOZZ	5325014735356	11083	2J7761	.RING, RETAINING.....	1
27	PAOZZ	5330008489950	11083	9H6454	.GASKET.....	1
28	PAOZZ	5340009309666	11083	2D4202	.DISK, SOLID, PLAIN.....	1
29	PAOZZ	5350014389718	11083	8T2275	.STEEL SHOT.....	1
30	PAOZZ	2930006358296	11083	7H1447	.CAP, FILLER OPENING.....	1
31	PAOZZ	2520015574449	11083	2200814	VALVE ASSEMBLY.....	1
32	PAOZZ	5331009448281	11083	3D2824	O-RING.....	1
33	PAOZZ	5340015554118	11083	6T6080	MOUNT, RESILIENT, GEN RUBBER.....	8
34	PAOZZ	5306014741864	11083	8T7971	BOLT, ASSEMBLED WASH 13.5 X 25.5 X 5MM THK.....	8
35	PAOZZ	5340015553891	11083	2549941	BRACKET, MOUNTING RH.....	1
35	PAOZZ	5340015562658	11083	2549942	BRACKET, MOUNTING LH.....	1
36	PAOZZ	5310014714482	11083	8T4123	WASHER, FLAT 22 X 35 X 3.5MM THK....	4
37	PAOZZ	5306014138770	11083	8T4183	BOLT, SHOULDER M12 X 1.75 X 40MM....	8
38	PAOZZ	5306014715264	11083	8T6381	BOLT, MACHINE M20 X 2.5 X 120MM....	4
39	PAOZZ	5310015554591	11083	8X0674	NUT, PLAIN, EXTENDED 22 X 100 X 10 MM THK.....	4

END OF FIGURE

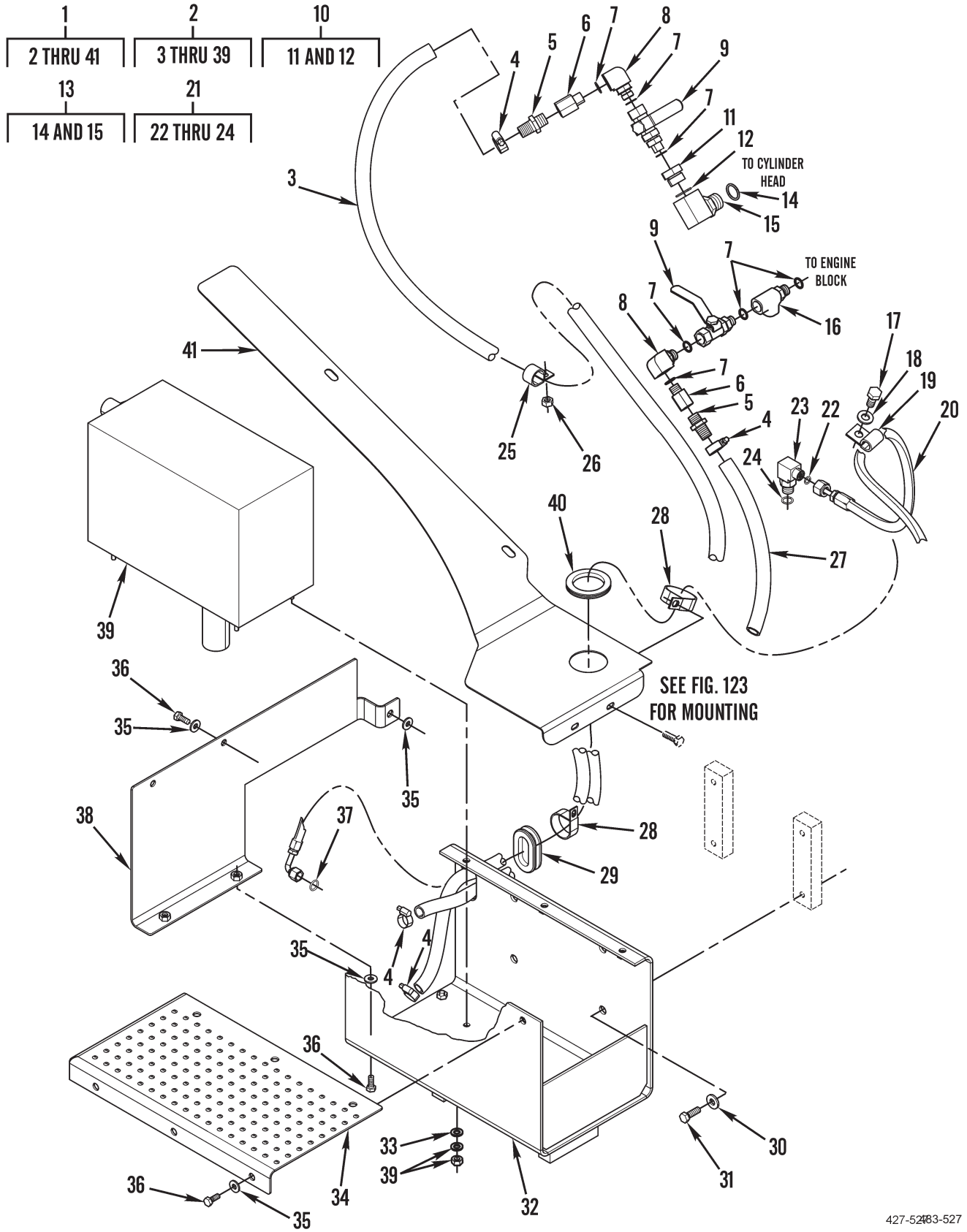

Figure 164. Arctic Heater

(1) ITEM NO	(2) SMR CODE	(3) NSN	(4) CAGEC	(5) PART NUMBER	(6) DESCRIPTION AND USABLE ON CODES (UOC)	(7) QTY
GROUP 33 SPECIAL PURPOSE KITS						
GROUP 3303 WINTERIZATION KITS						
FIG. 164 ARCTIC HEATER						
1	AOZZ		11083	2836489	HEATER ASSEMBLY.....	1
2	PFOZZ	2540015596561	11083	2802866	..HEATER,VEHICULAR CO.....	1
3	MOZZ		11083	5P0765-235	..HOSE,NONMETALLIC MAKE FROM HOSE P/N 5P0765,92.5 INCHES (235 CM).....	1
4	PAZZ	4730011223338	11083	5D1026	..CLAMP,HOSE.....	4
5	PFOZZ	4730015676000	11083	2D3165	..ADAPTER,STRAIGHT,HO.....	2
6	PFOZZ	4730015675993	11083	9Y2238	..ADAPTER BUSHING.....	2
7	PAZZ	5331009486482	11083	3K0360	..O-RING.....	7
8	PAZZ	5340014298607	11083	8T0119	..CATCH,ELBOW.....	1
9	PFOZZ	4820015675998	11083	8T6639	..VALVE,BALL.....	2
10	AOZZ		11083	1557321	..ADAPTER ASSEMBLY.....	1
11	PAZZ	4730013607750	11083	6V1722	..BUSHING,PIPE.....	1
12	PAZZ	5331009448281	11083	3D2824	..O-RING.....	1
13	AOZZ		11083	1671795	..ELBOW ASSEMBLY.....	1
14	PAZZ	5331009448281	11083	3D2824	..O-RING.....	1
15	PAZZ	4730015153959	11083	8T3491	..ELBOW,HOSE.....	1
16	PAZZ	4730015442411	11083	1180911	..TEE,PIPE TO BOSS.....	1
17	PAZZ	5306013600928	11083	8T4137	..BOLT,MACHINE M10 X 1.5 X 20MM....	1
18	PAZZ	5310013522753	11083	8T4121	..WASHER,FLAT 11 X 21 X 2.5MM THK..	1
19	PAZZ	5340012866208	11083	5P9299	..CLAMP,LOOP.....	1
20	PAZZ	4720015679086	11083	2836497	..HOSE ASSEMBLY,NONME.....	1
21	AOZZ		11083	1488368	..ELBOW ASSEMBLY.....	1
22	PAZZ	5331008558059	11083	4J5477	..O-RING.....	1
23	PAZZ	4730014380756	11083	6V8627	..ELBOW,TUBE.....	1
24	PAZZ	5331013336444	11083	3J1907	..O-RING.....	1
25	PAZZ	5325014381984	11083	7C4354	..FASTENER,POSITIVE L.....	1
26	PAZZ	5310013527726	11083	8T4133	..NUT,PLAIN,HEXAGON M10 X 1.15 THD.	1
27	MOZZ		11083	5P0765-123	..HOSE,NONMETALLIC MAKE FROM HOSE P/N 5P0765,48.5 INCHES (123 CM).....	1
28	PAZZ	5325014381763	11083	6V2235	..FASTENER,POSITIVE L.....	2
29	PFOZZ		11083	1886185	..GROMMET.....	1
30	PAZZ	5310010976720	11083	5P1076	..WASHER,SHOULDERED A.....	4
31	PAZZ	5306014734526	11083	8T4956	..BOLT,MACHINE M12 X 1.75 X 35MM....	4
32	PFOZZ	5340015675303	11083	2836498	..BRACKET,MOUNTING.....	1
33	PAZZ	5310013598806	11083	8T4224	..WASHER,FLAT 8.8 X 16 X 2MM THK...	4
34	PFOZZ	5340015675904	11083	2836493	..COVER,ACCESS.....	1
35	PAZZ	5310014309036	11083	7X7729	..WASHER,FLAT 11 X 25 X 3MM THK....	12
36	PAZZ	5306013601634	11083	8T4136	..BOLT,MACHINE M10 X 1.5 X 25MM....	12
37	PAZZ		11083	7J5477	..O-RING.....	1
38	PFOZZ	5340015676001	11083	2832230	..COVER,ACCESS.....	1
39	PFOZZ	2910015676005	11083	2364850	..HEATER,DIESEL OIL,.....	1
40	PFOZZ	5325015597080	11083	2847695	..GROMMET,BLANK,NONME.....	1
41	PFOZZ	5340015598889	11083	2836491	..PLATE,MOUNTING.....	1

END OF FIGURE

3
4

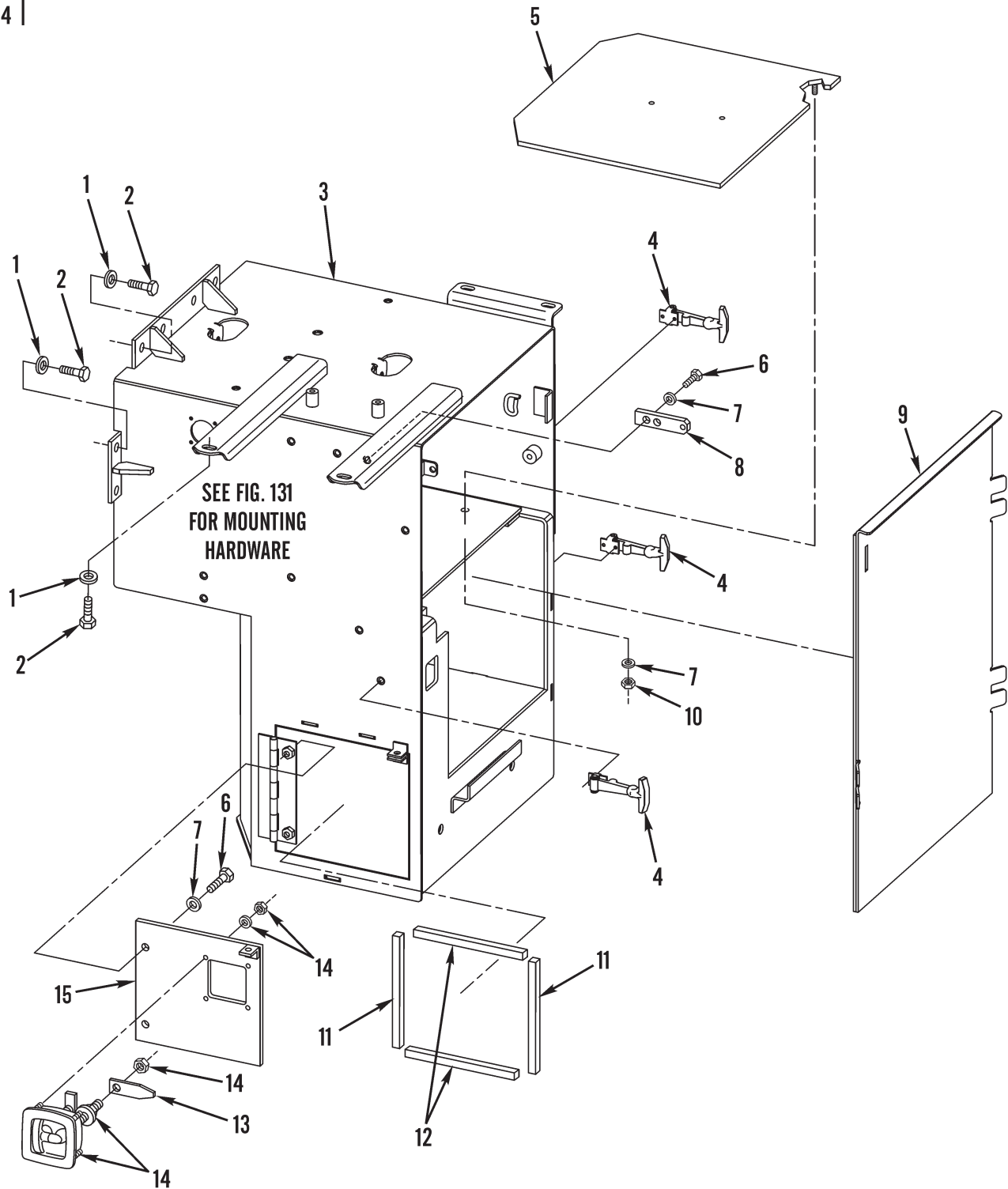

Figure 165. Battery Box (Arctic)

(1) ITEM NO	(2) SMR CODE	(3) NSN	(4) CAGEC	(5) PART NUMBER	(6) DESCRIPTION AND USABLE ON CODES (UOC)	(7) QTY
GROUP 3303 WINTERIZATION KITS						
FIG. 165 BATTERY BOX (ARCTIC)						
1	PAOZZ	5310010976720	11083	5P1076	WASHER, SHOULDERED A 13.5 X 30 X 4 MM THK.....	8
2	PAOZZ	5306013646384	11083	8T4139	BOLT, MACHINE M12 X 1.75 X 30MM.....	8
3	PFOZZ	6160015631764	11083	2802929	BATTERY BOX.....	1
4	PAOZZ	2540015246664	11083	2G9524	.LATCH, HOOD, VEHICULA.....	3
5	PFOZZ	5340015630915	11083	2921078	PLATE, MOUNTING.....	1
6	PAOZZ	5306013600928	11083	8T4137	BOLT, MACHINE M10 X 1.5 X 20MM.....	4
7	PAOZZ	5310013522753	11083	8T4121	WASHER, FLAT 11 X 21 X 2.5MM THK....	8
8	PFOZZ		11083	2802888	PLATE.....	1
9	PFOZZ	5340015632605	11083	2802932	COVER, ACCESS.....	1
10	PAOZZ	5310013527726	11083	8T4133	NUT, PLAIN, HEXAGON M10 X 1.15 THD...	4
11	MOOZZ		11083	3E6602-80.7	SEAL MAKE FROM SEAL P/N 3E6602, 80.7 INCHES (205 CM).....	2
12	MOOZZ		11083	3E6602-250.4	SEAL MAKE FROM SEAL P/N 3E6602, 98.6 INCHES (250.4 CM).....	2
13	PFOZZ		11083	3053159	PAWL.....	1
14	PFOZZ		11083	3260610	LATCH, DOOR, VEHICULA 5 PIECES.....	1
15	PFOZZ	6160015632743	11083	2802919	COVER, BATTERY BOX.....	1

END OF FIGURE

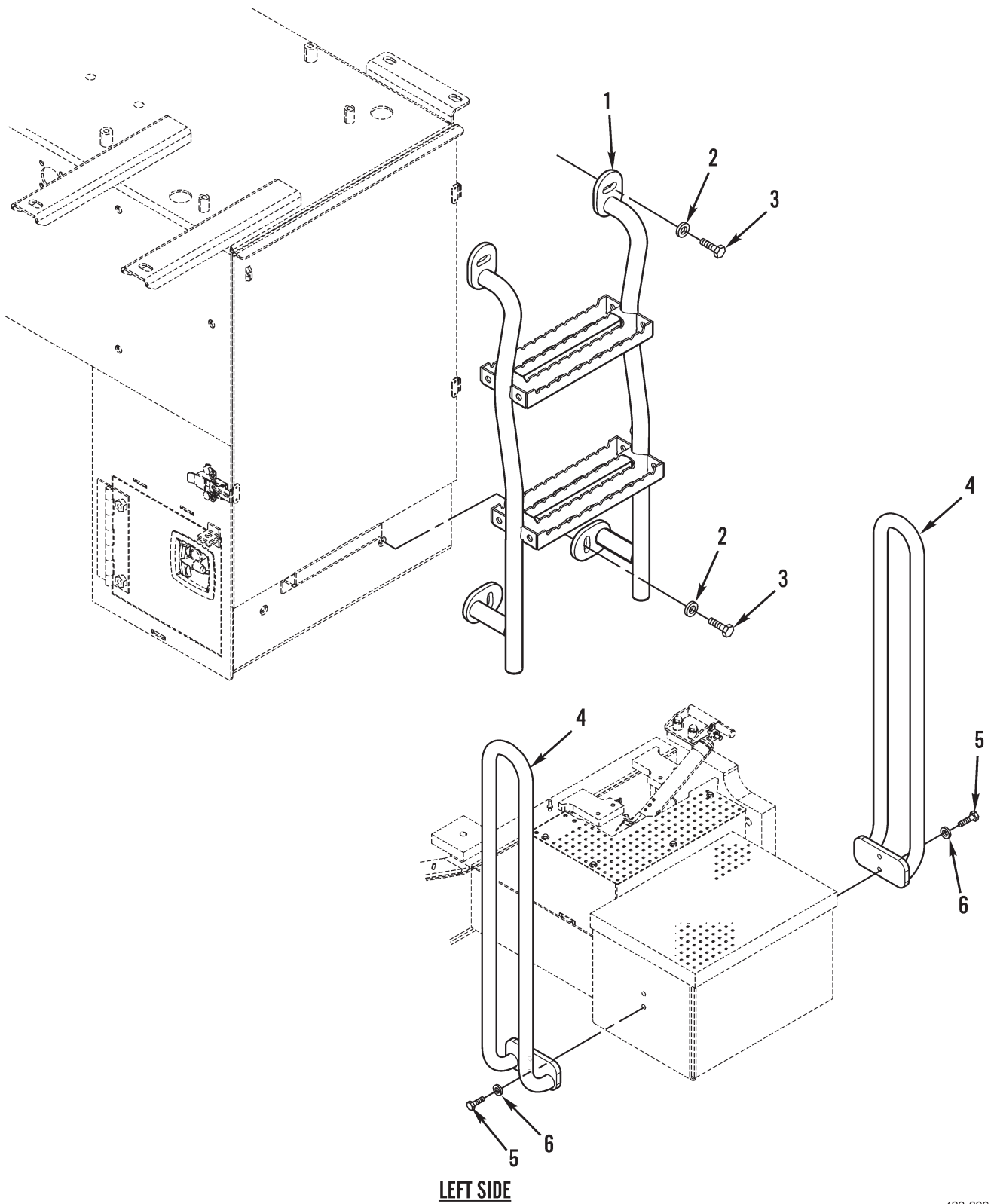

Figure 166. Handrail and Ladder (Arctic)

(1) ITEM NO	(2) SMR CODE	(3) NSN	(4) CAGEC	(5) PART NUMBER	(6) DESCRIPTION AND USABLE ON CODES (UOC)	(7) QTY
-------------------	--------------------	------------	--------------	-----------------------	--	------------

GROUP 3303 WINTERIZATION KITS

FIG. 166 HANDRAIL AND LADDER
(ARCTIC)

1	PAOZZ	5440015601319	11083	2802881	LADDER, STRAIGHT LH BOARDING LADDER.	1
2	PAOZZ	5310010976720	11083	5P1076	WASHER, SHOULDERED A 13.5 X 30 X 4 MM THK.....	4
3	PAOZZ	5306013646384	11083	8T4139	BOLT, MACHINE M12 X 1.75 X 30MM.....	4
4	PAOZZ	2590015632823	11083	1503674	HANDRAIL, VEHICULAR.....	2
5	PAOZZ	5306013601996	11083	8T4196	SCREW, CAP, HEXAGON H M10 X 1.5 X 35 MM.....	4
6	PAOZZ	5310013522753	11083	8T4121	WASHER, FLAT 11 X 21 X 2.5MM THK....	4

END OF FIGURE

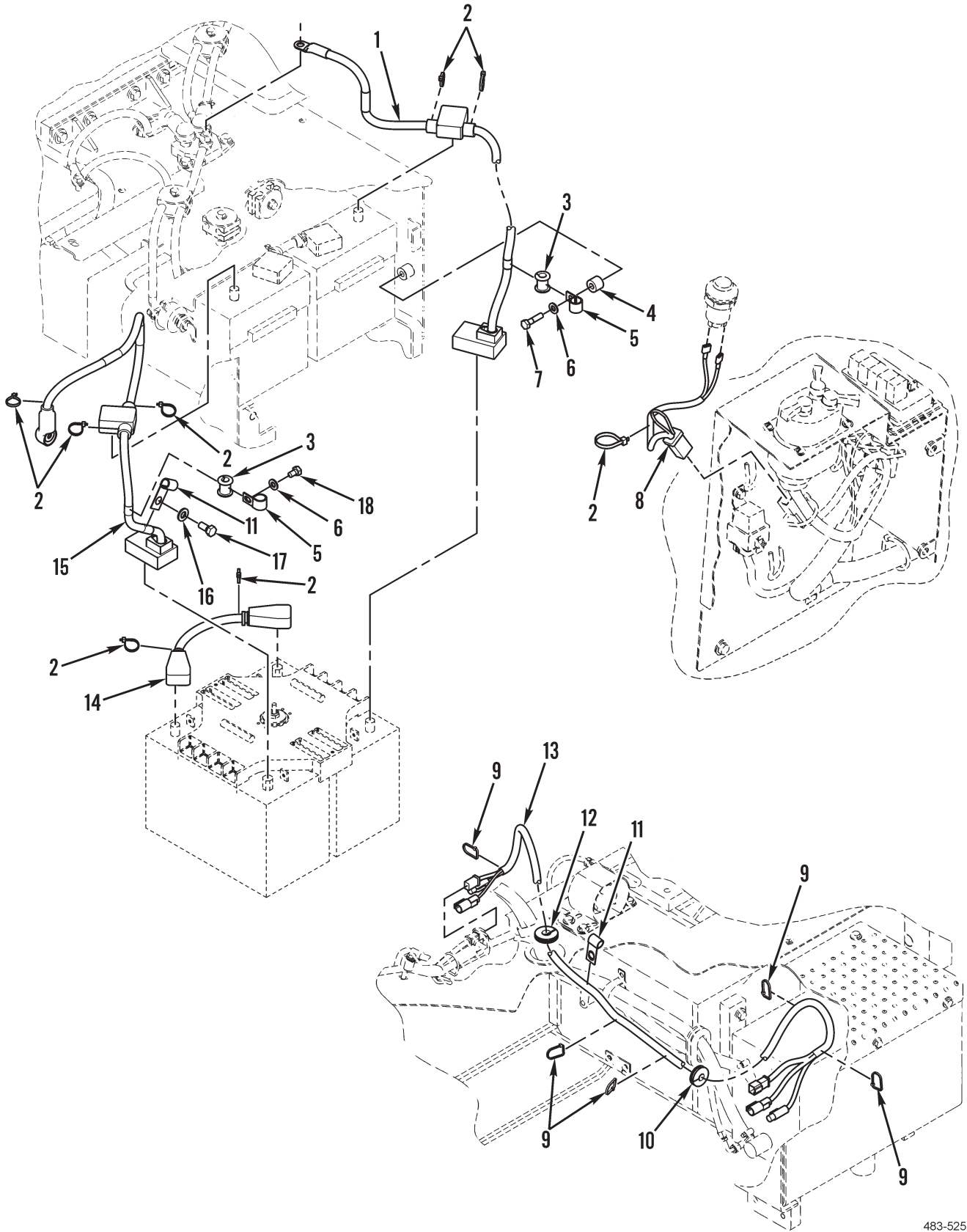

Figure 167. Battery Cables (Arctic)

(1) ITEM NO	(2) SMR CODE	(3) NSN	(4) CAGEC	(5) PART NUMBER	(6) DESCRIPTION AND USABLE ON CODES (UOC)	(7) QTY
GROUP 3303 WINTERIZATION KITS						
FIG. 167 BATTERY CABLES (ARCTIC)						
1	PAOZZ	6150015631781	11083	2978744	LEAD, STORAGE BATTER.....	1
2	PAOZZ	5975010589099	11083	3S2093	STRAP.....	8
3	PAOZZ		11083	2V1771	GROMMET, NONMETALLIC.....	2
4	PAOZZ	5365015144657	11083	0919035	SPACER, STRAIGHT.....	1
5	PAOZZ	5340010538024	11083	6D4246	CLAMP, LOOP.....	2
6	PAOZZ	5310013522753	11083	8T4121	WASHER, FLAT 11 X 21 X 2.5MM THK....	2
7	PAOZZ	5306013600932	11083	8T4186	BOLT, MACHINE.....	1
8	PAOZZ		11083	3259333	WIRING HARNESS, BRA.....	1
9	PAOZZ	2815010534712	11083	7K1181	STRAP.....	5
10	PAOZZ		11083	2668944	GROMMET, NONMETALLIC.....	1
11	PAOZZ	5340011869430	11083	4S1936	CLAMP, LOOP.....	2
12	PAOZZ	5325011710521	11083	2V8259	GROMMET, NONMETALLIC.....	2
13	PAOZZ	6150015630599	11083	2978743	CABLE ASSEMBLY, POWE.....	1
14	PAOZZ	6150015146400	11083	1160080	LEAD, ELECTRICAL.....	1
15	PAOZZ	6150015631787	11083	2978745	LEAD, STORAGE BATTER.....	1
16	PAOZZ	5310010980624	11083	5P8245	WASHER, FLAT 13.5 X 25.5 X 3MM THK..	1
17	PAOZZ	5306014138771	11083	8T4192	BOLT, SHOULDER M12 X 1.75 X 25MM....	1
18	PAOZZ	5306014080450	11083	8T4191	BOLT, MACHINE.....	1

END OF FIGURE

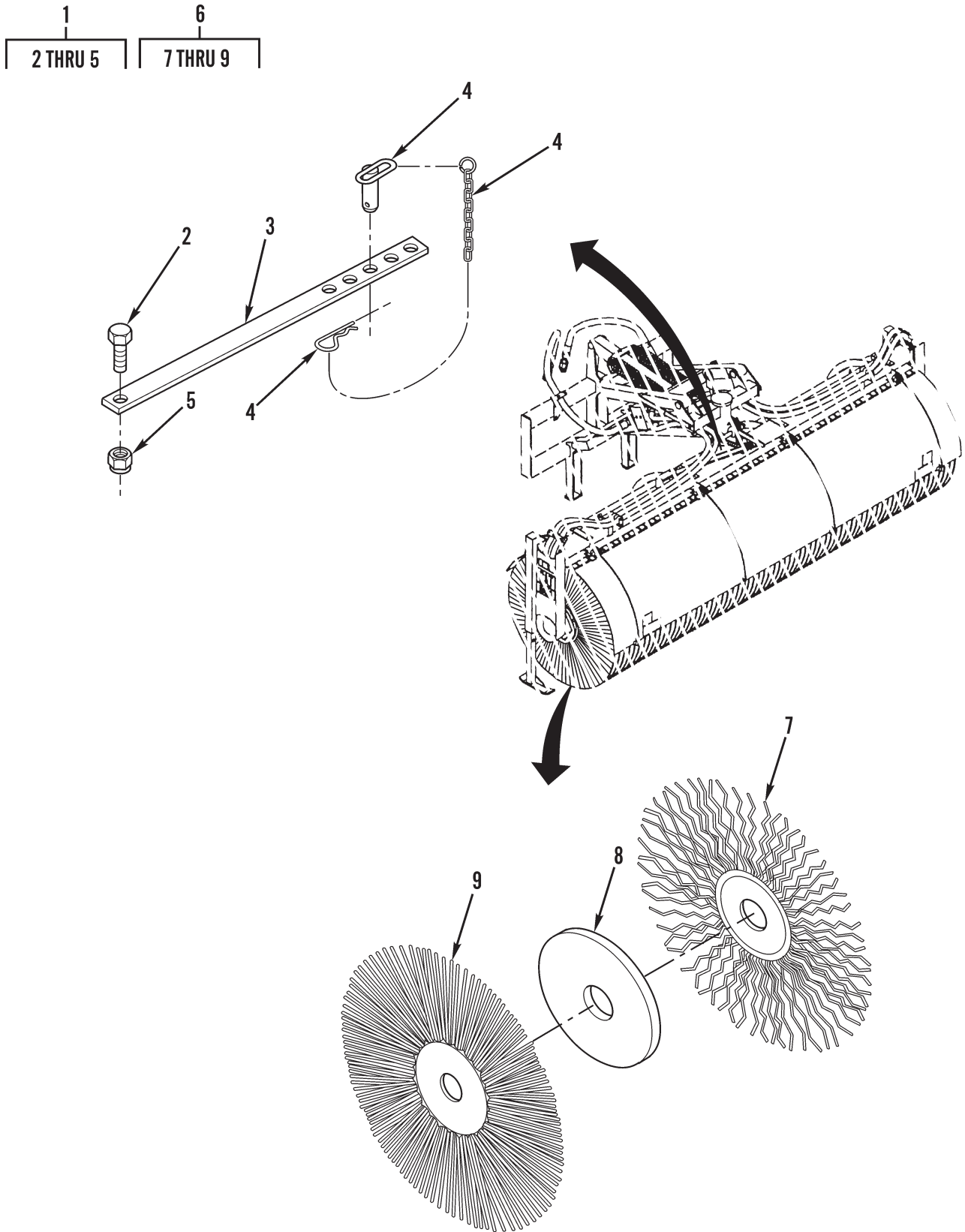

Figure 168. Bristles and Link

(1) ITEM NO	(2) SMR CODE	(3) NSN	(4) CAGEC	(5) PART NUMBER	(6) DESCRIPTION AND USABLE ON CODES (UOC)	(7) QTY
-------------------	--------------------	------------	--------------	-----------------------	--	------------

GROUP 3307 SPECIAL PURPOSE KITS

FIG. 168 BRISTLES AND LINK

1	AOZZ		11083	1770151	LINK ASSEMBLY.....	1
2	PAOZZ	5306014309030	11083	7X2563	.BOLT,MACHINE M20 X 2.5.....	1
3	PFOZZ	5340015574319	11083	1770149	.BRACKET,MOUNTING.....	1
4	PFOZZ	5315015574697	11083	1770150	.PIN, STRAIGHT, HEADED INCLUDES COTTER PIN AND LANYARD.....	1
5	PAOZZ	4730014714845	11083	6V7688	.LOCKNUT, PIPE M20 X 2.5.....	1
6	AOZZ		11083	2028989	BRUSH ASSEMBLY.....	1
7	PFOZZ	3460015574704	11083	1381159	.BRUSH,WIRE,ROTARY W POLY.....	34
8	PFOZZ	5365015574618	11083	1381161	.SPACER,RING.....	66
9	PFOZZ	3460015574809	11083	1381160	.BRUSH,WIRE,ROTARY W STEEL.....	33

END OF FIGURE

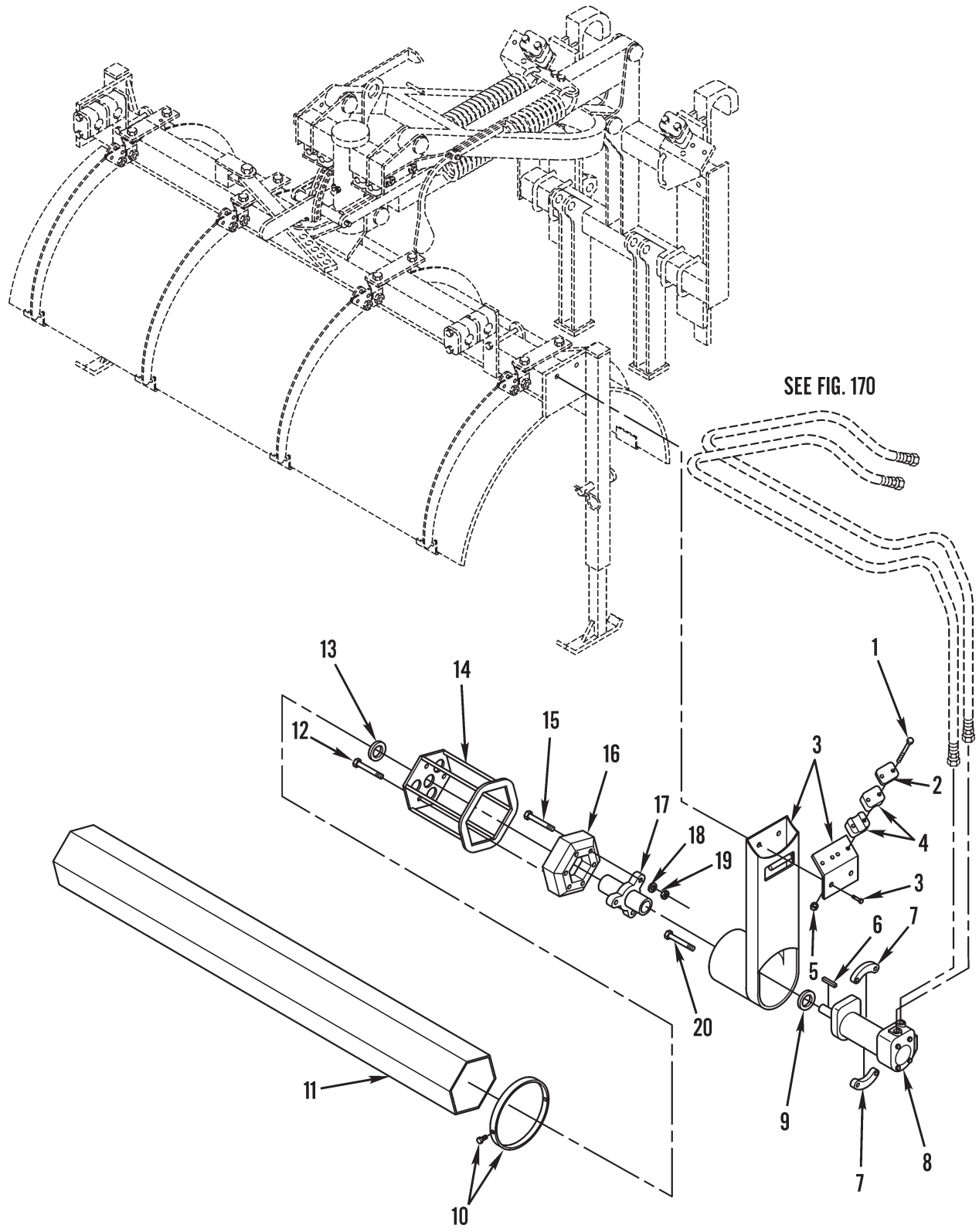

Figure 169. Broom Attachment (Sheet 1 of 3)

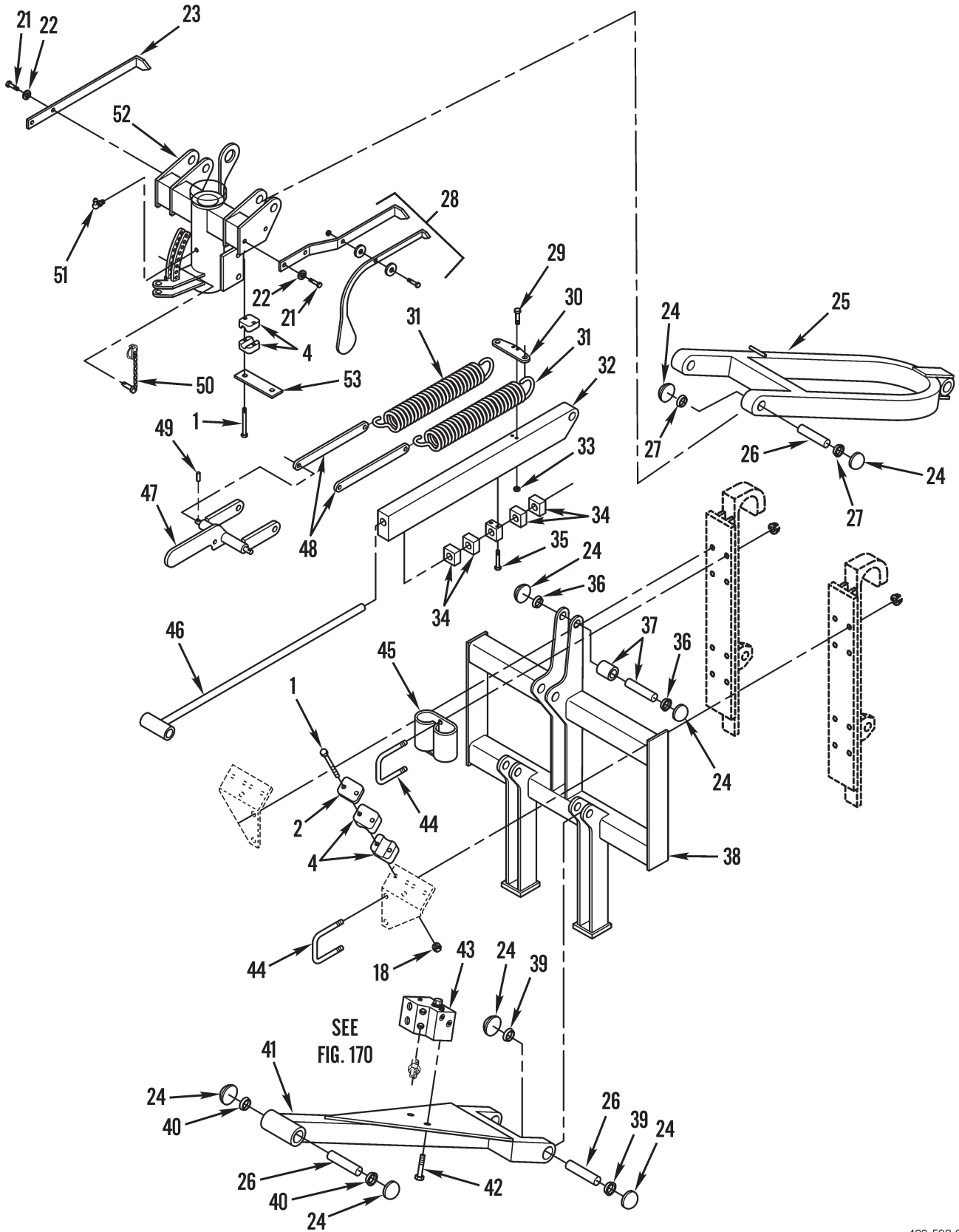

Figure 169. Broom Attachment (Sheet 2 of 3)

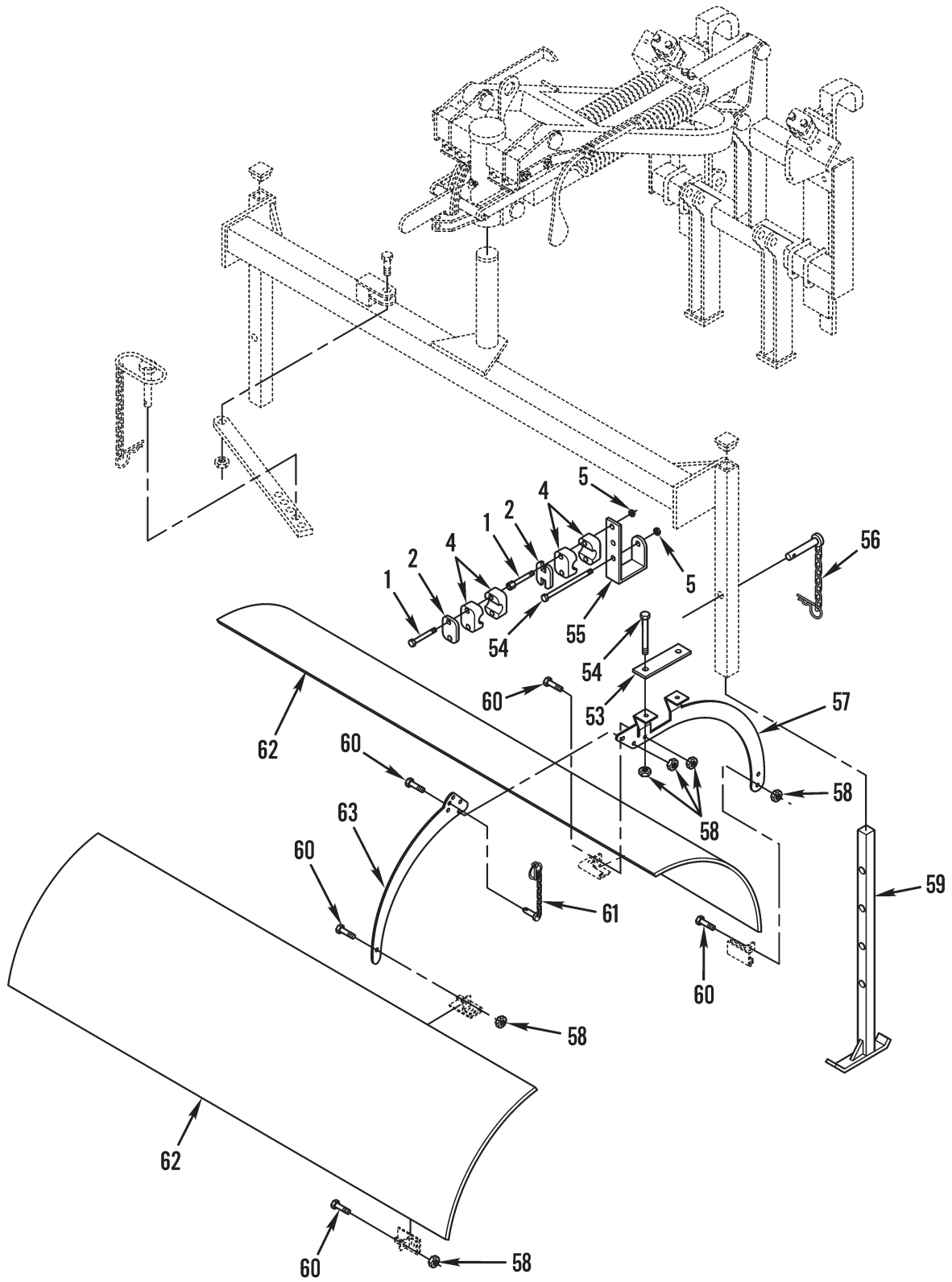

Figure 169. Broom Attachment (Sheet 3 of 3)

(1) ITEM NO	(2) SMR CODE	(3) NSN	(4) CAGEC	(5) PART NUMBER	(6) DESCRIPTION AND USABLE ON CODES (UOC)	(7) QTY
GROUP 3307 SPECIAL PURPOSE KITS						
FIG. 169 BROOM ATTACHMENT						
1	PAOZZ	5306014137706	11083	7X2535	BOLT, SHOULDER.....	8
2	PFOZZ	5365015574748	11083	1439644	SPACER, PLATE.....	6
3	PFOZZ	5340015574328	11083	2033188	BRACKET, MOUNTING.....	2
4	PFOZZ	5340015576903	11083	1390428	CLAMP, BLOCK.....	24
5	PAOZZ	5310014135901	11083	6V7743	NUT, PLAIN, HEXAGON.....	29
6	PFOZZ	5315015574742	11083	1391407	KEY, WOODRUFF.....	2
7	PFOZZ	5340015574714	11083	1383416	CLAMP, LOOP.....	4
8	PAOZZ	4320015655216	11083	1390427	MOTOR, HYDRAULIC.....	2
9	PAOZZ	5310015585404	11083	9X8258	WASHER, FLAT 93 X 56 X 6MM THK.....	2
10	PFOZZ	5340015574827	11083	1383423	CLAMP, LOOP.....	2
11	PFOZZ		11083	1383422	CORE, BRUSH.....	1
12	PAOZZ	5306014293161	11083	8T9101	BOLT, MACHINE.....	2
13	PAOZZ	5310014256246	11083	8T4226	WASHER, FLAT 10.5 X 45 X 3MM THK....	2
14	PFOZZ	3040015589883	11083	1383419	CARRIER-BROOM AR.....	2
15	PAOZZ	5305013208044	72582	11500950	SCREW, CAP, HEXAGON H M12 X 1.75 X 80MM.....	12
16	PFOZZ	5340015574613	11083	1383417	BRACKET, MOUNTING.....	2
17	PFOZZ	3040015589855	11083	1383418	CORE-BROOM AR.....	2
18	PAOZA	5310013646645	11083	6V7687	LOCKNUT, RAPID ALIGN M12 X 1.75 THD.	12
19	PAOZZ	5310010980624	11083	5P8245	WASHER, FLAT 13.5 X 25.5 X 3MM.....	20
20	PAOZZ	5306014293174	11083	8T4194	BOLT, MACHINE M12 X 1.75 X 50MM.....	8
21	PAOZZ	5305013981282	11083	8T4908	SCREW, CAP, HEXAGON H M8 X 1.25 X 25 MM.....	4
22	PAOZZ	5310013598806	11083	8T4224	WASHER, FLAT 8.8 X 16 X 2MM THK.....	4
23	PFOZZ	5355015574835	11083	1389531	POINTER, DIAL.....	1
24	PFOZZ	5340015574695	11083	1565010	CAP, PROTECTIVE, DUST.....	16
25	PFOZZ	2590015574453	11083	1561541	BRACKET, ANGLE.....	1
26	PFOZZ	5315015574712	11083	1572547	PIN, STRAIGHT, HEADLE.....	4
27	PFOZZ	3110015574796	11083	1590902	BEARING, ROLLER, TAPE.....	2
28	PFOZZ	5355015578420	11083	1752248	POINTER, DIAL.....	1
29	PAOZZ	5306013601996	11083	8T4196	SCREW, CAP, HEXAGON H M10 X 1.5 X 35 MM.....	2
30	PFOZZ	5340015586020	11083	1561548	CONNECTING LINK, RIG.....	1
31	PFOZZ	5360015574773	11083	2033185	SPRING, HELICAL, COMP.....	2
32	PFOZZ	3830015630971	11083	2033187	COVER, SHAFT.....	1
33	PAOZZ	5310014138761	11083	8T0389	NUT, PLAIN, HEXAGON M10 X 1.15 THD...	10
34	PFOZZ	5340015574332	11083	2033189	PAD, CUSHIONING.....	4
35	PAOZZ		11083	0950743	SCREW, MACHINE.....	8
36	PFOZZ	3120015574759	11083	1555031	BUSHING, SLEEVE.....	10
37	PFOZZ	5365015574636	11083	1561542	SPACER, SLEEVE.....	1
38	PFOZZ	2590015583147	11083	1561545	FRAME ASSEMBLY.....	1
39	PFOZZ	3110015574138	11083	1389214	BEARING, ROLLER, TAPE.....	2
40	PFOZZ	3110015574140	11083	1389530	RING, BEARING, INNER.....	2
41	PFOZZ	2590015575361	11083	1555030	BRACKET, VEHICULAR C.....	1
42	PAOZZ	5306013600928	11083	8T4137	BOLT, MACHINE M10 X 1.5 X 20MM.....	2
43	PFOZZ	4730015635582	11083	2033194	MANIFOLD ASSEMBLY, H.....	1
44	PAOZZ	5306015632626	11083	1572549	BOLT, U.....	2
45	PFOZZ	5340015574322	11083	1805397	STRAP, RETAINING.....	1

(1) ITEM NO	(2) SMR CODE	(3) NSN	(4) CAGEC	(5) PART NUMBER	(6) DESCRIPTION AND USABLE ON CODES (UOC)	(7) QTY
46	PFOZZ	5315015579395	11083	2033186	PIN, STRAIGHT, HEADED.....	1
47	PFOZZ	5340015574323	11083	1555028	HANDLE, MANUAL CONTR.....	1
48	PFOZZ	3040015574758	11083	1561543	CONNECTING LINK, RIG.....	2
49	PFOZZ	5315015632333	11083	1561559	PIN, STRAIGHT, HEADED.....	2
50	PFOZZ	5315015574136	11083	1565008	PIN, RETAINING.....	1
51	PAOZZ	4730001720034	81343	AS15003	FITTING, LUBRICATION.....	1
52	PFOZZ	5340015574694	11083	1555029	BRACKET, MOUNTING.....	1
53	PFOZZ	5340015574659	11083	2041184	PLATE, MOUNTING.....	4
54	PAOZZ	5305013601011	11083	8T7547	SCREW, CAP, HEXAGON H M8 X 1.25 X 30 MM.....	12
55	PFOZZ	5340015574632	11083	1555027	BRACKET, ANGLE.....	2
56	PFOZZ	5315015574447	11083	1383440	PIN, STRAIGHT, HEADLE.....	2
57	PFOZZ	5340015574318	11083	2032591	BRACKET, ANGLE.....	4
58	PAOZA	5310010536999	33827	900462	NUT, SELF-LOCKING, HE M8 X 1.25 THD..	12
59	PFOZZ	5340015578308	11083	2033193	BRACKET, MOUNTING.....	2
60	PAOZZ	5306014135287	11083	8T4138	BOLT, SHOULDER M6 X 1 X 20MM.....	16
61	PFOZZ	5315015574611	11083	2032593	PIN, RETAINING.....	4
62	PFOZZ	5340015574679	11083	2032592	COVER, ACCESS.....	2
63	PFOZZ	5340015574711	11083	2033190	BRACKET, MOUNTING.....	4

END OF FIGURE

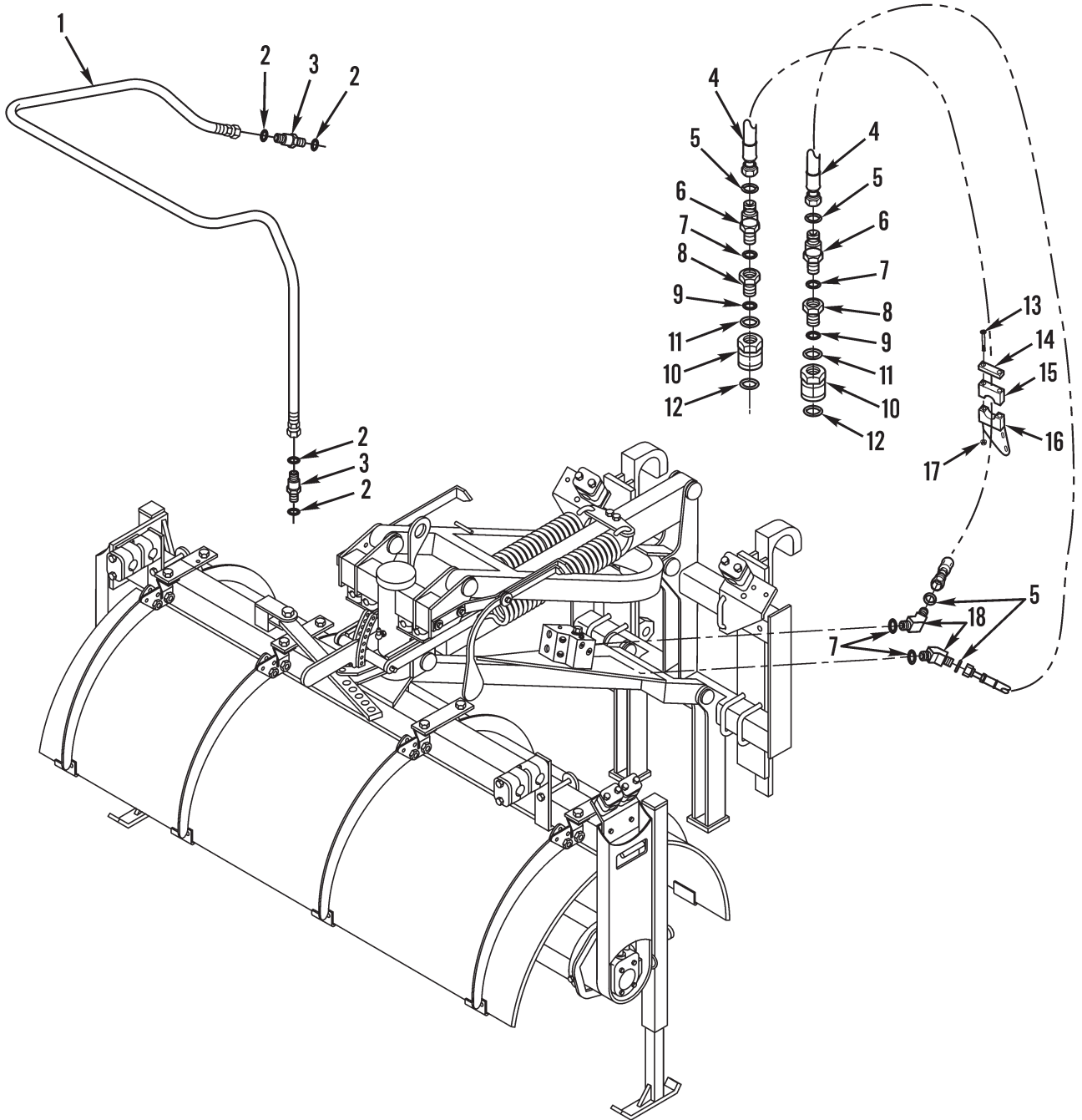
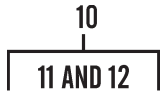

Figure 170. Hydraulic Lines, Broom

44873-65928

(1) ITEM NO	(2) SMR CODE	(3) NSN	(4) CAGEC	(5) PART NUMBER	(6) DESCRIPTION AND USABLE ON CODES (UOC)	(7) QTY
GROUP 3307 SPECIAL PURPOSE KITS						
FIG. 170 HYDRAULIC LINES, BROOM						
1	PFOZZ	4720015574405	11083	2097766	HOSE ASSEMBLY, METAL.....	4
2	PAOZZ	5331010584030	11083	6V9746	O-RING.....	4
3	PAOZZ	4730012918501	11083	6V8637	REDUCER, BOSS.....	6
4	PFOZZ	4720015596958	11083	8X8005	HOSE ASSEMBLY SET, N.....	2
5	PAOZZ	5330014381387	11083	5K9090	GASKET.....	4
6	PAOZZ	4730014736583	11083	6V8714	ADAPTER, STRAIGHT, TU.....	2
7	PAOZZ	5330009309407	11083	7M8485	O-RING.....	4
8	PFOZZ	4730015574142	11083	8T7915	ADAPTER, STRAIGHT, HO.....	2
9	PAOZZ	5330015146486	11083	6V0408	GASKET.....	2
10	AOZZ		11083	6W2889	COUPLING.....	2
11	PFOZZ	5331015574131	11083	9C6250	.O-RING.....	1
12	PFOZZ	5331015597979	11083	9C6251	.O-RING.....	1
13	PFOZZ	5306015553631	11083	8T6974	SCREW, CAP, HEXAGON H M6 X 1 X 80MM..	4
14	PFOZZ	5340015553817	11083	5V6153	PLATE, MOUNTING.....	2
15	PAOZZ	4730014735686	11083	5V6152	CLAMP, HOSE.....	4
16	PFOZZ	5340015598883	11083	2041178	PLATE, MOUNTING RH.....	1
16	PFOZZ	5340015596959	11083	2041180	PLATE, MOUNTING LH.....	1
17	PAOZZ	5310014135901	11083	6V7743	NUT, PLAIN, HEXAGON.....	4
18	PAOZZ	4730014380763	11083	6V9008	ELBOW, TUBE.....	2

END OF FIGURE

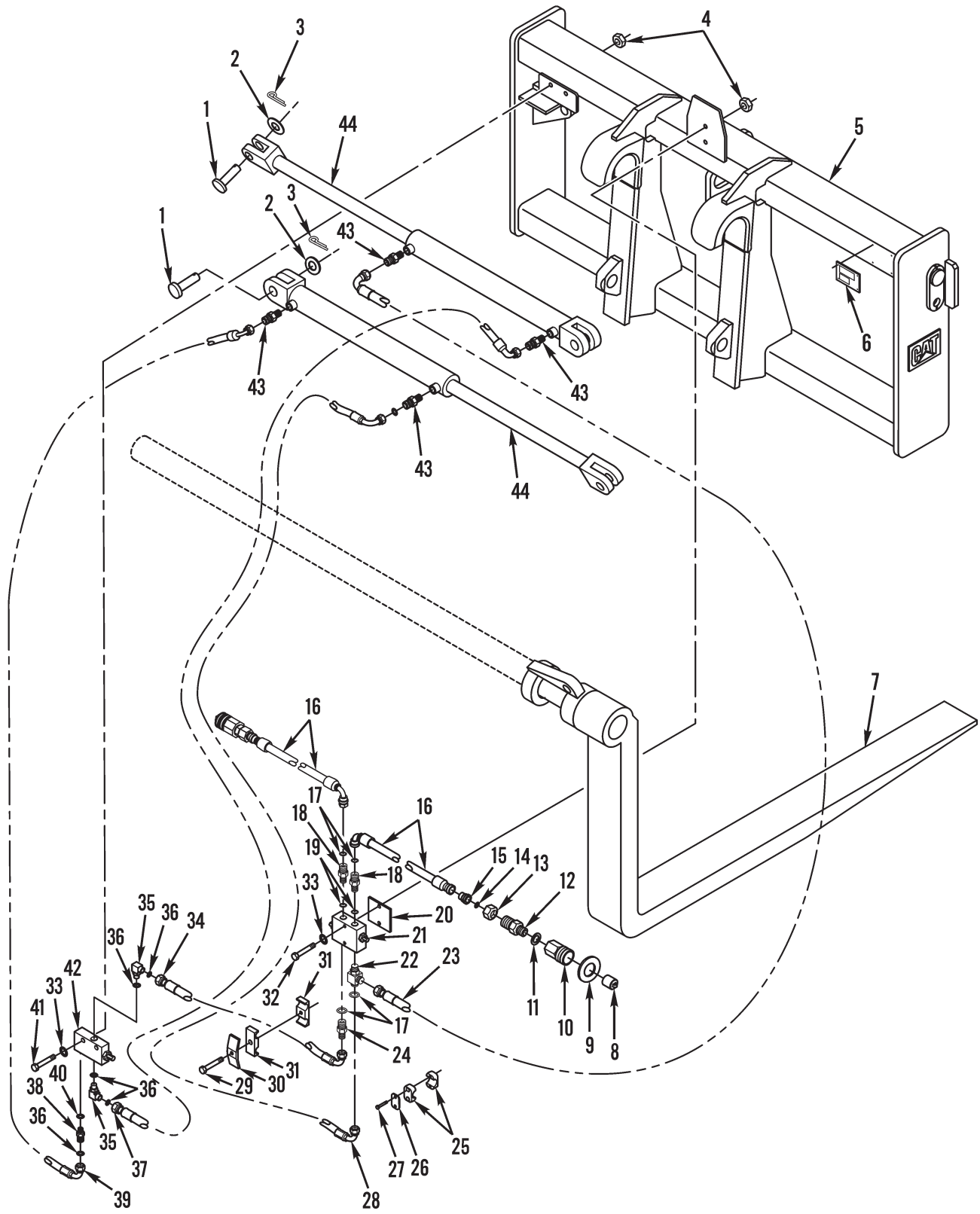

Figure 171. Pallet Fork

(1) ITEM NO	(2) SMR CODE	(3) NSN	(4) CAGEC	(5) PART NUMBER	(6) DESCRIPTION AND USABLE ON CODES (UOC)	(7) QTY
GROUP 3307 SPECIAL PURPOSE KITS						
FIG. 171 PALLET FORK						
1	PAOZZ		11083	1H0182	PIN, STRAIGHT, HEAD.....	4
2	PAOZZ	5310011573394	11083	5P8250	WASHER, FLAT.....	4
3	PAOZZ	5315008499854	80205	MS24665-498	PIN, COTTER.....	4
4	PAOZZ	5310011635545	11083	5S0003	NUT 5/16-18 THD.....	4
5	XDOZZ		11083	2847615	CARRIAGE ASSEMBLY.....	1
6	PAOZZ	9905015462186	11083	1374234	PLATE, IDENTIFICATIO.....	1
7	XDOZZ		11083	1644069	TINE.....	1
8	PFOZZ	5340015598304	11083	6W2891	PLUG, PROTECTIVE, DUS DUST.....	2
9	PFOZZ	5331015574131	11083	9C6250	O-RING.....	1
10	XDOZZ		11083	6W2889	COUPLING.....	2
11	PAOZZ	5330015146486	11083	6V0408	GASKET.....	2
12	PAOZZ	4730015659155	11083	862746	ADAPTER, STRAIGHT, HO.....	2
13	PAOZZ	4730014715004	11083	6V8556	INVERTED NUT, TUBE C.....	2
14	PAOZZ	5331010584030	11083	6V9746	O-RING.....	2
15	PAOZZ	4730014713599	11083	6V8942	REDUCER BODY, TUBE.....	2
16	PAOZZ	4720015586503	11083	2478375	HOSE ASSEMBLY, NONME.....	2
17	PAOZZ	5331005806583	11083	6V8398	O-RING.....	6
18	PAOZZ	4730012918500	11083	6V8639	REDUCER, BOSS.....	2
19	PAOZZ	5331009486482	11083	3K0360	O-RING.....	4
20	PFOZZ	5340015632830	11083	2849947	PLATE, MOUNTING.....	1
21	PFOZZ	4820015630209	11083	2847722	VALVE ASSEMBLY, MANI.....	1
22	PAOZZ	4730013497776	11083	6V8782	TEE, TUBE TO BOSS.....	1
23	PAOZZ	4720015607235	11083	1765612	HOSE ASSEMBLY, NONME.....	1
24	PAOZZ	5935014379075	11083	6V8634	COUPLING, HOSE.....	1
25	PAOZZ	4730014736383	11083	7V5626	CLAMP, HOSE, SPECIAL-.....	2
26	PAOZZ	5340014400525	11083	7V5628	PLATE, MOUNTING.....	1
27	PAOZZ	5306004041417	11083	9F7022	BOLT, MACHINE.....	2
28	PAOZZ	4720015681186	11083	2849423	HOSE, NONMETALLIC.....	1
29	PAOZZ	5306002264832	80204	B1821BH031C175N	BOLT, MACHINE 5/16-18 X 1.75 IN.....	1
30	PAOZZ	3040011756498	11083	4V0612	BRACKET, EYE, NONROTA.....	1
31	PAOZZ	5340014384221	11083	4V0611	CLAMP, LOOP.....	2
32	PAOZZ	5306011581154	80204	B1821BH031C275D	BOLT, MACHINE.....	2
33	PAOZZ	2520001497508	11083	3B4505	WASHER, LOCK.....	4
34	PAOZZ	4720015585529	11083	1664008	HOSE ASSEMBLY, NONME.....	1
35	PAOZZ	4730013604146	11083	6V8724	ELBOW, PIPE.....	2
36	PAOZZ	5331005796495	11083	6V8397	O-RING.....	8
37	PAOZZ	4720015586406	11083	2161287	HOSE ASSEMBLY, NONME.....	1
38	PAOZZ	4730012699540	11083	6V8636	ADAPTER, STRAIGHT, TU.....	1
39	PAOZZ	4720015631749	11083	2849422	HOSE ASSEMBLY, NONME.....	1
40	PAOZZ	5331013336444	11083	3J1907	O-RING.....	3
41	PAOZZ	5306002264835	80204	B1821BH031C250N	BOLT, MACHINE 5/16-18 X 2.5 IN.....	2
42	PFOZZ	4820015630940	11083	2847723	VALVE ASSEMBLY, MANI.....	1
43	PAOZZ	5935014381857	11083	8C6869	ADAPTER, CONNECTOR.....	4
44	PFOZZ	3040015629598	11083	2847718	CYLINDER ASSEMBLY, A.....	2

END OF FIGURE

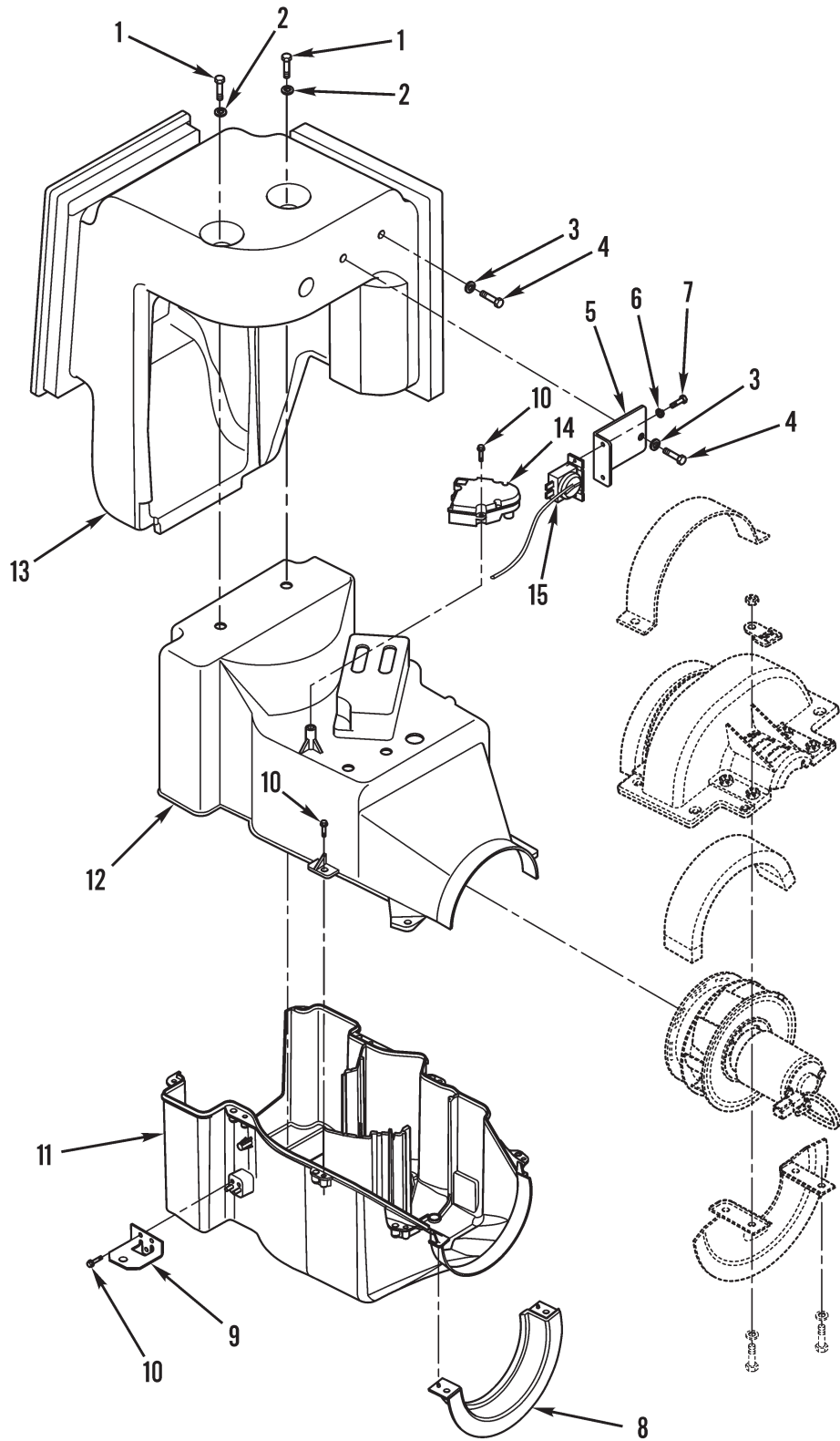

Figure 172. AC/Heater and Mounting (Sheet 1 of 2)

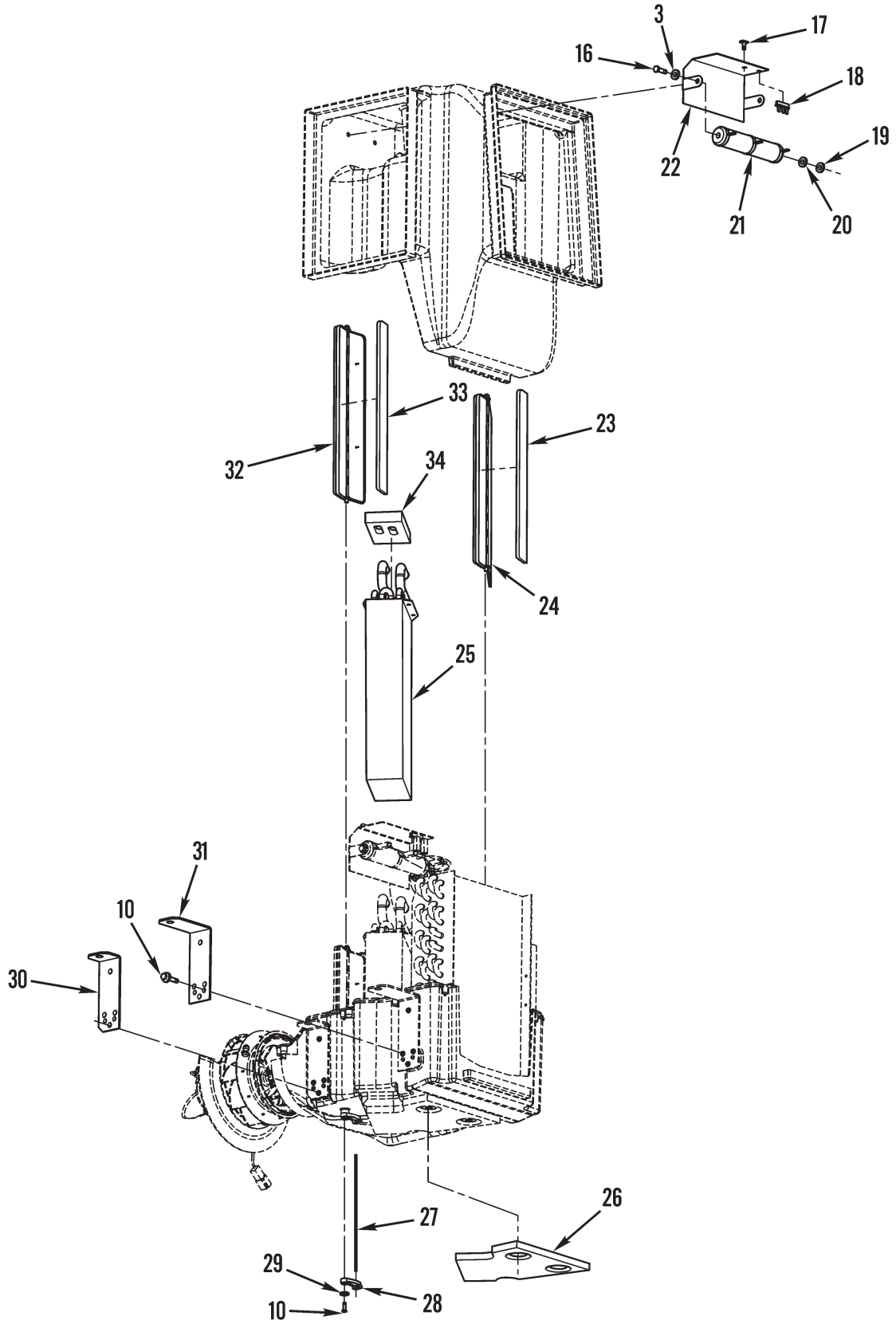

Figure 172. AC/Heater and Mounting (Sheet 2 of 2)

(1) ITEM NO	(2) SMR CODE	(3) NSN	(4) CAGEC	(5) PART NUMBER	(6) DESCRIPTION AND USABLE ON CODES (UOC)	(7) QTY
GROUP 52 REFRIGERATION, AIR CONDITIONER, HEATER, AND AIR CONDITIONING COMPONENTS						
GROUP 5200 AIR CONDITIONER/HEATER ASSEMBLY AND GAS COMPRESSOR ASSEMBLY						
FIG. 172 AC/HEATER AND MOUNTING						
1	PAFZZ	5306014135907	11083	6V7357	BOLT, SHOULDER M6 X 1 25MM.....	2
2	PAFZZ	5310010980634	11083	5P4115	WASHER, FLAT 7.2 X 19 X 2MM THK.....	2
3	PAOZZ	5310008412576	11083	8T4205	WASHER, FLAT 7.2 X 14.5 X 2MM THK...	7
4	PAOZZ	5306011817849	11083	5C9553	BOLT, MACHINE M6 X 1 X 16MM.....	2
5	PPFZZ	2590015633860	11083	2127042	BRACKET, VEHICULAR.....	1
6	PAFZZ	5310012369974	11083	3B4501	WASHER, LOCK #8.....	2
7	PAFZZ	5305014398535	11083	8T6631	SCREW, MACHINE 8-32 X 0.5 IN.....	2
8	PPFZZ	5340015574756	11083	1887690	BRACKET, MOUNTING.....	1
9	PPFZZ	5340015635035	11083	1971399	BRACKET, MOUNTING.....	1
10	PPFZZ	5305015631896	11083	1877719	SCREW, CAP, HEXAGON H M5 X 2.24 X 14 MM.....	24
11	PPFZZ	4130015672073	11083	1854780	HOUSING, AIR CONDITI.....	1
12	PPFZZ		11083	1854778	HOUSING ASSEMBLY.....	1
13	PPFZZ	2540015633859	11083	1854785	HOUSING, AIR INTAKE, INLET.....	1
14	PPFZZ	2990015631790	11083	1776727	VACUUM DIAPHRAGM.....	1
15	PAFZZ	5930014378575	11083	3E5464	SWITCH, THERMOSTATIC.....	1
16	PAFZZ	5306015268480	11083	1419784	BOLT, MACHINE M6 X 1 X 190MM.....	1
17	PAFZZ	5330014294733	11083	8C7581	SCREW, MACHINE M4 X 0.7 X 8MM.....	1
18	PAFZZ	5920014857425	11083	1339012	FUSE, CARTRIDGE 15 AMP.....	1
19	PAFZZ	5310015651019	11083	6T6708	WASHER, FLAT 7 X 28.6 X 4.1MM THK...	2
20	PAFZZ	5310014297105	11083	6V1668	WASHER, FLAT 6.5 X 29.1 X 3MM THK...	2
21	PAFZZ	5905014294032	11083	9G1950	RESISTOR ASSEMBLY.....	1
22	PPFZZ	2590015632166	11083	1971400	BRACKET, VEHICULAR.....	1
23	PPFZZ	5330015631742	11083	1930702	GASKET.....	1
24	PPFZZ	5340015631798	11083	1776732	DOOR, ACCESS, GENERAL.....	1
25	PPFZZ	2920015630061	11083	1894682	COIL, MAGNETO HEATER.....	1
26	PPFZZ	5330015630343	11083	1997499	GASKET.....	1
27	PPFZZ	3040015629554	11083	1794683	CONNECTING LINK, RIG.....	1
28	PPFZZ	5340015635600	11083	1794682	BRACKET, LEVER.....	2
29	PAFZZ	5310001435722	3HKX1	1D4717	WASHER, FLAT 5.5 X 13 X 1.2MM THK...	2
30	PPFZZ		11083	1971397	BRACKET, ANGLE.....	1
31	PPFZZ		11083	1971398	BRACKET, ANGLE.....	1
32	PPFZZ	5340015631769	11083	1776716	DOOR, ACCESS, GENERAL.....	1
33	PPFZZ	5330015631767	11083	1776704	GASKET.....	2
34	PPFZZ	5330015635606	11083	2021327	GASKET.....	1

END OF FIGURE

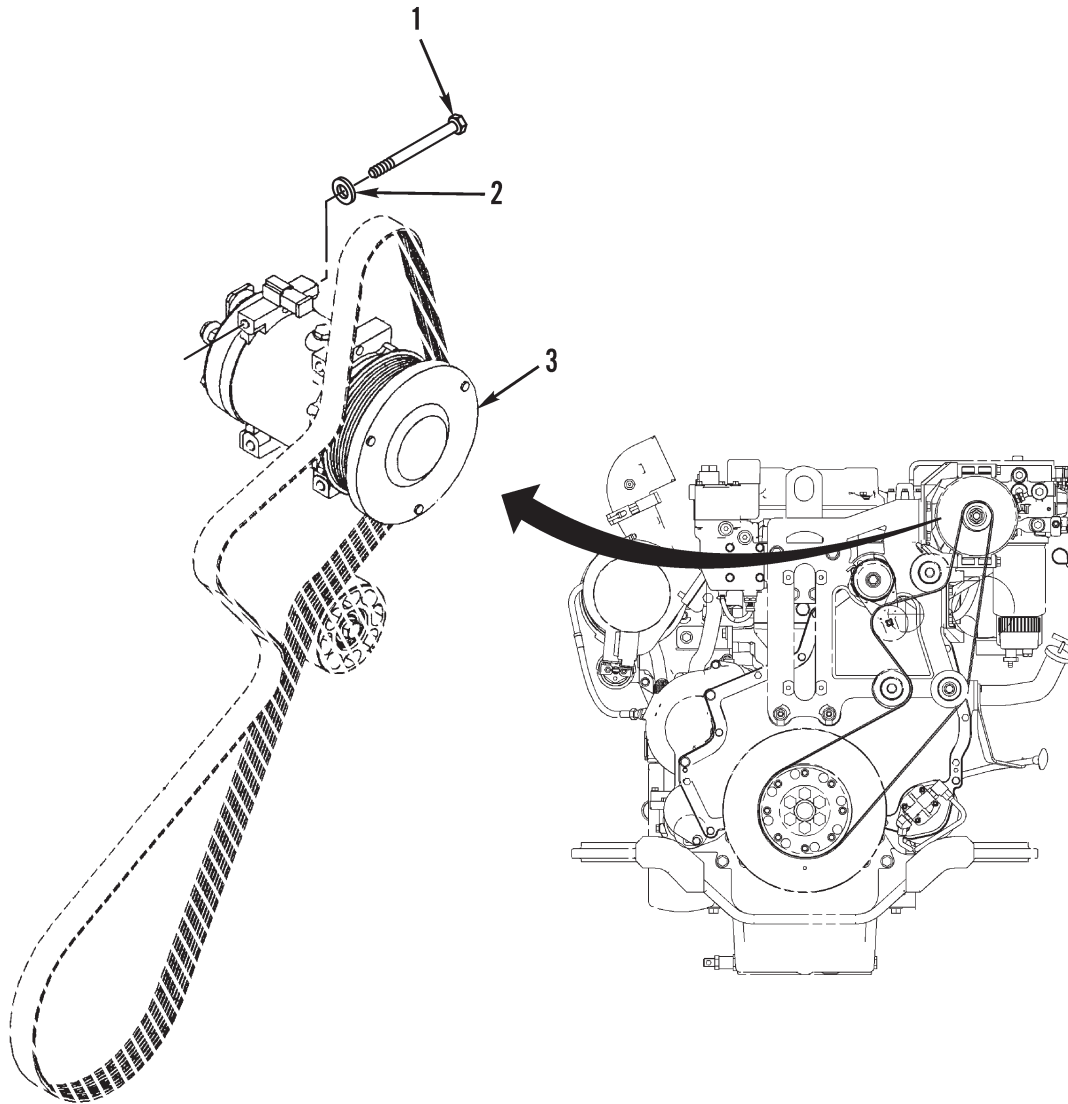

Figure 173. AC Compressor

(1) ITEM NO	(2) SMR CODE	(3) NSN	(4) CAGEC	(5) PART NUMBER	(6) DESCRIPTION AND USABLE ON CODES (UOC)	(7) QTY
-------------------	--------------------	------------	--------------	-----------------------	--	------------

GROUP 5200 AIR CONDITIONER/HEATER
ASSEMBLY AND GAS COMPRESSOR ASSEMBLY

FIG. 173 AC COMPRESSOR

1	PAFZZ	5306014389855	11083	7X2538	BOLT, MACHINE M8 X 1.25 X 100MM.....	4
2	PAFZZ	5310013598806	11083	8T4224	WASHER, FLAT 8.8 X 16 X 2MM.....	4
3	PAFZZ	4130015583299	11083	1630872	COMPRESSOR UNIT, REF.....	1

END OF FIGURE

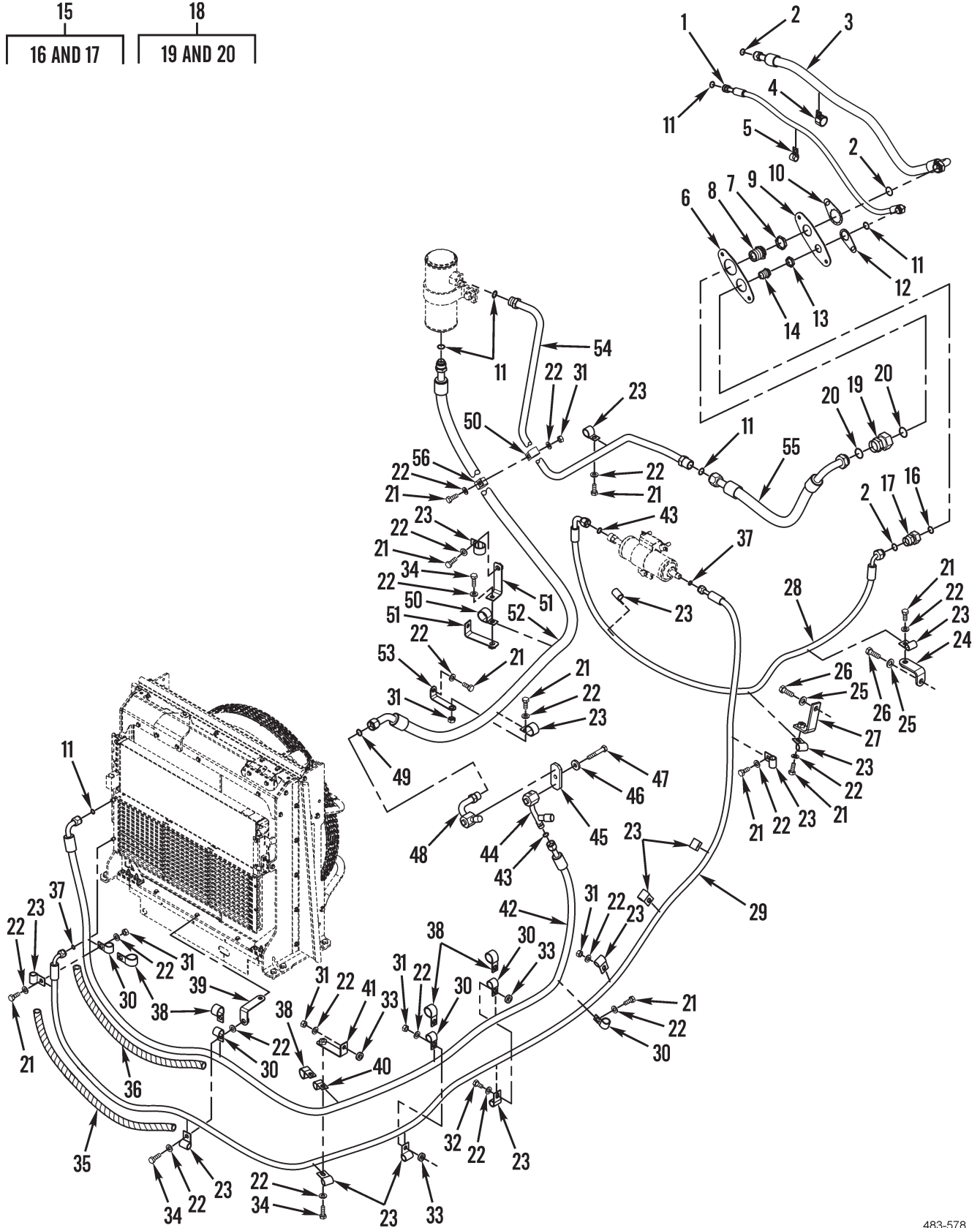

Figure 174. Refrigerant Lines and Fittings

(1) ITEM NO	(2) SMR CODE	(3) NSN	(4) CAGEC	(5) PART NUMBER	(6) DESCRIPTION AND USABLE ON CODES (UOC)	(7) QTY
GROUP 5217 REFRIGERANT PIPING						
FIG. 174 REFRIGERANT LINES AND FITTINGS						
1	PAFZZ	4720015650990	11083	2429372	HOSE ASSEMBLY, NONME.....	1
2	PAOZZ	5330014392616	11083	9X7384	O-RING.....	2
3	PAFZZ	4720015652132	11083	2429371	HOSE ASSEMBLY, NONME.....	1
4	PAFZZ	5340012983216	11083	6V1889	CLAMP, LOOP.....	1
5	PAFZZ	5342010643819	11083	9M8406	CLIP.....	1
6	PAFZZ	5330015630917	11083	2442125	GASKET.....	1
7	PAFZZ	5310014297215	11083	5P4106	NUT, PLAIN, HEXAGON 1-7/16 THD.....	1
8	PPFZZ	4730014081199	11083	5P-3928	COUPLING, TUBE REFRIGERANT.....	1
9	PPFZZ	5340015630313	11083	2428559	PLATE, MOUNTING.....	1
10	PPFZZ	5340015632178	11083	1703448	PLATE, MOUNTING.....	1
11	PAOZZ	5330014392614	11083	9X7383	O-RING.....	5
12	PPFZZ	5340015632303	11083	1703447	PLATE, MOUNTING.....	1
13	PAFZZ	5310014297942	11083	7K3304	NUT, PLAIN, HEXAGON 1-20 THD.....	1
14	PAFZZ	4520014081243	11083	7K3176	PIPE, AIR CONDITIONE.....	1
15	PAOZZ	4730014081198	11083	5P-3948	COUPLING, TUBE.....	1
16	PAOZZ	5331005917543	11083	7F8607	.O-RING.....	1
17	PFOZZ	4820015574629	11083	1074399	.VALVE ASSEMBLY, MANI.....	1
18	PAOZZ	4730014076464	11083	5P3929	ADAPTER, STRAIGHT, TU.....	1
19	PFOZZ	4820015574245	11083	1074397	.VALVE ASSEMBLY, MANI.....	1
20	PAOZZ	5331005992938	11083	8F9206	.O-RING.....	2
21	PAOZZ	5306013601634	11083	8T4136	BOLT, MACHINE M10 X 1.50 X 25MM.....	9
22	PAOZZ	5310013522753	11083	8T4121	WASHER, FLAT 11 X 21 X 2.5MM THK....	19
23	PAOZZ	5340010599345	11083	6D3479	CLIP.....	12
24	PAOZZ		11083	1970257	BRACKET.....	1
25	PAOZZ	5310010980624	11083	5P8245	WASHER, FLAT.....	2
26	PAOZZ	5306014734526	11083	8T4956	BOLT, MACHINE.....	2
27	PAOZZ		11083	1369699	BRACKET, ANGLE.....	1
28	PAOZZ		11083	3295088	HOSE ASSEMBLY, NONM.....	1
29	PAOZZ		11083	3024377	HOSE ASSEMBLY, NONM.....	1
30	PAOZZ	5340004982946	11083	8M2773	CLIP.....	5
31	PAOZZ	5310013527726	11083	8T4133	NUT, PLAIN, HEXAGON M10 X 1.15 THD...	7
32	PAOZZ	5306013600928	11083	8T4137	BOLT, MACHINE M10 X 1.5 X 20MM.....	1
33	PAOZZ	5310014299815	11083	4H1225	WASHER, FLAT.....	3
34	PAOZZ	5305013981284	11083	8T4195	SCREW, CAP, HEXAGON H.....	3
35	PAOZZ		11083	8C5064-80	HOSE GUARD MAKE FROM GUARD P/N 8C5064, 31.5 INCHES (80 CM).....	1
36	MOOZZ		11083	7X7702-75	HOSE GUARD MAKE FROM GUARD P/N 7X7702, 29.5 INCHES (75 CM).....	1
37	PAOZZ	5330014392612	11083	9X7380	O-RING.....	2
38	PAOZZ	5340014294011	11083	9X8250	CLIP, END, STRAP.....	6
39	PAOZZ	5340015744222	11083	3182936	BRACKET, ANGLE.....	2
40	PAOZZ	5340015144631	11083	067-2551	CLAMP, LOOP.....	1
41	PFOZZ	2590015630064	11083	1546626	BRACKET, VEHICULAR.....	1
42	PAOZZ	4720015588014	11083	2437104	HOSE ASSEMBLY, NONME.....	1
43	PAOZZ	5331014392613	11083	9X7381	O-RING.....	3
44	PFOZZ		11083	3291388	TUBE ASSEMBLY, META.....	1
45	PAOZZ	5340014290918	11083	1P6356	PLATE, MOUNTING.....	1
46	PAOZZ	5310012573245	11083	8T2561	WASHER, FLAT 10.5 X 28.5 X 5MM THK..	1

(1) ITEM NO	(2) SMR CODE	(3) NSN	(4) CAGEC	(5) PART NUMBER	(6) DESCRIPTION AND USABLE ON CODES (UOC)	(7) QTY
47	PAOZZ	5305014398534	11083	8T6466	SCREW, MACHINE M10 X 1.5 X 60MM.....	1
48	PFOZZ	6680015574728	11083	3E4078	VALVE ASSEMBLY, NEED.....	1
49	PAOZZ	5331014392615	11083	9X7382	O-RING.....	1
50	PAOZZ	5340015742290	11083	0673045	CLAMP, LOOP.....	3
51	PAOZZ	2590015554390	11083	1629728	BRACKET, VEHICULAR C.....	2
52	PAOZZ		11083	3316037	HOSE ASSEMBLY, NONM.....	1
53	PAOZZ	5945015632919	11083	1164491	BRACKET, SOLENOID.....	2
54	PFOZZ	4710015630903	11083	2547640	TUBE ASSEMBLY, META.....	1
55	PAOZZ	4720015583368	11083	2437107	HOSE ASSEMBLY, NONME.....	1
56	PAOZZ	5340010538024	11083	6D4246	CLAMP, LOOP.....	2

END OF FIGURE

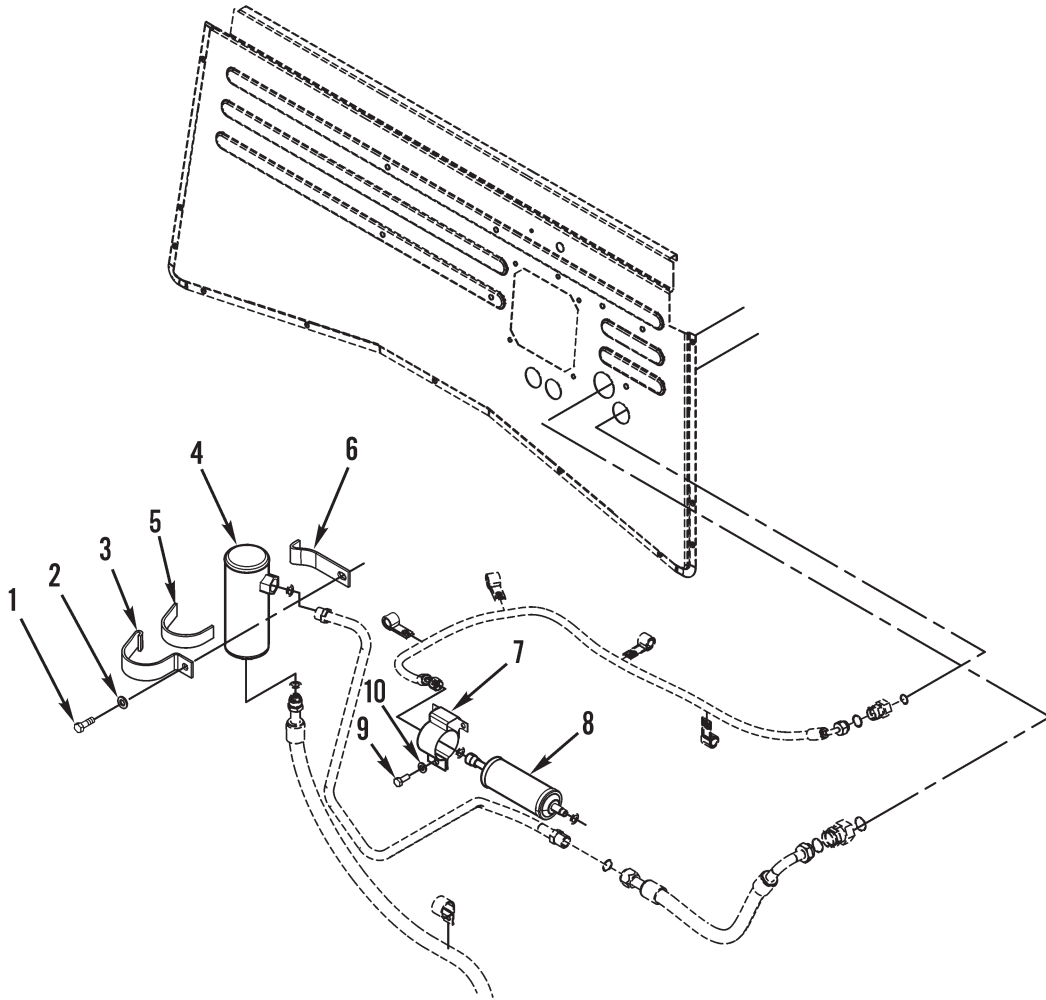

Figure 175. AC/Heater Accumulator and Dryer

(1) ITEM NO	(2) SMR CODE	(3) NSN	(4) CAGEC	(5) PART NUMBER	(6) DESCRIPTION AND USABLE ON CODES (UOC)	(7) QTY
GROUP 5221 REFRIGERANT ACCUMULATOR						
FIG. 175 AC/HEATER ACCUMULATOR AND DRYER						
1	PAOZZ	5306014734526	11083	8T4956	BOLT, MACHINE M12 X 1.75 X 35MM.....	1
2	PAOZZ	5310010980624	11083	5P8245	WASHER, FLAT 13.5 X 25.5 X 3MM THK..	1
3	XDOZZ		11083	6V4356	CLAMP, HOSE SLOT.....	1
4	PAOZZ	4130015583301	11083	1866189	ACCUMULATOR, REFRIGE.....	1
5	MOOZZ		11083	5P0801-30	SEAL, ADAPTER, MOTOR MAKE FROM SEAL P/N 5P0801, 11.8 INCHES (30 CM).....	1
6	XDOZZ		11083	6V4357	CLAMP, HOSE TAB.....	1
7	PFOZZ	5340015574339	11083	2422445	BOLT ASSEMBLY, CLAMP.....	1
8	PAOZZ		11083	2573226	DRIER, AIR-GAS, DES GAS, DESIC.....	1
9	PAOZZ	5306013601634	11083	8T4136	BOLT, MACHINE M10 X 1.50 X 25MM.....	3
10	PAOZZ	5310013522753	11083	8T4121	WASHER, FLAT 11 X 21 X 2.5MM THK....	3

END OF FIGURE

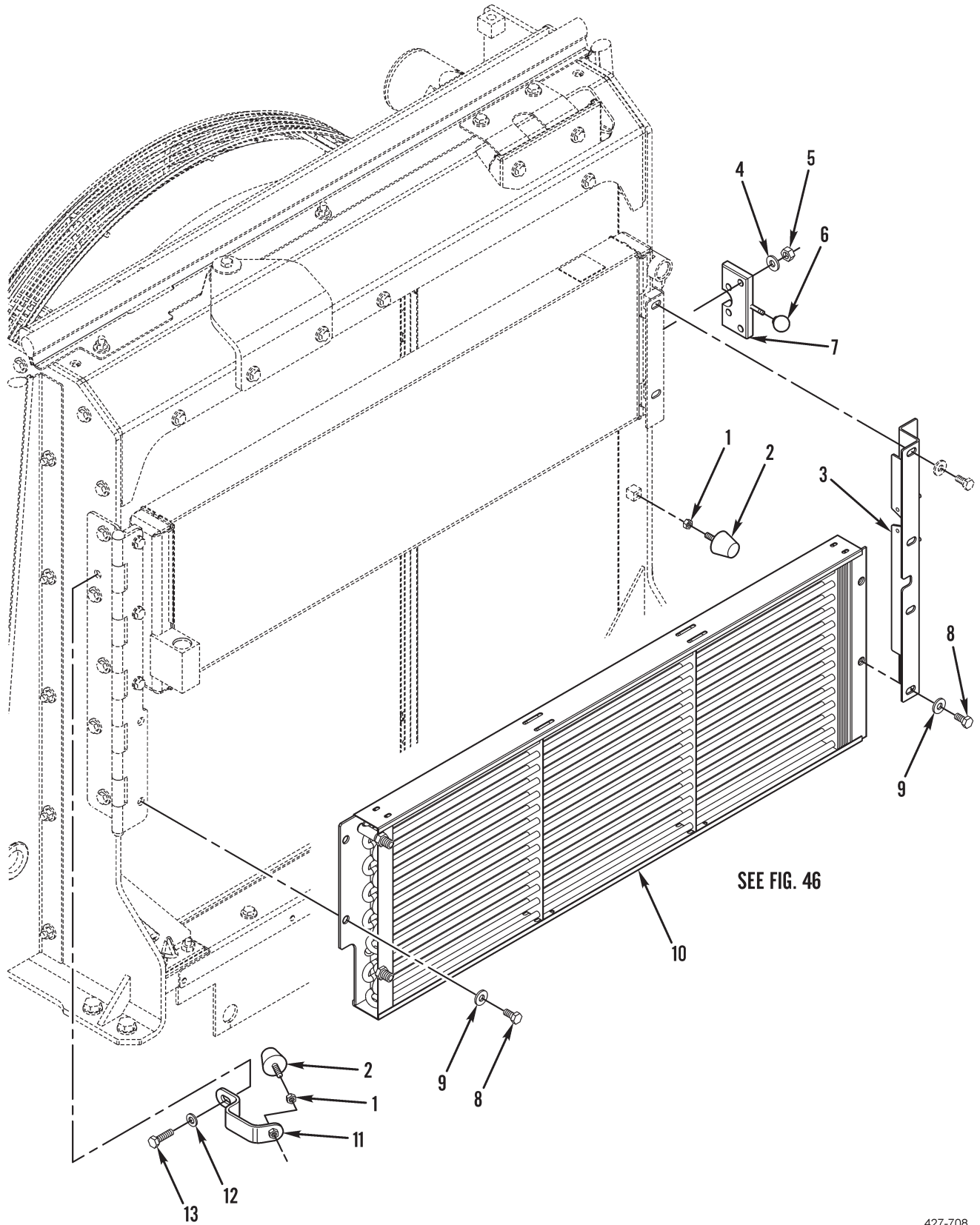

Figure 176. AC Condenser and Mounting

(1) ITEM NO	(2) SMR CODE	(3) NSN	(4) CAGEC	(5) PART NUMBER	(6) DESCRIPTION AND USABLE ON CODES (UOC)	(7) QTY
GROUP 5230 CONDENSER (WATER OR AIR COOLED)						
FIG. 176 AC CONDENSER AND MOUNTING						
1	PAFZZ	5310013975100	11083	5C7261	NUT, PLAIN, HEXAGON M8 X 1.25 THD....	2
2	PAFZZ	5340014382813	11083	4E1384	BUMPER CONICAL.....	2
3	PAFZZ	2590015656269	11083	2446855	BRACKET, MOUNTING.....	1
4	PAFZZ	5310014151606	11083	9X8256	WASHER, FLAT 6.6 X 12 X 2MM THK.....	4
5	PAFZZ	5310013533404	11083	5C2890	NUT, PLAIN, HEXAGON M6 X 1 THD.....	4
6	PAFZZ	5355011653414	11083	5V8780	KNOB.....	1
7	PAFZZ	2540015554555	11083	1125344	LATCH, DOOR, VEHICULA.....	1
8	PAFZZ	5306013600928	11083	8T4137	BOLT, MACHINE M10 X 1.5 X 20MM.....	4
9	PAFZZ	5310014309036	11083	7X7729	WASHER, FLAT 11 X 25 X 3MM THK.....	4
10	PAFZZ	2930015652612	11083	2448839	COVER, ACCESS.....	1
11	PAFZZ	5340015652078	11083	2769766	BRACKET, DOUBLE ANGL.....	1
12	PAFZZ	5310013522753	11083	8T4121	WASHER, FLAT 11 X 21 X 2.5MM THK....	1
13	PAFZZ	5306013601996	11083	8T4196	SCREW, CAP, HEXAGON H M10 X 1.5 X 35 MM.....	1

END OF FIGURE

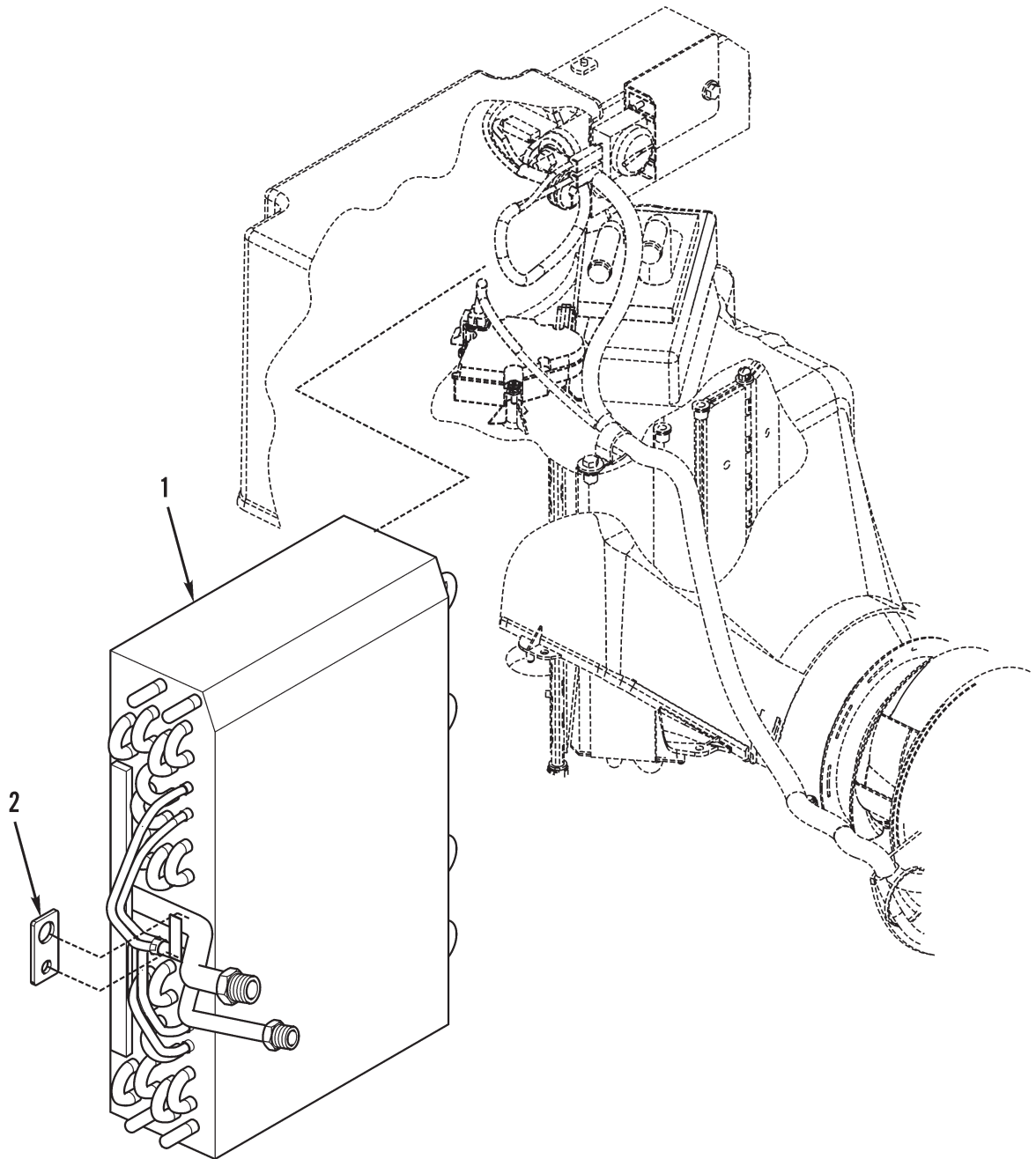

Figure 177. AC Evaporator Core

(1)	(2)	(3)	(4)	(5)	(6)	(7)
ITEM	SMR			PART		
NO	CODE	NSN	CAGEC	NUMBER	DESCRIPTION AND USABLE ON CODES (UOC)	QTY

GROUP 5241 EVAPORATOR

FIG. 177 AC EVAPORATOR CORE

1	PFFZZ	4130015574045	11083	1894680	EVAPORATION COIL, RE EVAPORATOR.....	1
2	PFFZZ	5325015631937	11083	1776696	GROMMET, NONMETALLI.....	1

END OF FIGURE

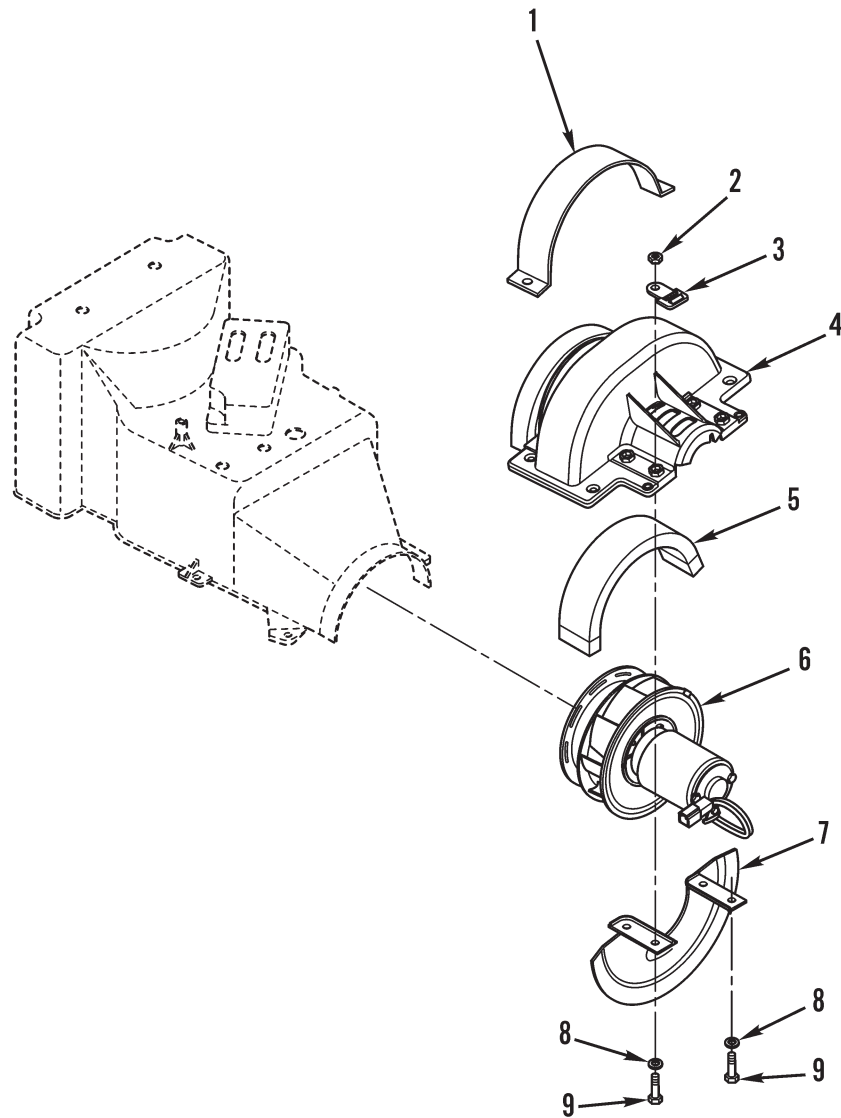

Figure 178. AC/Heater Blower Motor

(1) ITEM NO	(2) SMR CODE	(3) NSN	(4) CAGEC	(5) PART NUMBER	(6) DESCRIPTION AND USABLE ON CODES (UOC)	(7) QTY
-------------------	--------------------	------------	--------------	-----------------------	--	------------

GROUP 5243 BLOWER ASSEMBLY

FIG. 178 AC/HEATER BLOWER MOTOR

1	PFOZZ	5340015630351	11083	1922820	COVER, ACCESS.....	1
2	PFOZZ	5310014735503	11083	1293178	NUT, SELF-LOCKING, RO M6 X 1 THD.....	4
3	PAOZZ	5340015141843	11083	1305300	CLIP, SPRING TENSION.....	1
4	PFOZZ	5340015631931	11083	1854783	COVER, ACCESS.....	1
5	PFOZZ	5340015632357	11083	1922822	GASKET.....	1
6	PFOZZ	4140015629872	11083	2688792	IMPELLER, FAN, CENT A/C HEATER.....	1
7	PFOZZ	4130015672057	11083	1854782	HOUSING, AIR CONDITI.....	1
8	PAOZZ	5310008412576	11083	8T4205	WASHER, FLAT 7.2 X 14.5 X 2MM THK...	4
9	PAOZZ	5306011817849	11083	5C9553	BOLT, MACHINE M6 X 1 X 16MM.....	4

END OF FIGURE

1
2 THRU 4

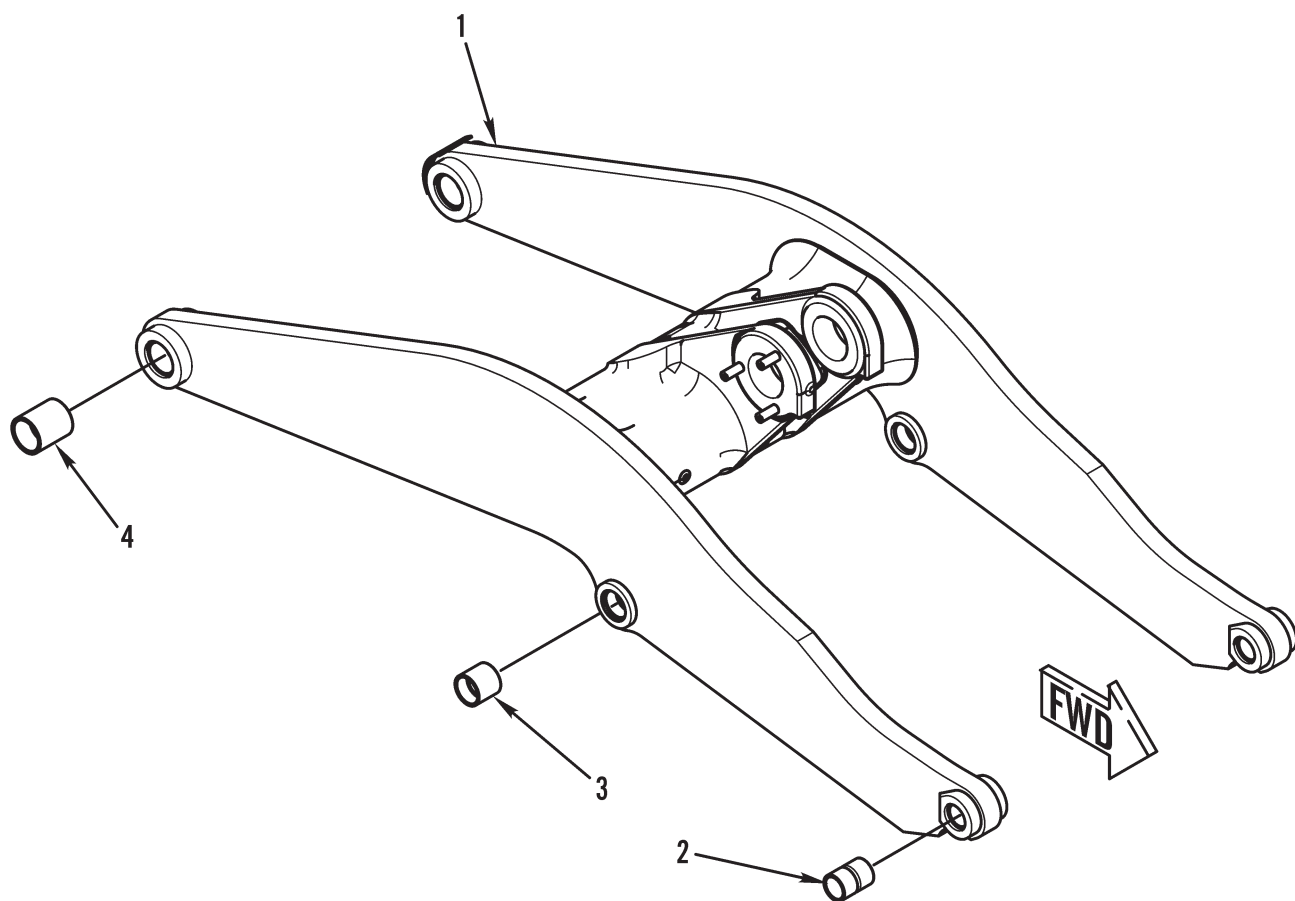

Figure 179. Lift Arm Assembly

(1) ITEM NO	(2) SMR CODE	(3) NSN	(4) CAGEC	(5) PART NUMBER	(6) DESCRIPTION AND USABLE ON CODES (UOC)	(7) QTY
-------------------	--------------------	------------	--------------	-----------------------	--	------------

GROUP 74 CRANES, SHOVELS, AND EARTH
MOVING EQUIPMENT COMPONENTS

GROUP 7436 LIFT ARMS AND PIVOT
ASSEMBLIES

FIG. 179 LIFT ARM ASSEMBLY

1	XDFZZ		11083	2832587	ARM, LIFT.....	1
2	PAFZZ	3120015630070	11083	4V8673	.BEARING, SLEEVE.....	2
3	PAFZZ	3120011667992	11083	4V8674	.BEARING, SLEEVE.....	2
4	PAFZZ	3120014452472	11083	4V8675	.BEARING, SLEEVE.....	2

END OF FIGURE

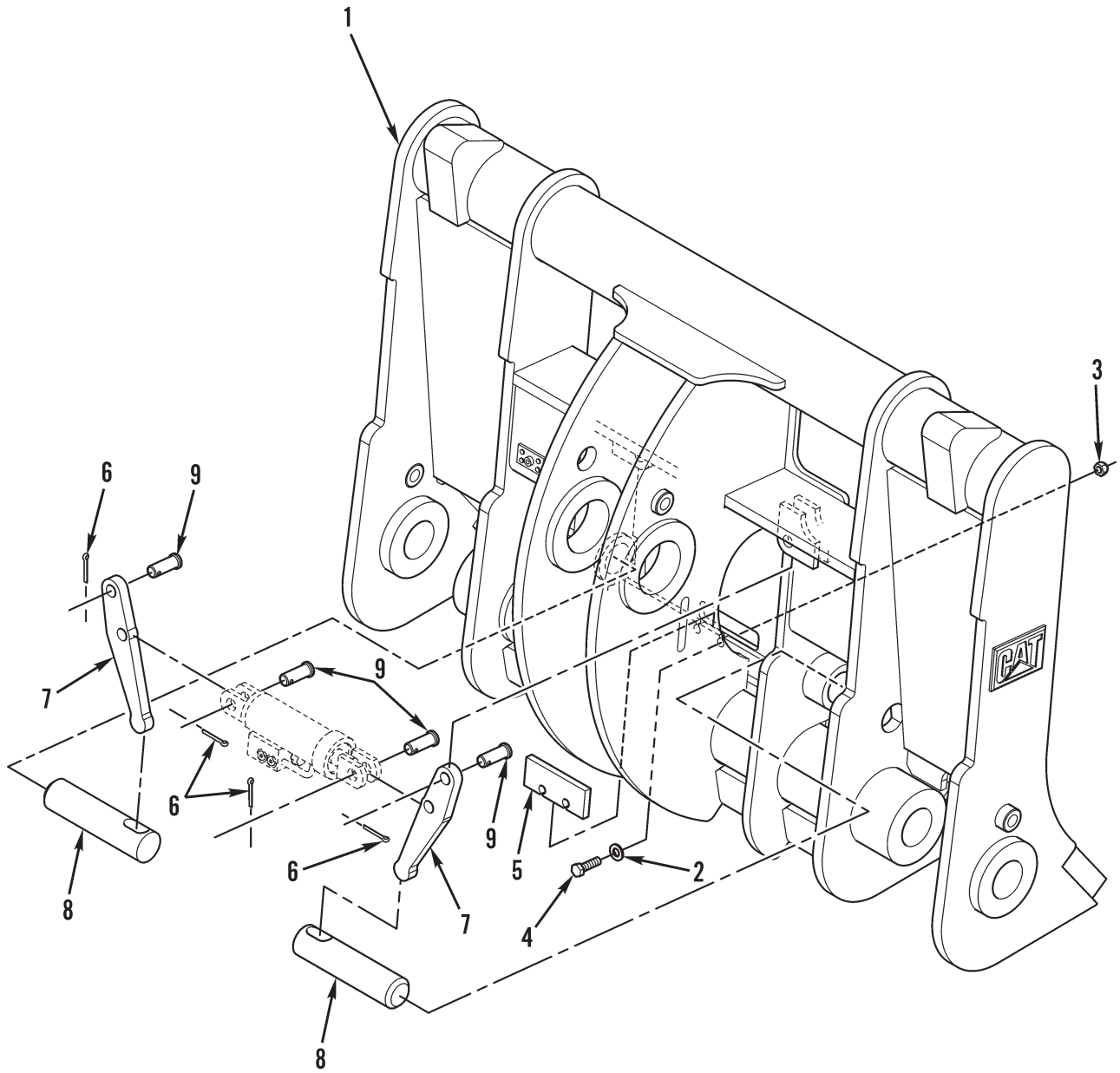

Figure 180. Quick Coupler

0002 00-448

(1) ITEM NO	(2) SMR CODE	(3) NSN	(4) CAGEC	(5) PART NUMBER	(6) DESCRIPTION AND USABLE ON CODES (UOC)	(7) QTY
-------------------	--------------------	------------	--------------	-----------------------	--	------------

GROUP 7436 LIFT ARMS AND PIVOT
ASSEMBLIES

FIG. 180 QUICK COUPLER

1	PAOZZ	2510015632689	11083	2224985	FRAME, STRUCTURAL, VE QUICK COUPLER..	1
2	PAOZZ	5310010980624	11083	5P8245	WASHER, FLAT 13.5 X 25.5 X 3MM THK..	2
3	PAOZA	5310013646645	11083	6V7687	LOCKNUT, RAPID ALIGN M12 X 1.75 THD.	2
4	PAOZZ	5306014381755	11083	6V8197	BOLT, MACHINE M12 X 1.75 X 40MM.....	2
5	PFOZZ	5340015633842	11083	1851948	STOP, MECHANICAL.....	1
6	PAOZZ	5315010523942	11083	3B4629	PIN, COTTER.....	4
7	PFOZZ	3040015629548	11083	2001734	LEVER, REMOTE CONTRO.....	2
8	PFOZZ	5315015629937	11083	1630086	PIN, STRAIGHT, HEADED.....	2
9	PAOZZ	3040014297218	11083	5S7598	AXLE, STRAIGHT.....	4

END OF FIGURE

9	14
10	15

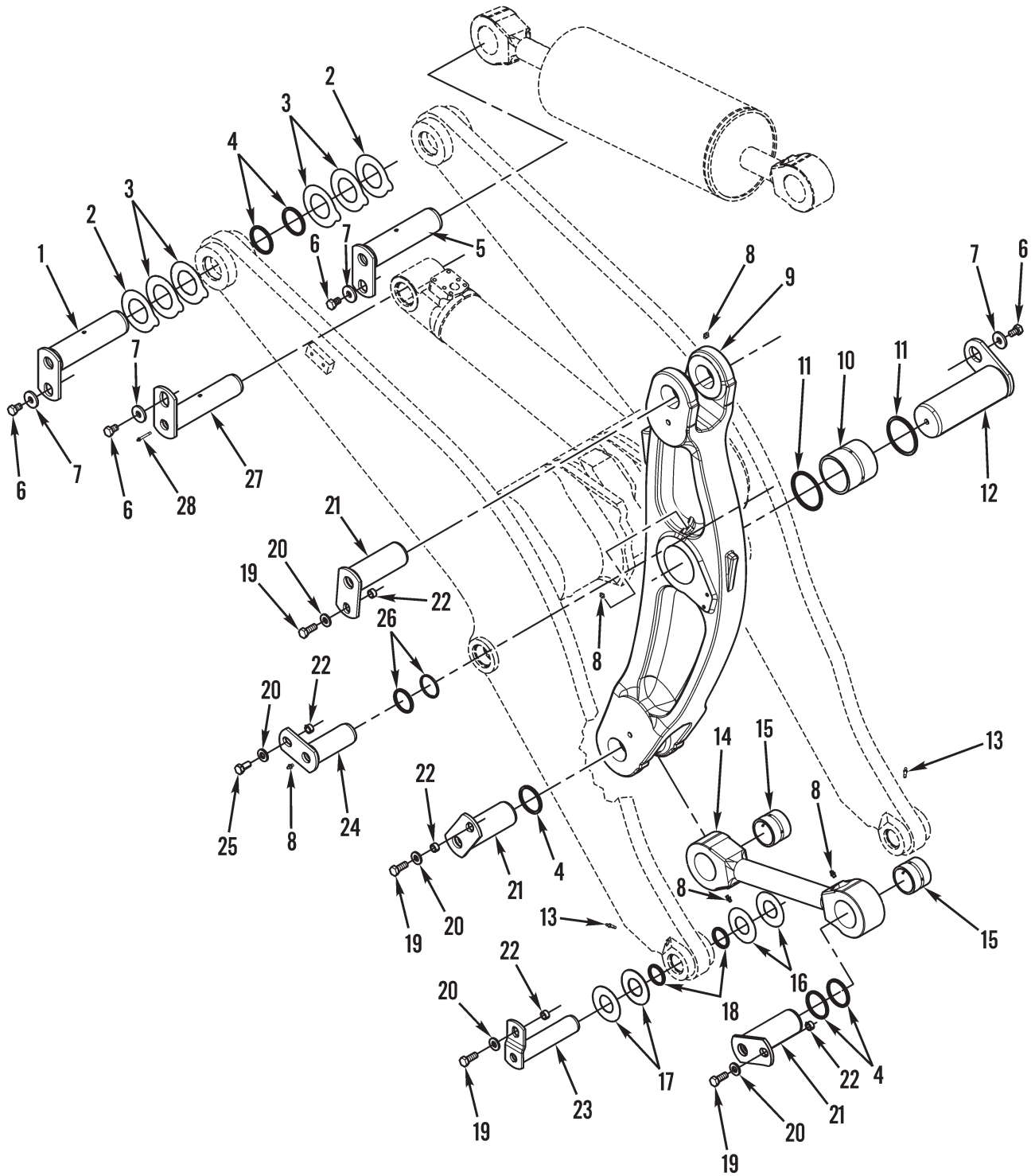

Figure 181. Bucket Linkage

(1) ITEM NO	(2) SMR CODE	(3) NSN	(4) CAGEC	(5) PART NUMBER	(6) DESCRIPTION AND USABLE ON CODES (UOC)	(7) QTY
-------------------	--------------------	------------	--------------	-----------------------	--	------------

GROUP 7437 LOADER BUCKET ASSEMBLY OR
FORKLIFT

FIG. 181 BUCKET LINKAGE

1	PAFZZ	5315015585653	11083	1386674	PIN, SHOULDER, HEADLE.....	2
2	PAFZZ	5310015554156	11083	1590268	WASHER, FLAT 1MM THK.....	4
3	PAFZZ	5310015555095	11083	1590269	WASHER, FLAT 2MM THK.....	8
4	PAFZZ	5330010983169	11083	7K9212	SEAL, PLAIN ENCASED.....	8
5	PAFZZ	5315015583358	11083	1386679	PIN, SHOULDER, HEADLE.....	1
6	PAFZZ	5306015583380	11083	8T4780	BOLT, MACHINE M20 X 2.5 X 30MM.....	6
7	PAFZZ	5310015583386	11083	966467	WASHER, FLAT 22 X 60 X 8MM THK.....	6
8	PAFZZ	4730000504208	11083	3B8489	FITTING, LUBRICATION.....	6
9	XDFZZ		11083	2787217	ARM ASSEMBLY, LIFT B.....	1
10	PAFZZ	3120015584109	11083	4V8519	.BEARING, SLEEVE.....	1
11	PAFZZ	5330015554569	11083	7K9220	SEAL, PLAIN.....	2
12	PAFZZ	5315015588964	11083	4V7101	PIN, SHOULDER, HEADLE.....	1
13	PAFZZ	4730001720022	11083	2D4867	FITTING, LUBRICATION.....	2
14	PAFZZ	1670015591256	11083	1374117	LINK ASSEMBLY, COUPL RIGID CONNECTING LINK.....	1
15	PAFZZ	3120014452471	11083	4V8520	.BEARING, SLEEVE.....	2
16	PAFZZ	5310014381408	11083	5V0353	WASHER, FLAT 1.6MM THK.....	4
17	PAFZZ	5310014381410	11083	5V0354	WASHER, FLAT 66 X 133 X 3MM THK.....	4
18	PAFZZ	5330010538220	11083	7K9205	SEAL, LIP TYPE.....	4
19	PAFZZ	5306014734504	11083	8T6430	BOLT, MACHINE M20 X 2.5 X 50MM.....	5
20	PAFZZ	5310014292862	11083	8T5439	WASHER, FLAT 21.5 X 45 X 6MM THK....	7
21	PAFZZ	5315014452483	11083	4V7099	PIN, STRAIGHT, HEADED.....	3
22	PAFZZ	5365015441386	11083	9C7907	SPACER, PLATE 20.4 X 28.5 X 14.2MM..	7
23	PAFZZ	5315014452482	11083	7V6715	PIN, STRAIGHT, HEADED.....	2
24	PAFZZ	3040014380797	11083	4E3196	PIN, STRAIGHT, HEADED.....	2
25	PAFZZ	5306014734538	11083	8T5460	BOLT, MACHINE M20 X 2.5 X 40MM.....	2
26	PAFZZ	5330001611870	11083	5P0064	SEAL.....	4
27	PAFZZ	5315015583423	11083	1386685	PIN, SHOULDER, HEADLE.....	2
28	PAFZZ	4730014296776	11083	3B8491	FITTING, LUBRICATION.....	2

END OF FIGURE

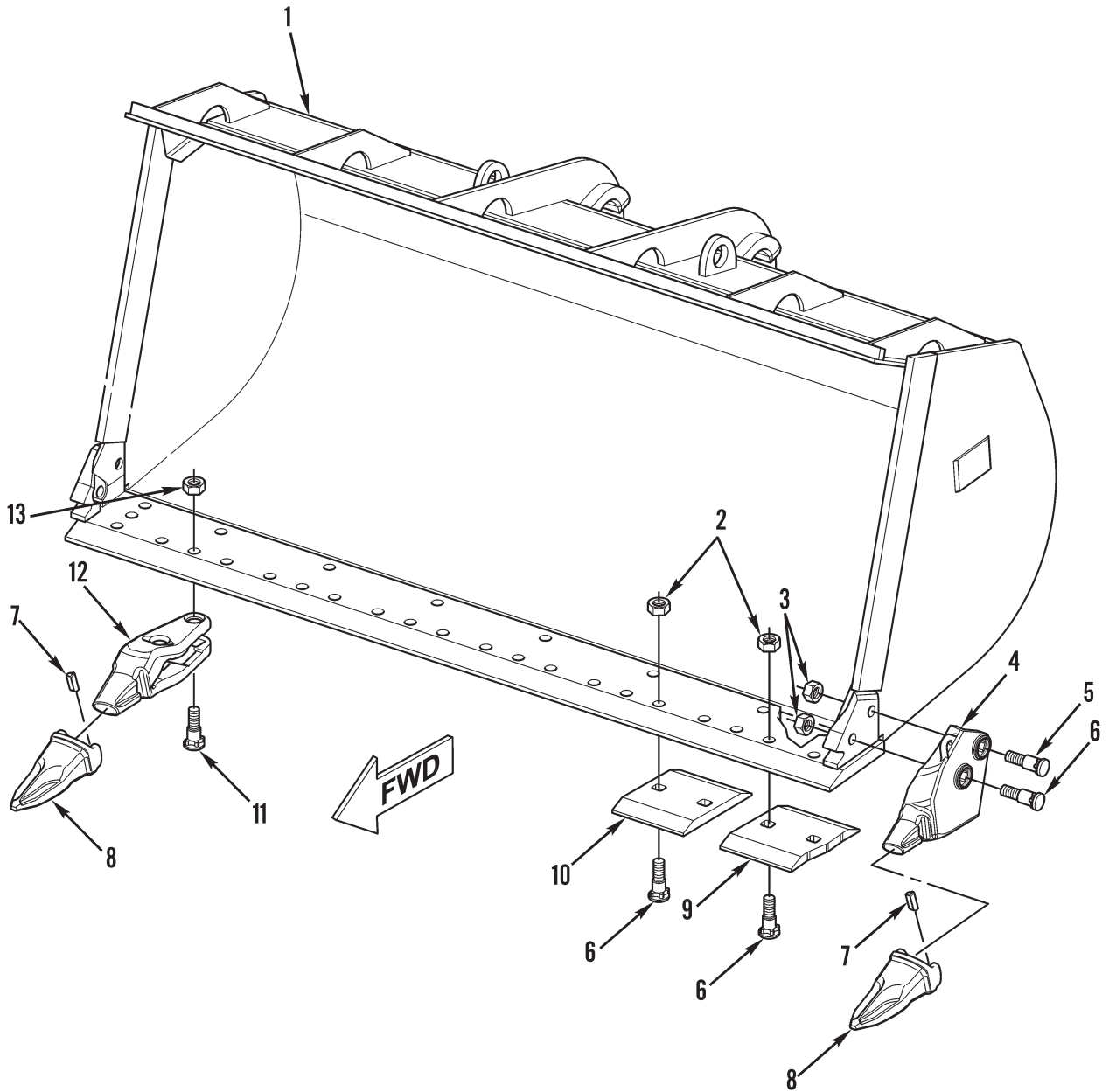

Figure 182. Loader Bucket Assembly (General Purpose)

(1) ITEM NO	(2) SMR CODE	(3) NSN	(4) CAGEC	(5) PART NUMBER	(6) DESCRIPTION AND USABLE ON CODES (UOC)	(7) QTY
GROUP 7437 LOADER BUCKET ASSEMBLY OR FORKLIFT						
FIG. 182 LOADER BUCKET ASSEMBLY (GENERAL PURPOSE)						
1	PAOZZ	3830015652216	11083	2843928	BUCKET,SCOOP TYPE L GENERAL PURPOSE UOC:AAC	1
2	PAOZZ	5310013054218	11083	3K9770	NUT,PLAIN,HEXAGON..... UOC:AAC	14
3	PAOZZ	5310012014768	11083	2J5997	NUT,SELF-LOCKING,HE..... UOC:AAC	4
4	PAOZZ		11083	2297098	BREAKER,PAVING,TR RH..... UOC:AAC	1
4	PAOZZ		11083	2297099	BREAKER,PAVING,TR LH..... UOC:AAC	1
5	PAOZZ	5306014381751	11083	6V6535	BOLT,MACHINE..... UOC:AAC	2
6	PAOZZ	5306011855114	11083	5P8823	BOLT..... UOC:AAC	16
7	PAOZZ	3814015703396	11083	2209090	PARTS KIT,SHOVEL BU..... UOC:AAC	8
8	PAOZZ		11083	2209092	BREAKER,PAVING,TR..... UOC:AAC	8
9	PAOZZ		11083	3083054	EDGE-SEGMENT..... UOC:AAC	2
10	PAOZZ		11083	4T6699	EDGE SEGMENT..... UOC:AAC	5
11	PAOZZ	4720014454270	11083	5P8361	HOSE ASSEMBLY,NONME PART NAME IS INCORRECT, PART IS A BOLT..... UOC:AAC	12
12	PAOZZ		11083	2211097	BREAKER,PAVING,TR CENTER..... UOC:AAC	6
13	PAOZZ	5310011855115	11083	5P8362	NUT..... UOC:AAC	12

END OF FIGURE

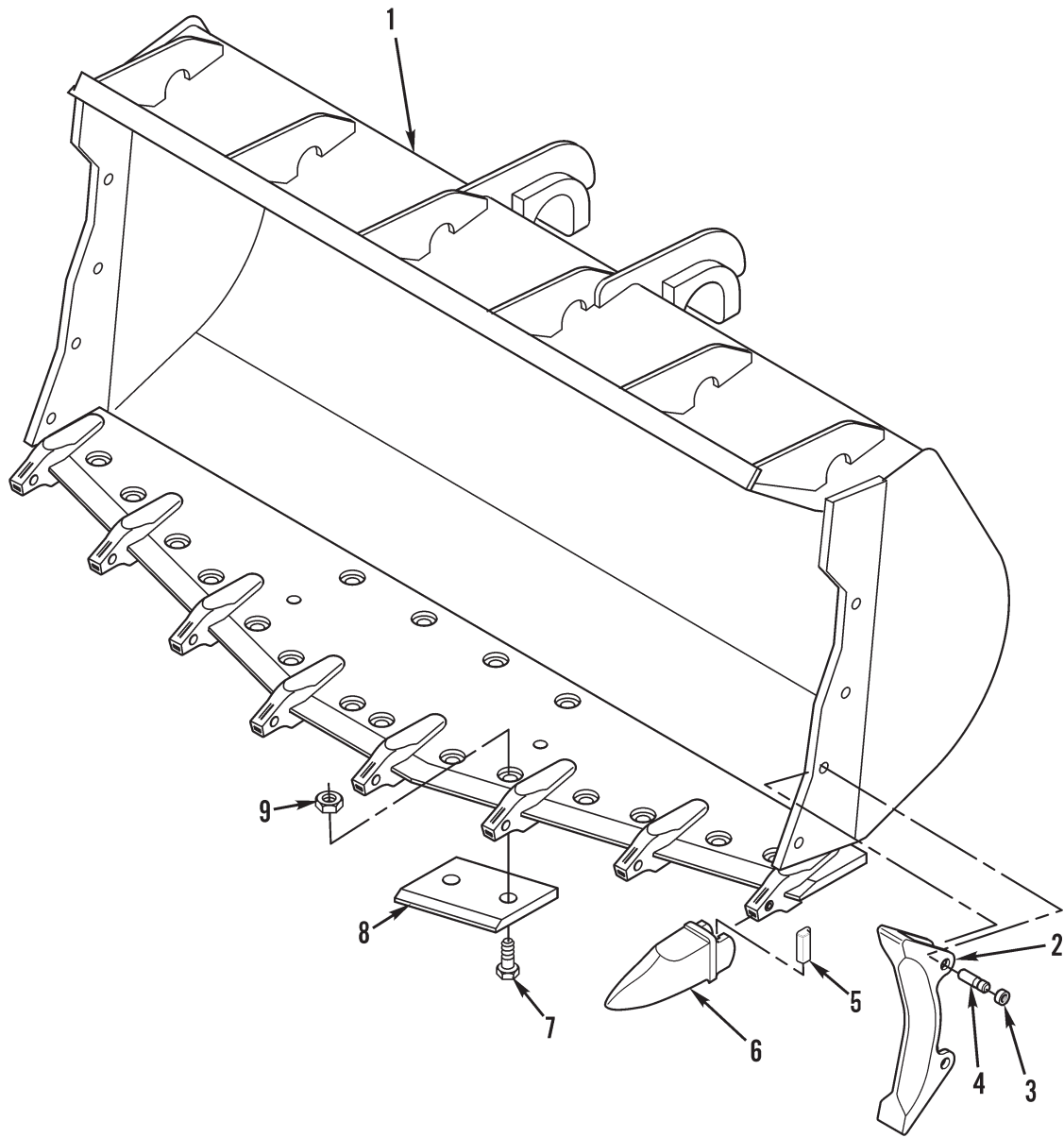

Figure 183. Loader Bucket Assembly (Rock)

(1) ITEM NO	(2) SMR CODE	(3) NSN	(4) CAGEC	(5) PART NUMBER	(6) DESCRIPTION AND USABLE ON CODES (UOC)	(7) QTY
GROUP 7437 LOADER BUCKET ASSEMBLY OR FORKLIFT						
FIG. 183 LOADER BUCKET ASSEMBLY (ROCK)						
1	PAOOZ	3830015633866	11083	2832452	BUCKET, SCOOP TYPE L ROCK..... UOC:AAB	1
2	PFOZZ	3830015632237	11083	1358246	END BIT, MOLDBOARD..... UOC:AAB	2
3	PFOZZ	5310015632371	11083	1140359	NUT, PLAIN, ROUND..... UOC:AAB	4
4	PFOZZ	5315015633885	11083	1359292	PIN, GROOVED, HEADL..... UOC:AAB	4
5	PFOZZ	3815015703396	11083	2209090	PARTS KIT, SHOVEL BU..... UOC:AAB	8
6	PFOZZ		11083	2209092	BREAKER, PAVING, TR..... UOC:AAB	8
7	PAOZZ	5306015631299	11083	8T9079	BOLT, MACHINE..... UOC:AAB	14
8	PFOZZ	3830015632266	11083	1359294	CUTTING EDGE, MOLDB EDGE, CENTER..... UOC:AAB	1
8	PFOZZ	3830015630988	11083	1359296	CUTTING EDGE, MOLDB EDGE, LH..... UOC:AAB	3
8	PFOZZ	3830015635596	11083	1359295	CUTTING EDGE, MOLDBO EDGE, RH..... UOC:AAB	3
9	PFOZZ	5310013054218	11083	3K9770	NUT, PLAIN, HEXAGON 1 1/4-7-THD..... UOC:AAB	14

END OF FIGURE

(1) ITEM NO	(2) SMR CODE	(3) NSN	(4) CAGEC	(5) PART NUMBER	(6) DESCRIPTION AND USABLE ON CODES (UOC)	(7) QTY
-------------------	--------------------	------------	--------------	-----------------------	--	------------

GROUP 94 REPAIR KITS

GROUP 9401 REPAIR KITS

FIG. KITS

PAOZZ	4820015598834	11083	1335545		PARTS KIT, LINEAR DI.....	1
					PACKING, PREFORMED (1) 157-102	
					PACKING, PREFORMED (1) 141-13	
PAOZZ	2590015596763	11083	2006282		PARTS KIT, LINEAR AC.....	1
					CONNECTOR ASSEMBLY (1) 26-6	
					PACKING, PREFORMED (1) 26-7	
					PACKING, PREFORMED (1) 26-28	
					PACKING, PREFORMED (1) 26-11	
					PACKING, PREFORMED (1) 157-102	
					PACKING, PREFORMED (1) 90-3	
					PACKING, PREFORMED (1) 111-50	
					PACKING, PREFORMED (1) 141-13	
					PACKING, PREFORMED (1) 113-10	

END OF FIGURE

(1) ITEM NO	(2) SMR CODE	(3) NSN	(4) CAGEC	(5) PART NUMBER	(6) DESCRIPTION AND USABLE ON CODES (UOC)	(7) QTY
-------------------	--------------------	------------	--------------	-----------------------	--	------------

GROUP 95 GENERAL USE STANDARDIZED PARTS

GROUP 9501 HARDWARE SUPPLIES AND BULK MATERIEL, COMMON

FIG. BULK

1	PAOZZ		11083	8C5064	CONDUIT, NONMETALLIC.....	V
2	PAOZZ	2510015146504	11083	7I1024	FRAME SECTION, STRUC ITEM NAME INCORRECT. PART IS ACTUALLY A HOSE.. GUARD.....	V
3	PAOZZ	5330015585513	11083	5C8465	GASKET.....	V
4	PAOZZ	5330014290769	11083	3E3805	GASKET.....	V
5	PAOZZ	5330015553777	11083	8T9005	GASKET.....	V
6	PAFZZ		11083	3007318	GASKET.....	V
7	PAOZZ		11083	2062725	GUARD-HOSE.....	V
8	PAOZZ		11083	7X7702	GUARD-HOSE.....	V
9	PAOZZ		11083	7Y5074	GUARD, DIESEL, ENGI.....	V
10	PAOZZ	2805015597244	11083	2062726	GUARD, GASOLINE ENGI.....	V
11	PAOZZ	4720015636108	11083	2062727	GUARD, HOSE-TUBING.....	V
12	PAOZA	4720010627159	11083	5P0767	HOSE.....	V
13	PAOZZ	4720010937331	11083	5P1442	HOSE, NONMETALLIC.....	V
14	PAOZZ	4720012876809	11083	5P0765	HOSE, NONMETALLIC.....	V
15	PAOZZ	4720015528789	11083	8C6959	HOSE, NONMETALLIC.....	V
16	PAOZZ	4720015632121	11083	7Y1976	HOSE, NONMETALLIC.....	V
17	PAOZZ	4720011565789	11083	5P1251	HOSE, NONMETALLIC.....	V
18	PAOZZ	4720011565789	11083	5P1251	HOSE, NONMETALLIC.....	V
19	PAOZZ	4720014736295	11083	1440195	HOSE, NONMETALLIC.....	V
20	PAOZZ	4720014742678	11083	103-2529	HOSE, NONMETALLIC.....	V
21	PAOZZ	5975015536185	11083	2115358	PROTECTOR, ELECTRICAL.....	V
22	PAOZZ		11083	7Y8555	RUBBER STRIP.....	V
23	PAOZZ		11083	3089131	SEAL.....	V
24	PAOZZ	5330010626014	11083	5P801	SEAL.....	V
25	PAOZZ		11083	5P7013	SEAL.....	V
26	PAOZZ		11083	5P7482	SEAL.....	V
27	PAOZZ		11083	6V6603	SEAL.....	V
28	PAOZZ		11083	3107066	SEAL.....	V
29	PAFZZ		11083	5P8292	SEAL, NONMETALLIC S.....	V
30	PAFZZ		11083	2968592	SEAL, NONMETALLIC S.....	V
31	PAOZZ	5330015633771	11083	1129736	SEAL, NONMETALLIC CH.....	V
32	PAOZZ	5330015599619	11083	1205281	SEAL, NONMETALLIC CH.....	V
33	PAOZZ	5330015680126	11083	0547915	SEAL, NONMETALLIC SP.....	V
34	PAOZZ	5330015601173	11083	1670608	SEAL, NONMETALLIC CH.....	V
35	PAOZZ	5330015635654	11083	2460435	SEAL, NONMETALLIC ST.....	V
36	PAOZZ	5330015633343	11083	3E8082	SEAL, NONMETALLIC SP.....	V
37	PAOZZ	5330011288991	11083	5P5768	SEAL, NONMETALLIC SP.....	V
38	PAOZZ	5330012924293	11083	5P7211	SEAL, NONMETALLIC SP.....	V
39	PAOZZ	5330011651377	11083	5P7483	SEAL, NONMETALLIC SP.....	V
40	PAOZZ	5330015597083	11083	7X2634	SEAL, NONMETALLIC ST.....	V
41	PAOZZ	5330015632477	11083	3E6602	SEAL, NONMETALLIC SP.....	V
42	PAOZZ	5330015692047	11083	5P0805	SEAL, NONMETALLIC SP.....	V

(1) ITEM NO	(2) SMR CODE	(3) NSN	(4) CAGEC	(5) PART NUMBER	(6) DESCRIPTION AND USABLE ON CODES (UOC)	(7) QTY
43	PAOZZ	5330014741766	11083	126-8472	SEAL, PLAIN.....	V
44	PAOZZ	5330014764973	11083	8T53727	SEAL, PLAIN.....	V
45	PAOZZ	9535014387295	11083	7X7877	STRIP, METAL.....	V
46	PAOZZ	4720012152048	11083	5P6010	TUBING, NONMETALLIC.....	V

END OF FIGURE

SPECIAL TOOLS LIST

0003 00

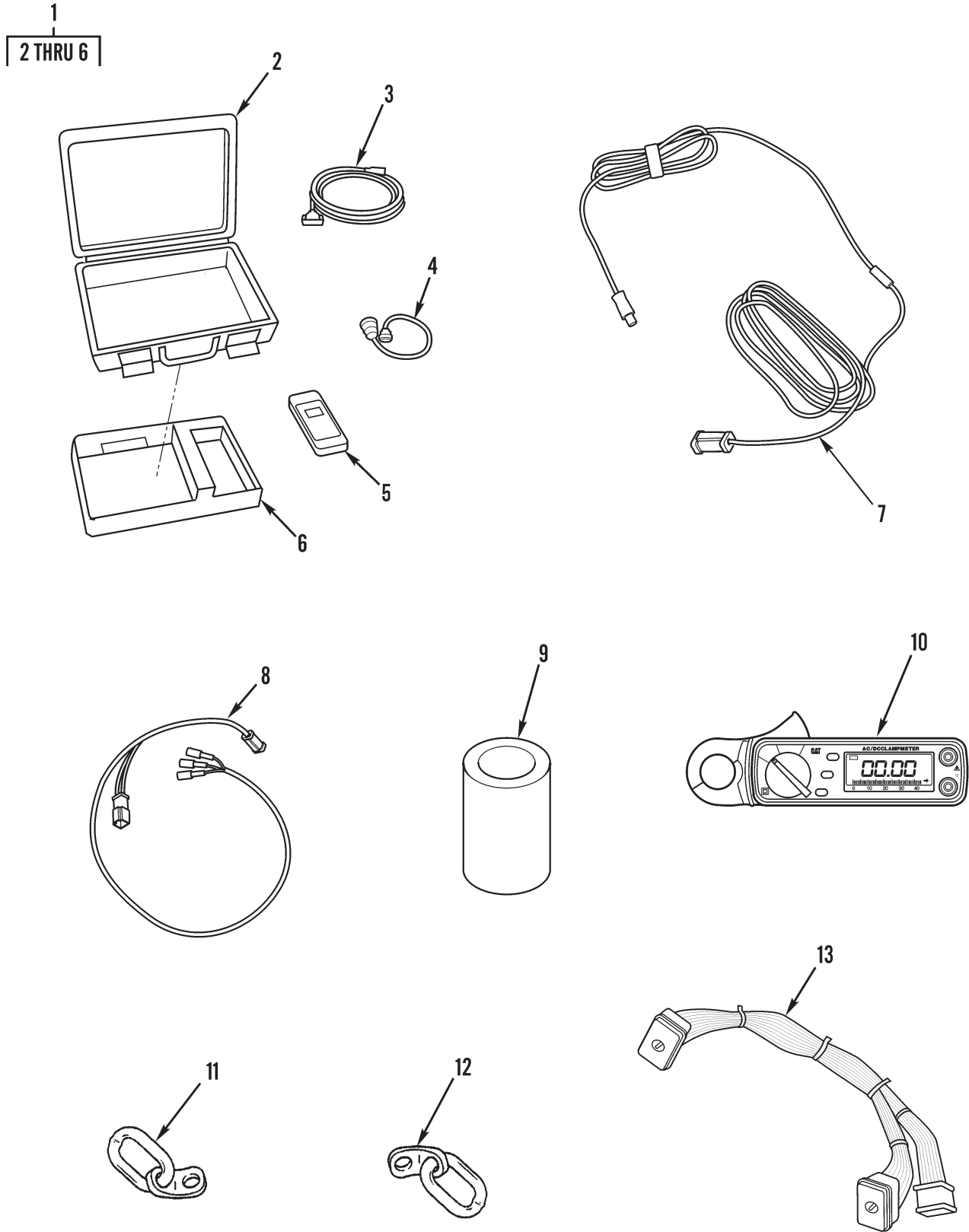

Figure 184. Unit Support Special Tools (Sheet 1 of 3)

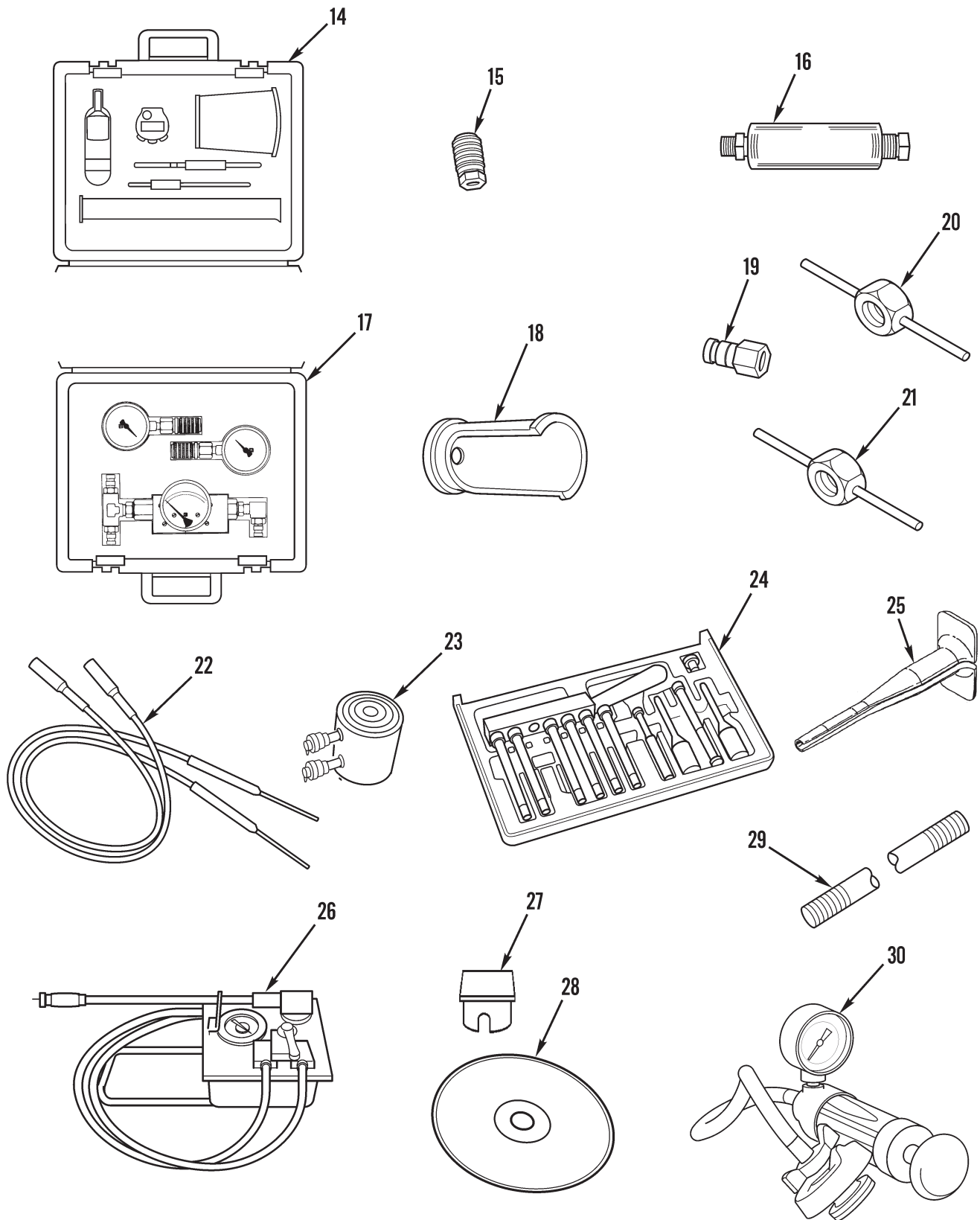

Figure 184. Unit Support Special Tools (Sheet 2 of 3)

427-705-2

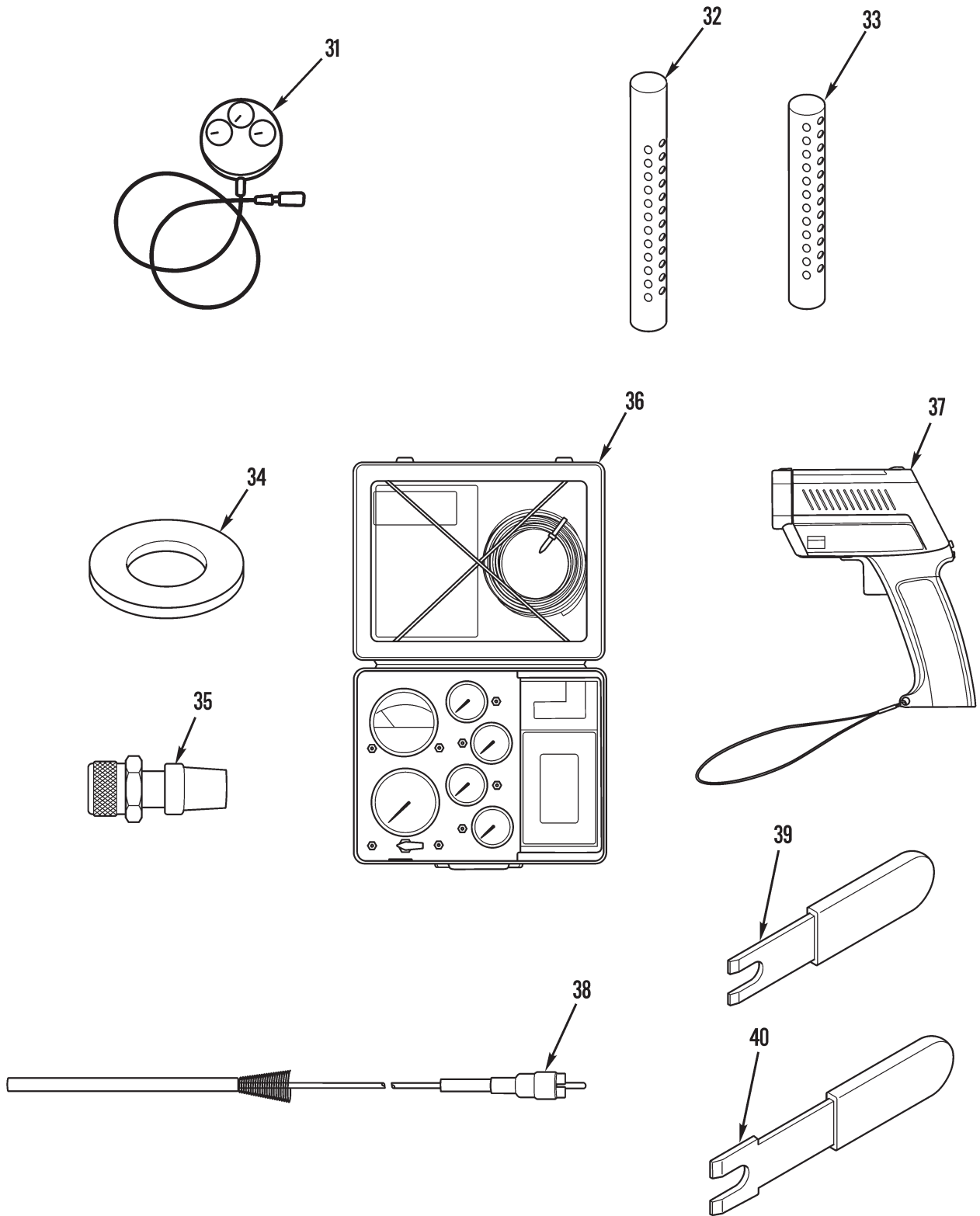

Figure 184. Unit Support Special Tools (Sheet 3 of 3)

(1) ITEM NO	(2) SMR CODE	(3) NSN	(4) CAGEC	(5) PART NUMBER	(6) DESCRIPTION AND USABLE ON CODES (UOC)	(7) QTY
GROUP 26 TOOLS AND TEST EQUIPMENT						
GROUP 2604 SPECIAL TOOLS						
FIG. 184 UNIT SUPPORT SPECIAL TOOLS						
1	PEOOZ	4940015629617	11083	2755120	ADAPTER, TEST.....	
2	XDOZZ		11083	1774595	.FOAM.....	
3	XDOZZ		11083	1960055	.SERIAL CABLE.....	
4	XDOZZ		11083	2755122	.DATALINK CABLE.....	
5	XDOZZ		11083	2755121	.ADAPTER, COMMUNICATI.....	
6	PEOZA	8145013756285	11083	6V3072	.SHIPPING AND STORAG.....	
7	PEOZZ	4910014738747	11083	7X1695	ADAPTER, CABLE BREAK.....	
8	PEOZZ	4910014738748	11083	7X6370	ADAPTER, CABLE BREAK.....	
9	PEOZZ	5120009715512	11083	6F8343	ADAPTER, SHAFT PULLE..... UOC:AAC	
10	PEOZZ	6625013433370	11083	2258266	AMMETER.....	
11	PEOZZ	4940012682201	11083	1387573	LINK.....	
12	PEOZZ	5120014511401	11083	1387575	LIFTING LINK.....	
13	PEOZZ	6150015461006	11083	2080059	CABLE ASSEMBLY SET,.....	
14	PEOZZ	6630015461870	11083	9U7840	TESTING KIT, PETROLE.....	
15	PEOZA	4730013755884	11083	6V4143	COUPLING, HOSE.....	
16	PEOZZ	2910013438535	11083	2P8278	FILTER, FLUID.....	
17	PEOZZ	6685014849403	11083	1U5796	GAGE, PRESSURE, DIAL.....	
18	PEOZZ	5120012882793	11083	6V4035	INSERTER AND REMOVE.....	
19	PEOZZ	4730013579580	11083	6V4142	NIPPLE, PIPE.....	
20	PEOZZ	5310014836594	11083	1P0544	NUT, FASTENER.....	
21	PEOZZ	5310014806693	11083	9U6832	NUT, PLAIN, ROUND.....	
22	PEOZZ	6625014849402	11083	7X1710	PROBE MULTIMETER.....	
23	PEOZZ	5130014806682	11083	5P5201	PULLER, HYDRAULIC.....	
24	PEOZZ	5180014801268	11083	1455242	PULLER KIT, STEERING.....	
25	PEOZZ	5120014910560	11083	1516320	REMOVER, ELECTRICAL.....	
26	PEOZZ	4320003741403	11083	9U6600	PUMP, HYDRAULIC RAM,.....	
27	PEOZZ	2510012648424	11083	8S8048	SADDLE ASSEMBLY, LIF.....	
28	XDOZZ		11083	JEBD3003	SOFTWARE KIT.....	
29	PEOZZ	5307014857432	11083	4C9634	STUD, PLAIN.....	
30	PEOZZ	6680013557805	11083	1U6602	TACHOMETER, STROBOSC.....	
31	PEOZZ	4910015042154	11083	6V7830	TEST STAND, AUTOMOTI.....	
32	PEOZZ	4710012952507	11083	8S7631	TUBE, METALLIC.....	
33	PEOZZ	4710014806677	11083	8S-7641	TUBING ASSEMBLY SET.....	
34	PEOZZ	5310011626012	11083	4K0684	WASHER, FLAT.....	
35	PEOZZ	5935015235962	11083	6V3093	ADAPTER, CONNECTOR.....	
36	PEOZZ	4910011361058	11083	1U5470	TESTER, INTERNAL COM.....	
37	PEOZZ	6685013558499	11083	1643310	THERMOMETER, INFRARE.....	
38	PEOZZ	6695014738766	11083	6V2197	TRANSDUCER, PRESSURE.....	
39	PEOZZ		11083	2791218	TOOL, QUICK DISCONNE ST-06.....	
40	PEOZZ		11083	2791219	TOOL, QUICK DISCONNE ST-08.....	

END OF FIGURE

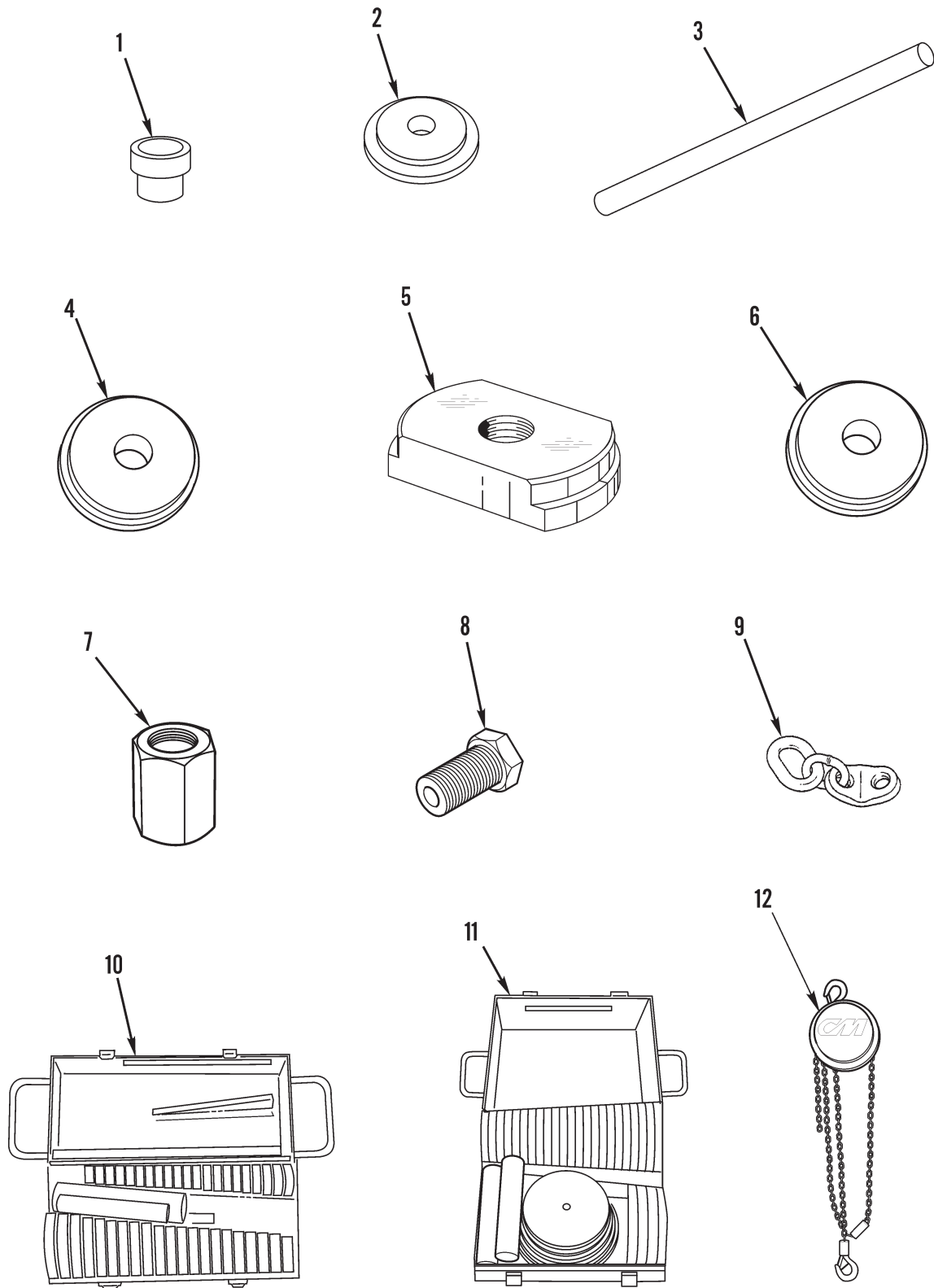

Figure 185. Direct Support Special Tools (Sheet 1 of 3)

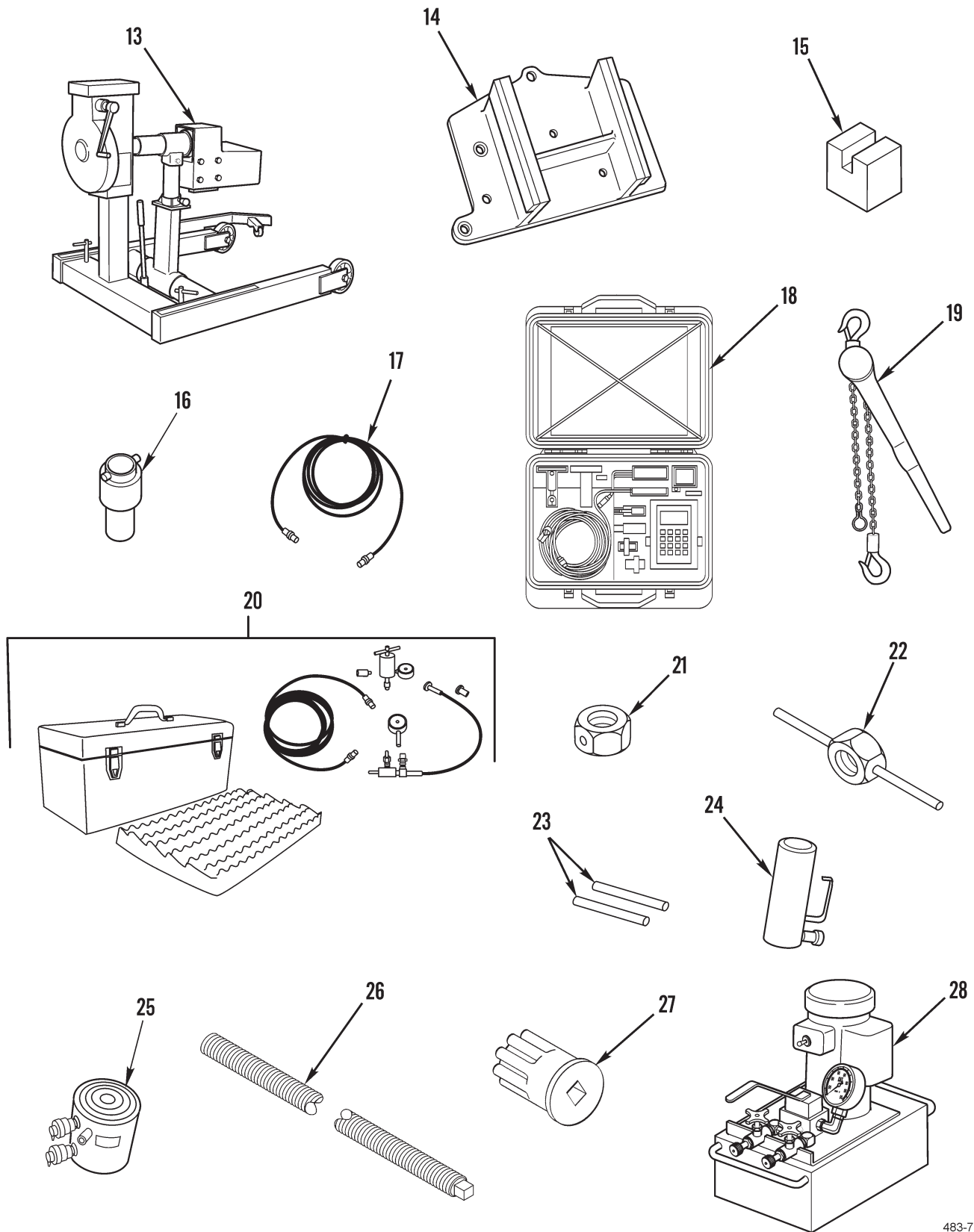

Figure 185. Direct Support Special Tools (Sheet 2 of 3)

483-704-2

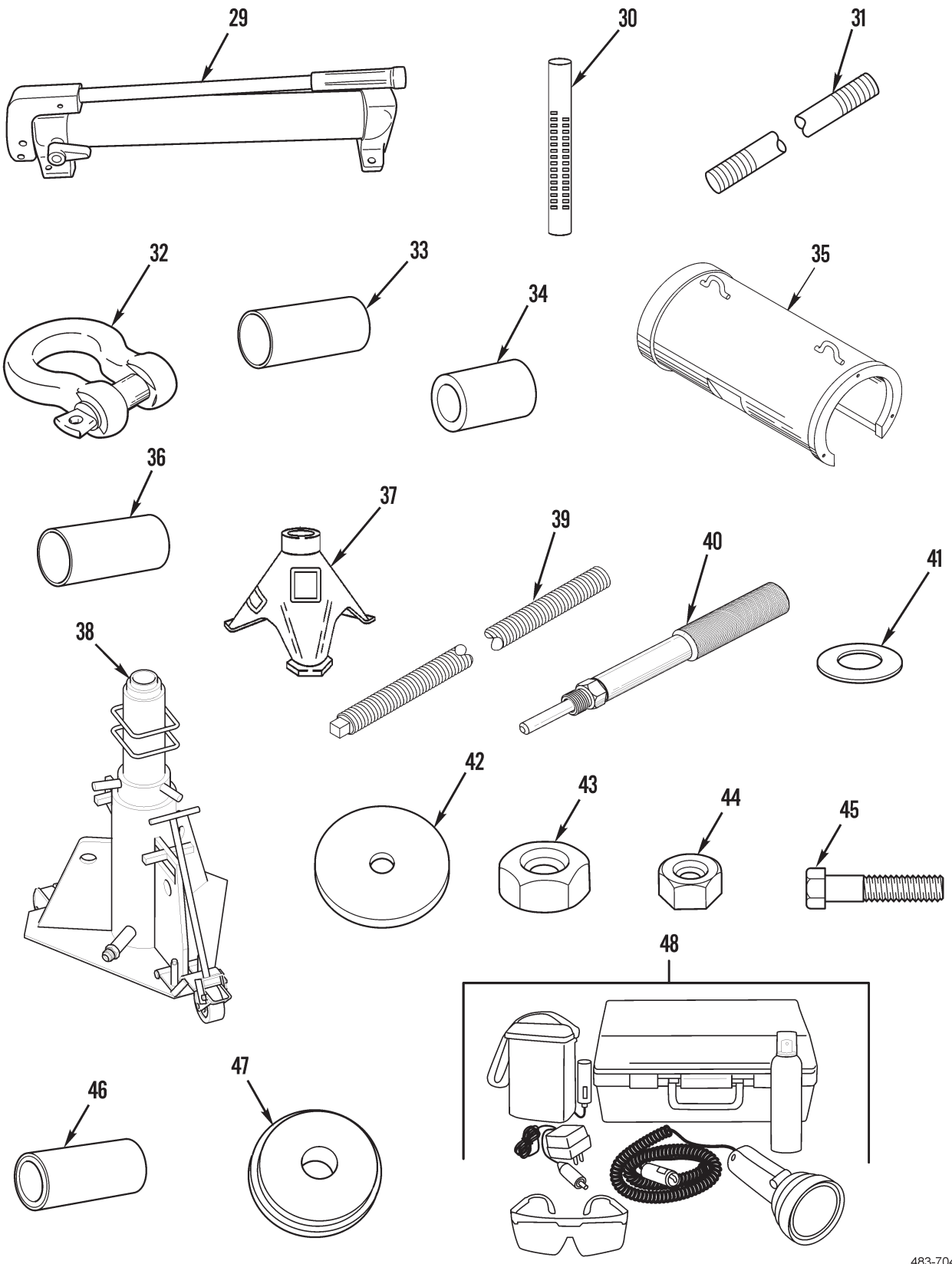

Figure 185. Direct Support Special Tools (Sheet 3 of 3)

(1) ITEM NO	(2) SMR CODE	(3) NSN	(4) CAGEC	(5) PART NUMBER	(6) DESCRIPTION AND USABLE ON CODES (UOC)	(7) QTY
GROUP 2604 SPECIAL TOOLS						
FIG. 185 DIRECT SUPPORT SPECIAL TOOLS						
1	XDFZZ		11083	1P1837	ADAPTER, MECHANICAL.....	
2	PEFZA	5120012868435	11083	1P1835	ADAPTER, MECHANICAL.....	
3	XDFZA		11083	5P4184	ADAPTER, MECHANICAL.....	
4	PEFZZ	5120014849379	11083	1P1841	ADAPTER, MECHANICAL.....	
5	PEFZZ	5120014849382	11083	9U5336	ADAPTER, MECHANICAL.....	
6	PEFZZ	5120014806691	11083	1P1839	ADAPTER, PULLER.....	
7	PEFZZ	5120014806695	11083	8T7781	ADAPTER, THREADED.....	
8	PEFZZ	5340015330779	11083	1397064	ADAPTER, TIMING PIN.....	
9	PEFZZ	5340014761734	11083	138-7574	BRACKET, LINK.....	
10	PEFZZ	5120010301626	11083	1P0510	BUSHING DRIVER SET.....	
11	PEFZZ	5120010394811	11083	1P0520	BUSHING DRIVER SET.....	
12	PEFZZ	3950015631807	11083	1U9208	HOIST, CHAIN.....	
13	PEFZZ	4910015673917	11083	1U5750	STAND, MAINTENANCE, A ENGINE REPAIR, 6000 LB.....	
14	PEFZZ	5340015676103	11083	9U5161	BRACKET, MOUNTING DIESEL ENGINE REPAIR STAND.....	
15	PEFZZ		11083	FT2616	GAGE BLOCK.....	
16	PEFZZ	5120011191759	11083	7F5283	HEAD.....	
17	PEFZZ	4720014857426	11083	1777860	HOSE.....	
18	PEFZZ	4940012682200	11083	9U7400	INDICATOR, POINT SET.....	
19	PEFZZ		11083	1U9200	LEVER PULLER HOIST.....	
20	PEFZO	4940010467109	19200	12252157	CHARGING KIT, PRESSU.....	
21	PEFZZ	5310013527726	11083	8T4133	NUT, PLAIN, HEXAGON.....	
22	PEFZZ	5310014806692	11083	1P0543	NUT, PLAIN, ROUND.....	
23	PEFZZ	5315012702832	11083	8S7615	PIN, SHOULDER, HEADLE.....	
24	PEFZZ	5130012964277	11083	6V3175	PULLER, HYDRAULIC.....	
25	PEFZZ	5130003636680	11083	6V3160	PULLER, HYDRAULIC.....	
26	PEFZZ	5120014806690	11083	9U7763	EXTRACTOR, SCREW.....	
27	PEFZZ	3020012501610	11083	9S9082	PINION TURNING TOOL.....	
28	PEFZZ	4320014849389	11083	4C5809	PUMP, HYDRAULIC.....	
29	PEFZZ	4320012719831	11083	1U5230	PUMP, HYDRAULIC RAM.....	
30	PEFZZ	4910012644778	11083	8S7621	REPAIR TOOL, SPECIAL.....	
31	PEFZZ	5306014806748	11083	9T2240	ROD, THREADED END.....	
32	PEFZZ	4030015675296	11083	1890411	SHACKLE.....	
33	PEFZZ	5365015662886	11083	FT1028	SPACER, SLEEVE.....	
34	PEFZZ	5365014806736	11083	9S5431	SLEEVE, A.....	
35	PEFZZ	5365014806694	11083	9U6751	SLEVE ASSY.....	
36	PEFZZ	5365014849381	11083	6V2097	SPACER, SLEEVE.....	
37	PEFZZ	4910012644777	11083	8S7640	STAND ASSEMBLY.....	
38	PEFZZ	4910014850944	11083	9U7536	STAND, LIFT GP.....	
39	PEFZZ	5307014849378	11083	4C9633	STUD, PLAIN.....	
40	PEFZZ	5120015379855	11083	1364632	TIMING PIN, ENGINE.....	
41	PEFZZ	5310013522753	11083	8T4121	WASHER, FLAT.....	
42	PEFZZ	5120014849384	11083	1P-0502	DRIVER PLATE.....	
43	PEFZZ	5310010533835	11083	1A1935	NUT.....	
44	PEFZZ	5310000426376	31159	JM56	NUT, PLAIN, HEXAGON.....	
45	PEFZZ	5305011286046	11083	8F6302	SCREW, CAP, HEXAGON H.....	
46	PEFZZ	5365014849383	11083	1M6756	SPACER, SLEEVE.....	
47	PEFZZ	5120014806687	11083	1P1844	REMOVER, BEARING AND.....	
48	PEFZZ		11083	1922331	LEAK DETECTION LAMP.....	

END OF FIGURE

NSN AND PART NUMBER CROSS REFERENCE INDEXES

0004 00

CROSS-REFERENCE INDEXES

NATIONAL STOCK NUMBER INDEX

STOCK NUMBER	FIG.	ITEM	STOCK NUMBER	FIG.	ITEM
4730-00-008-9818	16	11	4730-00-263-3122	95	7
3110-00-011-9935	88	8		97	4
	113	26	5340-00-269-0841	91	23
5331-00-020-0067	26	54	5306-00-272-1804	156	1
5331-00-020-0186	16	12	5331-00-297-6320	91	6
5331-00-020-0203	28	20	5360-00-321-6470	100	28
	61	10	5331-00-325-6310	157	14
	61	12	5331-00-333-4384	9	10
	61	18	5310-00-362-7988	89	14
	65	18	5999-00-363-6240	117	4
4820-00-026-8473	42	11	5340-00-363-8925	4	1
5310-00-042-6376	185	44	4730-00-364-8740	117	23
4730-00-050-4208	94	15	5330-00-367-5650	18	6
	112	5		86	18
	116	6	4320-00-374-1403	184	26
	181	8	5330-00-376-9861	16	1
4730-00-067-9801	36	8	5306-00-404-1417	171	27
5365-00-078-6248	17	9	5365-00-411-4584	17	16
	113	15		89	23
3110-00-100-0338	116	8		159	17
3110-00-100-0685	116	9	5340-00-426-4646	75	8
5310-00-117-4788	86	23	5340-00-426-4656	64	32
5975-00-133-8687	131	112	5340-00-426-4793	70	22
2590-00-135-6277	66	4		81	10
5310-00-143-5722	54	12	5340-00-426-4803	54	8
	56	3		72	18
	172	29	5331-00-429-3542	92	18
2520-00-149-7508	171	33	5310-00-431-7244	3	11
5306-00-158-0697	101	4	5310-00-432-4064	12	4
5330-00-161-1870	154	1		13	8
	181	26		15	3
5331-00-165-1936	23	2		16	4
	108	17		17	5
5331-00-165-1960	21	10		17	25
	146	8		18	3
5310-00-167-0721	47	7		19	6
	72	31		23	7
4730-00-172-0022	181	13		43	16
4730-00-172-0034	169	51		61	28
4730-00-204-3491	88	16		76	9
4730-00-222-0992	117	14		85	9
5306-00-226-4826	131	146		89	26
5306-00-226-4832	171	29		113	20
5306-00-226-4835	171	41	5315-00-438-5089	100	11
5306-00-228-6835	131	57	5365-00-452-0344	86	14
4730-00-231-5605	117	11	5325-00-461-3617	40	22
4730-00-239-2503	36	7	5365-00-478-2920	108	9
5330-00-246-6380	43	8		113	47
5365-00-247-3620	43	5	5340-00-493-3997	122	45
5325-00-249-6345	122	37	5306-00-496-2234	70	13

CROSS-REFERENCE INDEXES

STOCK NUMBER	NATIONAL STOCK NUMBER INDEX		STOCK NUMBER	FIG.	ITEM
	FIG.	ITEM			
5340-00-498-2946	72	4	5331-00-579-6495	157	263
	102	20		157	273
	117	18		158	10
	174	30		158	14
5310-00-514-6849	70	14		158	19
	107	8		158	30
3110-00-516-5490	23	3		158	36
6240-00-519-3399	60	3		171	36
5315-00-532-5746	163	3	5331-00-580-6583	17	29
2640-00-537-2251	104	9		26	9
5310-00-550-3714	70	31		26	13
5331-00-555-3810	93	4		33	6
2530-00-566-7807	100	18		102	13
5331-00-579-6495	26	37		102	81
	26	41		102	102
	26	45		102	106
	32	24		102	109
	102	37		110	54
	102	42		110	56
	102	46		110	90
	102	51		110	99
	102	59		110	112
	102	64		110	115
	102	73		110	127
	102	77		110	132
	102	91		110	141
	110	73		111	19
	110	105		148	43
	110	108		148	53
	148	4		157	114
	148	7		157	220
	148	11		157	236
	148	21		158	27
	148	23		171	17
	148	30	5331-00-591-3112	155	3
	148	47	5331-00-591-7543	174	16
	149	3	5310-00-596-7691	73	3
	149	8	5330-00-599-2067	85	16
	150	3		108	4
	150	17	5331-00-599-2938	113	17
	150	21		174	20
	152	16	2930-00-635-8296	163	30
	157	16	5310-00-637-1058	48	5
	157	27	2640-00-678-8616	104	10
	157	31	5331-00-710-9591	33	8
	157	48	5930-00-715-1939	70	30
	157	120	5305-00-719-5238	86	21
	157	242	2940-00-725-3360	18	1
	157	250	5365-00-763-0120	9	4
	157	260		26	49

CROSS-REFERENCE INDEXES

STOCK NUMBER	NATIONAL STOCK NUMBER INDEX		STOCK NUMBER	FIG.	ITEM	
	FIG.	ITEM				
5365-00-763-0120	102	96	5330-00-930-9407	42	25	
	110	135		87	7	
	113	37		95	5	
5310-00-763-8901	100	22		97	5	
5360-00-766-6330	100	16		152	5	
2920-00-775-7691	70	29		157	71	
5331-00-806-7027	87	22		157	133	
5310-00-809-4058	131	33		157	143	
5315-00-839-5822	100	12		157	197	
5310-00-841-2576	47	10		170	7	
	50	23	5340-00-930-9666	163	28	
	54	19	4730-00-933-0727	26	53	
	55	7	5330-00-933-3305	86	15	
	58	29	5330-00-936-2162	89	9	
	139	16	5365-00-938-5568	89	13	
	172	3	5331-00-939-0687	26	7	
	178	8		26	11	
	5330-00-847-2119	104	15		26	28
	5330-00-848-9950	88	5		90	3
163		27		111	49	
5315-00-849-9854	171	3		113	3	
5331-00-855-8059	92	43		113	10	
	92	55		141	13	
	92	61		157	92	
	110	21		157	185	
	148	39		157	189	
	157	239		157	256	
	161	8	5310-00-944-5896	47	12	
	161	13	5331-00-944-8281	21	11	
	161	23		34	4	
	161	29		42	16	
	161	33		92	20	
	162	2		102	5	
	164	22		108	10	
2910-00-862-6825	34	12		110	26	
5306-00-874-4001	89	17		110	38	
5331-00-890-2223	98	3		110	51	
2930-00-904-9062	42	27		110	60	
5305-00-912-4624	131	125		111	39	
5331-00-913-6144	91	7		113	46	
	92	13		141	8	
	110	15		152	11	
	111	5		157	21	
	113	11		157	38	
	5310-00-913-7020	72	32		157	74
	5331-00-914-5846	157	1		157	90
5331-00-922-6275	91	22		157	138	
5325-00-928-3375	123	23		157	154	
5330-00-929-8152	88	11		157	162	
5330-00-930-9407	34	11		163	32	

CROSS-REFERENCE INDEXES

STOCK NUMBER	NATIONAL STOCK NUMBER INDEX		STOCK NUMBER	FIG.	ITEM
	FIG.	ITEM			
5331-00-944-8281	164	12	3110-01-024-8523	116	3
	164	14	3110-01-024-9815	116	2
5331-00-948-4063	157	224	2940-01-026-9533	88	7
5331-00-948-6482	9	3	2520-01-028-8096	88	6
	26	18	2940-01-028-8459	93	5
	26	43	5120-01-030-1626	185	10
	26	47	5331-01-030-1825	110	1
	33	4	5365-01-031-8183	43	15
	42	37	5365-01-036-0010	3	4
	65	3		92	32
	102	26		147	9
	102	71	5120-01-039-4811	185	11
	102	75	5365-01-042-9079	28	10
	102	97	4720-01-043-1823	110	4
	102	104	5330-01-043-5472	153	1
	110	58	5330-01-043-5565	110	16
	110	77		159	5
	110	126	4940-01-046-7109	185	20
	110	136	5331-01-049-1292	16	10
	110	139		17	10
	111	18		17	19
	111	24		42	31
	111	32		92	25
	113	30		102	49
	113	38		110	68
	113	44		113	16
	141	5		155	7
	141	11		156	6
	147	3		162	1
	148	57	5340-01-051-2357	102	84
	157	45		158	33
	157	217	5310-01-051-2360	6	3
	164	7		78	5
	171	19	4730-01-051-5256	111	4
5331-00-948-9774	88	13	4730-01-051-5257	157	223
	113	28		163	22
2530-00-949-0666	93	3	5330-01-052-3917	113	51
5360-00-950-3397	92	16		157	105
5330-00-966-6614	103	20		159	4
5120-00-971-5512	184	9		160	9
5331-00-973-8301	15	18	5315-01-052-3942	180	6
	26	33	5365-01-053-0180	44	5
	61	7		90	2
	61	14	5330-01-053-2691	87	9
5305-00-983-5345	131	38	5310-01-053-3835	185	43
4730-00-987-2766	72	2	5340-01-053-4546	32	19
3110-00-992-1048	131	74	5365-01-053-4691	146	1
2640-00-995-3138	104	8	2815-01-053-4712	27	18
5331-01-006-0303	19	2		42	14
5331-01-017-6535	110	46		49	5

CROSS-REFERENCE INDEXES

STOCK NUMBER	NATIONAL STOCK NUMBER INDEX		STOCK NUMBER	FIG.	ITEM	
	FIG.	ITEM				
2815-01-053-4712	71	15	5331-01-058-4030	157	202	
	72	3		157	212	
	73	5		171	14	
	81	2	5310-01-058-8071	131	66	
	85	3		131	83	
	92	41		131	99	
	139	19		131	114	
	5310-01-053-6999	167	9	5975-01-058-9099	15	14
		54	5		32	6
		58	10		35	7
59		7	49		6	
2640-01-053-7310	169	58	54	6		
	104	14	65	4		
5325-01-053-7311	104	13	70	8		
5360-01-053-7326	113	27	72	1		
5340-01-053-8024	70	51	74	1		
	71	8	75	6		
	74	14	76	1		
	102	93	77	3		
	110	88	78	3		
	149	18	78	11		
	157	29	79	2		
	158	25	81	6		
	167	5	82	2		
	174	56	83	4		
	5330-01-053-8048	99	12	84	4	
	5330-01-053-8220	181	18	85	2	
	2815-01-055-1721	104	12	131	87	
	5331-01-058-4030	102	3	139	8	
102		15	167	2		
110		28	5305-01-058-9145	56	5	
110		31	5305-01-058-9146	55	5	
110		49	5340-01-059-0864	157	181	
110		62	5340-01-059-9345	161	15	
111		26	174	23		
111		37	4730-01-059-9435	117	26	
111		44	5330-01-060-0308	91	14	
157		39	5340-01-060-0309	157	3	
157		76	163	13		
157		82	5310-01-060-2082	146	10	
157		89	2530-01-060-4345	104	4	
157		128	5340-01-060-8686	42	22	
157		134	88	2		
157		135	117	9		
157		151	141	22		
157		155	5340-01-061-4018	157	101	
157		161	5365-01-062-5318	26	27	
157		165	113	4		
157		195	5342-01-062-5938	157	228	
157		198	5310-01-062-6008	120	11	

CROSS-REFERENCE INDEXES

NATIONAL STOCK NUMBER INDEX					
STOCK NUMBER	FIG.	ITEM	STOCK NUMBER	FIG.	ITEM
5330-01-062-6014	BULK	25	5310-01-097-6720	127	5
4720-01-062-7159	BULK	13		130	10
5310-01-062-9898	47	9		135	9
5342-01-063-0674	26	51		146	7
	35	5		148	34
5310-01-063-5822	70	32		157	57
	70	45		164	30
5310-01-063-7852	70	34		165	1
5365-01-064-3790	21	12		166	2
	92	21	5310-01-097-8955	131	166
5342-01-064-3819	55	9	5340-01-097-9213	117	29
	71	10	5310-01-097-9416	131	103
	81	17	5935-01-097-9974	70	12
	83	8	5310-01-098-0624	1	3
	174	5		2	6
2920-01-066-0596	110	118		7	6
2530-01-066-4699	104	5		9	2
5310-01-067-4668	99	5		13	14
5342-01-067-8042	110	122		15	5
5342-01-067-8043	110	130		45	10
5306-01-068-1108	137	28		47	2
5331-01-068-6073	148	58		64	16
4730-01-068-6081	117	5		70	20
4730-01-069-0769	117	28		74	13
5330-01-069-0851	62	6		75	3
5340-01-071-2047	78	7		89	2
	139	15		91	3
4730-01-077-7979	131	132		100	2
5330-01-079-4738	15	23		101	7
5330-01-079-4740	85	19		102	17
5315-01-080-3033	122	22		107	12
	125	11		110	7
5340-01-088-2385	36	1		111	14
4720-01-093-7331	BULK	14		114	11
5306-01-094-9106	86	22		116	13
5310-01-095-1249	74	17		117	6
5331-01-095-1254	85	24		122	49
5310-01-095-4631	8	2		127	7
	47	13		146	15
	98	4		148	32
	99	2		149	15
5310-01-095-5910	58	32		156	8
	123	12		157	9
	143	9		159	3
	157	207		160	2
5310-01-097-6720	45	2		163	14
	69	1		167	16
	91	20		169	19
	122	17		174	25
	123	18		175	2

CROSS-REFERENCE INDEXES

NATIONAL STOCK NUMBER INDEX					
STOCK NUMBER	FIG.	ITEM	STOCK NUMBER	FIG.	ITEM
5310-01-098-0624	180	2	3040-01-159-5906	55	2
5310-01-098-0625	15	11	5310-01-160-2034	131	71
5310-01-098-0634	77	5	5310-01-160-2038	131	32
	172	2	5331-01-160-2077	148	56
5330-01-098-3169	181	4	5340-01-161-2682	64	22
5305-01-098-6132	113	5		71	14
5365-01-100-8868	95	8		72	12
	97	6		158	2
5310-01-102-2477	100	21	7690-01-161-5009	144	27
2990-01-103-3615	48	8	5310-01-162-6012	184	34
5342-01-103-3664	81	9	5365-01-163-2015	70	50
5365-01-103-3727	9	6	5310-01-163-5545	171	4
5310-01-107-5172	131	145	5360-01-163-9446	131	39
5331-01-113-2198	62	4	2520-01-164-0077	87	4
5310-01-113-4047	142	3	5340-01-164-1742	99	10
3120-01-116-9203	131	122	4730-01-164-1777	86	11
5120-01-119-1759	185	16		92	23
4730-01-122-3338	15	21		102	29
	42	12		110	83
	164	4		148	17
5365-01-124-2945	147	7		157	124
5330-01-124-4370	111	30		158	22
	111	46		160	5
	111	50	5365-01-164-7640	113	25
	157	168	2910-01-164-7906	34	2
	157	174	5305-01-164-7966	23	8
	157	176	6150-01-165-1191	48	2
	157	183	5330-01-165-1377	BULK	40
	157	222	5310-01-165-2482	70	35
	157	254	5355-01-165-3414	176	6
5305-01-128-6046	185	45	5340-01-165-3715	85	11
5330-01-128-8991	BULK	38		86	12
5331-01-129-6019	3	2		92	24
4910-01-136-1058	184	36		92	47
5310-01-147-5110	52	3		102	34
	53	5		110	84
5330-01-148-5891	147	6		148	15
5340-01-149-4428	92	62		157	125
5340-01-151-9308	72	28		158	23
	111	40		160	7
	157	33		161	19
5340-01-155-0213	93	6	4730-01-165-5721	131	84
5340-01-155-8883	92	5	5365-01-166-1573	34	10
4720-01-156-5789	BULK	18		89	8
	BULK	19		95	6
5310-01-157-3394	171	2		97	7
5330-01-157-3402	90	9	3120-01-166-7992	179	3
5325-01-157-6842	92	8	5340-01-166-8188	92	4
5340-01-157-7450	91	24	4010-01-170-1460	131	9
5306-01-158-1154	171	32	5365-01-170-6356	116	23

CROSS-REFERENCE INDEXES

NATIONAL STOCK NUMBER INDEX

STOCK NUMBER	FIG.	ITEM	STOCK NUMBER	FIG.	ITEM
5325-01-171-0521	167	12	5310-01-236-9974	172	6
4730-01-172-2970	36	16	3020-01-250-1610	185	27
3040-01-175-6498	171	30	4720-01-254-0970	42	3
5365-01-175-9326	70	5	5310-01-255-0111	96	4
2520-01-176-9574	110	8	5310-01-257-3245	118	2
	163	24		174	46
4730-01-178-4852	157	36	5330-01-257-6692	116	15
	159	10	5330-01-257-6693	116	24
	160	8	4810-01-257-8821	110	24
5310-01-178-7414	70	2	5365-01-258-4656	113	24
2590-01-179-3017	163	4	4910-01-264-4777	185	37
5340-01-181-0752	36	12	4910-01-264-4778	185	30
2540-01-181-0999	163	2	2510-01-264-8424	184	27
5306-01-181-7849	51	13	4940-01-268-2200	185	18
	54	20	4940-01-268-2201	184	11
	77	6	4730-01-269-9540	33	9
	130	12		102	90
	134	8		148	28
	138	4		150	4
	139	21		150	18
	172	4		152	15
	178	9		157	26
4720-01-182-7751	36	13		171	38
5331-01-183-1281	19	8	5315-01-270-2832	185	23
4730-01-184-1145	163	25	4320-01-271-9831	185	29
2540-01-184-2289	142	5	5315-01-285-8966	122	28
5310-01-184-3538	48	7	3120-01-286-1799	94	6
	70	19	5305-01-286-3106	131	155
5340-01-184-5459	117	16	5310-01-286-6079	87	2
	139	11		131	58
	161	25		131	138
5340-01-184-5460	71	20		131	159
5342-01-185-2404	70	6	5340-01-286-6208	164	19
3110-01-185-5089	86	7	5360-01-286-7311	122	29
5306-01-185-5114	182	6	4720-01-287-6809	BULK	15
5310-01-185-5115	182	13	5331-01-289-9129	19	13
5331-01-186-5442	9	11	4730-01-291-8495	157	81
5340-01-186-9430	167	11	4730-01-291-8496	110	91
5330-01-187-8622	89	12	4730-01-291-8499	26	17
5315-01-188-1865	9	15	4730-01-291-8500	33	5
5310-01-188-7601	49	16		110	57
	49	19		110	128
	49	29		171	18
5340-01-188-7748	157	191	4730-01-291-8501	111	38
5310-01-201-4768	182	3		157	75
4820-01-202-9608	16	9		170	3
4730-01-209-2933	139	23	5330-01-292-4293	BULK	39
4720-01-215-2048	BULK	47	5310-01-292-8365	157	79
4720-01-218-8018	157	54	5310-01-293-2892	102	19
5340-01-223-9654	157	59		110	93

CROSS-REFERENCE INDEXES

NATIONAL STOCK NUMBER INDEX					
STOCK NUMBER	FIG.	ITEM	STOCK NUMBER	FIG.	ITEM
5310-01-293-2892	157	116	5331-01-333-6444	110	110
4710-01-295-2507	184	32		111	11
5342-01-296-8891	91	17		113	6
4730-01-297-5667	113	34		147	8
5340-01-297-8910	91	26		148	3
5310-01-298-3199	146	9		148	13
5340-01-298-3216	92	58		148	25
	102	7		148	29
	111	27		148	41
	157	42		148	45
	174	4		148	50
5340-01-298-3218	72	25		148	52
5330-01-302-9890	36	5		149	4
5310-01-302-9942	15	13		149	10
	40	7		150	2
	45	4		150	16
	84	10		152	14
	157	84		155	2
5310-01-305-4218	182	2		157	18
	183	9		157	25
5360-01-305-6536	130	16		157	50
5315-01-308-5103	131	20		157	234
5306-01-311-4592	86	1		157	246
	89	4		157	248
5331-01-317-9506	43	3		157	258
5330-01-318-4546	89	19		157	270
5305-01-320-8044	169	15		157	275
5999-01-323-3832	83	5		158	9
2530-01-323-5396	110	69		158	13
	157	268		158	17
5330-01-332-4090	48	10		158	21
5331-01-333-6444	17	31		158	40
	21	8		159	16
	26	39		160	6
	32	23		161	6
	33	10		161	11
	42	30		161	31
	65	6		164	24
	85	13		171	40
	86	10	5331-01-334-8574	43	4
	92	22	6625-01-343-3370	184	10
	92	31	4820-01-343-6277	15	19
	92	56		141	4
	102	67	2910-01-343-8535	184	16
	102	89	5325-01-345-4589	110	64
	110	23	5306-01-348-3272	47	11
	110	71	4730-01-349-7772	110	140
	110	82		111	20
	110	97	4730-01-349-7776	102	103
	110	103		171	22

CROSS-REFERENCE INDEXES

STOCK NUMBER	NATIONAL STOCK NUMBER INDEX		STOCK NUMBER	FIG.	ITEM
	FIG.	ITEM			
4730-01-350-0196	26	38	5310-01-352-2753	127	2
	32	27		131	23
5305-01-351-0778	56	16		132	4
5331-01-351-2742	89	7		135	2
4820-01-351-2951	17	20		137	32
	92	26		139	12
	155	6		141	19
5331-01-351-5126	43	18		142	6
5331-01-351-5544	17	15		146	3
	89	22		149	12
	54	25		150	10
5305-01-351-6345	54	25		150	10
5310-01-352-2753	27	7		152	17
	28	2		157	6
	36	11		158	3
	39	2		161	3
	42	21		163	17
	45	12		164	18
	46	6		165	7
	47	14		166	6
	54	23		167	6
	58	16		174	22
	59	3		175	10
	64	4		176	12
	65	11		185	41
	66	2	5310-01-352-7374	75	4
	69	7		100	6
	70	4		110	143
	71	7	5310-01-352-7561	48	6
	72	6	5310-01-352-7725	70	9
	74	6	5310-01-352-7726	15	16
	75	12		27	8
	81	8		38	2
	83	3		40	2
	85	5		42	20
	88	3		59	2
	91	9		64	3
	92	10		65	10
	100	13		70	41
	102	9		71	6
	106	10		72	8
	107	13		81	12
	110	11		83	10
	111	2		91	25
	113	40		100	10
	113	49		102	22
	114	4		106	14
	117	3		110	42
	118	5		117	2
	122	16		118	3
	126	7		122	5

CROSS-REFERENCE INDEXES

STOCK NUMBER	NATIONAL STOCK NUMBER INDEX				
	FIG.	ITEM	STOCK NUMBER	FIG. ITEM	
5310-01-352-7726	123	5	5306-01-360-0927	157 206	
	141	25	5306-01-360-0928	36 10	
	142	10		46 5	
	157	227		54 22	
	164	26		56 12	
	165	10		58 28	
	174	31		64 21	
	185	21		66 1	
	5310-01-353-3404	49	2		67 1
		50	22		69 6
		58	23		70 21
		122	11		71 12
		131	102		72 7
		176	5		73 4
		184	30		75 11
6680-01-355-7805	184	37		81 7	
6685-01-355-8499	184	19		83 2	
4730-01-357-9580	9	8		85 6	
5310-01-359-8806	11	3		88 4	
	36	2		92 60	
	37	9		102 100	
	47	6		110 10	
	51	2		111 22	
	52	5		117 19	
	54	4		126 6	
	58	8		139 13	
	59	9		141 18	
	64	2		149 22	
	103	31		150 11	
	121	8		157 7	
	122	69		158 4	
	131	62		161 14	
	131	107		164 17	
	132	10		165 6	
	137	7		169 42	
	141	16		174 32	
	157	276		176 8	
	164	33	5306-01-360-0929	13 9	
	169	22		16 5	
	173	2		17 13	
	5310-01-359-9327	47	20		18 2
5310-01-359-9329	10	6		19 1	
	10	16		89 27	
	32	20	5306-01-360-0930	64 1	
	48	16	5306-01-360-0932	40 6	
	76	12		75 13	
	131	25		110 150	
	5306-01-360-0927	58	33		123 15
	70	57		127 11	
	121	9		146 4	

CROSS-REFERENCE INDEXES

STOCK NUMBER	NATIONAL STOCK NUMBER INDEX		STOCK NUMBER	FIG.	ITEM
	FIG.	ITEM			
5306-01-360-0932	157	230	5306-01-360-1634	118	4
	167	7		122	19
5310-01-360-0983	15	15		124	2
	16	7		139	10
	22	5		141	21
	25	3		149	13
	26	31		157	43
	32	2		161	4
	44	6		164	36
	47	17		174	21
	48	14		175	9
	76	4	5340-01-360-1691	43	2
	79	5	5305-01-360-1696	106	20
	84	6	5306-01-360-1703	55	8
	85	21		125	24
	86	2		141	17
90	5	5306-01-360-1704	84	5	
92	39		125	18	
5305-01-360-1000	14	1	5305-01-360-1705	83	7
	26	24	5306-01-360-1707	61	29
5306-01-360-1002	85	10	5306-01-360-1708	24	2
	12	3	5305-01-360-1990	21	1
76	10		47	18	
5306-01-360-1006	17	24		92	40
5305-01-360-1011	131	63	5305-01-360-1993	13	11
	169	54		17	6
5310-01-360-1034	99	7		89	25
5340-01-360-1316	72	14	5305-01-360-1994	26	35
	110	12		79	4
	157	86		93	8
5306-01-360-1634	27	6	5305-01-360-1995	90	14
	40	5	5306-01-360-1996	39	3
	42	9		40	3
	45	14		45	3
	58	17		70	54
	64	23		92	9
	71	17		100	14
	72	13		102	53
	74	7		108	15
	81	15		110	13
	91	12		111	3
	92	6		113	32
	96	1		122	2
	102	8		131	22
	106	11		157	225
	107	14		163	18
	110	117		166	5
111	34		169	29	
114	5		176	13	
117	17	5306-01-360-1997	90	8	

CROSS-REFERENCE INDEXES

STOCK NUMBER	NATIONAL STOCK NUMBER INDEX		STOCK NUMBER	FIG.	ITEM
	FIG.	ITEM			
4730-01-360-4146	32	22	5310-01-397-5100	132	9
	110	104		176	1
	148	24	5305-01-398-1281	106	21
	149	5		36	3
	157	17		37	10
	158	11		122	68
	171	35		123	13
4730-01-360-4197	157	274	137	6	
4730-01-360-7750	141	7	169	21	
	164	11	5305-01-398-1283	26	32
4730-01-360-9109	156	5		70	47
5306-01-364-0356	131	165	5305-01-398-1284	28	6
5306-01-364-6383	32	9		40	10
	44	7	41	3	
	85	22	42	8	
5306-01-364-6384	69	2	45	11	
	100	9	46	8	
	101	8	59	5	
	102	16	64	30	
	107	11	88	10	
	112	2	91	10	
	114	10	110	119	
	116	1	122	58	
	127	6	123	21	
	130	9	127	3	
	135	10	130	4	
	146	17	132	3	
	159	12	142	7	
	160	13	152	8	
	165	2	157	85	
	166	3	174	34	
	5306-01-364-6385	94	7	5305-01-398-1286	70
4730-01-364-6397	157	249	106		5
	158	15	157	208	
5310-01-364-6645	169	18	5306-01-398-1287	11	2
	180	3		59	10
5310-01-364-6646	157	170	4730-01-407-6464	174	18
5310-01-364-7468	148	37	5306-01-407-9016	53	8
5331-01-370-7705	7	4	131	111	
4730-01-375-5884	184	15	5306-01-408-0450	132	15
5330-01-375-6010	108	6		135	1
8145-01-375-6285	184	6	167	18	
5310-01-397-5100	46	1	4730-01-408-1198	174	15
	51	3	4730-01-408-1199	174	8
	52	6	4520-01-408-1243	174	14
	64	7	4730-01-411-7545	148	8
	70	36	150	22	
	121	3	157	262	
	122	53	5331-01-413-2754	43	14
131	106	61		22	

CROSS-REFERENCE INDEXES

STOCK NUMBER	NATIONAL STOCK NUMBER INDEX		STOCK NUMBER	FIG.	ITEM	
	FIG.	ITEM				
5306-01-413-5287	40	25	5306-01-413-8770	148	35	
	56	18		149	17	
	58	30		157	10	
	70	40		159	9	
	124	6		160	1	
	134	11		163	15	
	139	17		163	37	
	169	60		5306-01-413-8771	70	26
	5310-01-413-5901	169			5	135
		170		17	148	31
5310-01-413-5902	163	7	157	58		
5310-01-413-5903	125	13	159	20		
5306-01-413-5907	172	1	167	17		
5310-01-413-5910	106	23	5306-01-414-3290	47	15	
5310-01-413-5911	47	8		110	18	
	131	139	111	8		
4730-01-413-5916	110	22	113	48		
	161	7	4730-01-414-3294	148	20	
4730-01-413-5918	26	12		157	121	
4730-01-413-5920	102	107	157	243		
	110	53	5306-01-414-9639	38	4	
3120-01-413-5936	50	13		92	38	
	120	1	110	33		
5310-01-413-6675	49	15	5310-01-415-1606	146	5	
	49	17		7	3	
	49	28		40	24	
5306-01-413-7704	27	10	49	3		
	143	8	51	14		
5306-01-413-7705	40	16	56	15		
	137	18	58	24		
5306-01-413-7706	169	1	63	2		
5306-01-413-7709	111	13	64	9		
	116	27	70	56		
5310-01-413-7724	67	2	71	2		
5310-01-413-8757	48	3	83	6		
	55	14	122	10		
	70	10	124	5		
5310-01-413-8761	28	1	130	11		
	68	1	134	3		
	70	33	134	10		
	122	55	138	3		
	130	8	176	4		
	169	33	5325-01-415-1608	73	2	
5310-01-413-8764	45	16		157	259	
5310-01-413-8769	2	8	5306-01-419-5181	111	6	
	87	16		152	18	
5306-01-413-8770	116	17	157	226		
	122	48	5310-01-421-9919	45	15	
	123	17		10	11	
	146	16	5331-01-424-3527	147	5	
			5330-01-424-3530			

CROSS-REFERENCE INDEXES

NATIONAL STOCK NUMBER INDEX					
STOCK NUMBER	FIG.	ITEM	STOCK NUMBER	FIG.	ITEM
5330-01-424-7908	108	12	5305-01-429-4017	136	2
5310-01-425-5472	34	8	5305-01-429-4024	58	6
	40	20		59	15
	81	4	5905-01-429-4032	172	21
	100	30	5306-01-429-4061	91	19
	102	43	2510-01-429-4679	131	94
	114	3	5330-01-429-4733	172	17
	121	6	5306-01-429-5265	5	7
	124	10		13	2
	157	110		86	4
5310-01-425-6246	28	5	5306-01-429-5268	70	11
	31	3	4730-01-429-6776	181	28
	68	8	5306-01-429-7098	15	22
	110	66		32	1
	123	14		47	19
	128	3	5310-01-429-7105	172	20
	169	13	5310-01-429-7215	174	7
5305-01-428-7617	40	19	3040-01-429-7218	180	9
	114	2	5310-01-429-7859	131	142
5330-01-429-0769	BULK	5	5340-01-429-7873	120	6
9905-01-429-0776	144	15	5310-01-429-7942	174	13
5310-01-429-0779	131	157	5340-01-429-8607	141	10
5340-01-429-0918	174	45		164	8
6240-01-429-2747	58	5	5315-01-429-8652	57	4
	59	13	5340-01-429-9723	84	7
5340-01-429-2858	157	53	5306-01-429-9746	47	1
5306-01-429-2861	147	11	4730-01-429-9747	102	68
	157	252	4730-01-429-9750	26	42
5310-01-429-2862	181	20		102	72
4820-01-429-3145	157	19	5330-01-429-9771	139	4
5306-01-429-3161	169	12	5310-01-429-9815	64	18
5306-01-429-3162	121	5		70	44
	157	111		71	9
5365-01-429-3163	26	14		117	31
5306-01-429-3164	107	9		174	33
5306-01-429-3168	74	12	5340-01-429-9834	2	4
5306-01-429-3171	157	11		87	13
	163	19	6220-01-430-4268	60	2
5306-01-429-3172	91	2	5340-01-430-4918	72	24
	159	2		76	11
	160	17		81	13
5306-01-429-3174	100	1	5306-01-430-9030	87	12
	157	35		145	2
	159	7		168	2
	160	10	5310-01-430-9036	28	16
	169	20		38	1
5340-01-429-3194	157	49		40	4
5365-01-429-3231	113	35		41	2
5340-01-429-4011	141	20		42	7
	174	38		45	13

CROSS-REFERENCE INDEXES

STOCK NUMBER	NATIONAL STOCK NUMBER INDEX				
	FIG.	ITEM	STOCK NUMBER	FIG. ITEM	
5310-01-430-9036	46	4	4730-01-438-0764	102 47	
	56	13	5340-01-438-0765	158 31	
	64	24	5310-01-438-0768	102 56	
	68	2		157 117	
	92	7	3040-01-438-0797	181 24	
	96	2	5355-01-438-0856	106 1	
	108	14	5120-01-438-1351	42 36	
	110	34	5325-01-438-1381	110 36	
	111	35	5325-01-438-1382	110 35	
	122	3	4820-01-438-1385	95 3	
	123	6		97 8	
	124	3	5330-01-438-1387	92 34	
	125	17		110 40	
	127	15		152 3	
	130	5		157 23	
	152	7		157 66	
	164	35		157 94	
	176	9		157 97	
	5310-01-430-9040	157	12		157 141
		163	20		157 187
5365-01-431-0866	2	3		157 214	
	87	14		170 5	
	119	4	5310-01-438-1395	117 13	
5305-01-431-0871	132	6	5310-01-438-1408	181 16	
	137	37	5310-01-438-1410	181 17	
5305-01-431-0874	49	11	5310-01-438-1748	97 1	
	120	4		104 6	
	137	35	5306-01-438-1750	2 7	
	143	14	5306-01-438-1751	182 5	
5310-01-433-5836	14	2	5306-01-438-1753	98 5	
5310-01-433-5837	26	20		99 3	
	27	11	5306-01-438-1755	7 7	
5310-01-437-6101	149	20		180 4	
	150	8	5325-01-438-1763	164 28	
5325-01-437-7629	86	16	5325-01-438-1765	77 4	
5930-01-437-8575	172	15	5331-01-438-1780	85 18	
5935-01-437-9075	26	46	5340-01-438-1784	42 5	
	102	76	5935-01-438-1857	171 43	
	171	24	5325-01-438-1900	102 87	
	4730-01-438-0751	148	12	4730-01-438-1942	111 25
		149	9	5340-01-438-1957	122 27
4730-01-438-0756	92	54	5325-01-438-1984	72 26	
	161	32		164 25	
	164	23	5120-01-438-2041	117 12	
	4730-01-438-0760	111	51	2520-01-438-2112	92 27
4730-01-438-0761	102	50	2520-01-438-2115	155 5	
4730-01-438-0762	110	61	5340-01-438-2813	46 2	
	157	88		122 54	
4730-01-438-0763	157	142		135 16	
	170	18		176 2	

CROSS-REFERENCE INDEXES

NATIONAL STOCK NUMBER INDEX					
STOCK NUMBER	FIG.	ITEM	STOCK NUMBER	FIG.	ITEM
5340-01-438-4220	83	9	5330-01-439-2612	174	37
5340-01-438-4221	171	31	5331-01-439-2613	174	43
5305-01-438-4618	55	18	5330-01-439-2614	174	11
5305-01-438-4624	63	1	5331-01-439-2615	174	49
2940-01-438-4640	140	2	5330-01-439-2616	174	2
5306-01-438-4985	108	2	5305-01-439-8517	163	6
5325-01-438-4999	108	19	5306-01-439-8526	70	52
5340-01-438-5484	106	2		91	11
5306-01-438-5554	125	26		108	16
5306-01-438-5559	98	9		110	19
5306-01-438-5562	99	8		113	13
9535-01-438-7295	BULK	46		150	14
4730-01-438-7708	148	49	5305-01-439-8527	64	8
5340-01-438-7710	127	9		125	22
5340-01-438-8218	125	25		134	4
5365-01-438-9713	121	14	5935-01-439-8530	139	2
4730-01-438-9714	95	4	5305-01-439-8534	31	4
	97	9		38	6
5350-01-438-9718	163	29		109	1
5305-01-438-9790	60	4		111	9
5310-01-438-9803	5	3		113	33
	98	8		174	47
	109	2	5305-01-439-8535	172	7
5305-01-438-9805	54	18	5305-01-439-8537	53	6
	120	21	5310-01-439-8557	94	14
	122	33	3040-01-439-9182	99	1
	137	45	5340-01-440-0525	171	26
5305-01-438-9806	55	12	5310-01-440-0528	100	27
	120	17	5325-01-440-0530	32	17
	121	12	5365-01-440-0532	100	25
	137	14	5305-01-440-0551	100	26
5305-01-438-9807	137	3	5930-01-443-4671	65	20
	137	34	4730-01-443-4696	102	27
	143	16	2990-01-445-2352	56	4
5305-01-438-9808	50	18	3120-01-445-2471	181	15
	122	39	3120-01-445-2472	179	4
	126	3	5315-01-445-2482	181	23
	137	20	5315-01-445-2483	181	21
	143	11	4720-01-445-4270	182	11
5310-01-438-9809	55	11	5306-01-448-1550	1	4
	143	10		87	20
5306-01-438-9855	173	1		89	3
5310-01-439-0845	20	4	2540-01-449-5806	139	25
	76	7	5120-01-451-1401	184	12
5305-01-439-0974	49	21	5331-01-452-3208	9	5
	120	7		101	2
5340-01-439-0981	141	1	5305-01-454-1825	156	7
6240-01-439-0994	58	26	5330-01-455-3928	98	10
5340-01-439-2092	42	24	2540-01-455-4896	139	7
5330-01-439-2612	43	12	2930-01-457-7377	26	10

CROSS-REFERENCE INDEXES

NATIONAL STOCK NUMBER INDEX					
STOCK NUMBER	FIG.	ITEM	STOCK NUMBER	FIG.	ITEM
5310-01-459-4164	22	7	4730-01-471-4238	92	44
	29	2		161	28
5307-01-460-0235	76	14	4730-01-471-4239	102	110
5340-01-460-0266	26	3		158	28
	52	1	4730-01-471-4407	111	43
	53	3		157	127
5330-01-466-6498	28	13	5310-01-471-4482	87	11
4730-01-466-6640	19	14		116	19
4730-01-466-6641	19	10		163	36
5330-01-466-6642	6	6	5305-01-471-4491	47	24
5330-01-466-6663	6	1		102	78
5365-01-466-8232	53	2		137	52
	78	9	5305-01-471-4493	146	6
5365-01-466-8233	22	4	4730-01-471-4845	168	5
2815-01-466-8234	20	1	4730-01-471-4915	26	8
5307-01-466-8295	22	8	4730-01-471-4924	157	132
5331-01-466-9022	6	7	4730-01-471-5003	102	4
4730-01-466-9273	89	20		157	156
4720-01-466-9281	17	8	4730-01-471-5004	171	13
5331-01-466-9285	19	12	5340-01-471-5243	74	5
5330-01-466-9290	20	6		84	9
5340-01-466-9740	6	2	5365-01-471-5252	112	3
5365-01-467-0872	75	9	5306-01-471-5264	163	38
	110	87	5340-01-471-5590	156	2
5306-01-468-0660	43	17	4730-01-472-5616	61	11
5905-01-469-7259	65	2	5307-01-472-7266	52	4
4730-01-469-7599	157	255	4730-01-473-2074	102	41
5331-01-469-7607	18	4		158	37
5975-01-469-9320	151	4	4730-01-473-2081	157	32
5999-01-470-8845	26	30	4730-01-473-2083	157	115
	72	23	4730-01-473-2114	92	2
	74	2	4730-01-473-2894	110	98
	76	5		148	44
	85	4		157	235
5306-01-470-9590	6	5	5305-01-473-4061	65	13
5305-01-470-9667	26	19	5306-01-473-4065	90	6
5306-01-471-0429	17	12	2540-01-473-4096	37	3
	19	9	2815-01-473-4219	70	18
4730-01-471-3599	171	15	5306-01-473-4495	2	1
4730-01-471-3774	131	89		87	17
4730-01-471-3916	110	113	5306-01-473-4504	116	18
4730-01-471-3928	152	1		181	19
5305-01-471-3980	116	12	5306-01-473-4515	91	16
7690-01-471-4008	144	1		110	6
4730-01-471-4074	148	40		157	60
	161	12		163	23
5340-01-471-4104	156	3	5306-01-473-4526	45	1
5305-01-471-4120	115	2		64	17
5930-01-471-4137	56	19		91	1
4730-01-471-4226	157	164		157	56

CROSS-REFERENCE INDEXES

NATIONAL STOCK NUMBER INDEX

STOCK NUMBER	FIG.	ITEM	STOCK NUMBER	FIG.	ITEM
5306-01-473-4526	159	23	5310-01-474-1623	137	46
	164	31	2920-01-474-1759	50	21
	174	26	5330-01-474-1766	BULK	44
	175	1	5306-01-474-1767	131	161
5306-01-473-4538	181	25	5306-01-474-1864	163	34
5935-01-473-4616	128	4	5310-01-474-2038	91	13
5315-01-473-4658	131	13	4820-01-474-2105	26	52
4730-01-473-4786	110	30	5306-01-474-2417	64	27
	157	152	5306-01-474-2420	137	17
2540-01-473-4828	143	23	4720-01-474-2678	BULK	21
			7690-01-474-3533	144	23
5306-01-473-5190	157	118	9905-01-474-5262	144	19
5331-01-473-5216	86	17	5920-01-474-5401	51	5
5325-01-473-5253	37	5	9905-01-474-5766	144	3
5325-01-473-5356	163	26	5340-01-476-1734	185	9
5305-01-473-5412	131	44	5330-01-476-4973	BULK	45
5310-01-473-5503	178	2	4730-01-476-5019	159	6
5306-01-473-5512	64	26	4730-01-476-6289	94	5
5306-01-473-5521	54	13		94	12
	55	13		94	22
5340-01-473-5530	74	10	5315-01-479-2027	22	6
5340-01-473-5536	71	18	5306-01-479-2492	20	3
5305-01-473-5664	56	2	5306-01-479-2736	15	2
4730-01-473-5686	71	5	5340-01-479-2862	28	14
	170	15	5306-01-479-4610	5	4
5355-01-473-5758	49	20		25	4
5340-01-473-5767	64	13	5306-01-479-8329	104	7
5930-01-473-5828	56	6	5340-01-480-0363	12	5
5340-01-473-5830	101	3		15	17
5310-01-473-6099	7	2		21	7
4730-01-473-6294	110	3		74	3
4720-01-473-6295	BULK	20		76	2
4730-01-473-6383	171	25		79	3
5310-01-473-6477	21	2	5180-01-480-1268	184	24
4730-01-473-6582	85	12	5305-01-480-2357	78	1
	111	12	4710-01-480-6677	184	33
4730-01-473-6583	110	39	6220-01-480-6681	60	1
	170	6	2540-01-480-6685	133	2
			5120-01-480-6687	185	47
4730-01-473-6585	111	31	5120-01-480-6690	185	26
2540-01-473-7028	37	2	5120-01-480-6691	185	6
9905-01-473-7396	144	13	5310-01-480-6692	185	22
4910-01-473-8747	184	7	5310-01-480-6693	184	21
4910-01-473-8748	184	8	5365-01-480-6694	185	35
6695-01-473-8766	184	38	5120-01-480-6695	185	7
5340-01-474-1478	50	20	5365-01-480-6736	185	34
5315-01-474-1513	114	9	5306-01-480-6748	185	31
	122	13	5331-01-480-8871	24	5
7690-01-474-1520	144	24	5330-01-481-0971	23	9
5331-01-474-1528	15	8		25	2
5310-01-474-1623	48	12	5330-01-481-0979	17	21
	89	5		44	4

CROSS-REFERENCE INDEXES

NATIONAL STOCK NUMBER INDEX

STOCK NUMBER	FIG.	ITEM	STOCK NUMBER	FIG.	ITEM
5310-01-483-6594	184	20	5331-01-506-9094	3	8
5307-01-484-9378	185	39	5305-01-507-2644	13	13
5120-01-484-9379	185	4	4730-01-508-9221	42	18
5365-01-484-9381	185	36	5935-01-509-2348	26	44
5120-01-484-9382	185	5	5935-01-509-2357	161	5
5365-01-484-9383	185	46	2520-01-510-6088	62	2
5120-01-484-9384	185	42	5331-01-513-5210	3	5
4320-01-484-9389	185	28		32	15
6625-01-484-9402	184	22		61	1
6685-01-484-9403	184	17		61	4
4910-01-485-0944	185	38		102	30
5920-01-485-7425	172	18		148	18
4720-01-485-7426	185	17		157	123
5307-01-485-7432	184	29	5340-01-513-6671	157	5
5340-01-485-8574	148	9	4730-01-514-1444	131	28
	149	11	4730-01-514-1732	102	63
	150	6	5340-01-514-1843	58	27
5330-01-486-0899	25	5		64	20
5120-01-491-0560	184	25		65	12
5305-01-494-3913	76	3		71	13
	84	2		72	11
5331-01-494-4282	28	11		74	4
5310-01-494-4293	9	13		75	10
5905-01-495-5653	61	17		76	13
	65	19		81	11
5905-01-495-5669	61	5		83	1
	61	24		84	11
5365-01-496-0506	52	2		178	3
	53	4	5340-01-514-3226	121	2
5306-01-499-1065	16	8		132	14
5340-01-503-3272	30	7	5325-01-514-3240	161	2
4910-01-504-2154	184	31	5325-01-514-3328	72	16
5331-01-505-4103	147	4		117	7
5365-01-505-5443	92	11	5325-01-514-3331	72	15
5935-01-505-5496	55	16		117	8
5305-01-505-5514	131	163	4730-01-514-3463	155	8
5305-01-505-5576	143	3	5930-01-514-3696	56	17
5305-01-505-5701	143	24	5305-01-514-4098	9	9
2510-01-505-6037	143	2		103	30
2590-01-505-6135	131	162	5305-01-514-4111	106	7
5310-01-505-6789	50	12	5330-01-514-4434	131	152
5365-01-505-6810	102	6	5340-01-514-4631	32	3
5365-01-505-6813	32	16		54	9
5305-01-505-6820	34	9		174	40
	94	17	5365-01-514-4657	167	4
5310-01-505-6821	122	7	6150-01-514-6400	167	14
5340-01-505-6943	136	1	5330-01-514-6486	170	9
5920-01-505-7409	51	9		171	11
9905-01-506-0690	144	51	2510-01-514-6504	BULK	3
2590-01-506-6947	110	45	6160-01-514-6514	68	6

CROSS-REFERENCE INDEXES

NATIONAL STOCK NUMBER INDEX

STOCK NUMBER	FIG.	ITEM	STOCK NUMBER	FIG.	ITEM
4730-01-514-7070	157	67	5340-01-528-6171	37	7
4730-01-514-7075	92	35	5305-01-528-6248	37	8
5365-01-514-7902	102	83	5315-01-528-7191	131	19
	110	120	4730-01-529-1053	157	46
5340-01-514-8546	131	101	5306-01-529-2415	131	92
5365-01-514-8872	150	13	5975-01-529-6330	110	50
5340-01-514-8884	68	7	4730-01-529-7417	157	22
5305-01-515-1147	131	119	4330-01-530-0945	35	8
2510-01-515-1673	BULK	2	9905-01-530-2383	144	11
4730-01-515-3959	164	15	5340-01-530-6463	134	5
4730-01-515-7559	61	19	5306-01-531-1564	19	15
4730-01-515-7571	157	240	2990-01-532-0333	61	26
5331-01-516-5599	19	4	6685-01-533-0759	43	9
5330-01-516-5776	17	26	5340-01-533-0779	185	8
5999-01-517-2985	78	8	2940-01-533-3470	16	6
5315-01-522-1090	12	1	5365-01-533-3477	15	9
5935-01-523-5962	184	35	4730-01-533-5868	5	1
5920-01-523-7417	51	7	5306-01-533-6854	15	6
4730-01-523-8542	157	177	6350-01-533-7015	67	3
5305-01-523-8874	50	4	5935-01-534-1072	74	8
5306-01-523-8882	50	11	4730-01-534-3409	102	38
5305-01-523-8885	133	1	5330-01-534-3759	11	5
5340-01-523-8934	110	43	5330-01-534-3777	3	10
	142	8	5330-01-534-3786	15	1
5340-01-523-8935	110	44	5330-01-534-3917	23	1
	142	9	5330-01-534-3925	7	1
5340-01-523-8993	141	23	5330-01-534-3935	43	10
5325-01-523-9001	131	128	5331-01-534-4285	24	7
5340-01-523-9007	37	11	5331-01-534-4289	24	6
	58	18	4730-01-534-8825	32	14
	71	16	6620-01-535-0070	61	9
5305-01-523-9532	132	13	5331-01-536-9808	3	7
5306-01-523-9846	90	7	4720-01-537-1584	28	9
5325-01-524-0603	144	17	5120-01-537-9855	185	40
2510-01-524-2731	5	2	2815-01-538-2178	19	11
2540-01-524-6664	69	4	5930-01-539-2703	61	20
	165	4	2610-01-541-3202	105	2
3120-01-524-7404	99	11	5310-01-541-8913	143	15
5340-01-525-1662	70	43	4820-01-542-3414	101	5
	75	14	2510-01-543-3368	125	21
6685-01-526-7701	62	5	5306-01-543-4959	88	14
5306-01-526-8480	172	16	5325-01-543-6018	103	4
5925-01-527-0792	56	25		103	18
5340-01-527-6479	58	2		103	28
	59	11	5310-01-543-6532	125	29
6220-01-527-7525	58	4	4730-01-543-6538	157	203
	59	14	5325-01-543-6549	132	7
5331-01-527-8825	65	15		151	3
6140-01-528-2975	68	9	5310-01-543-6607	131	76
5306-01-528-4353	131	51	5930-01-543-7966	49	14

CROSS-REFERENCE INDEXES

NATIONAL STOCK NUMBER INDEX

STOCK NUMBER	FIG.	ITEM	STOCK NUMBER	FIG.	ITEM
5975-01-543-8005	157	102	5975-01-553-6185	BULK	22
7690-01-544-1067	144	5	5330-01-554-2260	157	184
5365-01-544-1386	181	22	7690-01-555-3413	144	18
4730-01-544-1817	157	271	4710-01-555-3431	110	106
4820-01-544-1863	149	6	6685-01-555-3433	43	11
	150	5	5340-01-555-3437	116	20
4730-01-544-2411	164	16	2590-01-555-3448	143	19
5365-01-544-4522	87	8	5930-01-555-3455	55	10
5895-01-544-5202	56	1	5975-01-555-3456	20	2
5340-01-544-5225	134	9	5930-01-555-3459	49	7
5340-01-544-5231	134	6	2540-01-555-3467	128	2
5340-01-544-5237	134	2	2590-01-555-3471	106	8
5310-01-544-5828	131	40	5340-01-555-3475	157	205
5306-01-544-5917	85	7	5340-01-555-3482	135	7
7690-01-544-8271	144	2	5340-01-555-3488	110	92
5340-01-544-8303	58	21	5325-01-555-3497	116	29
2540-01-544-8635	125	10	3020-01-555-3500	23	4
4730-01-544-9103	157	103	3040-01-555-3502	114	8
5305-01-545-0174	137	15	2540-01-555-3505	142	11
4730-01-545-0590	92	12	2590-01-555-3508	143	13
	110	14	2930-01-555-3519	43	13
	113	39	2930-01-555-3538	40	12
	163	16	2510-01-555-3550	129	4
6140-01-545-0940	68	5	2805-01-555-3559	41	10
4730-01-545-1398	36	6	5995-01-555-3567	131	21
6680-01-545-4654	95	2	6680-01-555-3576	163	12
	97	10	5920-01-555-3597	70	38
6220-01-545-5479	59	16	5963-01-555-3601	52	10
5340-01-545-6297	121	11	5930-01-555-3602	65	1
6150-01-546-1006	184	13	6680-01-555-3606	18	7
6630-01-546-1870	184	14	4820-01-555-3615	147	10
9905-01-546-2186	144	16	5306-01-555-3618	10	2
	171	6	3010-01-555-3620	23	6
6850-01-546-2880	144	25	5306-01-555-3622	28	4
5331-01-548-1301	85	14	5325-01-555-3626	123	8
5310-01-548-2479	131	52	5340-01-555-3628	78	10
5340-01-550-3970	17	17	5306-01-555-3631	71	1
7690-01-550-5815	144	7		170	13
4810-01-551-1639	85	8	4720-01-555-3634	17	27
5340-01-551-1839	72	27	4820-01-555-3636	157	160
	110	100	4720-01-555-3637	28	17
	141	24	4720-01-555-3639	92	57
	157	77	3020-01-555-3640	5	5
2540-01-551-4235	143	5	5340-01-555-3641	132	2
6130-01-551-5333	54	24	5330-01-555-3651	113	23
4820-01-551-9292	36	4	3020-01-555-3653	13	4
6220-01-552-8746	58	11	5330-01-555-3655	113	43
4720-01-552-8789	BULK	16	5330-01-555-3658	116	4
5920-01-553-5105	55	17	5330-01-555-3662	163	8
5340-01-553-5835	134	7	3020-01-555-3666	13	5

CROSS-REFERENCE INDEXES

NATIONAL STOCK NUMBER INDEX

STOCK NUMBER	FIG.	ITEM	STOCK NUMBER	FIG.	ITEM
3040-01-555-3671	103	24	4730-01-555-3861	157	108
5315-01-555-3672	103	19	2930-01-555-3863	122	56
4710-01-555-3674	110	146	5315-01-555-3867	13	10
5315-01-555-3676	124	12	5365-01-555-3869	13	6
5315-01-555-3678	103	5	5340-01-555-3870	123	10
4710-01-555-3687	148	26	5331-01-555-3876	113	42
4730-01-555-3692	91	8	5305-01-555-3879	87	18
6150-01-555-3693	76	15	5305-01-555-3883	9	14
4730-01-555-3694	26	34	5305-01-555-3888	8	3
5340-01-555-3763	122	38	5340-01-555-3891	163	35
4730-01-555-3765	42	34	4720-01-555-3897	157	106
5340-01-555-3767	124	7	4720-01-555-3900	157	34
5340-01-555-3772	89	11	5331-01-555-3905	61	27
2815-01-555-3773	19	5		61	31
5330-01-555-3777	BULK	6	5306-01-555-3912	121	16
5365-01-555-3778	125	28	2590-01-555-3920	18	5
5365-01-555-3779	116	25	4710-01-555-3927	157	8
5340-01-555-3780	135	13	5330-01-555-3931	13	16
5340-01-555-3783	132	17	2590-01-555-3951	103	25
2815-01-555-3784	22	2	4730-01-555-3955	110	137
5340-01-555-3785	102	54	5365-01-555-3965	64	5
5340-01-555-3788	122	52	5331-01-555-3971	19	7
5340-01-555-3789	120	18	4720-01-555-3973	17	32
5340-01-555-3791	102	18	2540-01-555-3975	40	26
3020-01-555-3799	47	22	3020-01-555-3976	47	16
5340-01-555-3801	40	17	2590-01-555-3980	139	9
5340-01-555-3803	110	65	3040-01-555-3981	10	18
5340-01-555-3805	40	13	3110-01-555-3983	103	13
5340-01-555-3806	47	4	5365-01-555-3987	13	3
5340-01-555-3810	137	5	2590-01-555-3990	157	13
2815-01-555-3812	15	7		163	21
3040-01-555-3813	10	19	5331-01-555-3992	61	2
5340-01-555-3814	64	11	5340-01-555-3993	157	204
5340-01-555-3815	116	14	4720-01-555-4003	149	16
5340-01-555-3817	71	3	5340-01-555-4008	40	31
	170	14	2540-01-555-4009	125	6
5340-01-555-3820	157	277	2510-01-555-4015	130	1
5340-01-555-3824	143	4	5365-01-555-4018	76	16
2540-01-555-3825	127	13	2540-01-555-4033	127	19
5340-01-555-3827	49	10	5310-01-555-4034	125	23
5340-01-555-3828	122	9	2590-01-555-4037	127	1
5340-01-555-3832	76	6	5340-01-555-4039	121	15
2940-01-555-3833	16	2	4810-01-555-4042	113	29
5340-01-555-3834	89	28	2590-01-555-4044	106	9
5340-01-555-3836	26	23	2540-01-555-4049	127	8
4720-01-555-3840	149	1	2590-01-555-4054	59	1
2510-01-555-3843	122	41	5340-01-555-4058	103	9
4720-01-555-3846	110	2	5340-01-555-4059	106	19
4710-01-555-3855	15	4	4730-01-555-4065	113	31
4820-01-555-3859	157	72	5310-01-555-4067	26	21

CROSS-REFERENCE INDEXES

NATIONAL STOCK NUMBER INDEX

STOCK NUMBER	FIG.	ITEM	STOCK NUMBER	FIG.	ITEM
5340-01-555-4068	106	4	2540-01-555-4430	125	15
4710-01-555-4079	110	147	4720-01-555-4432	92	49
2540-01-555-4083	143	7	2540-01-555-4434	142	11
5325-01-555-4093	122	64	5340-01-555-4435	40	8
3120-01-555-4095	154	3	2540-01-555-4555	176	7
4730-01-555-4100	102	14	2540-01-555-4558	128	1
5305-01-555-4101	9	1	5331-01-555-4564	17	28
3950-01-555-4112	47	25	5330-01-555-4569	181	11
5330-01-555-4115	29	1	5307-01-555-4570	48	13
4730-01-555-4116	28	21	4710-01-555-4574	157	129
5340-01-555-4118	163	33	2590-01-555-4577	50	24
4720-01-555-4123	160	19	4710-01-555-4581	159	1
5340-01-555-4125	120	9	4710-01-555-4585	125	12
	140	1	5325-01-555-4588	34	5
4730-01-555-4127	157	96	4710-01-555-4589	110	148
5330-01-555-4129	16	3	5310-01-555-4591	163	39
5340-01-555-4130	103	7	5330-01-555-4609	17	14
5340-01-555-4135	120	19	4820-01-555-4610	34	3
2540-01-555-4137	122	72	5365-01-555-4618	116	16
5340-01-555-4140	28	22	5307-01-555-4621	13	12
5315-01-555-4143	122	31	5365-01-555-4622	5	6
5340-01-555-4144	71	19	5306-01-555-4626	10	17
5340-01-555-4146	125	14		10	20
5330-01-555-4147	123	7	4730-01-555-4628	157	194
5310-01-555-4156	181	2	5340-01-555-4629	118	1
2590-01-555-4158	70	42	5340-01-555-4637	124	4
5340-01-555-4161	40	9	2530-01-555-4638	130	3
2815-01-555-4168	11	1	4730-01-555-4641	45	6
5340-01-555-4171	64	10	5365-01-555-4642	15	10
5310-01-555-4177	106	6	4730-01-555-4644	157	199
2930-01-555-4180	122	56	2510-01-555-4645	129	6
4730-01-555-4184	110	27	4730-01-555-4649	157	221
2930-01-555-4196	17	11	5315-01-555-4654	103	14
5340-01-555-4327	106	15		103	22
6220-01-555-4347	58	3	2590-01-555-4656	149	21
	59	12	5315-01-555-4657	124	8
5930-01-555-4348	65	7	4720-01-555-4659	42	1
2590-01-555-4390	174	51	4720-01-555-4661	92	48
2930-01-555-4395	17	4	2540-01-555-4662	103	1
2510-01-555-4401	103	6	2930-01-555-4671	89	6
	103	21	5360-01-555-5042	113	21
2815-01-555-4404	9	12	5340-01-555-5047	28	23
2540-01-555-4405	122	46	5340-01-555-5048	116	5
5325-01-555-4418	157	107	5340-01-555-5050	135	15
4730-01-555-4420	157	40	5340-01-555-5051	50	15
2590-01-555-4421	160	12	5340-01-555-5053	123	11
2510-01-555-4423	122	34	5340-01-555-5056	125	19
2510-01-555-4424	122	66	5340-01-555-5057	163	5
2815-01-555-4427	8	1	5340-01-555-5060	102	55
2815-01-555-4428	22	1	5365-01-555-5061	116	21

CROSS-REFERENCE INDEXES

NATIONAL STOCK NUMBER INDEX

STOCK NUMBER	FIG.	ITEM	STOCK NUMBER	FIG.	ITEM
5340-01-555-5063	113	12	2590-01-555-5176	157	109
4730-01-555-5068	110	109	4730-01-555-5182	159	22
4710-01-555-5071	110	5		160	14
5340-01-555-5072	127	10	2590-01-555-5191	163	1
5340-01-555-5073	28	15	2940-01-555-5195	155	9
4820-01-555-5075	113	7	2930-01-555-5199	17	3
5340-01-555-5079	50	19	2590-01-555-5200	40	34
5340-01-555-5080	101	6	2590-01-555-5290	18	8
2540-01-555-5082	103	3	5315-01-555-5293	103	29
	103	17	4720-01-555-5348	28	8
5331-01-555-5083	43	1	3110-01-555-5349	23	5
4730-01-555-5087	157	70	5340-01-555-5351	92	46
2540-01-555-5091	122	32		161	20
5305-01-555-5094	43	6	5325-01-555-5352	132	5
5310-01-555-5095	181	3	5305-01-555-5353	3	9
5365-01-555-5096	32	11	4730-01-555-5356	21	9
2540-01-555-5098	103	2	4730-01-555-5361	157	173
5340-01-555-5100	122	50	2540-01-555-5374	120	5
5305-01-555-5103	65	21	5325-01-555-5470	123	22
5310-01-555-5104	26	25	5340-01-555-5477	52	7
5315-01-555-5105	57	2	5325-01-555-5489	113	8
5306-01-555-5106	13	7	5340-01-555-5495	137	49
2590-01-555-5109	59	1	5315-01-555-5530	57	1
4720-01-555-5110	157	83	5340-01-555-5533	114	6
2590-01-555-5111	163	11	5340-01-555-6057	40	23
5355-01-555-5117	137	4	5340-01-555-6184	120	3
4710-01-555-5119	157	98	4730-01-555-6187	157	93
5340-01-555-5120	122	52	2540-01-555-6239	122	6
2540-01-555-5124	47	5	2815-01-555-6256	89	29
4720-01-555-5129	92	52	2510-01-555-6259	122	42
2990-01-555-5134	61	6	2540-01-555-6264	127	16
4720-01-555-5136	157	61	2530-01-555-6269	130	14
4710-01-555-5137	110	95	2990-01-555-6275	65	16
5365-01-555-5139	70	48	2540-01-555-6296	131	2
2590-01-555-5142	159	25	2540-01-555-6302	139	26
5340-01-555-5146	58	9	3040-01-555-6308	122	14
	59	8	2590-01-555-6313	50	2
5360-01-555-5147	113	18	2590-01-555-6317	127	18
5330-01-555-5149	44	2	4730-01-555-6318	91	5
2590-01-555-5151	159	21	5315-01-555-6348	125	9
2590-01-555-5152	132	12	5340-01-555-6349	90	4
4710-01-555-5154	159	26		92	59
4730-01-555-5157	42	17		111	28
2815-01-555-5158	13	15		157	180
2590-01-555-5159	103	16	2590-01-555-6350	132	16
2590-01-555-5161	1	1	5340-01-555-6359	49	30
2590-01-555-5165	50	1	5340-01-555-6371	139	22
2590-01-555-5167	106	16	5325-01-555-6372	123	1
5340-01-555-5168	123	20	5340-01-555-6379	137	9
2540-01-555-5169	132	1	4730-01-555-6399	28	19

CROSS-REFERENCE INDEXES

NATIONAL STOCK NUMBER INDEX

STOCK NUMBER	FIG.	ITEM	STOCK NUMBER	FIG.	ITEM
5310-01-555-6400	17	23	5340-01-555-7450	122	24
5310-01-555-6416	116	11	2540-01-555-7451	122	65
4720-01-555-6420	157	52	2590-01-555-7453	142	1
5340-01-555-6428	126	5	5340-01-555-7459	50	17
4730-01-555-6432	42	6	5330-01-555-7488	125	20
5306-01-555-6444	103	8	2910-01-555-7509	26	1
3110-01-555-6449	103	23	5305-01-555-7522	103	15
5305-01-555-6451	10	12	5340-01-555-7527	64	19
5340-01-555-6454	40	32	5340-01-555-7530	47	3
2805-01-555-6461	147	1	5340-01-555-7572	122	1
4730-01-555-6468	28	12	5340-01-555-7575	163	9
5340-01-555-6473	131	160	4820-01-555-7586	113	41
5325-01-555-6510	92	45	4710-01-555-7675	110	116
	161	22	5340-01-555-7679	9	7
5935-01-555-6635	78	2	2910-01-555-7745	24	3
2930-01-555-6734	40	29	2530-01-555-7748	116	26
2540-01-555-6738	50	7	2930-01-555-7749	41	7
5325-01-555-6745	122	43	2510-01-555-7750	122	4
4730-01-555-6751	17	22	2510-01-555-7755	121	10
5340-01-555-6754	143	17	5340-01-555-7762	130	13
4720-01-555-6821	20	5	2930-01-555-7764	40	21
2510-01-555-6860	125	3	2910-01-555-7767	26	48
2510-01-555-6868	2	5	5305-01-555-7769	103	11
4730-01-555-6883	113	50	5340-01-555-7773	28	3
5307-01-555-6888	21	5	5340-01-555-7775	42	23
5330-01-555-6915	103	10		71	11
5330-01-555-6920	17	33	4730-01-555-7780	28	7
5340-01-555-6924	122	50	5340-01-555-7782	120	14
5340-01-555-6949	121	13	5315-01-555-7790	112	1
2815-01-555-6954	61	32	2510-01-555-8696	130	6
4720-01-555-6961	28	18	5340-01-555-8857	125	27
2930-01-555-7021	123	19	4720-01-555-8865	92	51
5340-01-555-7031	40	23	5340-01-555-9027	110	144
5310-01-555-7049	10	9	2910-01-555-9034	155	1
5306-01-555-7051	89	24	5305-01-555-9129	120	20
4730-01-555-7286	139	27	4730-01-555-9130	157	218
4720-01-555-7290	157	2	5306-01-555-9144	64	14
4720-01-555-7310	157	64	4010-01-555-9344	120	2
5330-01-555-7360	17	2	2990-01-555-9368	29	3
4720-01-555-7377	157	100	4720-01-555-9384	92	50
2510-01-555-7402	46	7	2540-01-555-9569	45	9
5340-01-555-7407	11	4	5340-01-556-0003	40	30
4010-01-555-7414	50	14	2910-01-556-0009	26	2
5340-01-555-7427	89	18	2915-01-556-0036	24	4
4730-01-555-7433	17	30	5325-01-556-0852	123	9
2940-01-555-7435	35	4	5340-01-556-0974	135	6
2590-01-555-7436	157	4	5340-01-556-1077	37	6
4710-01-555-7439	157	55	5340-01-556-2658	163	35
2940-01-555-7440	155	10	5331-01-556-2716	113	9
2930-01-555-7444	43	7	5340-01-556-2774	27	2

CROSS-REFERENCE INDEXES

NATIONAL STOCK NUMBER INDEX

STOCK NUMBER	FIG.	ITEM	STOCK NUMBER	FIG.	ITEM
5340-01-556-2775	116	22	5315-01-557-4611	169	61
3110-01-556-2896	103	27	5340-01-557-4613	169	16
5340-01-556-2952	40	27	5365-01-557-4618	168	8
4710-01-556-3051	19	3	2590-01-557-4622	127	14
4710-01-556-3067	43	19	4730-01-557-4627	111	10
4720-01-556-3080	157	28	4720-01-557-4628	161	34
5305-01-556-3149	3	12	4820-01-557-4629	174	17
5305-01-556-3153	149	19	5340-01-557-4632	169	55
	150	9	5365-01-557-4636	169	37
5365-01-556-3156	146	19	4720-01-557-4637	161	9
4130-01-557-4045	177	1	5331-01-557-4643	145	4
7690-01-557-4050	144	29	5340-01-557-4656	114	7
3120-01-557-4115	153	4	5340-01-557-4659	169	53
5340-01-557-4126	108	13	5340-01-557-4661	137	36
5331-01-557-4131	170	11	5340-01-557-4662	137	11
	171	9	5340-01-557-4665	118	8
3120-01-557-4134	153	3	3040-01-557-4667	86	3
5315-01-557-4136	169	50	5340-01-557-4679	169	62
3110-01-557-4138	169	39	4720-01-557-4689	161	17
3110-01-557-4140	169	40	4720-01-557-4690	161	24
4730-01-557-4142	170	8	5306-01-557-4693	108	21
5340-01-557-4145	137	41	5340-01-557-4694	169	52
5340-01-557-4148	137	38	5340-01-557-4695	169	24
5340-01-557-4149	137	2	5315-01-557-4697	168	4
5340-01-557-4153	118	7	2540-01-557-4698	131	27
4820-01-557-4245	174	19	3460-01-557-4704	168	7
2520-01-557-4297	86	9	3020-01-557-4708	86	8
5340-01-557-4311	118	6	5340-01-557-4711	169	63
5340-01-557-4315	146	2	5315-01-557-4712	169	26
5340-01-557-4318	169	57	5340-01-557-4714	169	7
5340-01-557-4319	168	3	4720-01-557-4721	161	18
5340-01-557-4322	169	45	4720-01-557-4722	32	12
5340-01-557-4323	169	47	6680-01-557-4728	174	48
5340-01-557-4328	169	3	5315-01-557-4742	169	6
5340-01-557-4332	169	34	5365-01-557-4748	169	2
5340-01-557-4335	27	17	4820-01-557-4752	108	7
5340-01-557-4338	161	26	3010-01-557-4755	145	5
5340-01-557-4339	175	7	5340-01-557-4756	172	8
5930-01-557-4362	56	22	3040-01-557-4758	169	48
2590-01-557-4365	127	4	3120-01-557-4759	169	36
2520-01-557-4374	151	1	5340-01-557-4760	27	5
2940-01-557-4394	163	10	5360-01-557-4773	169	31
4720-01-557-4405	170	1	5340-01-557-4775	27	9
2590-01-557-4430	127	17	4720-01-557-4786	161	16
4730-01-557-4437	111	47	3110-01-557-4796	169	27
	157	169	2590-01-557-4804	137	19
5340-01-557-4445	137	21	3460-01-557-4809	168	9
5315-01-557-4447	169	56	4720-01-557-4810	32	5
2520-01-557-4449	163	31	5340-01-557-4827	169	10
2590-01-557-4453	169	25	3110-01-557-4834	146	11

CROSS-REFERENCE INDEXES

NATIONAL STOCK NUMBER INDEX

STOCK NUMBER	FIG.	ITEM	STOCK NUMBER	FIG.	ITEM
5355-01-557-4835	169	23	2510-01-558-4460	49	18
5330-01-557-5327	146	14	2540-01-558-4482	139	24
5340-01-557-5339	124	1	2510-01-558-4997	129	1
5330-01-557-5345	86	20	2510-01-558-4999	122	47
2590-01-557-5361	169	41	5930-01-558-5033	56	20
5340-01-557-6903	169	4	5930-01-558-5035	55	4
3020-01-557-7293	86	19	2510-01-558-5044	122	47
7690-01-557-7729	144	33	2940-01-558-5046	27	13
7690-01-557-7733	144	32	2540-01-558-5048	37	1
6150-01-557-8195	79	1	2930-01-558-5066	123	3
5340-01-557-8308	169	59	5945-01-558-5115	55	15
5340-01-557-8311	111	33	4810-01-558-5116	102	69
5340-01-557-8320	64	15	4720-01-558-5127	102	92
5340-01-557-8410	27	16	2540-01-558-5139	139	20
5355-01-557-8420	169	28	3020-01-558-5152	47	21
5315-01-557-9395	169	46	2530-01-558-5155	106	3
2590-01-558-3147	169	38	2930-01-558-5183	41	9
4130-01-558-3299	173	3	4710-01-558-5186	42	10
4130-01-558-3301	175	4	2930-01-558-5187	41	6
5315-01-558-3358	181	5	4710-01-558-5378	27	4
5306-01-558-3362	131	158	5310-01-558-5404	169	9
4710-01-558-3364	91	4	3040-01-558-5414	86	6
5340-01-558-3365	123	16	5365-01-558-5448	2	2
4720-01-558-3368	174	55		87	15
4720-01-558-3372	117	25	5310-01-558-5459	119	5
4720-01-558-3374	110	101	5340-01-558-5506	98	6
5306-01-558-3380	181	6	5330-01-558-5513	BULK	4
4730-01-558-3382	102	82	2910-01-558-5526	155	4
5310-01-558-3386	181	7	4720-01-558-5529	171	34
5310-01-558-3388	119	1	5305-01-558-5561	131	55
4720-01-558-3407	117	10	5310-01-558-5571	122	60
5315-01-558-3423	181	27		130	7
2510-01-558-3437	129	9	5306-01-558-5574	99	9
6150-01-558-3584	80	1	6150-01-558-5610	83	11
4730-01-558-3587	91	15	2510-01-558-5612	126	1
6220-01-558-3601	59	6	2930-01-558-5640	45	7
4720-01-558-3749	110	63	6150-01-558-5648	71	4
3010-01-558-3953	108	18	5315-01-558-5653	181	1
3020-01-558-3962	146	12	2805-01-558-5656	41	8
3120-01-558-4109	181	10	5305-01-558-5663	137	26
5306-01-558-4132	87	3	5340-01-558-5665	122	71
5340-01-558-4351	87	10	3120-01-558-5667	116	7
5306-01-558-4356	110	142	5325-01-558-5672	58	14
6220-01-558-4399	58	1	4710-01-558-5689	91	21
2910-01-558-4407	34	6	5310-01-558-5692	64	12
2510-01-558-4429	121	1	5315-01-558-5693	116	10
2510-01-558-4441	129	7	5310-01-558-5702	34	7
2990-01-558-4446	38	3	4720-01-558-5712	102	111
2510-01-558-4447	125	5	4710-01-558-5974	117	1
2940-01-558-4453	27	12	4820-01-558-5984	27	15

CROSS-REFERENCE INDEXES

NATIONAL STOCK NUMBER INDEX

STOCK NUMBER	FIG.	ITEM	STOCK NUMBER	FIG.	ITEM
2540-01-558-5991	139	6	3010-01-559-2570	57	3
5340-01-558-6020	169	30	2530-01-559-2699	100	24
6350-01-558-6074	66	3	2530-01-559-2744	131	16
2940-01-558-6102	27	14	2510-01-559-2758	49	24
6150-01-558-6150	84	8	5340-01-559-2795	137	48
4720-01-558-6406	171	37	5315-01-559-2799	137	43
5315-01-558-6459	116	28	5365-01-559-2804	137	24
5306-01-558-6470	94	19	3120-01-559-2805	137	25
4720-01-558-6503	171	16	3120-01-559-2811	137	50
4720-01-558-6506	117	15	5340-01-559-2815	137	1
5920-01-558-6524	70	37	5315-01-559-2826	137	27
4720-01-558-6526	110	129	4710-01-559-2842	14	3
4720-01-558-6554	110	9	5340-01-559-2854	58	19
5340-01-558-6557	27	3	5340-01-559-2857	122	12
5340-01-558-6562	114	12	5340-01-559-2861	137	47
4720-01-558-6563	157	145	5325-01-559-2863	58	12
4720-01-558-6566	110	47		72	20
4720-01-558-6570	117	22	5315-01-559-2871	100	19
4720-01-558-6580	117	24	5325-01-559-2875	100	17
5310-01-558-6588	50	16	3040-01-559-3209	90	11
5306-01-558-6658	113	19	3040-01-559-3220	90	12
4730-01-558-6699	141	14	5365-01-559-3264	137	30
5330-01-558-6721	98	11	3120-01-559-3273	137	51
5315-01-558-7161	137	39	5340-01-559-3278	137	29
2530-01-558-7314	113	1	5340-01-559-3290	45	8
5340-01-558-7352	123	16	3040-01-559-5382	125	7
5340-01-558-7361	137	23	5930-01-559-6273	65	8
2930-01-558-7583	41	4	2540-01-559-6320	69	5
2530-01-558-7591	101	1	2910-01-559-6327	34	13
5310-01-558-7614	62	3	2540-01-559-6409	135	8
	86	5	2530-01-559-6415	104	2
	108	20	2530-01-559-6419	104	3
5306-01-558-7727	58	7	7690-01-559-6522	144	34
5305-01-558-7946	119	6	2540-01-559-6552	69	3
5365-01-558-7994	38	5	2540-01-559-6561	164	2
4720-01-558-8010	110	32	6150-01-559-6682	73	8
4720-01-558-8014	174	42	2590-01-559-6763		
5315-01-558-8903	126	4	6150-01-559-6851	73	6
5315-01-558-8964	181	12	6150-01-559-6856	73	7
3040-01-558-9855	169	17	5310-01-559-6942	103	26
3040-01-558-9883	169	14	5340-01-559-6945	120	15
3030-01-558-9925	127	12	4710-01-559-6946	117	21
1670-01-559-1256	181	14	5340-01-559-6952	31	2
2530-01-559-1999	137	22	4720-01-559-6958	170	4
5930-01-559-2016	26	4	5340-01-559-6959	170	16
2510-01-559-2054	12	2	5340-01-559-6961	51	1
2590-01-559-2072	137	42	5340-01-559-6963	72	5
2530-01-559-2396	100	29	5325-01-559-6968	72	9
7310-01-559-2518	100	20		164	29
2530-01-559-2537	100	23	5930-01-559-7021	65	9

CROSS-REFERENCE INDEXES

NATIONAL STOCK NUMBER INDEX

STOCK NUMBER	FIG.	ITEM	STOCK NUMBER	FIG.	ITEM
4720-01-559-7077	30	6	3040-01-562-9695	131	141
5325-01-559-7080	164	40	5999-01-562-9788	131	90
5330-01-559-7083	BULK	41	5920-01-562-9789	51	4
5945-01-559-7143	56	14	5995-01-562-9790	74	16
2805-01-559-7244	BULK	11	5999-01-562-9791	84	1
2640-01-559-7483	104	11	5995-01-562-9793	103	12
5306-01-559-7807	52	8	5930-01-562-9794	137	31
4710-01-559-7949	117	20	5930-01-562-9795	50	8
5331-01-559-7979	170	12	5930-01-562-9797	49	23
5340-01-559-8304	171	8	5930-01-562-9798	49	12
5340-01-559-8800	72	19	4140-01-562-9872	178	6
5330-01-559-8812	143	21	7690-01-562-9874	144	26
4820-01-559-8834	KITS		5365-01-562-9877	108	11
4730-01-559-8857	30	5	7690-01-562-9878	144	20
5340-01-559-8883	170	16	7690-01-562-9884	131	67
5340-01-559-8889	164	41	3040-01-562-9890	131	110
4720-01-559-8896	30	4	7690-01-562-9909	144	8
5360-01-559-8899	131	18	7690-01-562-9911	144	22
5325-01-559-8925	98	13	7690-01-562-9915	144	37
5365-01-559-8928	113	22	7690-01-562-9916	144	10
4720-01-559-9559	161	1	3040-01-562-9919	131	141
5330-01-559-9619	BULK	33	7690-01-562-9927	144	12
5330-01-560-1173	BULK	35	5315-01-562-9937	180	8
5440-01-560-1319	166	1	3040-01-562-9955	131	65
4720-01-560-1397	33	1	4810-01-562-9971	150	12
4710-01-560-1399	117	33	4710-01-562-9979	158	39
4710-01-560-1566	117	27	7690-01-562-9982	144	30
2930-01-560-1952	45	5	5340-01-562-9985	94	18
4710-01-560-1954	117	32	7690-01-562-9986	144	38
4710-01-560-1964	117	30	7690-01-562-9988	144	4
5340-01-560-2905	141	15	4710-01-563-0045	87	21
3040-01-560-5013	115	1	2920-01-563-0061	172	25
4720-01-560-7235	171	23	2590-01-563-0064	174	41
9905-01-561-4021	144	39	3120-01-563-0070	179	2
5306-01-562-4030	131	85	2590-01-563-0193	131	27
	131	98	2510-01-563-0196	130	15
9905-01-562-5718	55	1	4820-01-563-0209	171	21
9905-01-562-5719	144	21	5340-01-563-0215	158	38
6220-01-562-8419	58	20	5340-01-563-0216	56	10
5330-01-562-8822	21	3	2590-01-563-0222	102	10
3040-01-562-9548	180	7	4710-01-563-0241	36	14
3040-01-562-9554	172	27	5365-01-563-0256	131	108
3040-01-562-9566	131	156	5355-01-563-0272	131	14
3040-01-562-9590	131	15	3130-01-563-0275	94	8
3040-01-562-9598	171	44	5306-01-563-0277	131	60
4940-01-562-9617	184	1	5360-01-563-0288	131	48
3040-01-562-9662	131	115	5340-01-563-0292	92	17
3040-01-562-9667	131	135	5340-01-563-0295	150	19
3020-01-562-9670	131	82	4710-01-563-0303	36	9
3040-01-562-9685	131	123	5340-01-563-0313	174	9

CROSS-REFERENCE INDEXES

NATIONAL STOCK NUMBER INDEX

STOCK NUMBER	FIG.	ITEM	STOCK NUMBER	FIG.	ITEM
5365-01-563-0318	94	16	5306-01-563-1274	131	97
2540-01-563-0319	131	47	3120-01-563-1293	98	12
2940-01-563-0327	92	14	5306-01-563-1299	183	7
4820-01-563-0340	87	5	5365-01-563-1327	131	24
2540-01-563-0341	143	20	5340-01-563-1405	131	131
5330-01-563-0343	172	26	5340-01-563-1410	131	120
4720-01-563-0349	111	1	5305-01-563-1412	131	73
5340-01-563-0351	178	1	5340-01-563-1413	131	127
2590-01-563-0367	107	10	2540-01-563-1419	131	6
2530-01-563-0376	113	52	2540-01-563-1422	131	37
6150-01-563-0601	70	16	2540-01-563-1424	131	43
6150-01-563-0607	107	2	4320-01-563-1429	107	1
6150-01-563-0611	70	46	5310-01-563-1625	145	3
6150-01-563-0614	70	39	5330-01-563-1742	172	23
6160-01-563-0622	50	5	6680-01-563-1746	88	12
5365-01-563-0887	32	4	4720-01-563-1749	171	39
5365-01-563-0890	32	10	5325-01-563-1750	77	1
2590-01-563-0892	152	6	6150-01-563-1752	77	2
4710-01-563-0903	174	54	6150-01-563-1758	75	2
5340-01-563-0915	165	5	5340-01-563-1762	100	7
5330-01-563-0917	174	6	6160-01-563-1764	165	3
5340-01-563-0918	131	54	5330-01-563-1767	172	33
5340-01-563-0922	108	3	5340-01-563-1769	172	32
4320-01-563-0927	107	7	5331-01-563-1771	92	29
2590-01-563-0933	144	31	2990-01-563-1790	172	14
4820-01-563-0940	171	42	5340-01-563-1798	172	24
5340-01-563-0947	74	11	5930-01-563-1799	49	8
5340-01-563-0951	137	12	6625-01-563-1805	131	124
3830-01-563-0971	169	32	3950-01-563-1807	185	12
4730-01-563-0972	148	46	4710-01-563-1845	92	36
5340-01-563-0975	54	26	5340-01-563-1846	131	129
4710-01-563-0982	148	14	2590-01-563-1860	84	3
2930-01-563-0983	40	33	5340-01-563-1866	92	1
3830-01-563-0988	183	8	2815-01-563-1885	62	1
2510-01-563-0998	131	69	5305-01-563-1896	172	10
4820-01-563-1000	131	100	5340-01-563-1931	178	4
5365-01-563-1003	131	143	5325-01-563-1937	177	2
5340-01-563-1013	131	153	5930-01-563-1960	49	22
2540-01-563-1021	131	7	2590-01-563-1984	137	16
3040-01-563-1027	131	46	5930-01-563-1995	50	10
5340-01-563-1065	131	88	2540-01-563-2028	106	18
5340-01-563-1078	131	61	4720-01-563-2121	BULK	17
5340-01-563-1099	131	5	4720-01-563-2148	110	17
4730-01-563-1101	110	72	2590-01-563-2166	172	22
	158	18	5340-01-563-2178	174	10
5310-01-563-1257	131	49	4820-01-563-2186	85	15
5340-01-563-1258	131	42	4310-01-563-2215	131	118
4720-01-563-1264	111	21	5340-01-563-2222	131	104
5310-01-563-1271	161	21	3830-01-563-2237	183	2
5306-01-563-1274	131	77	5360-01-563-2239	92	15

CROSS-REFERENCE INDEXES

NATIONAL STOCK NUMBER INDEX

STOCK NUMBER	FIG.	ITEM	STOCK NUMBER	FIG.	ITEM
2510-01-563-2246	131	70	2590-01-563-2823	166	4
5315-01-563-2259	131	149	5340-01-563-2830	171	20
4820-01-563-2264	85	20	5925-01-563-2833	56	26
3830-01-563-2266	183	8	3040-01-563-2840	98	1
5310-01-563-2276	131	150	5306-01-563-2855	48	11
5340-01-563-2303	174	12	6150-01-563-2858	131	121
5340-01-563-2304	131	46	6150-01-563-2884	73	1
2540-01-563-2319	50	6	3040-01-563-2894	98	7
4720-01-563-2323	111	7	5310-01-563-2918	131	78
5315-01-563-2333	169	49		131	96
5340-01-563-2347	137	13	5945-01-563-2919	174	53
4320-01-563-2350	152	12	6160-01-563-2963	68	3
5365-01-563-2352	131	167	5306-01-563-2964	131	137
5340-01-563-2357	178	5	6150-01-563-2991	74	15
2540-01-563-2358	131	11	6105-01-563-3001	107	4
2540-01-563-2359	114	1	6150-01-563-3012	131	86
5340-01-563-2366	56	9	5330-01-563-3343	BULK	37
5310-01-563-2371	183	3	4820-01-563-3472	99	4
5306-01-563-2375	94	4	5330-01-563-3771	BULK	32
	94	13	5340-01-563-3839	148	33
	94	23	5340-01-563-3842	180	5
5340-01-563-2395	131	75	5340-01-563-3849	150	7
3120-01-563-2397	131	113	2910-01-563-3850	36	15
5340-01-563-2400	131	34	5340-01-563-3853	96	3
2541-01-563-2411	131	53	4710-01-563-3855	92	37
5340-01-563-2414	131	29	4820-01-563-3856	85	17
5340-01-563-2434	131	36	2540-01-563-3859	172	13
5305-01-563-2459	76	8	2590-01-563-3860	172	5
	78	4	4730-01-563-3865	148	5
4820-01-563-2460	107	6	3830-01-563-3866	183	1
4820-01-563-2466	26	55	5340-01-563-3868	131	130
5310-01-563-2469	131	59	5340-01-563-3872	133	3
4720-01-563-2470	111	16	5340-01-563-3875	137	10
5310-01-563-2476	131	31	5340-01-563-3882	102	11
5330-01-563-2477	BULK	42	5315-01-563-3885	183	4
5340-01-563-2605	165	9	5305-01-563-3888	131	72
5340-01-563-2609	137	44	5365-01-563-3894	131	148
5365-01-563-2616	131	26	5315-01-563-3895	131	17
5945-01-563-2622	107	3	2540-01-563-3900	131	12
5306-01-563-2626	169	44	5306-01-563-3908	131	64
5365-01-563-2627	131	68	2590-01-563-4683	131	91
5930-01-563-2653	56	21	7690-01-563-4842	131	105
5310-01-563-2655	131	30	5340-01-563-5015	99	6
5315-01-563-2675	131	35	5365-01-563-5023	108	5
5320-01-563-2680	131	10	5340-01-563-5035	172	9
2510-01-563-2689	180	1	2510-01-563-5215	131	80
5930-01-563-2699	49	13	3120-01-563-5218	131	79
6160-01-563-2743	165	15		131	95
5305-01-563-2776	87	19	5340-01-563-5222	131	8
5305-01-563-2792	108	8	5330-01-563-5223	107	5

CROSS-REFERENCE INDEXES

NATIONAL STOCK NUMBER INDEX

STOCK NUMBER	FIG.	ITEM	STOCK NUMBER	FIG.	ITEM
5340-01-563-5226	74	9	6150-01-565-2302	82	1
9905-01-563-5477	144	35	6150-01-565-2572	75	1
9905-01-563-5478	144	47	2930-01-565-2612	176	10
			3030-01-565-2833	47	23
9905-01-563-5479	144	14	3040-01-565-2836	100	8
5306-01-563-5518	131	126	3040-01-565-3025	90	10
2540-01-563-5579	131	37	5306-01-565-3029	81	5
4730-01-563-5582	169	43		148	36
2540-01-563-5595	131	45	2520-01-565-3437	94	20
3830-01-563-5596	183	8	4720-01-565-3468	148	1
5340-01-563-5598	85	23	5340-01-565-3505	100	5
5340-01-563-5600	172	28	2590-01-565-4670	152	10
5330-01-563-5606	172	34	4720-01-565-4960	158	24
5306-01-563-5609	131	50	2540-01-565-5004	131	56
2540-01-563-5647	131	4	4320-01-565-5216	169	8
5330-01-563-5654	BULK	36	2530-01-565-5280	113	53
4720-01-563-5657	111	15	5340-01-565-5709	131	140
5365-01-563-5660	131	151	3040-01-565-5738	100	3
3120-01-563-5662	131	109	5310-01-565-6246	97	11
	131	144	2520-01-565-6263	94	3
2630-01-563-5667	105	1		94	11
5340-01-563-5670	137	33		94	21
5310-01-563-5682	92	19	4720-01-565-6266	158	6
5935-01-563-5775	151	2	2590-01-565-6269	176	3
5306-01-563-5783	68	4	5365-01-566-2886	185	33
5310-01-563-5809	131	81	4130-01-567-2057	178	7
	131	93	4130-01-567-2073	172	11
2590-01-563-5851	157	41	7690-01-567-2078	144	9
4720-01-563-6108	BULK	12	7690-01-567-2082	144	48
5340-01-563-6175	131	154	6150-01-567-2533	70	24
5365-01-563-6196	98	2	7690-01-567-2605	144	6
3030-01-564-0101	131	147	5925-01-567-3106	51	8
3040-01-564-0117	131	110	5925-01-567-3136	51	12
3040-01-564-0124	135	5	4910-01-567-3917	185	13
5330-01-564-1257	22	3	4720-01-567-4607	157	278
2540-01-565-0932	131	3	4720-01-567-4611	157	231
4720-01-565-0957	92	3	5340-01-567-4617	51	10
4720-01-565-0990	174	1	4030-01-567-5296	185	32
4720-01-565-0996	158	34	5340-01-567-5303	164	32
4720-01-565-1016	158	1	5340-01-567-5904	164	34
5310-01-565-1019	172	19	4730-01-567-5993	164	6
2510-01-565-1159	125	4	4820-01-567-5998	164	9
4320-01-565-1384	90	13	4730-01-567-6000	164	5
5306-01-565-1903	97	2	5340-01-567-6001	164	38
5340-01-565-2078	176	11	2910-01-567-6005	164	39
4720-01-565-2111	158	7	5305-01-567-6102	120	10
2940-01-565-2115	92	28	5340-01-567-6103	185	14
2530-01-565-2131	94	9	5342-01-567-6113	106	17
4720-01-565-2132	174	3	4720-01-567-9086	164	20
3830-01-565-2216	182	1	5330-01-568-0126	BULK	34

CROSS-REFERENCE INDEXES

		NATIONAL STOCK NUMBER INDEX			
STOCK NUMBER	FIG.	ITEM	STOCK NUMBER	FIG.	ITEM
3040-01-568-0843	112	4			
4720-01-568-1186	171	28	5995-01-574-4651	70	17
5330-01-569-2047	BULK	43	5307-01-574-4655	32	18
3815-01-570-3396	182	7	6220-01-574-4657	58	25
	183	5	5340-01-574-4660	54	3
5365-01-570-4512	97	12	5325-01-574-4664	72	22
5310-01-570-5919	121	19	5340-01-574-4687	89	16
2520-01-570-8911	87	1	2590-01-574-4731	26	29
2815-01-570-8912	90	1	4710-01-574-5459	159	27
4820-01-570-8913	148	54	4710-01-574-5466	159	28
2520-01-570-8914	95	1	4720-01-574-5479	159	24
2520-01-570-8915	97	3	2990-01-574-5488	65	14
3040-01-570-8916	154	2	5365-01-574-5590	64	28
3040-01-570-8918	153	2	5365-01-574-5615	110	149
2530-01-570-8919	108	1	5365-01-574-5631	137	40
2815-01-570-8920	1	2	5365-01-574-5649	115	3
2520-01-570-8922	86	13	5340-01-574-5672	25	6
3040-01-570-8923	162	3	6150-01-574-5689	48	15
9905-01-572-2561	144	28	6150-01-574-5690	81	14
5330-01-573-1301	35	3	6150-01-574-5691	81	1
2910-01-573-3456	3	6	6150-01-574-5692	75	5
2915-01-574-0573	25	1	6680-01-574-5693	63	3
2815-01-574-0575	10	8	6150-01-574-5695	72	30
5340-01-574-2290	157	148	5310-01-574-5725	142	4
	174	50	5340-01-574-5728	110	124
5310-01-574-2294	106	22	4720-01-574-5833	88	15
4720-01-574-2298	110	145	2540-01-574-5834	56	11
5340-01-574-2306	110	123	4720-01-574-5991	160	11
4730-01-574-2310	102	39	5340-01-574-6096	81	16
	110	74	4720-01-574-6097	102	79
5340-01-574-2318	159	14	2530-01-574-6103	102	21
5340-01-574-2327	159	11	5930-01-574-6104	56	7
2510-01-574-2335	121	4	5340-01-574-6107	122	18
5306-01-574-2502	89	10	5340-01-574-6111	157	237
4720-01-574-2536	26	16	4720-01-574-6117	102	44
5340-01-574-2546	17	7	4720-01-574-6138	160	15
2815-01-574-2825	10	10	5340-01-574-6147	70	49
2910-01-574-2873	92	30	5340-01-574-6151	30	3
2815-01-574-3035	10	4	2590-01-574-6164	69	10
1680-01-574-4182	49	1	4710-01-574-6184	32	25
5340-01-574-4222	157	147	4710-01-574-6189	159	8
	174	39	5340-01-574-6201	149	14
4820-01-574-4225	147	2		174	27
2540-01-574-4228	132	8	4720-01-574-6207	156	4
4010-01-574-4235	72	33	4710-01-574-6214	159	18
5307-01-574-4245	15	12	4820-01-574-6223	87	6
5930-01-574-4418	50	9	2540-01-574-6234	143	12
5998-01-574-4428	53	7	2590-01-574-6239	159	13
5930-01-574-4475	56	23	5340-01-574-6245	122	15
5930-01-574-4478	56	24	5340-01-574-6249	64	29
2815-01-574-4650	21	4	2590-01-574-6263	122	70

CROSS-REFERENCE INDEXES

NATIONAL STOCK NUMBER INDEX

STOCK NUMBER	FIG.	ITEM	STOCK NUMBER	FIG.	ITEM
2815-01-574-6264	10	14	4720-01-574-7262	102	86
5340-01-574-6362	7	5	5340-01-574-7267	110	133
3830-01-574-6366	49	9	5340-01-574-7286	30	1
4730-01-574-6372	146	13	4720-01-574-7296	174	28
4720-01-574-6382	102	85	4710-01-574-7300	110	94
4710-01-574-6386	88	1	4720-01-574-7326	88	9
5306-01-574-6391	6	4	5340-01-574-7335	122	57
5305-01-574-6397	169	35	5340-01-574-7339	52	9
2520-01-574-6402	85	1	5306-01-574-7383	89	15
2530-01-574-6406	106	12	5340-01-574-7393	156	9
5340-01-574-6407	160	3	3830-01-574-7405	182	8
4730-01-574-6409	93	1		183	6
6150-01-574-6412	72	10	2540-01-574-8087	135	4
4720-01-574-6504	159	19	5340-01-574-8104	125	8
4710-01-574-6506	160	18	4720-01-574-8142	102	1
4710-01-574-6507	160	16	4710-01-574-8257	110	41
4810-01-574-6509	148	55	2590-01-574-8275	70	15
2520-01-574-6513	94	10	2815-01-574-8279	BULK	10
4720-01-574-6516	174	52	6150-01-574-8283	70	1
5306-01-574-6523	59	4	6150-01-574-8289	72	21
5365-01-574-6530	157	232	5330-01-574-8297	BULK	30
4730-01-574-6534	42	29	5210-01-574-9072	185	15
5340-01-574-6538	156	10	5995-01-574-9091	79	6
5315-01-574-6543	171	1	5935-01-574-9112	48	9
2510-01-574-6572	50	3	5998-01-574-9181	53	1
5365-01-574-6648	111	41	5930-01-574-9234	49	27
4730-01-574-6657	42	32	5935-01-574-9258	148	42
5306-01-574-6675	100	31	5975-01-574-9294	64	34
2590-01-574-6688	81	3	5930-01-574-9311	65	5
2530-01-574-6699	106	13	5995-01-574-9326	70	25
4710-01-574-6707	110	121	6150-01-575-0799	167	8
4710-01-574-6712	102	52			
5340-01-574-6929	91	18			
4730-01-574-6940	42	2			
2590-01-574-6947	34	1			
2510-01-574-6954	56	28			
4730-01-574-6961	30	2			
4730-01-574-6964	30	8			
5365-01-574-6970	139	18			
5330-01-574-7133	BULK	31			
5306-01-574-7146	96	5			
2540-01-574-7152	119	3			
5340-01-574-7170	40	18			
2930-01-574-7185	44	3			
5365-01-574-7195	125	30			
2520-01-574-7206	94	2			
2540-01-574-7223	37	4			
4720-01-574-7231	102	57			
5330-01-574-7250	BULK	7			
4720-01-574-7254	33	2			

CROSS-REFERENCE INDEXES

CAGEC	PART NUMBER	PART NUMBER INDEX		FIG.	ITEM
			STOCK NUMBER		
58536	A-A-52506-F-32		4730-00-204-3491	88	16
58536	A-A-52611-4-2-TR		2640-00-678-8616	104	10
	VC7				
63900	A-145		2640-00-537-2251	104	9
58536	AA59616ACABUF		4730-00-263-3122	95	7
80059	AN380-4-4		5315-00-839-5822	100	12
88044	AN914-1		4730-00-231-5605	117	11
81346	ASTM D2000 M6BG9		5331-01-049-1292	16	10
	10			17	10
				17	19
				92	25
				110	68
				162	1
81346	ASTMD2000M7BG910		5331-01-049-1292	113	16
81343	AS15003		4730-00-172-0034	169	51
80204	B1821BH031C088N		5306-00-226-4826	131	146
80204	B1821BH031C175N		5306-00-226-4832	171	29
80204	B1821BH031C250N		5306-00-226-4835	171	41
80204	B1821BH031C275D		5306-01-158-1154	171	32
80204	B1821BH050F200N		5305-00-719-5238	86	21
75272	COV-1913		5340-01-298-3216	92	58
				102	7
				111	27
				157	42
11083	FT1028		5365-01-566-2886	185	33
11083	FT2616		5210-01-574-9072	185	15
91816	HV50-2-R		4820-01-202-9608	16	9
11083	JEBD3003			184	28
31159	JM56		5310-00-042-6376	185	44
60038	JM714210		3110-01-024-8523	116	3
96906	MS16997-77		5305-00-983-5345	131	38
80205	MS24665-498		5315-00-849-9854	171	3
96906	MS27183-10		5310-00-809-4058	131	33
96906	MS3367-5-0		5975-00-133-8687	131	112
11083	MS35333-39			48	4
80205	MS35333-41		5310-00-167-0721	47	7
				72	31
80205	MS35333-47		5310-00-550-3714	70	31
96906	MS35335-32		5310-00-596-7691	73	3
96906	MS51825-1A		4730-00-239-2503	36	7
96906	MS51968-23		5310-00-763-8901	100	22
81349	M83248/1-159		5331-00-165-1936	23	2
				108	17
81349	M83248/1-242		5331-00-165-1960	21	10
				146	8
81349	M83248/1-322		5331-01-006-0303	19	2
81343	M83248/1-904		5331-00-020-0203	28	20
				61	10
				61	12
				61	18

CROSS-REFERENCE INDEXES

CAGEC	PART NUMBER	PART NUMBER INDEX		FIG.	ITEM
			STOCK NUMBER		
81343	M83248/1-904		5331-00-020-0203	65	18
66289	PD115		5310-00-637-1058	48	5
98441	SK10-2275-1JG		4720-01-182-7751	36	13
11083	0L1407		4730-00-987-2766	72	2
11083	0S1590		5306-01-094-9106	86	22
11083	0T0489		5306-01-364-0356	131	165
11083	0T0642		5306-00-496-2234	70	13
11083	0093101		5325-01-543-6018	103	4
				103	18
				103	28
11083	0271287		4730-01-476-6289	94	5
				94	12
				94	22
11083	0310214		5306-01-528-4353	131	51
11083	0310249		4730-01-471-3774	131	89
11083	0335853		5331-01-494-4282	28	11
11083	0336036		5330-01-424-7908	108	12
11083	0341432		5975-01-555-3456	20	2
11083	0547915		5330-01-568-0126	BULK	34
11083	0547915-104.7			41	1
11083	0547915-99.5			41	5
11083	0617540		5330-01-079-4740	85	19
11083	0618561		5331-01-516-5599	19	4
11083	0619455		5331-01-469-7607	18	4
11083	0619458		5331-01-474-1528	15	8
11083	067-2551		5340-01-514-4631	54	9
				174	40
11083	0672551		5340-01-514-4631	32	3
11083	0673045		5340-01-574-2290	157	148
				174	50
11083	0692535		4820-01-542-3414	101	5
11083	0857356		4730-01-544-1817	157	271
11083	0869286		5340-01-471-4104	156	3
11083	0897338			147	12
				157	251
11083	0908747		5365-01-563-0887	32	4
11083	0919035		5365-01-514-4657	167	4
11083	0950743		5305-01-574-6397	169	35
11083	0963781			122	23
11083	0966166		5310-01-437-6101	149	20
				150	8
11083	0993649		5305-01-514-4098	9	9
				103	30
11083	0997241		5310-01-574-2294	106	22
11083	1A1935		5310-01-053-3835	185	43
11083	1B2790		5306-00-272-1804	156	1
3HKX1	1D4717		5310-00-143-5722	54	12
				56	3
				172	29
11083	1F2771		3110-01-185-5089	86	7
11083	1H0182		5315-01-574-6543	171	1

CROSS-REFERENCE INDEXES

CAGEC	PART NUMBER	PART NUMBER INDEX		FIG.	ITEM
			STOCK NUMBER		
11083	1H3244		5310-01-062-9898	47	9
11083	1H5728		5331-00-333-4384	9	10
11083	1H8128		5331-00-555-3810	93	4
11083	1H8296		5305-00-912-4624	131	125
11083	1H8306		2910-00-862-6825	34	12
11083	1J9671		5331-01-452-3208	9	5
				101	2
11083	1K8850		5360-01-305-6536	130	16
11083	1L5072		5315-00-532-5746	163	3
11083	1M4543		5325-00-928-3375	123	23
11083	1M6756		5365-01-484-9383	185	46
11083	1P-0502		5120-01-484-9384	185	42
11083	1P0510		5120-01-030-1626	185	10
11083	1P0520		5120-01-039-4811	185	11
11083	1P0543		5310-01-480-6692	185	22
11083	1P0544		5310-01-483-6594	184	20
11083	1P1835			185	2
11083	1P1837			185	1
11083	1P1839		5120-01-480-6691	185	6
11083	1P1841		5120-01-484-9379	185	4
11083	1P1844		5120-01-480-6687	185	47
11083	1P3703		5330-01-043-5565	110	16
				159	5
11083	1P3704		5330-01-052-3917	113	51
				157	105
				159	4
				160	9
11083	1P3705		5330-01-060-0308	91	14
11083	1P3707		5330-01-053-2691	87	9
11083	1P4278		5342-01-063-0674	26	51
				35	5
11083	1P4577		4730-01-051-5256	111	4
11083	1P4578		4730-01-051-5257	157	223
				163	22
11083	1P4579		5340-01-060-0309	157	3
				163	13
11083	1P4584		2520-01-176-9574	110	8
				163	24
11083	1P5767		4730-01-178-4852	157	36
				159	10
				160	8
11083	1P6356		5340-01-429-0918	174	45
11083	1Q1445		2990-01-445-2352	56	4
11083	1R0762		4330-01-530-0945	35	8
11083	1R1808		2940-01-533-3470	16	6
11083	1R1809		2940-01-565-2115	92	28
11083	1S0724		5340-01-059-0864	157	181
11083	1S0994		5340-01-151-9308	72	28
				111	40
				157	33
11083	1S5596		5330-01-557-5345	86	20
11083	1T1639		5325-01-437-7629	86	16

CROSS-REFERENCE INDEXES

CAGEC	PART NUMBER	PART NUMBER INDEX		FIG.	ITEM
			STOCK NUMBER		
11083	1U5230		4320-01-271-9831	185	29
11083	1U5470		4910-01-136-1058	184	36
11083	1U5750		4910-01-567-3917	185	13
11083	1U5796		6685-01-484-9403	184	17
11083	1U6602		6680-01-355-7805	184	30
11083	1U9200			185	19
11083	1U9208		3950-01-563-1807	185	12
11083	1V6341		5331-01-113-2198	62	4
11083	1V8848		5365-01-555-3779	116	25
11083	1V8852		2530-01-555-7748	116	26
11083	1W7117		5315-01-558-7161	137	39
11083	1003404		5340-01-563-0922	108	3
11083	1004982		5306-01-574-6675	100	31
11083	1010003		5325-01-523-9001	131	128
11083	1012867		5310-01-548-2479	131	52
11083	1013120		5365-01-558-7994	38	5
11083	103-2529		4720-01-474-2678	BULK	21
11083	1030010		5340-01-563-3882	102	11
11083	1030100			72	17
11083	1032529-145			26	50
11083	1042091		5305-01-505-5701	143	24
11083	1045923		4720-01-574-2298	110	145
11083	1053477		5305-01-514-4111	106	7
11083	1054245		5340-01-466-9740	6	2
11083	1056117		5930-01-443-4671	65	20
11083	1057704		4730-01-443-4696	102	27
11083	1060543		2815-01-563-1885	62	1
11083	1074397		4820-01-557-4245	174	19
11083	1074399		4820-01-557-4629	174	17
11083	1076280		5331-01-466-9022	6	7
11083	1077894		5365-01-555-3778	125	28
11083	1082144		4730-01-555-5068	110	109
11083	1085471		5340-01-555-4146	125	14
11083	1094731		5340-01-563-5015	99	6
11083	1095008		5340-01-514-3226	121	2
				132	14
11083	1095081			157	200
11083	1106109		5355-01-473-5758	49	20
11083	1106393		9905-01-473-7396	144	13
11083	1106923		5365-01-563-0318	94	16
11083	111-4838		5325-01-514-3328	72	16
11083	111-4839		5325-01-514-3331	72	15
11083	1110687		5340-01-555-6949	121	13
11083	1114013		5325-01-558-5672	58	14
11083	1114627		5305-01-523-8885	133	1
11083	1114836		5325-01-514-3240	161	2
11083	1114838		5325-01-514-3328	117	7
11083	1114839		5325-01-514-3331	117	8
11083	1119110		5340-01-473-5830	101	3
11083	1121533		5306-01-565-1903	97	2
11083	1121817		4820-01-544-1863	149	6

CROSS-REFERENCE INDEXES

CAGEC	PART NUMBER	PART NUMBER INDEX		FIG.	ITEM
		PART NUMBER	STOCK NUMBER		
11083	1121817		4820-01-544-1863	150	5
11083	1125344		2540-01-555-4555	176	7
11083	1126174		5930-01-543-7966	49	14
11083	1126646		5975-01-469-9320	151	4
11083	1127047		5340-01-555-8857	125	27
11083	1129736		5330-01-563-3771	BULK	32
11083	1129736-148			122	44
11083	1137089		5310-01-555-4034	125	23
11083	1137752		2540-01-555-5082	103	3
				103	17
11083	1138490		5920-01-474-5401	51	5
11083	1138491		5920-01-523-7417	51	7
11083	1140359		5310-01-563-2371	183	3
11083	1145157		5305-01-563-3888	131	72
11083	1149491		5310-01-559-6942	103	26
72582	11500950		5305-01-320-8044	169	15
11083	1152073		2590-01-555-7453	142	1
11083	1152247		2510-01-555-4401	103	6
				103	21
11083	1152422		6140-01-528-2975	68	9
11083	1152955		5315-01-558-6459	116	28
11083	1153183		5340-01-555-5048	116	5
11083	116-7471		5920-01-505-7409	51	9
11083	1160080		6150-01-514-6400	167	14
19207	11621436-3		5365-01-031-8183	43	15
11083	1163715		5315-01-479-2027	22	6
11083	1164491		5945-01-563-2919	174	53
19207	11674728		5935-01-097-9974	70	12
11083	1170067		4730-01-515-7559	61	19
11083	1172311		6160-01-563-0622	50	5
11083	1175208		4730-01-555-4127	157	96
11083	1175268		5330-01-563-5223	107	5
11083	1178929		5310-01-541-8913	143	15
11083	1180911		4730-01-544-2411	164	16
11083	1181030		4720-01-574-7231	102	57
11083	1186365		5340-01-559-6963	72	5
11083	1187313			124	11
11083	1187809		5340-01-574-6147	70	49
11083	1188276		5365-01-555-5061	116	21
11083	1196220			157	188
11083	1205281		5330-01-559-9619	BULK	33
11083	1205281-103.5			122	36
11083	1211340		5340-01-563-0947	74	11
11083	1213307		5340-01-559-6952	31	2
11083	1215908		5307-01-555-6888	21	5
19200	12252157		4940-01-046-7109	185	20
11083	1226579		3040-01-557-4667	86	3
11083	1228353		5306-01-543-4959	88	14
11083	1230764		5307-01-555-4621	13	12
11083	1230790		3020-01-555-3976	47	16
11083	1233202		5975-01-574-9294	64	34

CROSS-REFERENCE INDEXES

CAGEC	PART NUMBER	PART NUMBER INDEX		FIG.	ITEM
			STOCK NUMBER		
11083	1233205		3040-01-558-5414	86	6
24617	12337822		5310-00-944-5896	47	12
11083	1234371		2540-01-480-6685	133	2
11083	1236713		2590-01-555-3471	106	8
11083	1239431		2540-01-473-7028	37	2
11083	1240065		2590-01-555-5167	106	16
11083	1240195			157	213
11083	1241479		5340-01-555-7775	42	23
				71	11
11083	1241866		4720-01-574-8142	102	1
11083	1242456		9905-01-506-0690	144	51
11083	1243019			70	53
11083	1243637		5340-01-555-6371	139	22
11083	1245043		4730-01-466-9273	89	20
11083	1248333		4730-01-555-5087	157	70
11083	1251302		5930-01-514-3696	56	17
11083	1253295		5305-01-555-5103	65	21
11083	1255965		2540-01-574-7152	119	3
11083	1255966			119	2
11083	1256535		5935-01-574-9112	48	9
11083	1257037		5325-01-555-6745	122	43
11083	1258534		5340-01-574-6096	81	16
11083	1258808		2520-01-565-3437	94	20
11083	1258810		2520-01-565-6263	94	3
				94	11
				94	21
11083	1259358			94	1
11083	126-8472		5330-01-474-1766	BULK	44
11083	1261052		5315-01-558-8903	126	4
11083	1268472-58			121	7
11083	1268472-7.5			122	40
11083	1268473		5360-01-555-5042	113	21
11083	1270929		5340-01-479-2862	28	14
11083	1272170		5305-01-545-0174	137	15
11083	1274667		5340-01-574-2306	110	123
11083	1279094		4320-01-565-1384	90	13
11083	1279323		5340-01-555-6349	90	4
				92	59
				111	28
				157	180
11083	1281026		5340-01-555-4039	121	15
11083	1288617		5340-01-474-1478	50	20
11083	1293178		5310-01-473-5503	178	2
11083	1294281		2520-01-570-8915	97	3
11083	1294282		2520-01-570-8914	95	1
11083	1295398		5340-01-558-5506	98	6
11083	1297184		7690-01-474-1520	144	24
11083	1298222		4820-01-555-5075	113	7
11083	1300229		5331-01-563-1771	92	29
11083	1305300		5340-01-514-1843	58	27
				64	20

CROSS-REFERENCE INDEXES

CAGEC	PART NUMBER	PART NUMBER INDEX		FIG.	ITEM
			STOCK NUMBER		
11083	1305300		5340-01-514-1843	65	12
				71	13
				72	11
				74	4
				75	10
				76	13
				81	11
				83	1
				84	11
				178	3
11083	1305301		5340-01-563-5226	74	9
11083	1305485		4820-01-563-2264	85	20
11083	1308706		3040-01-563-2840	98	1
11083	1308707		5365-01-563-6196	98	2
11083	1310359		2590-01-563-0933	144	31
11083	1311586		3040-01-555-6308	122	14
11083	1312607		9905-01-474-5262	144	19
11083	1316645		4720-01-466-9281	17	8
11083	132-0338		5310-01-544-5828	131	40
11083	1321829			49	4
11083	1322453		4730-01-574-2310	102	39
				110	74
11083	1325258		4820-01-555-7586	113	41
11083	1327551		5365-01-514-8872	150	13
11083	1329713		3010-01-557-4755	145	5
11083	133-3260		5365-01-505-5443	92	11
11083	1331747		3040-01-568-0843	112	4
11083	1332198		5360-01-563-2239	92	15
11083	1334292		5330-01-455-3928	98	10
11083	1335545		4820-01-559-8834	KITS	
11083	1339012		5920-01-485-7425	172	18
11083	134-2540		5935-01-534-1072	74	8
11083	1340780		5305-01-567-6102	120	10
11083	1341374		5306-01-544-5917	85	7
11083	1341935		2540-01-449-5806	139	25
11083	1343079		5340-01-555-3437	116	20
11083	1343080		5315-01-558-5693	116	10
11083	1343081		5340-01-556-2775	116	22
11083	1343988			157	265
11083	1345245		5306-01-499-1065	16	8
11083	1345330		5325-01-556-0852	123	9
11083	1345333		5340-01-574-2318	159	14
11083	1345334		5340-01-574-2327	159	11
11083	1345335		2590-01-574-6239	159	13
11083	1346635		6680-01-563-1746	88	12
11083	1347258		7690-01-471-4008	144	1
11083	1349569		5930-01-558-5035	55	4
11083	1353823		4710-01-574-6712	102	52
11083	1355038		4730-01-555-6883	113	50
11083	1358246		3830-01-563-2237	183	2
11083	1358280		5330-01-559-8812	143	21

CROSS-REFERENCE INDEXES

CAGEC	PART NUMBER	PART NUMBER INDEX		FIG.	ITEM
			STOCK NUMBER		
11083	1359292		5315-01-563-3885	183	4
11083	1359294		3830-01-563-2266	183	8
11083	1359295		3830-01-563-5596	183	8
11083	1359296		3830-01-563-0988	183	8
11083	1361543		2540-01-563-1021	131	7
11083	1361711		5315-01-555-7790	112	1
11083	1364632		5120-01-537-9855	185	40
11083	1369699		5340-01-574-6201	149	14
				174	27
11083	1370248			115	4
11083	1374117		1670-01-559-1256	181	14
11083	1374234		9905-01-546-2186	144	16
				171	6
11083	1377668		5365-01-555-4618	116	16
11083	1377669		5340-01-555-3815	116	14
11083	1378289		5340-01-574-6151	30	3
11083	138-7574		5340-01-476-1734	185	9
11083	1381159		3460-01-557-4704	168	7
11083	1381160		3460-01-557-4809	168	9
11083	1381161		5365-01-557-4618	168	8
11083	1381509		4820-01-563-0340	87	5
11083	1381510		5365-01-544-4522	87	8
11083	1383198		5340-01-544-8303	58	21
11083	1383416		5340-01-557-4714	169	7
11083	1383417		5340-01-557-4613	169	16
11083	1383418		3040-01-558-9855	169	17
11083	1383419		3040-01-558-9883	169	14
11083	1383422			169	11
11083	1383423		5340-01-557-4827	169	10
11083	1383440		5315-01-557-4447	169	56
11083	1383816		5306-01-558-6470	94	19
11083	1384144		5340-01-558-4351	87	10
11083	1386674		5315-01-558-5653	181	1
11083	1386679		5315-01-558-3358	181	5
11083	1386685		5315-01-558-3423	181	27
11083	1387500		5365-01-555-5096	32	11
11083	1387573		4940-01-268-2201	184	11
11083	1387575		5120-01-451-1401	184	12
11083	1388886		5305-01-563-1412	131	73
11083	1389214		3110-01-557-4138	169	39
11083	1389530		3110-01-557-4140	169	40
11083	1389531		5355-01-557-4835	169	23
11083	1390427		4320-01-565-5216	169	8
11083	1390428		5340-01-557-6903	169	4
11083	1391407		5315-01-557-4742	169	6
11083	1397064		5340-01-533-0779	185	8
11083	1402961		2540-01-473-4096	37	3
11083	1402963		5305-01-473-4061	65	13
11083	1404788		5315-01-555-6348	125	9
99953	140583		5340-00-426-4793	70	22
				81	10

CROSS-REFERENCE INDEXES

CAGEC	PART NUMBER	PART NUMBER INDEX		FIG.	ITEM
			STOCK NUMBER		
11083	1405945		9905-01-562-5719	144	21
11083	1411053		4820-01-557-4752	108	7
11083	1412597		2530-01-565-5280	113	53
11083	1416348		5306-01-473-4065	90	6
11083	1418275		4820-01-474-2105	26	52
11083	1418807		5340-01-555-3803	110	65
11083	1418808		5340-01-555-4059	106	19
11083	1418811		5340-01-555-4068	106	4
11083	1419784		5306-01-526-8480	172	16
11083	1421657		2590-01-563-0222	102	10
11083	1422623		5325-01-555-6372	123	1
11083	1422624		5325-01-555-3626	123	8
11083	1423996		2530-01-558-7314	113	1
11083	1431288		4730-01-514-1444	131	28
11083	1439644		5365-01-557-4748	169	2
11083	1440195		4720-01-473-6295	BULK	20
11083	1440195-216			139	14
11083	1440195-334			139	1
11083	1440367		4730-01-473-6294	110	3
11083	1440832		2940-01-555-7440	155	10
11083	1440896		2590-01-555-4044	106	9
11083	1448299		5331-01-473-5216	86	17
11083	1448424			102	62
11083	1450326		7690-01-563-4842	131	105
11083	1455242		5180-01-480-1268	184	24
11083	1457028		6685-01-526-7701	62	5
11083	1461892		5995-01-562-9793	103	12
11083	1463793		2530-01-558-5155	106	3
11083	1466371		2540-01-551-4235	143	5
11083	1466581		5306-01-558-4356	110	142
11083	1466747			144	41
11083	147-0385		5340-01-523-9007	37	11
11083	1470385		5340-01-523-9007	58	18
				71	16
11083	1477131		3020-01-558-3962	146	12
11083	1477343		2530-01-563-0376	113	52
11083	1478583		5340-01-555-9027	110	144
11083	1481928		4820-01-563-2186	85	15
11083	1483587		7690-01-567-2082	144	48
11083	1483626		5305-01-505-5576	143	3
11083	1488315			157	253
11083	1488317			110	37
11083	1488318		5935-01-509-2348	26	44
				102	74
11083	1488325			110	20
			5935-01-509-2357	161	5
11083	1488327			111	36
				157	73
11083	1488336			26	36
				102	88
				148	27

CROSS-REFERENCE INDEXES

CAGEC	PART NUMBER	PART NUMBER INDEX		FIG.	ITEM
			STOCK NUMBER		
11083	1488336			150	1
				150	15
				152	13
				157	24
11083	1488340			33	3
				110	55
				110	125
11083	1488344			110	48
11083	1488345			26	6
11083	1488351			92	42
				161	27
				157	247
11083	1488353			158	12
				157	140
11083	1488357			111	23
11083	1488359			157	131
11083	1488360			102	48
11083	1488361			110	138
11083	1488364			111	17
11083	1488366			157	30
11083	1488367			148	6
				150	20
				157	261
11083	1488368			92	53
				161	30
				164	21
11083	1488370			102	105
				110	52
11083	1488374			26	40
				102	70
11083	1488376			157	201
11083	1488377			102	40
				158	35
11083	1488378			32	21
				110	102
				148	22
				149	2
				157	15
11083	1488380			158	8
				157	113
				111	48
11083	1488390			111	42
11083	1488392			157	126
				159	15
11083	1488407			113	45
11083	1488408			102	95
11083	1488411			110	134
				113	36
				157	238
11083	1488413			158	29
11083	1488415			148	19
11083	1488424				

CROSS-REFERENCE INDEXES

CAGEC	PART NUMBER	PART NUMBER INDEX		FIG.	ITEM
			STOCK NUMBER		
11083	1488424			157	119
				157	241
11083	1488427			102	80
11083	1488428			102	101
11083	1488433			102	45
11083	1488434			102	36
11083	1488435			148	10
				149	7
11083	1488440			157	37
11083	1488443			157	272
11083	1488444			102	108
				158	26
11083	1488447			157	175
11083	1488449			157	163
11083	1488455			157	80
11083	1488457			110	89
11083	1490257		4710-01-555-3431	110	106
11083	1490271		5340-01-555-3488	110	92
11083	1490272		4730-01-555-3955	110	137
11083	1490668			55	3
11083	1492612		5945-01-559-7143	56	14
11083	1499129		5340-01-555-3832	76	6
11083	1503024			42	28
11083	1503033			148	38
				161	10
11083	1503035			157	193
11083	1503068			157	65
11083	1503674		2590-01-563-2823	166	4
11083	1504027			110	70
				158	16
11083	1504043			110	96
			5935-01-574-9258	148	42
				157	233
11083	1504044			148	2
11083	1504047			110	67
				157	266
11083	1504048			111	29
11083	1507693		5340-01-563-1762	100	7
11083	1508013		5340-01-555-3785	102	54
11083	1515715		2510-01-505-6037	143	2
11083	1516320		5120-01-491-0560	184	25
11083	1523411		4730-01-563-0972	148	46
11083	1531185		5306-01-563-2375	94	4
				94	13
				94	23
11083	1535710		6140-01-545-0940	68	5
11083	1536230			157	91
11083	1536237			110	59
				157	87
11083	1536241			110	111
11083	1536248			157	47

CROSS-REFERENCE INDEXES

CAGEC	PART NUMBER	PART NUMBER INDEX		FIG.	ITEM
			STOCK NUMBER		
11083	1536256			111	45
				157	167
11083	1536257			110	114
11083	1536273		5305-01-555-7522	103	15
11083	1536281		6160-01-563-2963	68	3
11083	1544563		6150-01-558-3584	80	1
11083	1546626		2590-01-563-0064	174	41
11083	1548042		3040-01-565-2836	100	8
11083	1548262			55	6
11083	1552267			26	5
11083	1552269			26	15
11083	1553504			157	182
11083	1554979		2530-01-559-2699	100	24
11083	1555027		5340-01-557-4632	169	55
11083	1555028		5340-01-557-4323	169	47
11083	1555029		5340-01-557-4694	169	52
11083	1555030		2590-01-557-5361	169	41
11083	1555031		3120-01-557-4759	169	36
11083	1556456		4820-01-563-3472	99	4
11083	1557321			141	6
				164	10
11083	1557327			33	7
11083	1561541		2590-01-557-4453	169	25
11083	1561542		5365-01-557-4636	169	37
11083	1561543		3040-01-557-4758	169	48
11083	1561545		2590-01-558-3147	169	38
11083	1561548		5340-01-558-6020	169	30
11083	1561559		5315-01-563-2333	169	49
11083	1563815		9905-01-563-5477	144	35
11083	1564773		3040-01-563-2894	98	7
11083	1565008		5315-01-557-4136	169	50
11083	1565010		5340-01-557-4695	169	24
11083	1566418		3040-01-565-5738	100	3
11083	1570670		5340-01-550-3970	17	17
11083	1572547		5315-01-557-4712	169	26
11083	1572549		5306-01-563-2626	169	44
11083	1580495		4730-01-558-3587	91	15
11083	1580496		4730-01-555-6318	91	5
11083	1587864		7690-01-544-8271	144	2
11083	1589956		4820-01-555-3615	147	10
11083	1590268		5310-01-555-4156	181	2
11083	1590269		5310-01-555-5095	181	3
11083	1590902		3110-01-557-4796	169	27
11083	1598035		7690-01-557-7729	144	33
11083	1598036		7690-01-557-4050	144	29
11083	1598037		7690-01-559-6522	144	34
11083	1598040		7690-01-557-7733	144	32
11083	1606365		5305-01-528-6248	37	8
11083	1606366		5340-01-528-6171	37	7
11083	1608210		2815-01-555-4427	8	1
11083	1608500		5310-01-558-5692	64	12

CROSS-REFERENCE INDEXES

CAGEC	PART NUMBER	PART NUMBER INDEX		FIG.	ITEM
			STOCK NUMBER		
11083	1608748		5306-01-574-7383	89	15
11083	1609925		4010-01-555-9344	120	2
11083	1612398		5340-01-555-5495	137	49
11083	1613415		5340-01-555-6184	120	3
11083	1614336			157	211
11083	1616154		5331-01-505-4103	147	4
11083	1618919		2540-01-555-9569	45	9
11083	1619289		2590-01-505-6135	131	162
11083	1619916			141	12
11083	1629527		4730-01-555-5356	21	9
11083	1629728		2590-01-555-4390	174	51
11083	1630086		5315-01-562-9937	180	8
11083	1630872		4130-01-558-3299	173	3
11083	1631135		5340-01-563-1405	131	131
11083	1631137		3120-01-563-5218	131	79
				131	95
11083	1631147		5340-01-563-6175	131	154
11083	1631201		2590-00-135-6277	66	4
11083	1633234		9905-01-474-5766	144	3
11083	1638682		5306-01-574-7146	96	5
11083	1641234		5340-01-514-8546	131	101
11083	1643310		6685-01-355-8499	184	37
11083	1644069			171	7
11083	1644883		5355-01-563-0272	131	14
11083	1645567			102	28
				110	81
				148	16
				157	122
				158	20
				160	4
11083	1645572			110	131
11083	1645573			157	219
11083	1645574			102	2
				157	153
11083	1645577			92	33
11083	1645580			102	12
11083	1645590			17	18
11083	1645606			110	25
11083	1645611			157	196
11083	1645619			26	26
				113	2
11083	1646860			157	172
11083	1646874			157	269
11083	1647556		5340-01-527-6479	58	2
				59	11
11083	1647577		5930-01-559-6273	65	8
11083	1650197		5340-01-563-3853	96	3
11083	1652273			141	3
11083	1653927		5306-01-558-4132	87	3
11083	1654787		2510-01-574-2335	121	4
11083	1654799		2510-01-555-3550	129	4

CROSS-REFERENCE INDEXES

CAGEC	PART NUMBER	PART NUMBER INDEX		FIG.	ITEM
			STOCK NUMBER		
11083	1655970		5930-01-559-2016	26	4
11083	1656365			148	48
11083	1660599		5306-01-555-9144	64	14
11083	1662904		5331-01-536-9808	3	7
11083	1664008		4720-01-558-5529	171	34
11083	1667265		5340-01-563-5598	85	23
11083	1667959			157	158
11083	1670608		5330-01-560-1173	BULK	35
11083	1670608-10			122	61
11083	1670608-32			122	51
11083	1671795			164	13
11083	1678125		2510-01-524-2731	5	2
11083	168-8280		2920-01-474-1759	50	21
11083	1682457		2540-01-544-8635	125	10
11083	1686514		5365-01-574-5590	64	28
11083	1688389		5325-01-524-0603	144	17
11083	1697380		5306-01-563-3908	131	64
11083	1697397			42	35
11083	1701821		5930-01-558-5033	56	20
11083	1703447		5340-01-563-2303	174	12
11083	1703448		5340-01-563-2178	174	10
11083	1704735		5325-01-555-6510	92	45
				161	22
11083	1707709		2540-01-555-4430	125	15
11083	171-2210		5925-01-527-0792	56	25
11083	1711230		5305-01-558-5561	131	55
11083	1712206		5925-01-563-2833	56	26
11083	1712438		5306-01-555-7051	89	24
11083	1716718			102	25
11083	1716723			110	29
				157	150
11083	1716728			157	216
11083	1724871		5340-01-559-8800	72	19
11083	1726251		2510-01-555-8696	130	6
11083	1726252		2510-01-555-4015	130	1
11083	1729200		5935-01-505-5496	55	16
11083	1729287			157	257
71791	173036		5330-00-966-6614	103	20
11083	1732052		5340-01-563-5222	131	8
11083	1732115		2540-01-574-4228	132	8
11083	1732185		2540-01-555-5169	132	1
11083	1732205		5340-01-555-5051	50	15
11083	1732206		5340-01-555-7459	50	17
11083	1733083		2540-01-555-6296	131	2
11083	1735787		5305-01-505-5514	131	163
11083	1741586		2815-01-555-4404	9	12
11083	1744312		5930-01-559-7021	65	9
11083	1746381		5340-01-545-6297	121	11
11083	1747875		6350-01-558-6074	66	3
11083	1748131		5305-01-523-9532	132	13
11083	1748663		5315-01-555-4143	122	31
11083	1709220		7690-01-474-3533	144	23

CROSS-REFERENCE INDEXES

CAGEC	PART NUMBER	PART NUMBER INDEX		FIG.	ITEM
			STOCK NUMBER		
11083	1749570			35	1
11083	1749603		2590-01-563-1860	84	3
11083	1752248		5355-01-557-8420	169	28
11083	1753244		5930-01-539-2703	61	20
11083	1754291		5340-01-555-5146	58	9
				59	8
11083	1754292		6220-01-555-4347	58	3
				59	12
11083	1757739		5365-01-563-0890	32	10
11083	1765612		4720-01-560-7235	171	23
11083	1769237			21	6
11083	1770035		5306-01-555-3622	28	4
11083	1770149		5340-01-557-4319	168	3
11083	1770150		5315-01-557-4697	168	4
11083	1770151			168	1
11083	1770762		5340-01-557-8311	111	33
11083	1771570		5340-01-556-0974	135	6
11083	1774495		2590-01-555-3508	143	13
11083	1774595			184	2
11083	1776696		5325-01-563-1937	177	2
11083	1776704		5330-01-563-1767	172	33
11083	1776716		5340-01-563-1769	172	32
11083	1776727		2990-01-563-1790	172	14
11083	1776732		5340-01-563-1798	172	24
11083	1777860		4720-01-485-7426	185	17
11083	1783129		5330-01-555-4147	123	7
11083	1784323		5340-01-555-3783	132	17
11083	1786450			124	9
11083	1787907		2540-01-563-2358	131	11
11083	1790092		4730-01-533-5868	5	1
11083	1793185		2530-01-565-2131	94	9
11083	1794324		5310-01-543-6532	125	29
11083	1794682		5340-01-563-5600	172	28
11083	1794683		3040-01-562-9554	172	27
11083	1799392		4010-01-555-7414	50	14
11083	1801538		5315-01-522-1090	12	1
11083	1803994		3040-01-555-3671	103	24
11083	1803995		2590-01-555-3951	103	25
11083	1805397		5340-01-557-4322	169	45
11083	1808585		4810-01-562-9971	150	12
11083	1836967		6105-01-563-3001	107	4
11083	1836970		5945-01-563-2622	107	3
11083	1836971		6150-01-563-0607	107	2
11083	1837263			113	14
11083	1845093		2540-01-558-5139	139	20
11083	1851948		5340-01-563-3842	180	5
11083	1854778			172	12
11083	1854780		4130-01-567-2073	172	11
11083	1854782		4130-01-567-2057	178	7
11083	1854783		5340-01-563-1931	178	4
11083	1854785		2540-01-563-3859	172	13

CROSS-REFERENCE INDEXES

CAGEC	PART NUMBER	PART NUMBER INDEX		FIG.	ITEM
			STOCK NUMBER		
11083	1856250		5340-01-555-5351	92	46
				161	20
11083	1856335		5930-01-563-2699	49	13
11083	1862458		5999-01-562-9791	84	1
11083	1865107		5305-01-515-1147	131	119
11083	1866189		4130-01-558-3301	175	4
11083	1870661		7690-01-562-9915	144	37
11083	1873523		2815-01-555-6256	89	29
11083	1877331		5325-01-555-4588	34	5
11083	1877415			102	60
11083	1877719		5305-01-563-1896	172	10
11083	1882008			157	20
11083	1885177		5340-01-555-4327	106	15
11083	1886185		5325-01-559-6968	72	9
				164	29
11083	1887497		2590-01-555-5159	103	16
11083	1887690		5340-01-557-4756	172	8
11083	1888844		4820-01-555-4610	34	3
11083	1890411		4030-01-567-5296	185	32
11083	1892079		9905-01-572-2561	144	28
11083	1892512		5340-01-555-5079	50	19
11083	1893158		5920-01-553-5105	55	17
11083	1894680		4130-01-557-4045	177	1
11083	1894682		2920-01-563-0061	172	25
11083	1895594		5340-01-556-2952	40	27
11083	1905497		5340-01-555-4125	120	9
				140	1
11083	1908970		2910-01-556-0009	26	2
11083	1908977		2910-01-555-7509	26	1
11083	1911782		5310-01-555-5104	26	25
11083	1921023		4820-01-574-6223	87	6
11083	1921563		3020-01-558-5152	47	21
11083	1922175		5340-01-555-6473	131	160
11083	1922331			185	48
11083	1922820		5340-01-563-0351	178	1
11083	1922822		5340-01-563-2357	178	5
11083	1922823		6150-01-563-1752	77	2
11083	1925624		5340-01-574-5728	110	124
11083	1927085		6150-01-563-2858	131	121
11083	1927356		4730-01-555-4641	45	6
11083	1927760		3040-01-562-9662	131	115
11083	1927795		5340-01-563-1846	131	129
11083	1927799		4820-01-563-1000	131	100
11083	1927810		5340-01-563-3868	131	130
11083	1927811		5310-01-563-5809	131	81
				131	93
11083	1927812		5306-01-563-1274	131	77
				131	97
11083	1927813		5306-01-562-4030	131	85
				131	98
11083	1927820		5340-01-563-2222	131	104
11083	1927822		3040-01-562-9667	131	135

CROSS-REFERENCE INDEXES

CAGEC	PART NUMBER	PART NUMBER INDEX		FIG.	ITEM
			STOCK NUMBER		
11083	1927848		2510-01-563-0998	131	69
11083	1930702		5330-01-563-1742	172	23
11083	1932550		2520-01-510-6088	62	2
11083	1942903			141	9
11083	1960055			184	3
11083	1962314		7310-01-559-2518	100	20
11083	1970257			174	24
11083	1970398			152	2
11083	1971397			172	30
11083	1971398			172	31
11083	1971399		5340-01-563-5035	172	9
11083	1971400		2590-01-563-2166	172	22
11083	1973855		4710-01-559-7949	117	20
11083	1973856		4710-01-559-6946	117	21
11083	1975470		5325-01-555-5470	123	22
11083	1976629		4710-01-560-1566	117	27
11083	1977382		5340-01-555-5080	101	6
11083	1978418		5330-01-555-6920	17	33
11083	1978419		5330-01-516-5776	17	26
11083	1982820		5330-01-557-5327	146	14
11083	1984777		5365-01-514-7902	102	83
				110	120
11083	1984780			157	112
11083	1986570		2540-01-563-2319	50	6
11083	1986755		6150-01-563-1758	75	2
11083	1987651		2590-01-563-5851	157	41
11083	1994051		5340-01-555-7679	9	7
11083	1994064		5340-01-555-7527	64	19
11083	1997499		5330-01-563-0343	172	26
09990	2-237N951-75		5331-00-325-6310	157	14
11083	2A2677		5365-01-467-0872	75	9
				110	87
11083	2B2404		5999-00-363-6240	117	4
11083	2C9259		9905-01-561-4021	144	39
11083	2D2443		5330-00-847-2119	104	15
11083	2D2507		2640-01-053-7310	104	14
11083	2D2508		5325-01-053-7311	104	13
11083	2D2509		2815-01-055-1721	104	12
11083	2D3165		4730-01-567-6000	164	5
11083	2D4202		5340-00-930-9666	163	28
11083	2D4867		4730-00-172-0022	181	13
11083	2D6235		5310-01-160-2034	131	71
11083	2D6642		3110-00-992-1048	131	74
11083	2G1388		5340-01-557-4656	114	7
11083	2G8767		5310-01-178-7414	70	2
11083	2G9524		2540-01-524-6664	69	4
				165	4
30780	2HP5N-S		5365-01-124-2945	147	7
11083	2H3920		5310-01-413-6675	49	15
				49	17
				49	28

CROSS-REFERENCE INDEXES

CAGEC	PART NUMBER	PART NUMBER INDEX		FIG.	ITEM
			STOCK NUMBER		
11083	2J5997		5310-01-201-4768	182	3
11083	2J7761		5325-01-473-5356	163	26
11083	2K0337		5310-01-060-2082	146	10
11083	2K0715		5310-01-067-4668	99	5
11083	2K4973		5310-01-058-8071	131	66
				131	83
				131	99
				131	114
11083	2K9111		5315-01-308-5103	131	20
11083	2L2685		5340-00-269-0841	91	23
11083	2M9780		5331-00-939-0687	26	7
				26	11
				26	28
				90	3
				111	49
				113	3
				113	10
				141	13
				157	92
				157	185
				157	189
				157	256
11083	2N5243		5330-01-318-4546	89	19
11083	2P1293		5310-01-292-8365	157	79
11083	2P8278		2910-01-343-8535	184	16
11083	2R2376		5310-01-062-6008	120	11
11083	2S0795		5330-00-936-2162	89	9
11083	2S2053		5340-01-053-4546	32	19
11083	2S2596		5360-01-053-7326	113	27
11083	2S4078		5331-00-429-3542	92	18
11083	2S4750		5330-00-929-8152	88	11
11083	2S5658		5310-00-431-7244	3	11
11083	2S6895		5305-01-473-5664	56	2
11083	2T3011			157	264
11083	2T3360		5355-01-438-0856	106	1
11083	2U2624		5306-01-574-2502	89	10
11083	2V1771			167	3
11083	2V3216		5340-01-071-2047	78	7
				139	15
11083	2V8259		5325-01-171-0521	167	12
11083	2Y5829		5310-01-359-9329	10	6
				10	16
				32	20
				48	16
				76	12
				131	25
11083	2001734		3040-01-562-9548	180	7
11083	2002217		5340-01-555-4130	103	7
11083	2002218		5340-01-555-4058	103	9
11083	2002219		5306-01-555-6444	103	8
11083	2002220		5330-01-555-6915	103	10

CROSS-REFERENCE INDEXES

CAGEC	PART NUMBER	PART NUMBER INDEX		FIG.	ITEM
			STOCK NUMBER		
11083	2002221		5315-01-555-3678	103	5
11083	2006282		2590-01-559-6763	KITS	
11083	2006345		4730-01-544-9103	157	103
11083	2008790		5310-01-563-2476	131	31
11083	2008895		2540-01-555-3505	142	11
11083	2008896		2540-01-555-4434	142	11
11083	201-6615		2990-01-532-0333	61	26
11083	2015555		9905-01-562-5718	55	1
11083	2016616		2815-01-555-6954	61	32
11083	2018616		2540-01-558-5048	37	1
11083	2021327		5330-01-563-5606	172	34
11083	2026614		6220-01-527-7525	58	4
				59	14
11083	2028989			168	6
11083	2030351		4730-01-555-4116	28	21
11083	2032591		5340-01-557-4318	169	57
11083	2032592		5340-01-557-4679	169	62
11083	2032593		5315-01-557-4611	169	61
11083	2033185		5360-01-557-4773	169	31
11083	2033186		5315-01-557-9395	169	46
11083	2033187		3830-01-563-0971	169	32
11083	2033188		5340-01-557-4328	169	3
11083	2033189		5340-01-557-4332	169	34
11083	2033190		5340-01-557-4711	169	63
11083	2033193		5340-01-557-8308	169	59
11083	2033194		4730-01-563-5582	169	43
11083	2041178		5340-01-559-8883	170	16
11083	2041180		5340-01-559-6959	170	16
11083	2041184		5340-01-557-4659	169	53
11083	2042281		5975-01-543-8005	157	102
11083	2049734		5365-01-556-3156	146	19
11083	2053582		3110-01-555-6449	103	23
11083	2057200			110	107
11083	2057299		5340-01-525-1662	70	43
				75	14
11083	2058317		2590-01-574-8275	70	15
11083	2062725			BULK	8
11083	2062726		2805-01-559-7244	BULK	11
11083	2062727		4720-01-563-6108	BULK	12
11083	2069272		2530-01-559-6415	104	2
11083	2069280			104	1
11083	2078118		3020-01-555-3799	47	22
11083	2080059		6150-01-546-1006	184	13
11083	2083703		5340-01-556-1077	37	6
11083	2087448		4730-01-555-7780	28	7
11083	2087473		2530-01-559-6419	104	3
11083	2090381		6130-01-551-5333	54	24
11083	2090499		5340-01-565-3505	100	5
11083	2090746		5340-01-555-6754	143	17
11083	2093750		5306-01-558-3362	131	158
11083	2095018		5340-01-555-6428	126	5

CROSS-REFERENCE INDEXES

CAGEC	PART NUMBER	PART NUMBER INDEX		FIG.	ITEM
			STOCK NUMBER		
11083	2095528		5340-01-555-3805	40	13
11083	2097766		4720-01-557-4405	170	1
11083	2104460		5305-01-555-5353	3	9
11083	2105551		2540-01-555-5374	120	5
11083	2105587		2530-01-574-6103	102	21
11083	2111167		2540-01-555-6302	139	26
11083	2115358		5975-01-553-6185	BULK	22
11083	2115358-27			131	116
11083	2115358-37			131	133
11083	2120431		5307-01-555-4570	48	13
11083	2127042		2590-01-563-3860	172	5
11083	2127728		5340-01-555-7407	11	4
11083	2127779		2510-01-563-2246	131	70
11083	2127780		2510-01-563-5215	131	80
11083	2127783		3020-01-562-9670	131	82
11083	2127784		6150-01-563-3012	131	86
11083	2131366		3120-01-563-1293	98	12
11083	2131370		3120-01-524-7404	99	11
11083	2131585		5365-01-555-4622	5	6
11083	2134754		5340-01-563-2395	131	75
11083	2135167		5340-01-563-1065	131	88
11083	2135168		5999-01-562-9788	131	90
11083	2135169		2590-01-563-4683	131	91
11083	2137315		5305-01-523-8874	50	4
11083	2139100		6350-01-533-7015	67	3
11083	214-7568		5331-01-513-5210	3	5
				32	15
				102	30
11083	2143616		5340-01-555-3814	64	11
11083	2143617		5340-01-555-4171	64	10
11083	2146277		5305-01-555-3883	9	14
11083	2147568		5331-01-513-5210	61	1
				61	4
				148	18
				157	123
11083	2147634		2540-01-558-4482	139	24
11083	2147635		2540-01-558-5991	139	6
11083	2149453		5930-01-555-3455	55	10
11083	2161287		4720-01-558-6406	171	37
11083	2167888		2510-01-558-4460	49	18
11083	2171601		4730-01-555-6399	28	19
11083	2173673		5330-01-534-3786	15	1
11083	2173674		5365-01-555-4642	15	10
11083	2178166		5945-01-558-5115	55	15
11083	2178946		4730-01-555-6468	28	12
11083	2179902		5365-01-574-5649	115	3
11083	2182529		5340-01-563-1099	131	5
11083	2184935			72	29
				75	7
				82	3
11083	2187252		5330-01-514-4434	131	152

CROSS-REFERENCE INDEXES

CAGEC	PART NUMBER	PART NUMBER INDEX		FIG.	ITEM
		PART NUMBER	STOCK NUMBER		
11083	2187270		5365-01-555-3869	13	6
11083	2190305		7690-01-562-9988	144	4
11083	2196485		6220-01-558-4399	58	1
11083	2196487		6220-01-558-3601	59	6
11083	2197461		6150-01-555-3693	76	15
11083	2197475		5340-01-555-7530	47	3
11083	2197489		3950-01-555-4112	47	25
11083	2200814		2520-01-557-4449	163	31
11083	2202727		2530-01-558-7591	101	1
11083	2208678		5330-01-573-1301	35	3
11083	2209090		3815-01-570-3396	182	7
				183	5
11083	2209092		3830-01-574-7405	182	8
				183	6
11083	2213263		2590-01-555-5290	18	8
11083	2219357		3020-01-555-3500	23	4
11083	2219392		5330-01-534-3777	3	10
11083	2221097			182	12
11083	2223088			13	1
11083	2223686		2590-01-555-5152	132	12
11083	2223687		2590-01-555-6350	132	16
11083	2223902		3020-01-555-3653	13	4
11083	2223905		3020-01-555-3666	13	5
11083	2224985		2510-01-563-2689	180	1
11083	2225151		5340-01-555-3482	135	7
11083	2227890		5930-01-562-9795	50	8
11083	2234434		4820-01-563-3856	85	17
11083	2237852		5330-01-555-3931	13	16
11083	2240672		7690-01-544-1067	144	5
11083	2242675		5330-01-555-4609	17	14
11083	2244140		2590-01-555-5161	1	1
11083	2244418		3040-01-555-3813	10	19
11083	2244991		2910-01-555-7745	24	3
11083	2246193		5306-01-523-8882	50	11
11083	2246360		5330-01-555-7360	17	2
11083	2246361		5331-01-555-5083	43	1
11083	2249392		5325-01-555-4093	122	64
11083	225-0313		7690-01-550-5815	144	7
11083	2254118		2910-01-558-5526	155	4
11083	2254257		7690-01-562-9909	144	8
11083	2256948		5331-01-555-4564	17	28
11083	2257657			157	44
11083	2258266		6625-01-343-3370	184	10
11083	2260231			40	28
11083	2260291		2540-01-555-3975	40	26
11083	2261240		7690-01-567-2078	144	9
11083	2261274		7690-01-562-9916	144	10
11083	2262256			157	99
11083	2264192		5310-01-563-1625	145	3
11083	2264755		5330-01-534-3925	7	1
11083	2275075		5330-01-534-3935	43	10

CROSS-REFERENCE INDEXES

CAGEC	PART NUMBER	PART NUMBER INDEX		FIG.	ITEM
			STOCK NUMBER		
11083	2277391		7690-01-567-2605	144	6
11083	2279920		4720-01-555-3634	17	27
11083	2282615			144	49
11083	2284947		5331-01-555-3905	61	27
				61	31
11083	2286089		5935-01-563-5775	151	2
11083	2287089			32	13
11083	2292616		2815-01-555-4168	11	1
11083	2292887		2510-01-555-6868	2	5
11083	2293575		2540-01-574-6234	143	12
11083	2293576		2540-01-563-0341	143	20
11083	2295711		5330-01-534-3759	11	5
11083	2297098			182	4
11083	2297099			182	4
11083	2297534		2540-01-555-5091	122	32
11083	2298810		5330-01-555-5149	44	2
11083	2300917		4730-01-545-1398	36	6
11083	2300960		5935-01-555-6635	78	2
11083	2302603		5305-01-555-5094	43	6
11083	2303518		5330-01-562-8822	21	3
11083	2303728		5331-01-534-4289	24	6
11083	2303775		5331-01-534-4285	24	7
11083	2304518		2930-01-555-4196	17	11
11083	2304519		2930-01-555-4395	17	4
11083	2307058		5340-01-563-3849	150	7
11083	2307149			61	25
11083	2307167		3020-01-555-3640	5	5
11083	2307640		3110-01-555-3983	103	13
11083	2313178		5340-01-555-3834	89	28
11083	2313264		5340-01-574-7286	30	1
11083	2319030		2815-01-555-3784	22	2
11083	2321345		2510-01-558-3437	129	9
11083	2321374		5340-01-555-3836	26	23
11083	2321376		5310-01-555-4067	26	21
11083	2321693		5306-01-559-7807	52	8
11083	2323116		2930-01-555-4671	89	6
11083	2323120			89	1
11083	2330891		5340-01-555-5477	52	7
11083	2335036		5340-01-555-3641	132	2
11083	2335220		2815-01-538-2178	19	11
11083	2341530		2540-01-555-3825	127	13
11083	2341531		2540-01-555-6264	127	16
11083	2343539		5310-01-563-1271	161	21
11083	2343545		5340-01-555-5072	127	10
11083	2344355		5331-01-555-3992	61	2
11083	2345101		2590-01-557-4622	127	14
11083	2345107		3030-01-558-9925	127	12
11083	2347850		2815-01-570-8920	1	2
11083	2351071		4720-01-555-3973	17	32
11083	2351073		2815-01-555-3812	15	7
11083	2351074		4710-01-555-3855	15	4

CROSS-REFERENCE INDEXES

CAGEC	PART NUMBER	PART NUMBER INDEX		FIG.	ITEM
			STOCK NUMBER		
11083	2351448		4710-01-556-3051	19	3
11083	2351451		2815-01-555-3773	19	5
11083	2351845		5920-01-555-3597	70	38
11083	2353595		4730-01-555-3694	26	34
11083	2354546		5310-01-574-5725	142	4
11083	2355506		6150-01-563-2884	73	1
11083	2357133		2540-01-555-5124	47	5
11083	2364269		6150-01-574-5689	48	15
11083	2364610		5930-01-562-9797	49	23
11083	2364611		5930-01-563-1960	49	22
11083	2364612		5930-01-555-3459	49	7
11083	2364615		5930-01-563-1799	49	8
11083	2364619		5930-01-562-9798	49	12
11083	2364850		2910-01-567-6005	164	39
11083	2365925		5325-01-555-3497	116	29
11083	2368722			49	26
11083	2368745		2930-01-555-5199	17	3
11083	2369006		4710-01-558-5689	91	21
11083	2369036		4710-01-558-3364	91	4
11083	2369086		2930-01-558-5066	123	3
11083	2369773		2590-01-555-5109	59	1
11083	2369774		2590-01-555-4054	59	1
11083	2369939		5340-01-555-7450	122	24
11083	2369993		5340-01-563-0975	54	26
11083	2370946		3040-01-570-8923	162	3
11083	2372742		2590-01-555-5191	163	1
11083	2372743		2590-01-555-5111	163	11
11083	2373943		5340-01-563-1410	131	120
11083	2373970		4310-01-563-2215	131	118
11083	2376256		7690-01-562-9986	144	38
11083	2379059		3020-01-557-7293	86	19
11083	2379310		2910-01-555-7767	26	48
11083	2379751		5330-01-555-4129	16	3
11083	2379759		4720-01-555-6821	20	5
11083	2379878		4820-01-563-2460	107	6
11083	2379960		5340-01-555-3628	78	10
11083	2386721		2930-01-555-3519	43	13
11083	2386728		4710-01-556-3067	43	19
11083	2386730		2930-01-555-7444	43	7
11083	239-3478		6620-01-535-0070	61	9
11083	2391134		4820-01-551-9292	36	4
11083	2392395			61	3
11083	2392396			61	16
				65	17
11083	2392397			61	30
11083	2393450		2930-01-555-3538	40	12
11083	2393451		2930-01-555-7764	40	21
11083	2393453		2930-01-555-6734	40	29
11083	2393454		2930-01-563-0983	40	33
11083	2393455		2510-01-555-7402	46	7
11083	2393456		5340-01-559-3290	45	8

CROSS-REFERENCE INDEXES

CAGEC	PART NUMBER	PART NUMBER INDEX		FIG.	ITEM
			STOCK NUMBER		
11083	2395025		2510-01-559-2758	49	24
11083	2395030			110	75
11083	2395674			61	8
11083	2396986		9905-01-530-2383	144	11
11083	2398135		6685-01-555-3433	43	11
11083	2398410		5340-01-555-3763	122	38
11083	2400105		2930-01-558-7583	41	4
11083	2400107		2930-01-558-5187	41	6
11083	2402651		5340-01-557-4775	27	9
11083	2408259		4730-01-574-6409	93	1
11083	2409133		2540-01-555-4137	122	72
11083	2409134		2540-01-555-6239	122	6
11083	2409136		2540-01-555-7451	122	65
11083	2409973		5340-01-555-4008	40	31
11083	2409975		5340-01-556-0003	40	30
11083	2410037			144	50
11083	2410847		5306-01-555-4626	10	17
				10	20
11083	2411851		4710-01-563-0303	36	9
11083	2411852		4710-01-563-0241	36	14
11083	2412628		5340-01-563-3839	148	33
11083	2416168			89	21
11083	2416208			157	186
11083	2416209			157	95
11083	2416215			102	66
11083	2416483			157	210
11083	2418368		5930-01-471-4137	56	19
11083	2418506		4720-01-555-4659	42	1
11083	2418687		2815-01-570-8912	90	1
11083	2419157		2530-01-570-8919	108	1
11083	2419265		4730-01-559-8857	30	5
11083	2420773		2510-01-555-4423	122	34
11083	2421307		2805-01-555-6461	147	1
11083	2421401		5306-01-555-3618	10	2
11083	2421811		5305-01-556-3149	3	12
11083	2422445		5340-01-557-4339	175	7
11083	2424273		3040-01-570-8918	153	2
11083	2424274		3040-01-570-8916	154	2
11083	2425206		5365-01-574-7195	125	30
11083	2426122		4730-01-555-3692	91	8
11083	2427218		2540-01-555-4405	122	46
11083	2427418		3040-01-555-3981	10	18
11083	2428559		5340-01-563-0313	174	9
11083	2429005		5340-01-557-4315	146	2
11083	2429371		4720-01-565-2132	174	3
11083	2429372		4720-01-565-0990	174	1
11083	2429415		2930-01-558-5183	41	9
11083	2429417		5340-01-555-6057	40	23
11083	2429418		5340-01-555-7031	40	23
11083	2429419		5340-01-555-6454	40	32
11083	2430505		3040-01-565-3025	90	10

CROSS-REFERENCE INDEXES

CAGEC	PART NUMBER	PART NUMBER INDEX		FIG.	ITEM
			STOCK NUMBER		
11083	2430507		3040-01-559-3209	90	11
11083	2430565		4720-01-558-5712	102	111
11083	2430572		3040-01-559-3220	90	12
11083	2431604		2520-01-570-8922	86	13
11083	2431606		3020-01-557-4708	86	8
11083	2431675		2990-01-558-4446	38	3
11083	2431676		4720-01-559-8896	30	4
11083	2431677		4720-01-559-7077	30	6
11083	2431679		4710-01-558-5378	27	4
11083	2432289		5340-01-574-7170	40	18
11083	2433720		4730-01-555-3861	157	108
11083	2433725		2520-01-557-4297	86	9
11083	2434186		4720-01-555-7310	157	64
11083	2434187		4720-01-555-3897	157	106
11083	2434566		4720-01-555-6420	157	52
11083	2434623		4720-01-555-5136	157	61
11083	2434625		4720-01-555-3900	157	34
11083	2434626		4720-01-556-3080	157	28
11083	2434692		4720-01-555-7290	157	2
11083	2434786		4710-01-555-3927	157	8
11083	2435401		5340-01-558-3365	123	16
11083	2435405		5340-01-558-7352	123	16
11083	2435412		5340-01-555-5053	123	11
11083	2436409		2590-01-555-6317	127	18
11083	2436410		2590-01-555-4037	127	1
11083	2436529		5340-01-557-4760	27	5
11083	2436733		2520-01-570-8911	87	1
11083	2436897		2590-01-555-7436	157	4
11083	2437104		4720-01-558-8014	174	42
11083	2437107		4720-01-558-3368	174	55
11083	2440405		5340-01-555-5057	163	5
11083	2440420		5330-01-555-3662	163	8
11083	2441031		2910-01-555-9034	155	1
11083	2441035		2510-01-555-3843	122	41
11083	2441039		5340-01-555-7572	122	1
11083	2441046		5340-01-555-3828	122	9
11083	2441426		4820-01-555-3636	157	160
11083	2442095		5340-01-559-2795	137	48
11083	2442109		5340-01-559-2861	137	47
11083	2442115		5315-01-559-2799	137	43
11083	2442125		5330-01-563-0917	174	6
11083	2442571		2530-01-555-4638	130	3
11083	2443114		4810-01-551-1639	85	8
11083	2443265		4720-01-558-5127	102	92
11083	2443285		4720-01-574-6117	102	44
11083	2443287		5340-01-555-5060	102	55
11083	2443329		4710-01-555-5154	159	26
11083	2443330		4710-01-555-4581	159	1
11083	2443541		2540-01-555-4033	127	19
11083	2444498			46	3
11083	2446577		4720-01-558-6554	110	9

CROSS-REFERENCE INDEXES

CAGEC	PART NUMBER	PART NUMBER INDEX		FIG.	ITEM
			STOCK NUMBER		
11083	2446578		4720-01-563-2148	110	17
11083	2446625			148	51
11083	2446855		2590-01-565-6269	176	3
11083	2446908		5340-01-563-3872	133	3
11083	2448832		4710-01-555-4574	157	129
11083	2448836		4720-01-567-4607	157	278
11083	2448837		4720-01-567-4611	157	231
11083	2448839		2930-01-565-2612	176	10
11083	2450768		5340-01-544-5225	134	9
11083	2450772			134	1
11083	2451106		5340-01-553-5835	134	7
11083	2451107		5340-01-544-5231	134	6
11083	2451108		5340-01-544-5237	134	2
11083	2451109		5340-01-530-6463	134	5
11083	2451172		2805-01-558-5656	41	8
11083	2451173		2930-01-555-7749	41	7
11083	2452711		4710-01-563-0045	87	21
11083	2453017		4720-01-558-3749	110	63
11083	2453206		5340-01-555-3801	40	17
11083	2453217		4720-01-555-3840	149	1
11083	2453219		4720-01-555-4003	149	16
11083	2453815		2940-01-558-4453	27	12
11083	2453816		5340-01-558-6557	27	3
11083	2453818		2940-01-558-6102	27	14
11083	2453819		2940-01-558-5046	27	13
11083	2453937		2540-01-555-4558	128	1
11083	2453940		2540-01-555-3467	128	2
11083	2454018		2590-01-555-5200	40	34
11083	2454053		5315-01-555-3676	124	12
11083	2454063		5315-01-555-4657	124	8
11083	2454370		4710-01-555-4589	110	148
11083	2455943		4820-01-555-3859	157	72
11083	2456011		2805-01-555-3559	41	10
11083	2456095		5310-01-555-7049	10	9
11083	2456173		5340-01-558-6562	114	12
11083	2456175		3040-01-555-3502	114	8
11083	2456450		2540-01-555-6738	50	7
11083	2456452		2590-01-555-6313	50	2
11083	2456453		2590-01-555-4577	50	24
11083	2456454		2590-01-555-5165	50	1
11083	2456459		5340-01-555-6359	49	30
11083	2456460		5340-01-555-3827	49	10
11083	2456566		2590-01-565-4670	152	10
11083	2456800		4710-01-560-1399	117	33
11083	2456801		4710-01-560-1964	117	30
11083	2456802		4710-01-560-1954	117	32
11083	2456804		4710-01-558-5974	117	1
11083	2457306		4720-01-555-4123	160	19
11083	2457428		2530-01-555-6269	130	14
11083	2457686		2590-01-563-0367	107	10
11083	2457688		4720-01-563-1264	111	21

CROSS-REFERENCE INDEXES

CAGEC	PART NUMBER	PART NUMBER INDEX		FIG.	ITEM
			STOCK NUMBER		
11083	2457690		4720-01-563-2323	111	7
11083	2457691		4720-01-563-0349	111	1
11083	2457727		5340-01-555-7762	130	13
11083	2457963		5340-01-555-4637	124	4
11083	2459087		2540-01-555-4049	127	8
11083	2460435		5330-01-563-5654	BULK	36
11083	2460435-135.5			122	63
11083	2460717		4720-01-559-9559	161	1
11083	2460718		4720-01-557-4689	161	17
11083	2460719		4720-01-557-4628	161	34
11083	2460720		4720-01-557-4637	161	9
11083	2460721		4720-01-557-4786	161	16
11083	2461133		4720-01-555-5110	157	83
11083	2461472		5340-01-557-5339	124	1
11083	2461708		4720-01-558-6563	157	145
11083	2461715		6150-01-563-0611	70	46
11083	2461774		6150-01-563-2991	74	15
11083	2462065		5340-01-557-4126	108	13
11083	2462348		6150-01-574-5690	81	14
11083	2462349		6150-01-574-5691	81	1
11083	2462889		3010-01-558-3953	108	18
11083	2463371		4710-01-555-7439	157	55
11083	2464374		5340-01-555-5533	114	6
11083	2464612		4820-01-558-5984	27	15
11083	2464616		5340-01-557-8410	27	16
11083	2464617		5340-01-557-4335	27	17
11083	2464777		5340-01-555-3791	102	18
11083	2464793		4720-01-560-1397	33	1
11083	2466292		4720-01-555-3846	110	2
11083	2466293		4710-01-555-5071	110	5
11083	2472834		2815-01-555-4428	22	1
11083	2472957		2990-01-555-9368	29	3
11083	2473018		4720-01-558-8010	110	32
11083	2473020		4720-01-558-6566	110	47
11083	2474285		5306-01-558-7727	58	7
11083	2474863		6150-01-558-6150	84	8
11083	2478375		4720-01-558-6503	171	16
11083	2479915		5340-01-563-0295	150	19
11083	2480331		4720-01-565-6266	158	6
11083	2480332		4720-01-565-4960	158	24
11083	2480333		4720-01-565-2111	158	7
11083	2482841			51	11
11083	2484840		5340-01-555-5047	28	23
11083	2484841		5340-01-555-4140	28	22
11083	2485513		6685-01-533-0759	43	9
11083	2486661		2510-01-559-2054	12	2
11083	2490368		4720-01-565-3468	148	1
11083	2490712		2915-01-556-0036	24	4
11083	2492334		2940-01-555-5195	155	9
11083	2492844		5310-01-563-1257	131	49
11083	2494127			64	35

CROSS-REFERENCE INDEXES

CAGEC	PART NUMBER	PART NUMBER INDEX		FIG.	ITEM
			STOCK NUMBER		
11083	2494134			64	33
11083	2495492		5930-01-574-6104	56	7
11083	2495602		5930-01-563-2653	56	21
11083	2501425			157	139
11083	2501426			157	137
11083	2503337		2930-01-558-5640	45	7
11083	2505590		2510-01-555-6259	122	42
11083	2505595		2510-01-555-7750	122	4
11083	2505596		2510-01-555-4424	122	66
11083	2511195		5930-01-563-1995	50	10
11083	2511197		5930-01-557-4362	56	22
11083	2512360		3040-01-562-9685	131	123
11083	2512362		3040-01-562-9566	131	156
11083	2514160			54	1
11083	2514162			54	2
11083	2514243			54	21
11083	2514314		3010-01-555-3620	23	6
11083	2516162		5340-01-555-3767	124	7
11083	2517600			17	1
11083	2520742		4810-01-558-5116	102	69
11083	2525019		2540-01-555-4009	125	6
11083	2525175		5340-01-558-5665	122	71
11083	2525182		5340-01-559-2857	122	12
11083	2525875		7690-01-562-9927	144	12
11083	2526971		2510-01-558-4999	122	47
11083	2526972		2510-01-558-5044	122	47
11083	2526973		2930-01-555-4180	122	56
11083	2526974		2930-01-555-3863	122	56
11083	2526979		5340-01-555-5100	122	50
11083	2526982		5340-01-555-6924	122	50
11083	2526985		5340-01-555-3788	122	52
11083	2526986		5340-01-555-5120	122	52
11083	2531459			24	1
11083	2531540		5340-01-555-3820	157	277
11083	2532673		5930-01-555-4348	65	7
11083	2538482			157	146
11083	2539521		5305-01-555-9129	120	20
11083	2542342		5340-01-563-0215	158	38
11083	2542344		4720-01-565-0996	158	34
11083	2543569		2590-01-555-4421	160	12
11083	2545147			146	18
11083	2545762		2930-01-555-7021	123	19
11083	2546581		5340-01-555-3475	157	205
11083	2547640		4710-01-563-0903	174	54
11083	2548977			144	40
11083	2549150		7690-01-562-9874	144	26
11083	2549941		5340-01-555-3891	163	35
11083	2549942		5340-01-556-2658	163	35
11083	2551312		5340-01-555-5168	123	20
11083	2554368			54	17
11083	2556653		5340-01-555-3780	135	13

CROSS-REFERENCE INDEXES

CAGEC	PART NUMBER	PART NUMBER INDEX		FIG.	ITEM
			STOCK NUMBER		
11083	2556654		5340-01-555-5050	135	15
11083	2557790			157	51
11083	2558545		5310-01-555-4177	106	6
11083	2560854		5340-01-557-4338	161	26
11083	2563881		4720-01-557-4721	161	18
11083	2563882		4720-01-557-4690	161	24
11083	2564959		2530-01-559-2744	131	16
11083	2565309			40	14
11083	2566453		2990-01-555-5134	61	6
11083	2566881		2910-01-563-3850	36	15
11083	2567823		5930-01-574-4418	50	9
11083	2567880		4720-01-558-6506	117	15
11083	2567881		4720-01-558-3407	117	10
11083	2567882		4720-01-558-6570	117	22
11083	2567883		4720-01-558-3372	117	25
11083	2572015		5330-01-534-3917	23	1
11083	2572197		4730-01-555-7286	139	27
11083	2573226			175	8
11083	2574159		5340-01-556-2774	27	2
11083	2574907		5340-01-574-7339	52	9
11083	2585031		5340-01-555-3806	47	4
11083	2585428		4710-01-555-4079	110	147
11083	2585429		4710-01-555-5137	110	95
11083	2587481		5340-01-574-6245	122	15
11083	2587484		5340-01-574-4660	54	3
11083	2588721		5305-01-555-6451	10	12
11083	2591502		4320-01-563-2350	152	12
11083	2591970		4710-01-555-3687	148	26
11083	2591971		4710-01-563-0982	148	14
11083	2598317		2590-01-555-4656	149	21
11083	2600251			10	7
11083	2600252			10	1
11083	2600354			31	1
11083	2600915		2815-01-574-0575	10	8
11083	2601528		3030-01-565-2833	47	23
11083	2601818		4710-01-558-5186	42	10
11083	2607524			10	5
				10	15
11083	2608636		6680-01-555-3576	163	12
11083	2609189			157	69
11083	2609602		6150-01-559-6682	73	8
11083	2610471		7690-01-562-9982	144	30
11083	2612290			10	13
11083	2612291		2815-01-574-6264	10	14
11083	2612293		2815-01-574-3035	10	4
11083	2612294			10	3
11083	2612338		4820-01-570-8913	148	54
11083	2613222			54	14
11083	2613223			54	27
11083	2613224			54	11
11083	2613226			54	10

CROSS-REFERENCE INDEXES

CAGEC	PART NUMBER	PART NUMBER INDEX		FIG.	ITEM
			STOCK NUMBER		
11083	2615694		2540-01-563-3900	131	12
11083	2620767		2540-01-557-4698	131	27
11083	2620769		2590-01-563-0193	131	27
11083	2620772		3040-01-562-9590	131	15
11083	2620779		2540-01-563-5579	131	37
11083	2620780		2540-01-563-1422	131	37
11083	2620781		5315-01-563-2675	131	35
11083	2620785		5340-01-563-2304	131	46
11083	2620786		5306-01-563-5609	131	50
11083	2620787		5340-01-563-2400	131	34
11083	2620789		5995-01-555-3567	131	21
11083	2622878		5963-01-555-3601	52	10
11083	2626813		2930-01-560-1952	45	5
11083	2626848		4720-01-555-5348	28	8
11083	2633180		7690-01-562-9878	144	20
11083	2634920		2910-01-573-3456	3	6
11083	264-4297		5905-01-469-7259	65	2
11083	2644297			61	15
				61	23
11083	2644437			122	21
11083	2658182		5340-01-567-4617	51	10
11083	2661466		2990-01-574-5488	65	14
11083	2662116			54	7
11083	2662271		2940-01-563-0327	92	14
11083	2662337			64	6
11083	2663214		5315-01-559-2826	137	27
11083	2668944			167	10
11083	2672265			56	27
11083	2672744		5920-01-558-6524	70	37
11083	2675147		2541-01-563-2411	131	53
11083	2675222		5930-01-555-3602	65	1
11083	2678937		2590-01-555-5151	159	21
11083	2679319		5340-01-563-0918	131	54
11083	2679445		2590-01-555-5142	159	25
11083	2679552		5365-01-559-2804	137	24
11083	2679553		5365-01-559-3264	137	30
11083	2679554		3120-01-559-2805	137	25
11083	2679555		3120-01-559-3273	137	51
11083	2679556		3120-01-559-2811	137	50
11083	2679834		5340-01-563-2609	137	44
11083	2681497		4730-01-555-6432	42	6
11083	2684045		4730-01-574-6657	42	32
11083	2688792		4140-01-562-9872	178	6
11083	2689382		2590-01-563-1984	137	16
11083	2694952			110	78
11083	2694965			102	23
				110	85
11083	2694966			102	24
11083	2694967			110	79
11083	2697250		5340-01-574-6249	64	29
11083	2702636		2590-01-563-0892	152	6

CROSS-REFERENCE INDEXES

CAGEC	PART NUMBER	PART NUMBER INDEX		FIG.	ITEM
			STOCK NUMBER		
11083	2705320		2940-01-555-7435	35	4
11083	2707147		2590-01-555-5176	157	109
11083	2710263		2540-01-555-4662	103	1
11083	2710264		2540-01-555-5098	103	2
11083	2712609		4720-01-558-3374	110	101
11083	2712610		4720-01-558-6526	110	129
11083	2713987		4710-01-555-3674	110	146
11083	2719032		5340-01-557-4311	118	6
11083	2719033		5340-01-555-4629	118	1
11083	2719034		5340-01-557-4153	118	7
11083	2719035		5340-01-557-4665	118	8
11083	2719108		5342-01-567-6113	106	17
11083	2719109		2540-01-563-2028	106	18
11083	2720389			12	6
11083	2722272			131	164
11083	2726628		2540-01-574-8087	135	4
11083	2726629		3040-01-564-0124	135	5
11083	2726674		5340-01-555-7782	120	14
11083	2728345		6150-01-565-2302	82	1
11083	2729822		6150-01-558-5610	83	11
11083	2732197		6150-01-574-5692	75	5
11083	2733959		4710-01-555-5119	157	98
11083	2736566			131	1
11083	2739693			158	32
11083	2744490		2815-01-574-2825	10	10
11083	2745871		4720-01-555-7377	157	100
11083	2746851		5330-01-555-4115	29	1
11083	2747395			61	13
11083	2747396			61	21
11083	2748330		5340-01-560-2905	141	15
11083	2749189		2540-01-574-7223	37	4
11083	2750571		5340-01-563-2366	56	9
11083	2750572		5340-01-563-0216	56	10
11083	2751235		2910-01-558-4407	34	6
11083	2751253		2990-01-555-6275	65	16
11083	2753514		4720-01-558-6580	117	24
11083	2755120		4940-01-562-9617	184	1
11083	2755121			184	5
11083	2755122			184	4
11083	2755588			142	2
11083	2757741		5930-01-574-9234	49	27
11083	2757803		5365-01-563-2352	131	167
11083	2758077		2540-01-563-2359	114	1
11083	2758544		4320-01-563-1429	107	1
11083	2758880		2590-01-555-3990	157	13
				163	21
11083	2759368		5340-01-555-5073	28	15
11083	2759369		4720-01-555-6961	28	18
11083	2759370		4720-01-555-3637	28	17
11083	2761028		5340-01-555-7773	28	3
11083	2761858		7690-01-562-9911	144	22

CROSS-REFERENCE INDEXES

CAGEC	PART NUMBER	PART NUMBER INDEX		FIG.	ITEM
			STOCK NUMBER		
11083	2763194		2590-01-555-4158	70	42
11083	2763642		5365-01-563-2616	131	26
11083	2763644		5365-01-563-1327	131	24
11083	2767222		4710-01-559-2842	14	3
11083	2769766		5340-01-565-2078	176	11
11083	2769775		4720-01-565-0957	92	3
11083	2769776		4710-01-563-1845	92	36
11083	2769777		4710-01-563-3855	92	37
11083	2769778		5340-01-563-1866	92	1
11083	2770731		4320-01-563-0927	107	7
11083	2773282		2520-01-557-4374	151	1
11083	2776694		5340-01-559-6961	51	1
11083	2777570			151	5
11083	2778103		5340-01-563-1258	131	42
11083	2778628		5340-01-555-4435	40	8
11083	2778986		5340-01-555-4161	40	9
11083	2780123			54	16
11083	2780655		5340-01-555-3789	120	18
11083	2780659		7690-01-555-3413	144	18
11083	2781667		5920-01-562-9789	51	4
11083	2781685		5340-01-555-5056	125	19
11083	2781697		2510-01-558-4997	129	1
11083	2781699		2510-01-558-4429	121	1
11083	2781808		4720-01-563-5657	111	15
11083	2782533		2510-01-558-4441	129	7
11083	2782534			125	1
11083	2782535		2510-01-555-6860	125	3
11083	2782536		2510-01-555-4645	129	6
11083	2782537		2510-01-565-1159	125	4
11083	2782538		2510-01-558-4447	125	5
11083	2782549		2510-01-555-7755	121	10
11083	2782552		3040-01-559-5382	125	7
11083	2783310		4720-01-563-2470	111	16
11083	2785660		2510-01-563-0196	130	15
11083	2786935		2540-01-563-5647	131	4
11083	2786936		2540-01-563-5595	131	45
11083	2787093		2815-01-555-5158	13	15
11083	2787217			181	9
11083	2791017		4720-01-574-6207	156	4
11083	2791218			184	39
11083	2791219			184	40
11083	2801054		6150-01-559-6851	73	6
11083	2801068		6150-01-558-5648	71	4
11083	2801406		5340-01-555-3824	143	4
11083	2801407		2540-01-555-4083	143	7
11083	2801408		5340-01-559-6945	120	15
11083	2801410		2590-01-555-3448	143	19
11083	2801414		4710-01-555-4585	125	12
11083	2802065			144	52
11083	2802691			54	15
11083	2802709		5925-01-567-3136	51	12

CROSS-REFERENCE INDEXES

CAGEC	PART NUMBER	PART NUMBER INDEX		FIG.	ITEM
			STOCK NUMBER		
11083	2802710		5925-01-567-3106	51	8
11083	2802864			122	67
11083	2802866		2540-01-559-6561	164	2
11083	2802878		3040-01-560-5013	115	1
11083	2802881		5440-01-560-1319	166	1
11083	2802888			165	8
11083	2802893		2590-01-574-6263	122	70
11083	2802899		5340-01-559-2854	58	19
11083	2802919		6160-01-563-2743	165	15
11083	2802929		6160-01-563-1764	165	3
11083	2802932		5340-01-563-2605	165	9
11083	2803512		2530-01-559-1999	137	22
11083	2803514		2590-01-559-2072	137	42
11083	2804224		3830-01-574-6366	49	9
11083	2807314		6150-01-565-2572	75	1
11083	2807895		6220-01-545-5479	59	16
11083	2808085		4720-01-574-7254	33	2
11083	2809440		5340-01-557-4149	137	2
11083	2810213		2510-01-558-5612	126	1
11083	2810216		5340-01-555-4135	120	19
11083	2812725		4820-01-563-2466	26	55
11083	2812880			51	6
11083	2812925		2815-01-574-4650	21	4
11083	2818226		6150-01-559-6856	73	7
11083	2818247		5995-01-562-9790	74	16
11083	2818366		2940-01-555-3833	16	2
11083	2820557		5360-01-559-8899	131	18
11083	2822032		5340-01-558-7361	137	23
11083	2822033		5930-01-562-9794	137	31
11083	2822034		5340-01-557-4661	137	36
11083	2822036		2590-01-557-4804	137	19
11083	2825397		4820-01-574-4225	147	2
11083	2826686		5340-01-555-6379	137	9
11083	2826689		5340-01-563-5670	137	33
11083	2826691		5340-01-563-0951	137	12
11083	2826701		5340-01-557-4148	137	38
11083	2826707		5340-01-557-4445	137	21
11083	2826709		5340-01-557-4145	137	41
11083	2829655		5340-01-559-3278	137	29
11083	283-2238		5330-01-564-1257	22	3
11083	2832230		5340-01-567-6001	164	38
11083	2832452		3830-01-563-3866	183	1
11083	2832587			179	1
11083	2834891		4720-01-565-1016	158	1
11083	2835261		4710-01-562-9979	158	39
11083	2836489			164	1
11083	2836490		2910-01-559-6327	34	13
11083	2836491		5340-01-559-8889	164	41
11083	2836493		5340-01-567-5904	164	34
11083	2836497		4720-01-567-9086	164	20
11083	2836498		5340-01-567-5303	164	32

CROSS-REFERENCE INDEXES

CAGEC	PART NUMBER	PART NUMBER INDEX		FIG.	ITEM
			STOCK NUMBER		
11083	2838171		5340-01-559-2815	137	1
11083	2839981			100	15
11083	2839982		2530-01-559-2537	100	23
11083	2839983		2530-01-559-2396	100	29
11083	2843928		3830-01-565-2216	182	1
11083	2844929		2590-01-555-3920	18	5
11083	2844930		6680-01-555-3606	18	7
11083	2847615			171	5
11083	2847648		5340-01-563-2347	137	13
11083	2847695		5325-01-559-7080	164	40
11083	2847718		3040-01-562-9598	171	44
11083	2847722		4820-01-563-0209	171	21
11083	2847723		4820-01-563-0940	171	42
11083	2847982		9905-01-563-5479	144	14
11083	2849422		4720-01-563-1749	171	39
11083	2849423		4720-01-568-1186	171	28
11083	2849947		5340-01-563-2830	171	20
11083	2850823		5340-01-574-6362	7	5
11083	2851962		4720-01-557-4722	32	12
11083	2851963		4720-01-557-4810	32	5
11083	2854123		5340-01-563-3875	137	10
11083	2855521		5340-01-555-3810	137	5
11083	2856635		6150-01-557-8195	79	1
11083	2860693		5365-01-574-5615	110	149
11083	2861872		5340-01-557-8320	64	15
11083	2865763		5340-01-574-6929	91	18
11083	2873049		5307-01-574-4245	15	12
11083	2877298			102	58
11083	2877573		9905-01-563-5478	144	47
11083	2877892		5340-01-574-6107	122	18
11083	2886308		5355-01-555-5117	137	4
11083	2886962			135	3
11083	2886963		2540-01-559-6409	135	8
11083	2892447		2540-01-574-5834	56	11
11083	2892450		2510-01-574-6954	56	28
11083	2893038		5325-01-574-4664	72	22
11083	2899614		5995-01-574-9091	79	6
11083	2900672		4720-01-555-3639	92	57
11083	2900673		4720-01-555-5129	92	52
11083	2900674		4720-01-555-8865	92	51
11083	2900675		4720-01-555-9384	92	50
11083	2900676		4720-01-555-4432	92	49
11083	2900677		4720-01-555-4661	92	48
11083	2901266		5340-01-557-4662	137	11
11083	2901503		2540-01-559-6320	69	5
11083	2901506		2540-01-559-6552	69	3
11083	2901639			132	11
11083	2901641			120	8
11083	2901644		5340-01-574-8104	125	8
11083	2901645			120	16

CROSS-REFERENCE INDEXES

CAGEC	PART NUMBER	PART NUMBER INDEX		FIG.	ITEM
			STOCK NUMBER		
11083	2901646			144	53
11083	2906085		4730-01-574-6372	146	13
11083	2906527			48	1
11083	2907292		6220-01-552-8746	58	11
11083	2907294		6220-01-562-8419	58	20
11083	2910341		2590-01-574-6164	69	10
11083	2912165			49	25
11083	2915392		2530-01-574-6699	106	13
11083	2916357		4720-01-574-6382	102	85
11083	2916358			102	94
11083	2917971		2540-01-565-5004	131	56
11083	2917972		6625-01-563-1805	131	124
11083	2917980			131	136
11083	2917981		3040-01-562-9695	131	141
11083	2917984		3040-01-562-9919	131	141
11083	2917986		5340-01-565-5709	131	140
11083	2917989		5365-01-563-1003	131	143
11083	2917990		3120-01-563-5662	131	109
				131	144
11083	2917992		5315-01-563-2259	131	149
11083	2917993		5310-01-563-2469	131	59
11083	2918005		3040-01-562-9890	131	110
11083	2918008		5365-01-563-0256	131	108
11083	2918010		3120-01-563-2397	131	113
11083	2918012		3040-01-564-0117	131	110
11083	2918014		3040-01-562-9955	131	65
11083	2918019		5306-01-563-5518	131	126
11083	2918026		5306-01-563-0277	131	60
11083	2918027		5340-01-563-1078	131	61
11083	2918028		5340-01-563-1413	131	127
11083	2918030		5365-01-563-3894	131	148
11083	2918031		5365-01-563-2627	131	68
11083	2918032		5340-01-563-1013	131	153
11083	2919310		3030-01-564-0101	131	147
11083	2921078		5340-01-563-0915	165	5
11083	2921081		2590-01-557-4365	127	4
11083	2921082		2590-01-557-4430	127	17
11083	2926402		2540-01-563-1419	131	6
11083	2928768			145	1
11083	2929252			44	1
11083	2929269		4720-01-574-6097	102	79
11083	2930818		2930-01-574-7185	44	3
11083	2931844		2590-01-574-4731	26	29
11083	2932915		3040-01-563-1027	131	46
11083	2938834			138	1
11083	2938835			138	2
11083	2939379		5340-01-563-2414	131	29
11083	2939380		5340-01-563-2434	131	36
11083	2939381		2540-01-563-0319	131	47
11083	2939665		5360-01-563-0288	131	48
11083	2946007		5306-01-574-6391	6	4

CROSS-REFERENCE INDEXES

CAGEC	PART NUMBER	PART NUMBER INDEX		FIG.	ITEM
			STOCK NUMBER		
11083	2947139		2540-01-563-1424	131	43
11083	2956472		5310-01-563-2655	131	30
11083	2957007			157	78
11083	2959169		6150-01-574-8289	72	21
11083	2959171		5995-01-574-9326	70	25
11083	2959172		6150-01-574-8283	70	1
11083	2959173			70	7
11083	2959174			70	23
11083	2959175			70	55
11083	2959177			70	28
11083	2959180			70	27
11083	2960035			32	26
11083	2960291		2540-01-565-0932	131	3
11083	2961063		5306-01-563-5783	68	4
11083	2961449		6150-01-563-0614	70	39
11083	2963447		5340-01-574-5672	25	6
11083	2964301		3130-01-563-0275	94	8
11083	2965662			109	3
11083	2966980			157	209
11083	2968236		6150-01-574-6412	72	10
11083	2968581		5995-01-574-4651	70	17
11083	2968582		6150-01-563-0601	70	16
11083	2968592		5330-01-574-7133	BULK	31
11083	2968592-44			40	11
11083	2968592-48			40	1
11083	2969937			122	30
11083	2973141			144	42
11083	2973143			144	43
11083	2973144			144	44
11083	2973146			144	36
				144	45
11083	2974926		2530-01-574-6406	106	12
11083	2978743			167	13
11083	2978744			167	1
11083	2978745			167	15
11083	2986500		4720-01-574-7326	88	9
11083	2986501		4710-01-574-6386	88	1
11083	2995840		2520-01-574-6402	85	1
11083	3B0551		4730-00-263-3122	97	4
11083	3B2062		5315-01-285-8966	122	28
11083	3B4501		5310-01-236-9974	172	6
11083	3B4505		2520-00-149-7508	171	33
11083	3B4506		5310-00-514-6849	70	14
				107	8
11083	3B4611		5315-01-474-1513	114	9
				122	13
11083	3B4629		5315-01-052-3942	180	6
11083	3B8489		4730-00-050-4208	94	15
				112	5
				116	6
				181	8

CROSS-REFERENCE INDEXES

CAGEC	PART NUMBER	PART NUMBER INDEX		FIG.	ITEM
			STOCK NUMBER		
11083	3B8491		4730-01-429-6776	181	28
11083	3D-2824		5331-00-944-8281	42	16
				102	5
11083	3D0053		3110-01-557-4834	146	11
11083	3D2239		2640-00-995-3138	104	8
11083	3D2824		5331-00-944-8281	21	11
				34	4
				92	20
				108	10
				110	26
				110	38
				110	51
				110	60
				111	39
				113	46
				141	8
				152	11
				157	21
				157	38
				157	74
				157	90
				157	138
				157	154
				157	162
				163	32
				164	12
				164	14
11083	3D8417		5330-01-558-6721	98	11
11083	3E2310		4730-01-563-1101	110	72
				158	18
11083	3E3805		5330-01-429-0769	BULK	5
55683	3E3805-122			125	2
11083	3E3805-320			126	2
11083	3E3805-69			125	16
11083	3E4078		6680-01-557-4728	174	48
11083	3E4321		5340-01-523-8993	141	23
11083	3E4333		5315-01-563-3895	131	17
11083	3E4352		5310-01-433-5836	14	2
11083	3E4353		5310-01-474-1623	48	12
				89	5
				137	46
11083	3E4888		5365-01-558-5448	2	2
				87	15
11083	3E5169		5930-01-473-5828	56	6
11083	3E5464		5930-01-437-8575	172	15
11083	3E6389		6220-01-480-6681	60	1
11083	3E6466		6220-01-574-4657	58	25
11083	3E6602		5330-01-563-2477	BULK	42
11083	3E6602-19			135	11
11083	3E6602-250.4			165	12
11083	3E6602-43.8			135	12

CROSS-REFERENCE INDEXES

CAGEC	PART NUMBER	PART NUMBER INDEX		FIG.	ITEM
			STOCK NUMBER		
11083	3E6602-80.7			165	11
11083	3E6769		5331-01-527-8825	65	15
11083	3E6788		5331-01-555-3971	19	7
11083	3E7417		5365-01-563-5023	108	5
11083	3E8005		5305-01-470-9667	26	19
11083	3E8017		5310-01-459-4164	22	7
				29	2
11083	3E8082		5330-01-563-3343	BULK	37
11083	3E8082-46			143	22
11083	3E8320		9905-01-429-0776	144	15
11083	3E9850		5306-01-555-3912	121	16
11083	3E9865		5310-01-429-0779	131	157
11083	3F7183		3110-00-100-0685	116	9
11083	3H5523		5340-01-555-3772	89	11
11083	3J-7354		5331-01-049-1292	42	31
				102	49
11083	3J1907		5331-01-333-6444	17	31
				21	8
				26	39
				32	23
				33	10
				42	30
				65	6
				85	13
				86	10
				92	22
				92	31
				92	56
				102	67
				102	89
				110	23
				110	71
				110	82
				110	97
				110	103
				110	110
				111	11
				113	6
				147	8
				148	3
				148	13
				148	25
				148	29
				148	41
				148	45
				148	50
				148	52
				149	4
				149	10
				150	2
				150	16

CROSS-REFERENCE INDEXES

CAGEC	PART NUMBER	PART NUMBER INDEX		FIG.	ITEM				
			STOCK NUMBER						
11083	3J1907		5331-01-333-6444	152	14				
				155	2				
				157	18				
				157	25				
				157	50				
				157	234				
				157	246				
				157	248				
				157	258				
				157	270				
				157	275				
				158	9				
				158	13				
				158	17				
				158	21				
				158	40				
				159	16				
				160	6				
				161	6				
				11083	3J4818		5310-01-563-2918	161	11
161	31								
164	24								
171	40								
131	78								
131	96								
11083	3J5553		5330-01-187-8622					89	12
								155	7
11083	3J7354		5331-01-049-1292					156	6
								157	267
11083	3K0360		5331-00-948-6482	9	3				
				26	18				
				26	43				
				26	47				
				33	4				
				42	37				
				65	3				
				102	26				
				102	71				
				102	75				
				102	97				
				102	104				
				110	58				
				110	77				
				110	126				
				110	136				
				110	139				
				111	18				
111	24								
111	32								
113	30								
113	38								

CROSS-REFERENCE INDEXES

CAGEC	PART NUMBER	PART NUMBER INDEX		FIG.	ITEM			
			STOCK NUMBER					
11083	3K0360		5331-00-948-6482	113	44			
				141	5			
				141	11			
				147	3			
				148	57			
				157	45			
				157	217			
				164	7			
				171	19			
		11083		3K5178		5325-00-461-3617	40	22
11083	3K6060		5310-01-113-4047	142	3			
11083	3K8460		5365-01-103-3727	9	6			
11083	3K9770		5310-01-305-4218	182	2			
				183	9			
11083	3M6161		5895-01-544-5202	56	1			
11083	3P0647		5330-00-367-5650	18	6			
				86	18			
11083	3P0650		5330-00-376-9861	16	1			
11083	3P1932		5120-01-438-1351	42	36			
11083	3P2404		5340-01-061-4018	157	101			
11083	3P3839		5325-01-559-2863	58	12			
				72	20			
11083	3P9900		5310-01-097-9416	131	103			
11083	3S-2093		5975-01-058-9099	32	6			
				54	6			
				81	6			
				82	2			
				84	4			
				85	2			
		11083		3S2093		5975-01-058-9099	15	14
				35	7			
	49	6						
	65	4						
	70	8						
	72	1						
	74	1						
	75	6						
	76	1						
	77	3						
	78	3						
	78	11						
	79	2						
	83	4						
	131	87						
	139	8						
	167	2						
11083	3S7023		5310-01-255-0111	96	4			
11083	3S9643		5330-00-246-6380	43	8			
11083	3T-3422		6150-01-165-1191	48	2			
11083	3T9549		5310-01-563-5682	92	19			
11083	3V0046		5340-01-471-5590	156	2			

CROSS-REFERENCE INDEXES

CAGEC	PART NUMBER	PART NUMBER INDEX		FIG.	ITEM
			STOCK NUMBER		
11083	3V2431		5310-01-165-2482	70	35
11083	3V3263		4730-01-209-2933	139	23
11083	3Y2888		4730-01-172-2970	36	16
11083	3004625			139	3
11083	3004626		5365-01-574-6970	139	18
11083	3006057		4810-01-574-6509	148	55
11083	3007318		5330-01-574-7250	BULK	7
11083	3007318-124			123	2
11083	3007318-131.2			123	4
11083	3009958			136	3
11083	3012979		5930-01-574-4475	56	23
11083	3012980		5930-01-574-4478	56	24
11083	3016343		5307-01-574-4655	32	18
11083	3017298		5340-01-574-2546	17	7
11083	3024377			174	29
11083	3028817			122	59
11083	3028821			122	57
11083	3028822		5340-01-574-7335	122	57
11083	3032024		4730-01-574-6964	30	8
11083	3034159		4710-01-574-6184	32	25
11083	3045687		5998-01-574-9181	53	1
11083	3045691		5998-01-574-4428	53	7
11083	3050617			3	1
11083	3053159			165	13
11083	3053684			26	22
11083	3056358			3	3
11083	3058958		3010-01-559-2570	57	3
11083	3068150		4730-01-574-6961	30	2
11083	3072031			144	46
11083	3075393			157	136
11083	3076741		6150-01-574-5695	72	30
11083	3076742		4010-01-574-4235	72	33
11083	3079655		4720-01-574-2536	26	16
11083	3080444			58	13
11083	3080445			58	31
11083	3080446			58	15
11083	3080448			58	22
11083	3080788		5930-01-574-9311	65	5
11083	3080950		5340-01-574-4687	89	16
11083	3080951			38	7
11083	3083054			182	9
11083	3083554		5365-01-563-5660	131	151
11083	3083555		5310-01-563-2276	131	150
11083	3088642		7690-01-562-9884	131	67
11083	3089131			BULK	24
11083	3089131-90			27	1
11083	3099810		1680-01-574-4182	49	1
11083	3103603			49	31
11083	3107066			BULK	29
11083	3107066-112.5			122	62
11083	3107066-86			122	20

CROSS-REFERENCE INDEXES

CAGEC	PART NUMBER	PART NUMBER INDEX		FIG.	ITEM
			STOCK NUMBER		
11083	3110039		2510-01-574-6572	50	3
11083	3121735			42	26
11083	3123146			39	1
11083	3135618		2590-01-574-6947	34	1
11083	3143472		5365-01-574-5631	137	40
11083	3151418			157	179
11083	3166863		2915-01-574-0573	25	1
11083	3175890			100	4
11083	3176752			157	192
11083	3177374		5340-01-574-6111	157	237
11083	3177595			157	245
11083	3182936		5340-01-574-4222	157	147
				174	39
11083	3184552			157	149
11083	3189644			157	178
11083	3190762		4710-01-574-6507	160	16
11083	3190763		4710-01-574-6506	160	18
11083	3190764		4720-01-574-6138	160	15
11083	3190765		4720-01-574-5991	160	11
11083	3192444		5340-01-574-6407	160	3
11083	3194903			157	190
11083	3196664			158	5
11083	3211173		4710-01-574-6189	159	8
11083	3211174		4710-01-574-5466	159	28
11083	3211175		4710-01-574-6214	159	18
11083	3211176		4710-01-574-5459	159	27
11083	3211177		4720-01-574-5479	159	24
11083	3211178		4720-01-574-6504	159	19
11083	3215967		2910-01-574-2873	92	30
11083	3224659			157	171
11083	3227451		6680-01-574-5693	63	3
11083	3243210		4730-01-574-6940	42	2
11083	3249356		4710-01-574-7300	110	94
11083	3255018			157	63
11083	3257145			152	9
11083	3259333		6150-01-575-0799	167	8
11083	3260610			165	14
11083	3261644			35	2
11083	3267677		4710-01-574-6707	110	121
11083	3275917			130	2
11083	3279265			139	5
11083	3291388			174	44
11083	3291428		2590-01-574-6688	81	3
11083	3295087			64	25
11083	3295088		4720-01-574-7296	174	28
11083	3295475			157	244
11083	3298276			157	68
11083	3299657		2520-01-574-6513	94	10
11083	3299658		2520-01-574-7206	94	2
11083	3299700		4710-01-574-8257	110	41
11083	3316037		4720-01-574-6516	174	52

CROSS-REFERENCE INDEXES

CAGEC	PART NUMBER	PART NUMBER INDEX		FIG.	ITEM
			STOCK NUMBER		
11083	3320012			102	61
11083	3356622			64	31
11083	3373953			157	104
11083	338248		5340-01-298-3218	72	25
11083	3403677			122	8
11083	3406169			102	98
11083	3406170			102	35
				102	64
11083	3406171			102	31
11083	3406173			102	33
11083	3406174			102	99
11083	3406178			110	80
				110	86
30780	4 HP50N-S		5365-01-042-9079	28	10
11083	4B0418		5342-01-067-8042	110	122
11083	4B9782		3110-00-011-9935	88	8
				113	26
11083	4C5809		4320-01-484-9389	185	28
11083	4C9633		5307-01-484-9378	185	39
11083	4C9634		5307-01-485-7432	184	29
11083	4D-7735		5325-01-438-1900	102	87
11083	4D2886		5340-01-157-7450	91	24
11083	4D7388		5340-01-360-1316	72	14
				110	12
				157	86
11083	4D7794		5340-00-426-4656	64	32
11083	4D8123		5340-00-426-4646	75	8
11083	4E1384		5340-01-438-2813	46	2
				122	54
				135	16
				176	2
11083	4E3196		3040-01-438-0797	181	24
11083	4E8722		5310-01-558-6588	50	16
11083	4E8958		5315-01-555-3672	103	19
11083	4E9664		5315-01-555-4654	103	14
				103	22
11083	4E9667		3110-01-556-2896	103	27
11083	4E9668		5315-01-555-5293	103	29
11083	4F4097		5330-00-599-2067	85	16
				108	4
11083	4F5695		5340-00-363-8925	4	1
11083	4F7389		5331-00-297-6320	91	6
11083	4H1225		5310-01-429-9815	64	18
				70	44
				71	9
				117	31
				174	33
11083	4I3038		5310-01-505-6789	50	12
11083	4J0520		5331-00-913-6144	91	7
				92	13
				110	15

CROSS-REFERENCE INDEXES

CAGEC	PART NUMBER	PART NUMBER INDEX		FIG.	ITEM
			STOCK NUMBER		
11083	4J0520		5331-00-913-6144	111	5
				113	11
11083	4J0522		5331-00-948-4063	157	224
78640	4J0524		5331-00-914-5846	157	1
11083	4J0525		5331-00-922-6275	91	22
11083	4J5267		5331-01-017-6535	110	46
11083	4J5477		5331-00-855-8059	92	43
				92	55
				92	61
				110	21
				148	39
				157	239
				161	8
				161	13
				161	23
				161	29
				161	33
				162	2
				164	22
11083	4J7533		5330-01-148-5891	147	6
11083	4K0684		5310-01-162-6012	184	34
11083	4K1388		5330-00-933-3305	86	15
11083	4K1540		5315-00-438-5089	100	11
11083	4K2039		5331-01-068-6073	148	58
11083	4K6780		5310-01-555-6416	116	11
11083	4K6781		5365-01-170-6356	116	23
11083	4K6804		5331-00-890-2223	98	3
11083	4K7461		5330-01-257-6692	116	15
11083	4K7462		5330-01-257-6693	116	24
11083	4K8864		5340-01-184-5460	71	20
11083	4K9429		5320-01-563-2680	131	10
11083	4L6454		5306-00-228-6835	131	57
11083	4M7470		5325-00-249-6345	122	37
11083	4N1059		5330-01-332-4090	48	10
11083	4P4369		5365-01-466-8233	22	4
11083	4P7428		5340-01-473-5536	71	18
11083	4P7581		5999-01-470-8845	26	30
				72	23
				74	2
				76	5
				85	4
11083	4P7582		5340-01-473-5530	74	10
11083	4P8134		5340-01-471-5243	74	5
				84	9
				53	2
11083	4P8525		5365-01-466-8232	53	2
				78	9
11083	4S1936		5340-01-186-9430	167	11
11083	4S6822		4720-01-254-0970	42	3
11083	4S8598		2940-01-028-8459	93	5
11083	4S8599			93	2
11083	4T6699			182	10

CROSS-REFERENCE INDEXES

CAGEC	PART NUMBER	PART NUMBER INDEX		FIG.	ITEM
			STOCK NUMBER		
11083	4V-8256		5360-01-163-9446	131	39
11083	4V0611		5340-01-438-4221	171	31
11083	4V0612		3040-01-175-6498	171	30
11083	4V1878		4720-01-218-8018	157	54
11083	4V1901		3120-01-558-5667	116	7
11083	4V1939		5340-01-438-4220	83	9
11083	4V5099		5340-01-164-1742	99	10
11083	4V7081		5340-01-562-9985	94	18
11083	4V7099		5315-01-445-2483	181	21
11083	4V7101		5315-01-558-8964	181	12
11083	4V8519		3120-01-558-4109	181	10
11083	4V8520		3120-01-445-2471	181	15
11083	4V8577		3120-01-116-9203	131	122
11083	4V8673		3120-01-563-0070	179	2
11083	4V8674		3120-01-166-7992	179	3
11083	4V8675		3120-01-445-2472	179	4
11083	4W9149		5365-01-555-4018	76	16
11083	4Y8003		5306-01-574-6523	59	4
22337	400-629		2630-01-563-5667	105	1
22337	416-401		2610-01-541-3202	105	2
11083	5B0935		4730-00-222-0992	117	14
11083	5C-7261		5310-01-397-5100	51	3
11083	5C2874		5310-01-352-7725	70	9
11083	5C2890		5310-01-353-3404	49	2
				50	22
				58	23
				122	11
				131	102
				176	5
11083	5C7261		5310-01-397-5100	46	1
				52	6
				64	7
				70	36
				121	3
				122	53
				131	106
				132	9
				176	1
11083	5C8465		5330-01-558-5513	BULK	4
11083	5C8465-4			137	8
11083	5C9553		5306-01-181-7849	51	13
				54	20
				77	6
				130	12
				134	8
				138	4
				139	21
				172	4
				178	9
11083	5D-1026		4730-01-122-3338	15	21
11083	5D1026		4730-01-122-3338	42	12

CROSS-REFERENCE INDEXES

CAGEC	PART NUMBER	PART NUMBER INDEX		FIG.	ITEM
			STOCK NUMBER		
11083	5D1026		4730-01-122-3338	164	4
11083	5D1911		2590-01-179-3017	163	4
11083	5D7927		4730-01-184-1145	163	25
11083	5D9344		5331-01-186-5442	9	11
11083	5F8000		5331-00-806-7027	87	22
11083	5F9144		5331-00-591-3112	155	3
11083	5G7020		5325-01-438-1381	110	36
11083	5G7021		5325-01-438-1382	110	35
11083	5G9603		5365-01-574-6530	157	232
11083	5H3701		4820-01-438-1385	95	3
				97	8
11083	5H8853		5331-00-710-9591	33	8
11083	5I-8304		5340-01-514-8884	68	7
11083	5J2974		5331-00-948-9774	88	13
				113	28
11083	5K1568		2940-01-026-9533	88	7
11083	5K2298		5340-01-097-9213	117	29
11083	5K5338		5340-01-051-2357	102	84
				158	33
11083	5K9090		5330-01-438-1387	92	34
				110	40
				152	3
				157	23
				157	66
				157	94
				157	97
				157	141
				157	187
				157	214
				170	5
11083	5K9242		4730-01-069-0769	117	28
11083	5K9243		4730-01-059-9435	117	26
11083	5K9660		5340-01-188-7748	157	191
11083	5K9979		4730-00-364-8740	117	23
11083	5L2952		2940-00-725-3360	18	1
11083	5L4507		5305-01-058-9145	56	5
11083	5L7200		5305-01-058-9146	55	5
11083	5M2894		5310-00-117-4788	86	23
11083	5M3062		5306-00-158-0697	101	4
11083	5P-3928		4730-01-408-1199	174	8
11083	5P-3948		4730-01-408-1198	174	15
11083	5P-6010-37			131	134
11083	5P-7957		4010-01-170-1460	131	9
11083	5P0064		5330-00-161-1870	154	1
				181	26
11083	5P0372		5315-01-080-3033	122	22
				125	11
11083	5P0537		5310-01-051-2360	6	3
				78	5
11083	5P0765		4720-01-287-6809	BULK	15
11083	5P0765-123			164	27

CROSS-REFERENCE INDEXES

CAGEC	PART NUMBER	PART NUMBER INDEX		FIG.	ITEM
			STOCK NUMBER		
11083	5P0765-235			164	3
11083	5P0767		4720-01-062-7159	BULK	13
11083	5P0767-136			141	2
11083	5P0767-225			141	26
11083	5P0767-56			15	20
11083	5P0767-69			42	13
11083	5P0801-30			175	5
11083	5P0805		5330-01-569-2047	BULK	43
11083	5P0805-80			120	12
11083	5P1076		5310-01-097-6720	45	2
				69	1
				91	20
				122	17
				123	18
				127	5
				130	10
				135	9
				146	7
				148	34
				157	57
				164	30
				165	1
				166	2
11083	5P1175		7690-01-161-5009	144	27
11083	5P1230		4730-01-555-5157	42	17
11083	5P1251		4720-01-156-5789	BULK	18
				BULK	19
11083	5P1251-110			42	19
11083	5P1442		4720-01-093-7331	BULK	14
11083	5P1442-32			42	4
11083	5P1442-67			42	33
11083	5P2199		5325-01-555-5489	113	8
11083	5P3929		4730-01-407-6464	174	18
11083	5P4106		5310-01-429-7215	174	7
11083	5P4115		5310-01-098-0634	77	5
				172	2
11083	5P4116		5310-01-095-5910	58	32
				123	12
				143	9
				157	207
11083	5P4184			185	3
11083	5P4295		5340-01-429-9723	84	7
11083	5P4423		4730-01-077-7979	131	132
11083	5P4484		5365-01-100-8868	95	8
				97	6
11083	5P4889		5330-01-486-0899	25	5
11083	5P4924		4730-01-574-6534	42	29
11083	5P5201			184	23
11083	5P5461		5310-01-438-1395	117	13
11083	5P5463		5120-01-438-2041	117	12
11083	5P5598		5331-01-129-6019	3	2

CROSS-REFERENCE INDEXES

CAGEC	PART NUMBER	PART NUMBER INDEX		FIG.	ITEM
			STOCK NUMBER		
11083	5P5768		5330-01-128-8991	BULK	38
11083	5P5768-300			129	5
11083	5P5768-410			129	8
11083	5P6010		4720-01-215-2048	BULK	47
11083	5P6010-27			131	117
11083	5P6313		4730-00-067-9801	36	8
11083	5P6727		3110-01-555-5349	23	5
11083	5P6879		2540-01-184-2289	142	5
11083	5P6944		4730-00-933-0727	26	53
11083	5P7013			BULK	26
11083	5P7013-10			121	21
11083	5P7211		5330-01-292-4293	BULK	39
11083	5P7482			BULK	27
11083	5P7482-120			122	26
11083	5P7482-30			122	25
11083	5P7483		5330-01-165-1377	BULK	40
11083	5P7854		5340-01-149-4428	92	62
11083	5P7958		3120-01-413-5936	50	13
				120	1
11083	5P801		5330-01-062-6014	BULK	25
11083	5P801-37.5			69	8
11083	5P801-45.1			69	9
11083	5P8068		5331-01-289-9129	19	13
11083	5P8211		5330-01-079-4738	15	23
11083	5P8244		5310-01-097-8955	131	166
11083	5P8245		5310-01-098-0624	1	3
				2	6
				7	6
				9	2
				13	14
				15	5
				45	10
				47	2
				64	16
				70	20
				74	13
				75	3
				89	2
				91	3
				100	2
				101	7
				102	17
				107	12
				110	7
				111	14
				114	11
				116	13
				117	6
				122	49
				127	7
				146	15

CROSS-REFERENCE INDEXES

CAGEC	PART NUMBER	PART NUMBER INDEX		FIG.	ITEM
			STOCK NUMBER		
11083	5P8245		5310-01-098-0624	148	32
				149	15
				156	8
				157	9
				159	3
				160	2
				163	14
				167	16
				169	19
				174	25
				175	2
				180	2
		11083	5P8246		5310-01-494-4293
11083	5P8247		5310-01-095-4631	8	2
				47	13
				98	4
				99	2
11083	5P8248		5310-01-102-2477	100	21
11083	5P8250		5310-01-157-3394	171	2
11083	5P8292		5330-01-574-8297	BULK	30
11083	5P8292-99.5			40	15
11083	5P8361		4720-01-445-4270	182	11
11083	5P8362		5310-01-185-5115	182	13
11083	5P8823		5306-01-185-5114	182	6
11083	5P9085		5340-01-430-4918	72	24
				76	11
				81	13
				64	22
				71	14
11083	5P9297		5340-01-161-2682	72	12
				158	2
				164	19
				43	5
				16	11
				47	11
				171	4
				180	9
				104	4
				181	16
				181	17
				131	32
				71	5
11083	5V6152		4730-01-473-5686	170	15
				71	3
				170	14
				83	5
				176	6
11083	5V6439		5999-01-323-3832	83	5
11083	5V8780		5355-01-165-3414	176	6
78357	5414-3		4730-01-164-1777	86	11
				92	23
				102	29
				148	17

CROSS-REFERENCE INDEXES

CAGEC	PART NUMBER	PART NUMBER INDEX		FIG.	ITEM
			STOCK NUMBER		
78357	5414-3		4730-01-164-1777	157	124
				158	22
				160	5
11083	6A5591		5306-01-533-6854	15	6
11083	6C2356		5365-01-570-4512	97	12
11083	6C3997		5365-01-555-3965	64	5
11083	6C8648		5306-01-558-5574	99	9
11083	6D-4246		5340-01-053-8024	102	93
				110	88
				161	15
11083	6D3479		5340-01-059-9345	174	23
				72	27
11083	6D4244		5340-01-551-1839	110	100
				141	24
				157	77
				70	51
11083	6D4246		5340-01-053-8024	71	8
				74	14
				149	18
				157	29
				158	25
				167	5
				174	56
11083	6D7889		5331-01-095-1254	85	24
11083	6E0381		5330-01-424-3530	147	5
11083	6E0410		5331-01-556-2716	113	9
11083	6E4224		5365-01-562-9877	108	11
11083	6E5289		4730-01-555-4065	113	31
11083	6E5397		4810-01-555-4042	113	29
11083	6F7062		5310-00-362-7988	89	14
11083	6F8343		5120-00-971-5512	184	9
11083	6G2256		5342-01-185-2404	70	6
11083	6G2263		5365-01-175-9326	70	5
45152	6HA120		5905-01-495-5653	61	17
				65	19
45152	6HA122		5905-01-495-5669	61	5
				61	24
45152	6HA144		5365-01-496-0506	52	2
				53	4
11083	6H1717		5306-00-874-4001	89	17
11083	6H3999		5330-01-555-3658	116	4
11083	6H5139		2520-01-028-8096	88	6
11083	6H7062		5365-01-053-4691	146	1
11083	6J2680		5331-01-030-1825	110	1
11083	6J6506		5365-01-559-8928	113	22
11083	6J6516		5365-01-164-7640	113	25
11083	6J6517		5365-01-258-4656	113	24
11083	6K2430		5330-01-053-8048	99	12
11083	6K5839			93	7
11083	6K8178		5342-01-103-3664	81	9
11083	6K9034		4720-01-043-1823	110	4

CROSS-REFERENCE INDEXES

CAGEC	PART NUMBER	PART NUMBER INDEX		FIG.	ITEM
			STOCK NUMBER		
11083	6L3616		4730-01-068-6081	117	5
11083	6L8617		2930-00-904-9062	42	27
11083	6M5062		5331-01-160-2077	148	56
11083	6N6984		5325-01-345-4589	110	64
11083	6N8863		5310-01-098-0625	15	11
11083	6S6646		5315-01-429-8652	57	4
11083	6S8620		5340-01-438-1784	42	5
11083	6T6052		4730-01-297-5667	113	34
11083	6T6080		5340-01-555-4118	163	33
11083	6T6708		5310-01-565-1019	172	19
11083	6V-2317		5306-01-360-0929	19	1
11083	6V-3250		5331-01-351-5544	17	15
				89	22
11083	6V-4248		5305-01-360-1994	93	8
11083	6V-5215		5306-01-360-1707	61	29
11083	6V-5839		5310-01-360-0983	15	15
11083	6V-8397		5331-00-579-6495	32	24
				102	37
				102	51
11083	6V-8724		4730-01-360-4146	32	22
11083	6V-8784		4730-01-471-5003	102	4
11083	6V-9843		4730-01-534-3409	102	38
11083	6V0292		5340-01-555-3870	123	10
11083	6V0371		5306-01-563-2855	48	11
11083	6V0400		4730-01-476-5019	159	6
11083	6V0408		5330-01-514-6486	170	9
				171	11
11083	6V0484		4730-01-473-6582	85	12
				111	12
11083	6V0852		5340-01-165-3715	85	11
				86	12
				92	24
				92	47
				102	34
				110	84
				148	15
				157	125
				158	23
				160	7
				161	19
11083	6V1355		4730-01-555-3765	42	34
11083	6V1668		5310-01-429-7105	172	20
11083	6V1722		4730-01-360-7750	141	7
				164	11
11083	6V1875		5325-01-555-4418	157	107
11083	6V1889		5340-01-298-3216	174	4
11083	6V2097		5365-01-484-9381	185	36
11083	6V2197		6695-01-473-8766	184	38
11083	6V2235		5325-01-438-1763	164	28
11083	6V2313		5306-01-438-5554	125	26
11083	6V2317		5306-01-360-0929	13	9

CROSS-REFERENCE INDEXES

CAGEC	PART NUMBER	PART NUMBER INDEX		FIG.	ITEM
			STOCK NUMBER		
11083	6V2317		5306-01-360-0929	16	5
				17	13
				18	2
				89	27
11083	6V2383		5340-01-555-4144	71	19
11083	6V2686		5340-01-181-0752	36	12
11083	6V3072		8145-01-375-6285	184	6
11083	6V3093		5935-01-523-5962	184	35
11083	6V3160			185	25
11083	6V3175			185	24
11083	6V3251		5330-01-481-0979	17	21
				44	4
11083	6V3265		5340-01-184-5459	117	16
				139	11
				161	25
11083	6V3531		5306-01-438-5562	99	8
11083	6V3535		5315-01-555-3867	13	10
11083	6V3538		5315-01-188-1865	9	15
11083	6V3668		5306-01-448-1550	1	4
				87	20
				89	3
11083	6V3822		5305-01-360-1990	21	1
				47	18
				92	40
11083	6V3823		5305-01-555-3879	87	18
11083	6V3834		5331-01-466-9285	19	12
11083	6V3918		5306-01-360-1002	12	3
				76	10
11083	6V3965		4730-01-164-1777	110	83
11083	6V4035			184	18
11083	6V4142		4730-01-357-9580	184	19
11083	6V4143		4730-01-375-5884	184	15
11083	6V4248		5305-01-360-1994	26	35
				79	4
11083	6V4249		5306-01-429-7098	15	22
				32	1
				47	19
11083	6V4356			175	3
11083	6V4357			175	6
11083	6V4365		5331-01-438-1780	85	18
11083	6V4369		5325-01-438-1765	77	4
11083	6V4589		5331-00-020-0067	26	54
11083	6V5049		5331-00-020-0186	16	12
11083	6V5063		5331-01-334-8574	43	4
11083	6V5064		5331-01-351-2742	89	7
11083	6V5192		5305-01-164-7966	23	8
11083	6V5195		5306-01-558-6658	113	19
11083	6V5218		5306-01-360-1006	17	24
11083	6V5219		5305-01-360-1993	13	11
				17	6
				89	25

CROSS-REFERENCE INDEXES

CAGEC	PART NUMBER	PART NUMBER INDEX		FIG.	ITEM
			STOCK NUMBER		
11083	6V5221		5306-01-471-0429	17	12
				19	9
11083	6V5230		5306-01-360-1997	90	8
11083	6V5683		5305-01-360-1696	106	20
11083	6V5686		5306-01-438-1753	98	5
				99	3
11083	6V5696		5306-01-438-1750	2	7
11083	6V5815		5305-01-360-1995	90	14
11083	6V5839		5310-01-360-0983	16	7
				22	5
				25	3
				26	31
				32	2
				44	6
				47	17
				48	14
				76	4
				79	5
				84	6
				85	21
				86	2
		90	5		
		92	39		
11083	6V5842		5305-01-398-1283	26	32
				70	47
11083	6V5844		5306-01-557-4693	108	21
11083	6V6210		5330-01-429-9771	139	4
11083	6V6317		5306-01-360-1704	84	5
				125	18
11083	6V6535		5306-01-438-1751	182	5
11083	6V6603			BULK	28
11083	6V6603-83.3			122	35
11083	6V6609		5331-01-413-2754	43	14
				61	22
11083	6V7238		4820-01-343-6277	15	19
				141	4
11083	6V7357		5306-01-413-5907	172	1
11083	6V7419		2540-01-455-4896	139	7
11083	6V7420		4730-01-558-6699	141	14
11083	6V7636		2510-01-543-3368	125	21
11083	6V7687		5310-01-364-6645	169	18
				180	3
11083	6V7688		4730-01-471-4845	168	5
11083	6V7728			78	6
11083	6V7732		5306-01-438-5559	98	9
11083	6V7743		5310-01-413-5901	169	5
				170	17
11083	6V7744		5310-01-413-5902	163	7
11083	6V7830		4910-01-504-2154	184	31
11083	6V7979		5325-01-559-8925	98	13
11083	6V8004		5306-01-429-9746	47	1

CROSS-REFERENCE INDEXES

CAGEC	PART NUMBER	PART NUMBER INDEX		FIG.	ITEM
			STOCK NUMBER		
11083	6V8076		4730-01-429-9747	102	68
11083	6V8149		5310-01-359-9327	47	20
11083	6V8185		5310-01-413-5903	125	13
11083	6V8187		5310-00-913-7020	72	32
11083	6V8188		5310-01-184-3538	48	7
				70	19
11083	6V8189		5310-01-413-5911	47	8
				131	139
11083	6V8197		5306-01-438-1755	7	7
				180	4
11083	6V8212		5305-01-494-3913	76	3
				84	2
11083	6V8214		5305-01-480-2357	78	1
11083	6V8225		5310-01-473-6099	7	2
11083	6V8227		5310-01-413-5910	106	23
11083	6V8237		5310-01-438-1748	97	1
				104	6
11083	6V8337		5305-01-563-2792	108	8
11083	6V8369		5310-01-188-7601	49	16
				49	19
				49	29
11083	6V8397		5331-00-579-6495	26	37
				26	41
				26	45
				102	42
				102	46
				102	59
				102	64
				102	73
				102	77
				102	91
				110	73
				110	105
				110	108
				148	4
				148	7
				148	11
				148	21
				148	23
				148	30
				148	47
				149	3
				149	8
				150	3
				150	17
				150	21
				152	16
				157	16
				157	27
				157	31
				157	48

CROSS-REFERENCE INDEXES

CAGEC	PART NUMBER	PART NUMBER INDEX		FIG.	ITEM				
			STOCK NUMBER						
11083	6V8397		5331-00-579-6495	157	120				
				157	242				
				157	250				
				157	260				
				157	263				
				157	273				
				158	10				
				158	14				
				158	19				
				158	30				
				158	36				
				171	36				
				11083	6V8398		5331-00-580-6583	17	29
								26	9
								26	13
33	6								
102	13								
102	81								
102	102								
102	106								
102	109								
110	54								
110	56								
110	90								
110	99								
110	112								
110	115								
110	127								
110	132								
110	141								
11083	6V8556		4730-01-471-5004					111	19
				148	43				
				148	53				
				157	114				
				157	220				
				157	236				
				158	27				
				171	17				
				171	13				
				11083	6V8625		4730-01-349-7772	110	140
				111	20				
11083	6V8626		4730-01-438-0760	111	51				
11083	6V8627		4730-01-438-0756	92	54				
				161	32				
				164	23				
11083	6V8634		5935-01-437-9075	26	46				
				102	76				
				171	24				
11083	6V8636		4730-01-350-0196	26	38				
				32	27				
				4730-01-269-9540	33	9			

CROSS-REFERENCE INDEXES

CAGEC	PART NUMBER	PART NUMBER INDEX		FIG.	ITEM
			STOCK NUMBER		
11083	6V8636		4730-01-269-9540	102	90
				148	28
				150	4
				150	18
				152	15
				157	26
				171	38
11083	6V8637		4730-01-291-8501	111	38
				157	75
				170	3
11083	6V8638		4730-01-471-4915	26	8
11083	6V8639		4730-01-291-8500	33	5
				110	57
				110	128
				171	18
11083	6V8641		4730-01-413-5916	110	22
				161	7
11083	6V8642		4730-01-469-7599	157	255
11083	6V8647		4730-01-360-9109	156	5
11083	6V8714		4730-01-473-6583	110	39
				170	6
11083	6V8721		4730-01-413-5918	26	12
11083	6V8722		4730-01-473-6585	111	31
11083	6V8723		4730-01-429-9750	26	42
				102	72
				110	104
11083	6V8724		4730-01-360-4146	110	104
				148	24
				149	5
				157	17
				158	11
				171	35
11083	6V8731		5340-01-574-7267	110	133
11083	6V8738		4730-01-555-4649	157	221
11083	6V8781		4730-01-438-0751	148	12
				149	9
11083	6V8782		4730-01-349-7776	102	103
				171	22
11083	6V8784		4730-01-471-5003	157	156
11083	6V8801		5310-01-429-7859	131	142
11083	6V8836		5305-01-563-2459	76	8
				78	4
11083	6V8837		5306-01-438-4985	108	2
11083	6V8928		5340-01-429-7873	120	6
11083	6V8934		4730-01-515-7571	157	240
11083	6V8936		5340-01-438-0765	158	31
11083	6V8942		4730-01-471-3599	171	15
11083	6V8980		4730-01-473-2074	102	41
				158	37
11083	6V8983		4730-01-543-6538	157	203
11083	6V8984		4730-01-514-7075	92	35
11083	6V8987		4730-01-473-2081	157	32

CROSS-REFERENCE INDEXES

CAGEC	PART NUMBER	PART NUMBER INDEX		FIG.	ITEM
			STOCK NUMBER		
11083	6V8988		4730-01-473-2083	157	115
11083	6V8995		4730-01-291-8496	110	91
11083	6V8997		4730-01-291-8495	157	81
11083	6V9001		4730-01-364-6397	157	249
				158	15
11083	6V9002		4730-01-291-8499	26	17
11083	6V9003		5330-01-554-2260	157	184
11083	6V9004		4730-01-438-0762	110	61
				157	88
11083	6V9008		4730-01-438-0763	157	142
				170	18
11083	6V9027		5331-01-317-9506	43	3
11083	6V9162		5975-01-529-6330	110	50
11083	6V9168		5310-01-438-0768	102	56
				157	117
11083	6V9169		5310-01-293-2892	102	19
				110	93
				157	116
11083	6V9170		5310-01-364-6646	157	170
11083	6V9171			157	215
11083	6V9172		4730-01-473-2114	92	2
11083	6V9182		4730-01-471-4924	157	132
11083	6V9189		5310-01-053-6999	54	5
11083	6V9200		4730-01-438-0761	102	50
11083	6V9350		4730-01-555-5361	157	173
11083	6V9489		4730-01-555-4100	102	14
11083	6V9649		4730-01-514-7070	157	67
11083	6V9673		5305-01-351-6345	54	25
11083	6V9746		5331-01-058-4030	102	3
				102	15
				110	28
				110	31
				110	49
				110	62
				111	26
				111	37
				111	44
				157	39
				157	76
				157	82
				157	89
				157	128
				157	134
				157	135
				157	151
				157	155
				157	161
				157	165
				157	195
				157	198
				157	202

CROSS-REFERENCE INDEXES

CAGEC	PART NUMBER	PART NUMBER INDEX		FIG.	ITEM
			STOCK NUMBER		
11083	6V9746		5331-01-058-4030	157	212
				171	14
11083	6V9808		4710-01-555-7675	110	116
11083	6V9829		5340-01-485-8574	148	9
				149	11
				150	6
11083	6V9830		2930-01-457-7377	26	10
11083	6V9832		5365-01-505-6810	102	6
11083	6V9836		4730-01-438-0764	102	47
11083	6V9837		4730-01-471-4239	102	110
				158	28
11083	6V9839		4730-01-471-4226	157	164
11083	6V9849		4730-01-471-4238	92	44
				161	28
11083	6V9850		4730-01-411-7545	148	8
				150	22
				157	262
11083	6V9851		4730-01-413-5920	102	107
11083	6V9853		4730-01-471-4407	110	53
				111	43
				157	127
11083	6V9854		4730-01-471-3928	152	1
11083	6V9873		4730-01-473-2894	110	98
				148	44
				157	235
11083	6V9877		4730-01-438-1942	111	25
11083	6W2889			170	10
				171	10
11083	6W2891		5340-01-559-8304	171	8
11083	6W5752		5315-01-555-5530	57	1
11083	6W5817		5360-01-286-7311	122	29
11083	6W5818		5340-01-438-1957	122	27
11083	6W6005		6160-01-514-6514	68	6
11083	6W7297		5315-01-559-2871	100	19
11083	6W7301		5325-01-559-2875	100	17
11083	6W7636		5365-01-574-6648	111	41
11083	6Y9960		5340-01-429-9834	2	4
				87	13
6W728	6430408-12M1		5310-01-570-5919	121	19
6W728	6430443-135M1			121	20
6W728	6437717			121	17
6W728	6439372			121	18
11083	7B1598		5342-01-067-8043	110	130
11083	7C1583		5330-01-466-6663	6	1
11083	7C1728		5330-01-466-6642	6	6
11083	7C1821		4730-01-466-6640	19	14
11083	7C1822		4730-01-466-6641	19	10
11083	7C4354		5325-01-438-1984	72	26
				164	25
11083	7C7851		5365-01-555-3987	13	3
11083	7C8246		5365-01-505-6813	32	16

CROSS-REFERENCE INDEXES

CAGEC	PART NUMBER	PART NUMBER INDEX		FIG.	ITEM
			STOCK NUMBER		
11083	7D1553		5342-01-062-5938	157	228
11083	7D1649		5310-01-095-1249	74	17
11083	7D5252		2640-01-559-7483	104	11
11083	7D6922		5310-01-543-6607	131	76
11083	7D7233		5340-01-060-8686	42	22
				88	2
				117	9
				141	22
11083	7D7453		5305-01-558-5663	137	26
11083	7D7469		2530-01-066-4699	104	5
11083	7D8636		3110-01-024-9815	116	2
11083	7D9014		5331-01-557-4643	145	4
11083	7D9708		5306-01-068-1108	137	28
11083	7E6508		5999-01-517-2985	78	8
11083	7E8630		4720-01-537-1584	28	9
11083	7E9898		4730-01-417-4887	157	259
11083	7F5283		5120-01-119-1759	185	16
11083	7F8607		5331-00-591-7543	174	16
11083	7F9571		5305-01-440-0551	100	26
11083	7F9572		5310-01-440-0528	100	27
11083	7F9579		5365-01-440-0532	100	25
11083	7G2950		5340-01-574-7393	156	9
11083	7G2951		5340-01-574-6538	156	10
11083	7G4998		5340-01-563-0292	92	17
11083	7G5984		5340-01-155-8883	92	5
11083	7G5985		5340-01-166-8188	92	4
11083	7G5986		5325-01-157-6842	92	8
11083	7G7053		5325-01-473-5253	37	5
11083	7G8839		5365-01-471-5252	112	3
45152	7HB224		5330-01-481-0971	23	9
				25	2
45152	7HB513		5306-01-479-4610	5	4
				25	4
11083	7H1447		2930-00-635-8296	163	30
11083	7H7055		5325-01-440-0530	32	17
11083	7I1024		2510-01-514-6504	BULK	3
11083	7I1024-30			161	35
11083	7I5054			157	144
11083	7I7439		2510-01-515-1673	BULK	2
11083	7I7439-40			102	32
11083	7J0204		5330-01-069-0851	62	6
11083	7J4321		5360-01-555-5147	113	18
11083	7J5477			164	37
11083	7J6285		5331-01-370-7705	7	4
11083	7J9108		5330-01-124-4370	111	30
				111	46
				111	50
				157	168
				157	174
				157	176
				157	183

CROSS-REFERENCE INDEXES

CAGEC	PART NUMBER	PART NUMBER INDEX		FIG.	ITEM
			STOCK NUMBER		
11083	7J9108		5330-01-124-4370	157	222
				157	254
11083	7K1181		2815-01-053-4712	27	18
				42	14
				49	5
				71	15
				72	3
				73	5
				81	2
				85	3
				92	41
				139	19
		167	9		
11083	7K1401		5340-01-223-9654	157	59
11083	7K1402		5340-01-513-6671	157	5
11083	7K3176		4520-01-408-1243	174	14
11083	7K3304		5310-01-429-7942	174	13
11083	7K9205		5330-01-053-8220	181	18
11083	7K9211		5330-01-043-5472	153	1
11083	7K9212		5330-01-098-3169	181	4
11083	7K9220		5330-01-555-4569	181	11
11083	7L0688		5306-01-529-2415	131	92
11083	7L6580		5331-01-351-5126	43	18
11083	7M0326		2990-01-103-3615	48	8
11083	7M1297		5360-00-950-3397	92	16
11083	7M8485		5330-00-930-9407	34	11
				42	25
				87	7
				95	5
				97	5
				152	5
				157	71
				157	133
				157	143
				157	197
		170	7		
11083	7N0718		2920-00-775-7691	70	29
11083	7N2059		5340-01-088-2385	36	1
11083	7N9801		5330-01-302-9890	36	5
11083	7N9943		6240-00-519-3399	60	3
11083	7S8920		5342-01-296-8891	91	17
11083	7S8921		5340-01-297-8910	91	26
11083	7T0020		6220-01-430-4268	60	2
11083	7V5626		4730-01-473-6383	171	25
11083	7V5628		5340-01-440-0525	171	26
11083	7V6715		5315-01-445-2482	181	23
11083	7V9791		5315-01-555-5105	57	2
11083	7W7381		4730-01-438-7708	148	49
11083	7W8106		5340-01-438-7710	127	9
11083	7X-0562		5310-01-352-7561	48	6
11083	7X0289		5306-01-563-2964	131	137

CROSS-REFERENCE INDEXES

CAGEC	PART NUMBER	PART NUMBER INDEX		FIG.	ITEM
			STOCK NUMBER		
11083	7X0515		5310-01-421-9919	45	15
11083	7X0579		5310-01-433-5837	26	20
				27	11
11083	7X0589		5310-01-558-5571	122	60
				130	7
11083	7X0591		5310-01-430-9040	157	12
				163	20
11083	7X0593		5310-01-558-5459	119	5
11083	7X0603		5310-01-505-6821	122	7
11083	7X0607		5310-01-558-5702	34	7
11083	7X0623		5310-01-473-6477	21	2
11083	7X0772		5310-01-413-7724	67	2
11083	7X0818		5306-01-360-0930	64	1
11083	7X0851		5310-01-565-6246	97	11
11083	7X0870		5306-01-531-1564	19	15
11083	7X0872		4730-01-523-8542	157	177
11083	7X1695		4910-01-473-8747	184	7
11083	7X1710		6625-01-484-9402	184	22
11083	7X2459		4730-01-360-4197	157	274
11083	7X2497		5340-01-438-8218	125	25
11083	7X2535		5306-01-413-7706	169	1
11083	7X2537		5306-01-413-7704	27	10
				143	8
11083	7X2538		5306-01-438-9855	173	1
11083	7X2543		5306-01-473-5190	157	118
11083	7X2544		5306-01-523-9846	90	7
11083	7X2545		5306-01-474-1767	131	161
11083	7X2546		5306-01-413-7705	40	16
				137	18
11083	7X2549		5306-01-413-7709	111	13
				116	27
11083	7X2552		5306-01-565-3029	81	5
				148	36
11083	7X2553		5305-01-428-7617	40	19
				114	2
11083	7X2554		5305-01-505-6820	34	9
				94	17
11083	7X2563		5306-01-430-9030	87	12
				145	2
				168	2
11083	7X2584		5305-01-471-4120	115	2
11083	7X2621		5935-01-473-4616	128	4
11083	7X2634		5330-01-559-7083	BULK	41
11083	7X2634-53			143	18
11083	7X3392		5310-01-474-2038	91	13
11083	7X4776		5331-01-555-3876	113	42
11083	7X6041		2940-01-438-4640	140	2
11083	7X6370		4910-01-473-8748	184	8
11083	7X7662		5340-01-473-5767	64	13
11083	7X7702			BULK	9
11083	7X7702-75			174	36

CROSS-REFERENCE INDEXES

CAGEC	PART NUMBER	PART NUMBER INDEX		FIG.	ITEM
			STOCK NUMBER		
11083	7X7729		5310-01-430-9036	28	16
				38	1
				40	4
				41	2
				42	7
				45	13
				46	4
				56	13
				64	24
				68	2
				92	7
				96	2
				108	14
				110	34
				111	35
				122	3
				123	6
				124	3
				125	17
	127	15			
	130	5			
	152	7			
	164	35			
	176	9			
11083	7X7877		9535-01-438-7295	BULK	46
11083	7X7877-27			56	8
11083	7Y1976		4720-01-563-2121	BULK	17
11083	7Y1976-285			42	15
11083	7Y3173		5305-01-438-4618	55	18
11083	7Y4538		4730-01-555-5182	159	22
				160	14
11083	7Y5074		2815-01-574-8279	BULK	10
11083	7Y5074-30			161	36
11083	7Y5074-43			157	159
11083	7Y5074-69			157	157
11083	7Y5074-96			157	130
11083	7Y7388		5305-01-473-5412	131	44
11083	7Y8555			BULK	23
11083	7Y8555-90			120	13
60038	752		3110-00-100-0338	116	8
0UF30	760 925		5306-01-311-4592	86	1
				89	4
11083	8C0569		4730-01-555-4420	157	40
11083	8C3089		5330-01-466-6498	28	13
11083	8C3097		5330-01-555-3655	113	43
11083	8C3205		2590-01-506-6947	110	45
11083	8C3206		4730-01-545-0590	92	12
				110	14
				113	39
				163	16
11083	8C3210		5305-01-438-4624	63	1

CROSS-REFERENCE INDEXES

CAGEC	PART NUMBER	PART NUMBER INDEX		FIG.	ITEM
			STOCK NUMBER		
11083	8C3312		5325-01-438-4999	108	19
11083	8C3443			152	4
11083	8C3446		4820-01-351-2951	17	20
				92	26
				155	6
11083	8C3447		2520-01-438-2112	92	27
11083	8C3451		2520-01-438-2115	155	5
11083	8C5064			BULK	1
11083	8C5064-15			32	8
11083	8C5064-29			32	7
11083	8C5064-80			174	35
11083	8C6358		2815-01-473-4219	70	18
11083	8C6712		4730-01-514-3463	155	8
11083	8C6869		5935-01-438-1857	171	43
11083	8C6959		4720-01-552-8789	BULK	16
11083	8C6959-113			35	6
11083	8C7563		4730-01-557-4437	111	47
				157	169
11083	8C7581		5330-01-429-4733	172	17
11083	8C8451		5305-01-360-1705	83	7
11083	8C8585			131	41
11083	8C8989		4730-01-471-3916	110	113
11083	8D6542		5325-01-555-5352	132	5
11083	8E5502		4720-01-574-7262	102	86
11083	8E9571		5310-01-555-6400	17	23
11083	8F6302		5305-01-128-6046	185	45
11083	8F8151		4820-00-026-8473	42	11
11083	8F9206		5331-00-599-2938	113	17
				174	20
45152	8HE196		5340-01-480-0363	12	5
				15	17
				21	7
				74	3
				76	2
				79	3
11083	8H5303		5310-01-063-7852	70	34
11083	8H9789		3110-00-516-5490	23	3
11083	8J4351		5331-01-183-1281	19	8
11083	8J6815		5365-01-429-3231	113	35
11083	8K4739		4730-01-555-6751	17	22
11083	8L2777		5331-01-424-3527	10	11
78640	8L2786		5331-00-973-8301	15	18
				26	33
				61	7
				61	14
11083	8M2772		5340-00-426-4803	54	8
				72	18
11083	8M2773		5340-00-498-2946	72	4
				102	20
				117	18
				174	30

CROSS-REFERENCE INDEXES

CAGEC	PART NUMBER	PART NUMBER INDEX		FIG.	ITEM
			STOCK NUMBER		
11083	8M7160		2530-00-949-0666	93	3
11083	8M9307		5365-00-938-5568	89	13
11083	8N2622		3040-01-159-5906	55	2
11083	8P3251		5340-01-155-0213	93	6
11083	8R0512		6680-01-545-4654	95	2
				97	10
11083	8R2918		5340-01-438-5484	106	2
11083	8R3695		5325-01-543-6549	132	7
				151	3
11083	8S-7641		4710-01-480-6677	184	33
11083	8S0948		2920-01-066-0596	110	118
11083	8S4304		5340-01-555-7427	89	18
11083	8S7615		5315-01-270-2832	185	23
11083	8S7621		4910-01-264-4778	185	30
11083	8S7631		4710-01-295-2507	184	32
11083	8S7640		4910-01-264-4777	185	37
11083	8S8048		2510-01-264-8424	184	27
11083	8T-0328		5310-01-413-8757	70	10
11083	8T-4178		5305-01-471-4491	102	78
11083	8T-4182		5306-01-414-9639	92	38
11083	8T-4186		5306-01-360-0932	75	13
11083	8T-4189		5306-01-360-0927	58	33
11083	8T-4200		5306-01-360-1703	55	8
11083	8T-4205		5310-00-841-2576	47	10
				55	7
11083	8T-4224		5310-01-359-8806	47	6
				51	2
				54	4
11083	8T-7566		5315-01-473-4658	131	13
11083	8T0078		4730-01-555-4184	110	27
11083	8T0100		5305-01-360-1000	14	1
				26	24
				85	10
11083	8T0106		5305-01-555-4101	9	1
11083	8T0119		5340-01-429-8607	141	10
				164	8
11083	8T0164		4730-01-471-4074	148	40
				161	12
11083	8T0249		4730-01-555-9130	157	218
11083	8T0275		5306-01-479-2492	20	3
11083	8T0277		5315-01-528-7191	131	19
11083	8T0281		5306-01-429-5265	5	7
				13	2
				86	4
11083	8T0285		5305-01-556-3153	149	19
				150	9
11083	8T0288		5306-01-473-5521	54	13
				55	13
11083	8T0292		5306-01-468-0660	43	17
11083	8T0318		5365-01-438-9713	121	14
11083	8T0326		5306-01-429-5268	70	11

CROSS-REFERENCE INDEXES

CAGEC	PART NUMBER	PART NUMBER INDEX		FIG.	ITEM
			STOCK NUMBER		
11083	8T0328		5310-01-413-8757	48	3
				55	14
11083	8T0336		4730-01-438-9714	95	4
				97	9
11083	8T0338		5306-01-473-5512	64	26
11083	8T0341		5306-01-474-2417	64	27
11083	8T0360		5306-01-555-5106	13	7
11083	8T0372		5305-01-563-2776	87	19
11083	8T0380		5306-01-479-8329	104	7
11083	8T0389		5310-01-413-8761	28	1
				68	1
				70	33
				122	55
				130	8
				169	33
11083	8T0640		5306-01-470-9590	6	5
11083	8T0643		5306-01-364-6383	32	9
				44	7
				85	22
11083	8T0644		5306-01-360-1708	24	2
11083	8T1159		5305-01-398-1281	106	21
11083	8T1718		4730-01-555-4628	157	194
11083	8T1779		4730-01-563-3865	148	5
11083	8T1889		5340-01-523-8934	110	43
				142	8
11083	8T1890		5340-01-523-8935	110	44
				142	9
11083	8T1905		4730-01-534-8825	32	14
11083	8T2275		5350-01-438-9718	163	29
11083	8T2353		2530-01-323-5396	110	69
				157	268
11083	8T2561		5310-01-257-3245	118	2
				174	46
11083	8T2899		5305-01-555-7769	103	11
11083	8T3282		5310-01-360-1034	99	7
11083	8T3312		4730-01-555-4644	157	199
11083	8T3491		4730-01-515-3959	164	15
11083	8T4121		5310-01-352-2753	27	7
				28	2
				36	11
				39	2
				42	21
				45	12
				46	6
				47	14
				54	23
				58	16
				59	3
				64	4
		65	11		
		66	2		

CROSS-REFERENCE INDEXES

CAGEC	PART NUMBER	PART NUMBER INDEX		FIG.	ITEM
			STOCK NUMBER		
11083	8T4121		5310-01-352-2753	69	7
				70	4
				71	7
				72	6
				74	6
				75	12
				81	8
				83	3
				85	5
				88	3
				91	9
				92	10
				100	13
				102	9
				106	10
				107	13
				110	11
				111	2
				113	40
				113	49
				114	4
				117	3
				118	5
				122	16
				126	7
				127	2
				131	23
				132	4
				135	2
				137	32
				139	12
				141	19
				142	6
				146	3
				149	12
				150	10
				152	17
				157	6
				158	3
				161	3
	163	17			
	164	18			
	165	7			
	166	6			
	167	6			
	174	22			
	175	10			
	176	12			
	185	41			
11083	8T4122		5310-01-364-7468	148	37
11083	8T4123		5310-01-471-4482	87	11

CROSS-REFERENCE INDEXES

CAGEC	PART NUMBER	PART NUMBER INDEX		FIG.	ITEM
			STOCK NUMBER		
11083	8T4123		5310-01-471-4482	116	19
				163	36
11083	8T4132		5310-01-413-8764	45	16
11083	8T4133		5310-01-352-7726	15	16
				27	8
				38	2
				40	2
				42	20
				59	2
				64	3
				65	10
				70	41
				71	6
				72	8
				81	12
				83	10
				91	25
				100	10
				102	22
				106	14
				110	42
				117	2
				118	3
122	5				
123	5				
141	25				
142	10				
157	227				
164	26				
165	10				
174	31				
185	21				
11083	8T4136		5306-01-360-1634	27	6
				40	5
				42	9
				45	14
				58	17
				64	23
				71	17
				72	13
				74	7
				81	15
				91	12
				92	6
				96	1
				102	8
				106	11
107	14				
110	117				
111	34				
114	5				

CROSS-REFERENCE INDEXES

CAGEC	PART NUMBER	PART NUMBER INDEX		FIG.	ITEM				
			STOCK NUMBER						
11083	8T4136		5306-01-360-1634	117	17				
				118	4				
				122	19				
				124	2				
				139	10				
				141	21				
				149	13				
				157	43				
				161	4				
				164	36				
				174	21				
				175	9				
				11083	8T4137		5306-01-360-0928	36	10
								46	5
								54	22
56	12								
58	28								
64	21								
66	1								
67	1								
69	6								
70	21								
71	12								
72	7								
73	4								
75	11								
81	7								
83	2								
85	6								
88	4								
92	60								
102	100								
110	10								
111	22								
117	19								
126	6								
139	13								
141	18								
149	22								
150	11								
157	7								
158	4								
161	14								
164	17								
165	6								
169	42								
174	32								
176	8								
11083	8T4138		5306-01-413-5287	40	25				
				56	18				
				58	30				

CROSS-REFERENCE INDEXES

CAGEC	PART NUMBER	PART NUMBER INDEX		FIG.	ITEM
			STOCK NUMBER		
11083	8T4138		5306-01-413-5287	70	40
				124	6
				134	11
				139	17
				169	60
11083	8T4139		5306-01-364-6384	69	2
				100	9
				101	8
				102	16
				107	11
				112	2
				114	10
				116	1
				127	6
				130	9
				135	10
				146	17
				159	12
				160	13
				165	2
11083	8T4140		5306-01-429-3162	166	3
				121	5
				157	111
11083	8T4167		5310-01-413-8769	2	8
				87	16
11083	8T4172		5306-01-419-5181	111	6
				152	18
				157	226
11083	8T4176		5306-01-364-6385	94	7
11083	8T4178		5305-01-471-4491	47	24
				137	52
11083	8T4179		5305-01-454-1825	156	7
11083	8T4182		5306-01-414-9639	38	4
				110	33
				146	5
				116	17
				122	48
11083	8T4183		5306-01-413-8770	123	17
				146	16
				148	35
				149	17
				157	10
				159	9
				160	1
				163	15
				163	37
				163	37
11083	8T4184		5306-01-473-4515	91	16
				110	6
				157	60
				163	23
11083	8T4185		5305-01-398-1286	70	3

CROSS-REFERENCE INDEXES

CAGEC	PART NUMBER	PART NUMBER INDEX		FIG.	ITEM
			STOCK NUMBER		
11083	8T4185	5305-01-398-1286		106	5
					157
11083	8T4186	5306-01-360-0932		40	6
				110	150
				123	15
				127	11
				146	4
				157	230
				167	7
11083	8T4189	5306-01-360-0927		70	57
				121	9
				157	206
11083	8T4191	5306-01-408-0450		132	15
				135	1
				167	18
11083	8T4192	5306-01-413-8771		70	26
				135	14
				148	31
				157	58
				159	20
				167	17
11083	8T4193	5306-01-429-3171		157	11
11083	8T4194	5306-01-429-3174		163	19
				100	1
				157	35
				159	7
				160	10
11083	8T4195	5305-01-398-1284		169	20
				28	6
				40	10
				41	3
				42	8
				45	11
				46	8
				59	5
				64	30
				88	10
				91	10
				110	119
				122	58
				123	21
11083	8T4196	5306-01-360-1996		127	3
				130	4
				132	3
				142	7
				152	8
				157	85
				174	34
				39	3
				40	3
				45	3

CROSS-REFERENCE INDEXES

CAGEC	PART NUMBER	PART NUMBER INDEX		FIG.	ITEM
			STOCK NUMBER		
11083	8T4196		5306-01-360-1996	70	54
				92	9
				100	14
				102	53
				108	15
				110	13
				111	3
				113	32
				122	2
				131	22
				157	225
				163	18
				166	5
				169	29
				176	13
11083	8T4197		5306-01-407-9016	53	8
				131	111
11083	8T4198		5306-01-414-3290	47	15
				110	18
				111	8
				113	48
11083	8T4200		5306-01-360-1703	125	24
				141	17
11083	8T4201		5305-01-439-8517	163	6
11083	8T4205		5310-00-841-2576	50	23
				54	19
				58	29
				139	16
				172	3
				178	8
11083	8T4224		5310-01-359-8806	9	8
				11	3
				36	2
				37	9
				52	5
				58	8
				59	9
				64	2
				103	31
				121	8
				122	69
				131	62
				131	107
				132	10
				137	7
				141	16
				157	276
				164	33
				169	22
				173	2
11083	8T4226		5310-01-425-6246	28	5

CROSS-REFERENCE INDEXES

CAGEC	PART NUMBER	PART NUMBER INDEX		FIG.	ITEM
			STOCK NUMBER		
11083	8T4226	5310-01-425-6246	31	3	
			68	8	
			110	66	
			123	14	
			128	3	
			169	13	
11083	8T4244	5310-01-352-7374	75	4	
			100	6	
			110	143	
11083	8T4648	5306-01-429-3172	91	2	
			159	2	
			160	17	
11083	8T4649	5306-01-473-4495	2	1	
			87	17	
11083	8T4780	5306-01-558-3380	181	6	
11083	8T4896	5310-01-286-6079	87	2	
			131	58	
			131	138	
			131	159	
11083	8T4908	5305-01-398-1282	36	3	
			37	10	
			122	68	
			123	13	
			137	6	
			169	21	
11083	8T4910	5305-01-471-4493	146	6	
11083	8T4956	5306-01-473-4526	45	1	
			64	17	
			91	1	
			157	56	
			159	23	
			164	31	
			174	26	
			175	1	
11083	8T4970	5305-01-351-0778	56	16	
11083	8T4971	5305-01-439-8527	64	8	
			125	22	
			134	4	
11083	8T4983	4730-01-508-9221	42	18	
11083	8T4985	5340-01-429-2858	157	53	
11083	8T4994	5310-01-298-3199	146	9	
11083	8T5005	5306-01-439-8526	70	52	
			91	11	
			108	16	
			110	19	
			113	13	
			150	14	
			116	12	
			13	13	
11083	8T5041	5305-01-471-3980	116	12	
11083	8T5093	5305-01-507-2644	13	13	
11083	8T5371-80		143	1	
11083	8T53727	5330-01-476-4973	BULK	45	

CROSS-REFERENCE INDEXES

CAGEC	PART NUMBER	PART NUMBER INDEX		FIG.	ITEM
			STOCK NUMBER		
11083	8T5400		5935-01-439-8530	139	2
11083	8T5436		5306-01-429-2861	147	11
				157	252
11083	8T5439		5310-01-429-2862	181	20
11083	8T5460		5306-01-473-4538	181	25
11083	8T6381		5306-01-471-5264	163	38
11083	8T6430		5306-01-473-4504	116	18
				181	19
11083	8T6466		5305-01-439-8534	31	4
				38	6
				109	1
				111	9
				113	33
				174	47
11083	8T6624		5305-01-558-7946	119	6
11083	8T6631		5305-01-439-8535	172	7
11083	8T6639		4820-01-567-5998	164	9
11083	8T6663		5340-01-429-3194	157	49
11083	8T6685		5306-01-474-2420	137	17
11083	8T6842		6850-01-546-2880	144	25
11083	8T6870		5305-01-439-8537	53	6
11083	8T6876		4730-01-555-7433	17	30
11083	8T6895		4730-01-558-3382	102	82
11083	8T6907		4820-01-429-3145	157	19
11083	8T6912		5306-01-398-1287	11	2
				59	10
11083	8T6974		5306-01-555-3631	71	1
				170	13
11083	8T7547		5305-01-360-1011	131	63
				169	54
11083	8T7781		5120-01-480-6695	185	7
11083	8T7876		5330-01-375-6010	108	6
11083	8T7915		4730-01-557-4142	170	8
11083	8T7934		5310-01-302-9942	15	13
				40	7
				45	4
				84	10
				157	84
11083	8T7970		4730-01-529-7417	157	22
11083	8T7971		5306-01-474-1864	163	34
11083	8T8737		5365-01-429-3163	26	14
11083	8T8889		5306-01-429-3164	107	9
11083	8T8899		4730-01-473-4786	110	30
				157	152
11083	8T8901		4730-01-514-1732	102	63
11083	8T8902		4730-01-414-3294	148	20
				157	121
				157	243
11083	8T8919		5306-01-429-3168	74	12
11083	8T9005		5330-01-555-3777	BULK	6
11083	8T9005-24			143	6

CROSS-REFERENCE INDEXES

CAGEC	PART NUMBER	PART NUMBER INDEX		FIG.	ITEM
			STOCK NUMBER		
11083	8T9079		5306-01-563-1299	183	7
11083	8T9101		5306-01-429-3161	169	12
11083	8T9371		5305-01-286-3106	131	155
11083	8T9384		5306-01-429-4061	91	19
11083	8T9386		4730-01-555-6187	157	93
11083	8T9655		5340-01-460-0266	26	3
				52	1
				53	3
11083	8V0622		6150-01-567-2533	70	24
11083	8V1412		5310-01-439-8557	94	14
11083	8X0674		5310-01-555-4591	163	39
11083	8X4186		5340-01-555-3993	157	204
11083	8X5027		4730-01-557-4627	111	10
11083	8X8005		4720-01-559-6958	170	4
11083	8Y5965		2510-01-429-4679	131	94
11083	8Y6378		5330-01-555-7488	125	20
11083	8Y6388		2540-01-473-4828	143	23
11083	824-5P5768-143			129	3
11083	824-5P5768-83			129	2
19207	8333077		5360-00-321-6470	100	28
13445	8398		5930-00-715-1939	70	30
11083	862746			171	12
11083	9C6250		5331-01-557-4131	170	11
				171	9
11083	9C6251		5331-01-559-7979	170	12
11083	9C7907		5365-01-544-1386	181	22
11083	9C9191		3040-01-439-9182	99	1
11083	9C9458		2590-01-555-3980	139	9
11083	9F5644		5310-01-063-5822	70	32
				70	45
11083	9F7022		5306-00-404-1417	171	27
11083	9G1950		5905-01-429-4032	172	21
11083	9G5127		2520-01-164-0077	87	4
45152	9HB895		5306-01-479-2736	15	2
11083	9H6454		5330-00-848-9950	88	5
				163	27
11083	9J3866		4810-01-257-8821	110	24
11083	9J7099		3120-01-557-4115	153	4
11083	9J7100		3120-01-557-4134	153	3
11083	9M1974		5310-00-432-4064	12	4
				13	8
				15	3
				16	4
				17	5
				17	25
				18	3
				19	6
				23	7
				43	16
				61	28
				76	9

CROSS-REFERENCE INDEXES

CAGEC	PART NUMBER	PART NUMBER INDEX		FIG.	ITEM
			STOCK NUMBER		
11083	9M1974		5310-00-432-4064	85	9
				89	26
				113	20
11083	9M2904		4730-01-165-5721	131	84
11083	9M4136		5365-01-163-2015	70	50
11083	9M4972		5325-01-415-1608	73	2
11083	9M5024		5330-01-157-3402	90	9
11083	9M5137		2530-00-566-7807	100	18
11083	9M5139		5360-00-766-6330	100	16
11083	9M5884		5340-00-493-3997	122	45
11083	9M7394		2540-01-181-0999	163	2
11083	9M8406		5342-01-064-3819	55	9
				71	10
				81	17
				83	8
				174	5
11083	9N0869		5310-01-147-5110	52	3
				53	5
11083	9N1941		5340-01-503-3272	30	7
11083	9P7121		2910-01-164-7906	34	2
11083	9R5675		5365-01-555-5139	70	48
11083	9R6307			157	229
11083	9S-4185		5365-00-763-0120	102	96
11083	9S-4191		5365-00-411-4584	17	16
				89	23
				43	2
11083	9S4182		5340-01-360-1691	43	2
11083	9S4183		5365-00-478-2920	108	9
				113	47
				9	4
11083	9S4185		5365-00-763-0120	26	49
				110	135
				113	37
				44	5
11083	9S4190		5365-01-053-0180	90	2
				159	17
11083	9S4191		5365-00-411-4584	159	17
11083	9S5282		5310-01-107-5172	131	145
11083	9S5431		5365-01-480-6736	185	34
11083	9S6154		5305-01-098-6132	113	5
11083	9S8002		5365-00-078-6248	17	9
				113	15
				3	4
11083	9S8004		5365-01-036-0010	92	32
				147	9
				26	27
11083	9S8006		5365-01-062-5318	113	4
				21	12
11083	9S8008		5365-01-064-3790	92	21
				86	14
11083	9S8009		5365-00-452-0344	86	14
11083	9S9082		3020-01-250-1610	185	27
11083	9S9334		5365-01-166-1573	34	10
				89	8

CROSS-REFERENCE INDEXES

CAGEC	PART NUMBER	PART NUMBER INDEX		FIG.	ITEM
			STOCK NUMBER		
11083	9S9334		5365-01-166-1573	95	6
				97	7
11083	9S9421		4720-01-574-5833	88	15
11083	9T2240		5306-01-480-6748	185	31
11083	9T7220		5340-01-555-5063	113	12
11083	9T8672		5330-01-555-3651	113	23
11083	9T8676		3120-01-555-4095	154	3
11083	9T9226		5340-01-555-7575	163	9
11083	9T9227		2940-01-557-4394	163	10
11083	9U0512		5310-01-558-3388	119	1
11083	9U4819			157	166
11083	9U5161		5340-01-567-6103	185	14
11083	9U5336		5120-01-484-9382	185	5
11083	9U6600		4320-00-374-1403	184	26
11083	9U6751		5365-01-480-6694	185	35
11083	9U6832		5310-01-480-6693	184	21
11083	9U7400		4940-01-268-2200	185	18
11083	9U7536		4910-01-485-0944	185	38
11083	9U7763		5120-01-480-6690	185	26
11083	9U7840		6630-01-546-1870	184	14
11083	9U8263		5340-01-505-6943	136	1
11083	9V2429		3120-01-286-1799	94	6
11083	9W7385		5365-01-431-0866	2	3
				87	14
				119	4
				121	6
11083	9X-8257		5310-01-425-5472	81	4
				121	6
11083	9X0262		4730-01-472-5616	61	11
11083	9X1046		5305-01-438-9790	60	4
11083	9X2021		5305-01-555-3888	8	3
11083	9X2027		5310-01-438-9803	5	3
				98	8
				109	2
11083	9X2038		5310-01-438-9809	55	11
				143	10
11083	9X2040		5305-01-438-9805	54	18
				120	21
				122	33
				137	45
11083	9X2041		5305-01-431-0871	132	6
				137	37
11083	9X2042		5305-01-438-9806	55	12
				120	17
				121	12
				137	14
11083	9X2043		5305-01-438-9807	137	3
				137	34
				143	16
11083	9X2044		5305-01-438-9808	50	18
				122	39
				126	3

CROSS-REFERENCE INDEXES

CAGEC	PART NUMBER	PART NUMBER INDEX		FIG.	ITEM
			STOCK NUMBER		
11083	9X2044		5305-01-438-9808	137	20
				143	11
11083	9X2045		5305-01-431-0874	49	11
				120	4
				137	35
				143	14
11083	9X2046		5305-01-439-0974	49	21
				120	7
11083	9X2091		4730-01-529-1053	157	46
11083	9X2097		5307-01-460-0235	76	14
11083	9X2098		5307-01-472-7266	52	4
11083	9X2488		5340-01-439-0981	141	1
11083	9X2493			110	76
11083	9X3463		6240-01-429-2747	58	5
				59	13
11083	9X4244		5305-01-429-4024	58	6
				59	15
11083	9X4493		6240-01-439-0994	58	26
11083	9X4609		5331-01-548-1301	85	14
11083	9X6451		5365-01-533-3477	15	9
11083	9X7317		5331-01-480-8871	24	5
11083	9X7373		5325-01-563-1750	77	1
11083	9X7380		5330-01-439-2612	43	12
				174	37
11083	9X7381		5331-01-439-2613	174	43
11083	9X7382		5331-01-439-2615	174	49
11083	9X7383		5330-01-439-2614	174	11
11083	9X7384		5330-01-439-2616	174	2
11083	9X7430		5331-01-506-9094	3	8
11083	9X8250		5340-01-429-4011	141	20
				174	38
11083	9X8256		5310-01-415-1606	7	3
				40	24
				49	3
				51	14
				56	15
				58	24
				63	2
				64	9
				70	56
				71	2
				83	6
				122	10
				124	5
				130	11
11083	9X8257		5310-01-425-5472	34	8
				40	20
				134	3
				134	10
				138	3
				176	4

CROSS-REFERENCE INDEXES

CAGEC	PART NUMBER	PART NUMBER INDEX		FIG.	ITEM
			STOCK NUMBER		
11083	9X8257		5310-01-425-5472	100	30
				102	43
				114	3
				124	10
				157	110
11083	9X8258		5310-01-558-5404	169	9
11083	9X8267		5310-01-439-0845	20	4
				76	7
11083	9X8268		5310-01-558-7614	62	3
				86	5
				108	20
11083	9X8281		5307-01-466-8295	22	8
11083	9X8918		5305-01-429-4017	136	2
11083	9Y1758		5330-01-466-9290	20	6
11083	9Y2238		4730-01-567-5993	164	6
11083	9Y4357		2815-01-466-8234	20	1
11083	9Y9236		5340-01-439-2092	42	24
33827	900462		5310-01-053-6999	58	10
				59	7
				169	58
11083	966467		5310-01-558-3386	181	7

RECOMMENDED CHANGES TO PUBLICATIONS AND BLANK FORMS For use of this form, see AR 25-30; the proponent agency is ODISC4.						Use Part II (reverse) for Repair Parts and Special Tool Lists (RPSTL) and Supply Catalogs/Supply Manuals (SC/SM).	DATE Date you filled out this form.
TO: <i>(Forward to proponent of publication or form) (Include ZIP Code)</i> U.S. Army TACOM Life Cycle Management Command ATTN: AMSTA-LCL-MPP/TECH PUBS 1 Rock Island Arsenal, Rock Island, IL 61299-7630						FROM: <i>(Activity and location) (Include ZIP Code)</i> Your mailing address	
PART I – ALL PUBLICATIONS (EXCEPT RPSTL AND SC/SM) AND BLANK FORMS							
PUBLICATION/FORM NUMBER TM 5-3805-291-23P						DATE 15 Jan 10	Title Repair Parts and Special Tools List (RPSTL) for 966H Loader
ITEM NO.	PAGE NO.	PARA-GRAPH	LINE NO. *	FIGURE NO.	TABLE NO.	RECOMMENDED CHANGES AND REASON (Provide exact wording of recommended changes, if possible).	
SAMPLE							
<i>*Reference to line numbers within the paragraph or subparagraph.</i>							
TYPED NAME, GRADE OR TITLE Your Name				TELEPHONE EXCHANGE/AUTOVON, PLUS EXTENSION		Signature Your Signature	

TO: (Forward direct to addressee listed in publication) U. S. Army TACOM Life Cycle Management Command ATTN: AMSTA-LCL-MPP/TECH PUBS 1 Rock Island Arsenal, Rock Island, IL 61299-7630	FROM: (Activity and location) (Include ZIP Code) Your address	DATE Date you filled out this form
--	---	--

PART II – REPAIR PARTS AND SPECIAL TOOL LISTS AND SUPPLY CATALOGS/SUPPLY MANUALS

PUBLICATION NUMBER TM 5-3805-291-23P			DATE 15 Jan 10			TITLE Repair Parts and Special Tools List (RPSTL) for 966H Loader		
PAGE NO.	COLM NO.	LINE NO.	NATIONAL STOCK NUMBER	REFERENCE NO.	FIGURE NO.	ITEM NO.	TOTAL NO. OF MAJOR ITEMS SUPPORTED	RECOMMENDED ACTION
SAMPLE								

PART III – REMARKS (Any general remarks or recommendations, or suggestions for improvement of publications and blank forms. Additional blank sheets may be used if more space is needed.)

TYPED NAME, GRADE OR TITLE Your Name	TELEPHONE EXCHANGE/AUTOVON, PLUS EXTENSION	SIGNATURE Your Signature
---	--	-----------------------------

RECOMMENDED CHANGES TO PUBLICATIONS AND BLANK FORMS						Use Part II (reverse) for Repair Parts and Special Tool Lists (RPSTL) and Supply Catalogs/Supply Manuals (SC/SM).	DATE
For use of this form, see AR 25-30; the proponent agency is ODISC4.							
TO: (Forward to proponent of publication or form)(Include ZIP Code)						FROM: (Activity and location) (Include ZIP Code)	
U.S. Army TACOM Life Cycle Management Command ATTN: AMSTA-LCL-MPP/TECH PUBS 1 Rock Island Arsenal, Rock Island, IL 61299-7630							
PART I – ALL PUBLICATIONS (EXCEPT RPSTL AND SC/SM) AND BLANK FORMS							
PUBLICATION/FORM NUMBER TM 5-3805-291-23P						DATE 15 Jan 10	TITLE Repair Parts and Special Tools List (RPSTL) for 966H Loader
ITEM NO.	PAGE NO.	PARA-GRAPH	LINE NO. *	FIGURE NO.	TABLE NO.	RECOMMENDED CHANGES AND REASON (Provide exact wording of recommended changes, if possible).	
TYPED NAME, GRADE OR TITLE				*Reference to line numbers within the paragraph or subparagraph. TELEPHONE EXCHANGE/AUTOVON, PLUS EXTENSION			SIGNATURE

TO: (Forward direct to addressee listed in publication) U. S. Army TACOM Life Cycle Management Command ATTN: AMSTA-LCL-MPP/TECH PUBS 1 Rock Island Arsenal, Rock Island, IL 61299-7630	FROM: (Activity and location) (Include ZIP Code)	DATE
--	---	-------------

PART II – REPAIR PARTS AND SPECIAL TOOL LISTS AND SUPPLY CATALOGS/SUPPLY MANUALS

PUBLICATION NUMBER TM 5-3805-291-23P					DATE 15 Jan 10		TITLE Repair Parts and Special Tools List (RPSTL) for 966H Loader	
PAGE NO.	COLM NO.	LINE NO.	NATIONAL STOCK NUMBER	REFERENCE NO.	FIGURE NO.	ITEM NO.	TOTAL NO. OF MAJOR ITEMS SUPPORTED	RECOMMENDED ACTION

PART III – REMARKS (Any general remarks or recommendations, or suggestions for improvement of publications and blank forms. Additional blank sheets may be used if more space is needed.)

TYPED NAME, GRADE OR TITLE	TELEPHONE EXCHANGE/AUTOVON, PLUS EXTENSION	SIGNATURE
----------------------------	--	-----------

RECOMMENDED CHANGES TO PUBLICATIONS AND BLANK FORMS						Use Part II (reverse) for Repair Parts and Special Tool Lists (RPSTL) and Supply Catalogs/Supply Manuals (SC/SM).	DATE
For use of this form, see AR 25-30; the proponent agency is ODISC4.							
TO: (Forward to proponent of publication or form) (Include ZIP Code) U. S. Army TACOM Life Cycle Management Command ATTN: AMSTA-LCL-MPP/TECH PUBS 1 Rock Island Arsenal, Rock Island, IL 61299-7630				FROM: (Activity and location) (Include ZIP Code)			
PUBLICATION/FORM NUMBER TM 5-3805-291-23P						DATE 15 Jan 10	TITLE Repair Parts and Special Tools List (RPSTL) for 966H Loader
ITEM NO.	PAGE NO.	PARA-GRAPH	LINE NO. *	FIGURE NO.	TABLE NO.	RECOMMENDED CHANGES AND REASON (Provide exact wording of recommended changes, if possible).	
<i>*Reference to line numbers within the paragraph or subparagraph.</i>							
TYPED NAME, GRADE OR TITLE				TELEPHONE EXCHANGE/AUTOVON, PLUS EXTENSION		SIGNATURE	

TO: (Forward direct to addressee listed in publication) U. S. Army TACOM Life Cycle Management Command ATTN: AMSTA-LCL-MPP/TECH PUBS 1 Rock Island Arsenal, Rock Island, IL 61299-7630	FROM: (Activity and location) (Include ZIP Code)	DATE
--	---	-------------

PART II – REPAIR PARTS AND SPECIAL TOOL LISTS AND SUPPLY CATALOGS/SUPPLY MANUALS

PUBLICATION NUMBER TM 5-3805-291-23P				DATE 15 Jan 10			TITLE Repair Parts and Special Tools List (RPSTL) for 966H Loader	
PAGE NO.	COLM NO.	LINE NO.	NATIONAL STOCK NUMBER	REFERENCE NO.	FIGURE NO.	ITEM NO.	TOTAL NO. OF MAJOR ITEMS SUPPORTED	RECOMMENDED ACTION

PART III – REMARKS *(Any general remarks or recommendations, or suggestions for improvement of publications and blank forms. Additional blank sheets may be used if more space is needed.)*

--

TYPED NAME, GRADE OR TITLE	TELEPHONE EXCHANGE/AUTOVON, PLUS EXTENSION	SIGNATURE
----------------------------	--	-----------

<p>RECOMMENDED CHANGES TO PUBLICATIONS AND BLANK FORMS</p> <p>For use of this form, see AR 25-30; the proponent agency is ODISC4.</p>	Use Part II (reverse) for Repair Parts and Special Tool Lists (RPSTL) and Supply Catalogs/Supply Manuals (SC/SM).	DATE
--	---	------

TO: (Forward to proponent of publication or form)(Include ZIP Code) U.S. Army TACOM Life Cycle Management Command ATTN: AMSTA-LCL-MPP/TECH PUBS 1 Rock Island Arsenal, Rock Island, IL 61299-7630	FROM: (Activity and location) (Include ZIP Code)
--	--

PART I – ALL PUBLICATIONS (EXCEPT RPSTL AND SC/SM) AND BLANK FORMS

PUBLICATION/FORM NUMBER TM 5-3805-291-23P	DATE 15 Jan 10	TITLE Repair Parts and Special Tools List (RPSTL) for 966H Loader
--	-------------------	---

ITEM NO.	PAGE NO.	PARA-GRAPH	LINE NO. *	FIGURE NO.	TABLE NO.	RECOMMENDED CHANGES AND REASON (Provide exact wording of recommended changes, if possible).
----------	----------	------------	------------	------------	-----------	--

--	--	--	--	--	--	--

TYPED NAME, GRADE OR TITLE	*Reference to line numbers within the paragraph or subparagraph. TELEPHONE EXCHANGE/AUTOVON, PLUS EXTENSION	SIGNATURE
----------------------------	--	-----------

TO: (Forward direct to addressee listed in publication) U. S. Army TACOM Life Cycle Management Command ATTN: AMSTA-LCL-MPP/TECH PUBS 1 Rock Island Arsenal, Rock Island, IL 61299-7630	FROM: (Activity and location) (Include ZIP Code)	DATE
--	---	-------------

PART II – REPAIR PARTS AND SPECIAL TOOL LISTS AND SUPPLY CATALOGS/SUPPLY MANUALS

PUBLICATION NUMBER TM5-3805-291-23P				DATE 15 Jan 10			TITLE Repair Parts and Special Tools List (RPSTL) for 966H Loader	
PAGE NO.	COLM NO.	LINE NO.	NATIONAL STOCK NUMBER	REFERENCE NO.	FIGURE NO.	ITEM NO.	TOTAL NO. OF MAJOR ITEMS SUPPORTED	RECOMMENDED ACTION

PART III – REMARKS (Any general remarks or recommendations, or suggestions for improvement of publications and blank forms. Additional blank sheets may be used if more space is needed.)

TYPED NAME, GRADE OR TITLE	TELEPHONE EXCHANGE/AUTOVON, PLUS EXTENSION	SIGNATURE
----------------------------	--	-----------

By Order of the Secretary of the Army:

GEORGE W. CASEY, JR.
General, United States Army
Chief of Staff

Official:

JOYCE E. MORROW
Administrative Assistant to the
Secretary of the Army
0924404

DISTRIBUTION: To be distributed in accordance with the initial distribution requirements for IDN: 251010, requirements for TM 5-3805-291-23P.

